

ELMAVAN 3D WAVEFORMS (Measured data sampled at 50 kHz) 51000 packets of 144 samples from 2016-03-16T04:58:12.529.999.

Processed Wed Apr 20 17:35:34 2016 by ELM ver.2012-10-06 from 001__elm20160316_045811__dat00.bin

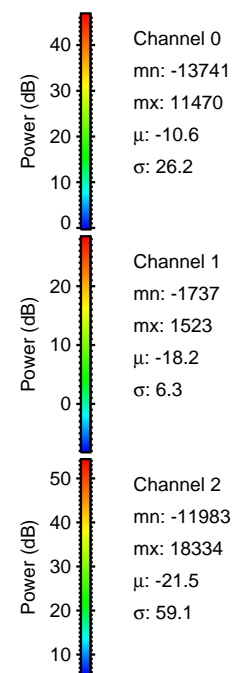

Processed Wed Apr 20 17:35:48 2016 by ELM ver.2012-10-06 from 001__elm20160316_045811__dat00.bin

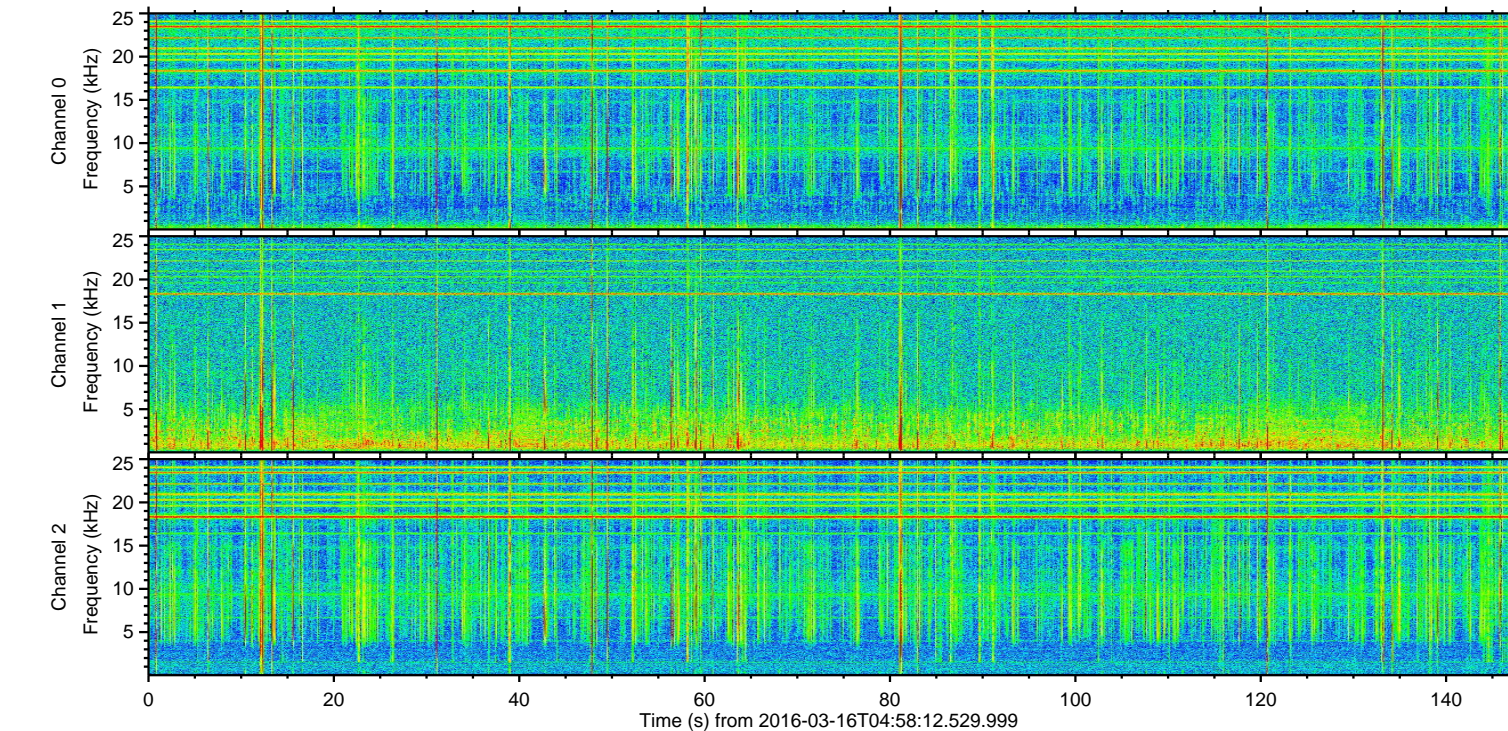
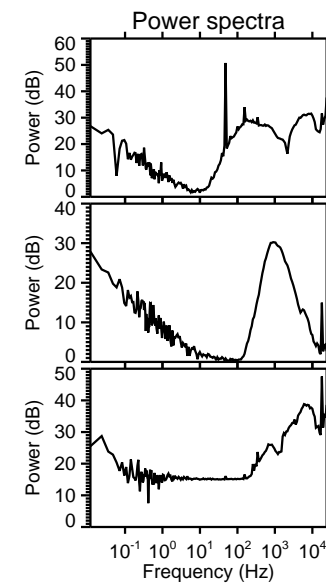
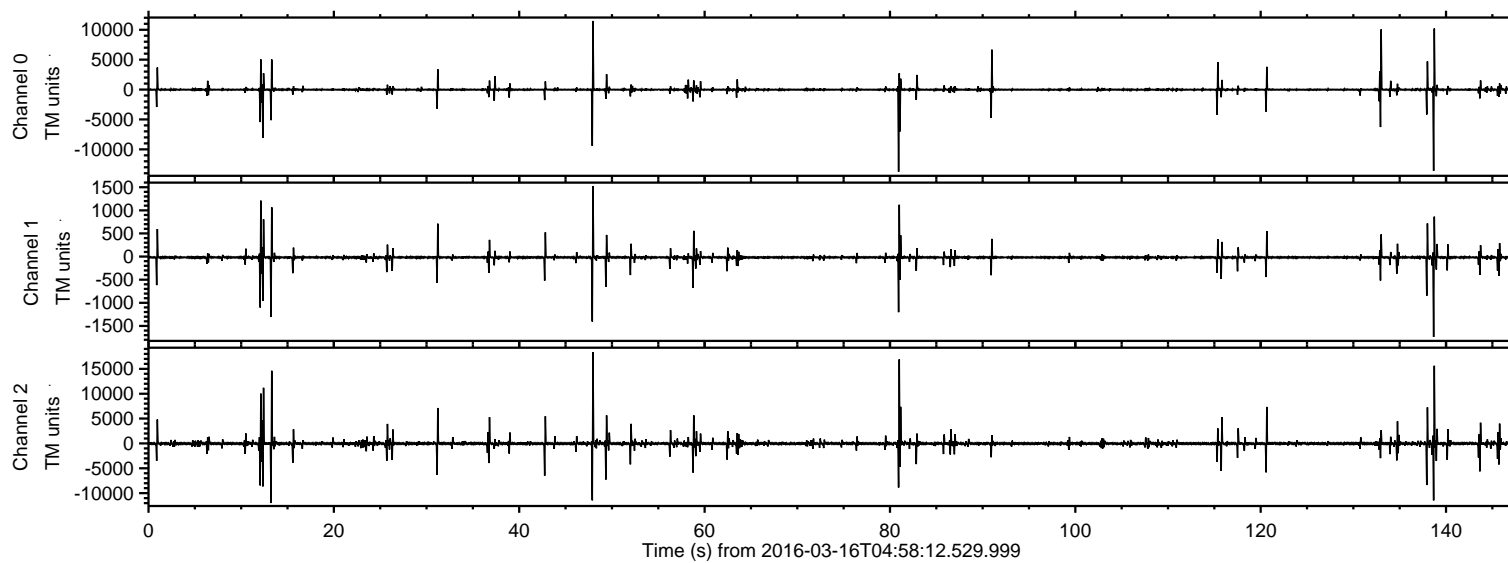
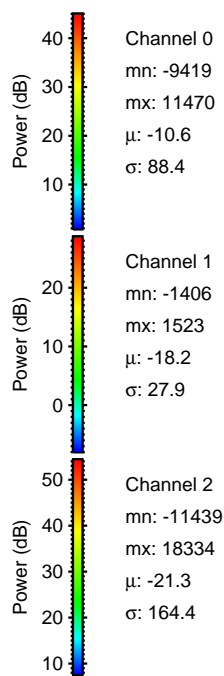
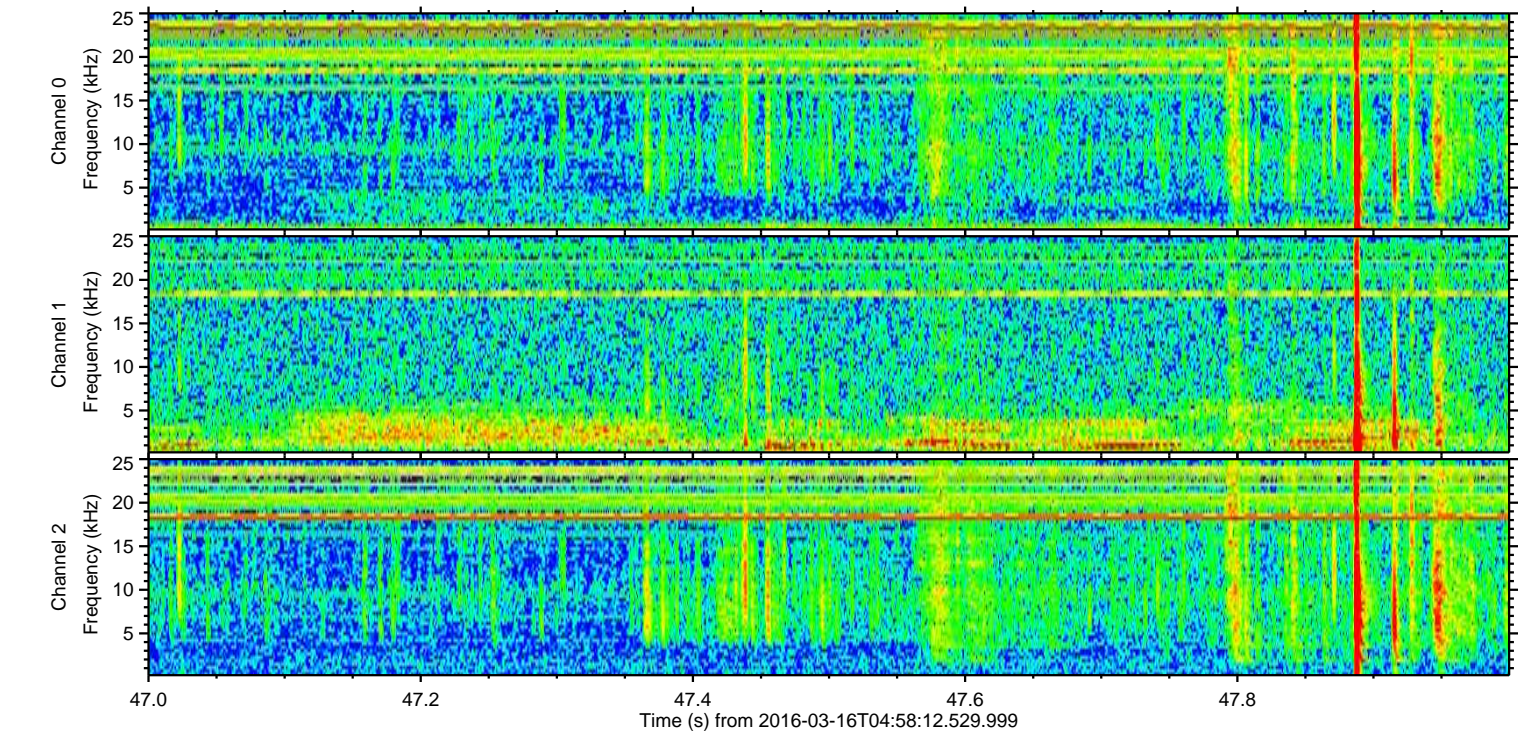
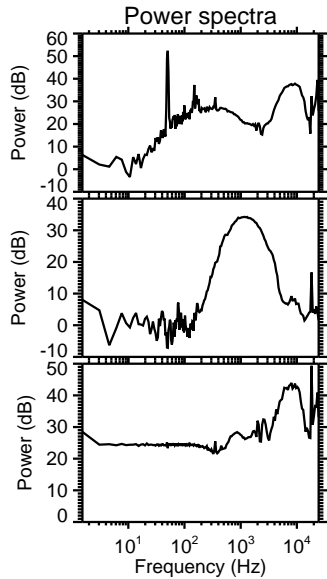
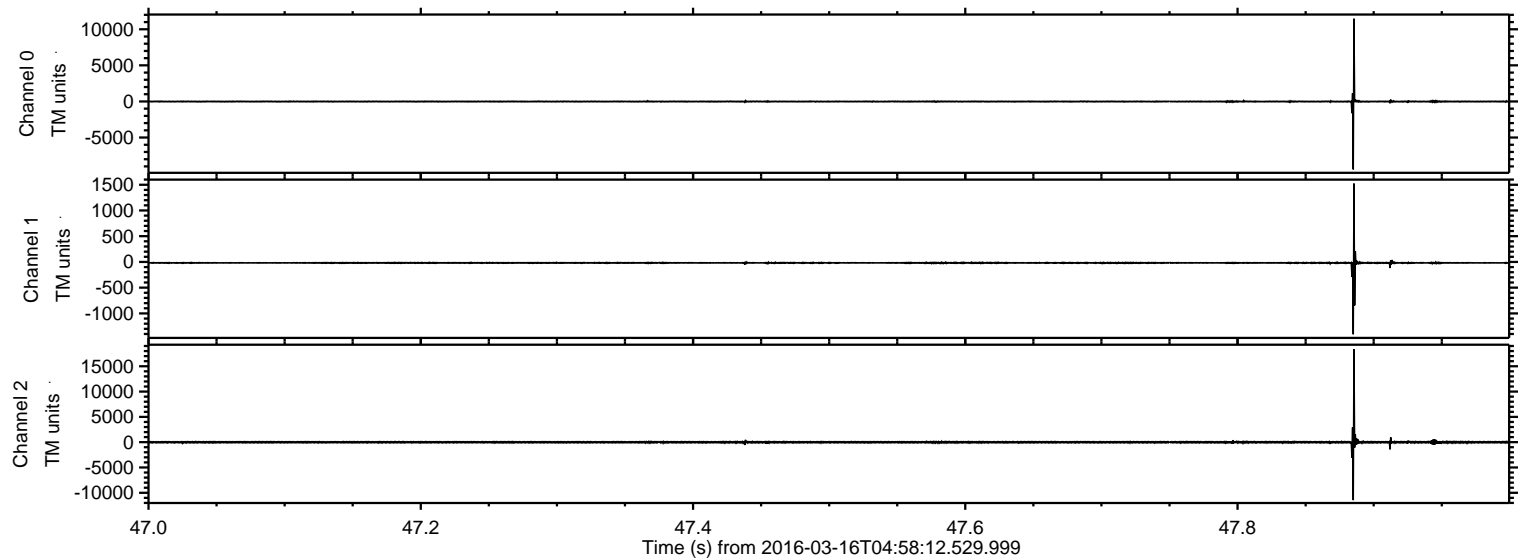

Processed Wed Apr 20 17:35:49 2016 by ELM ver.2012-10-06 from 001__elm20160316_045811__dat00.bin

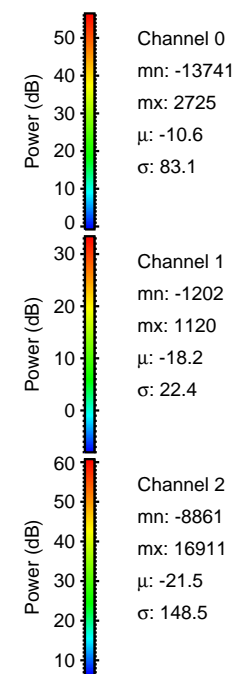
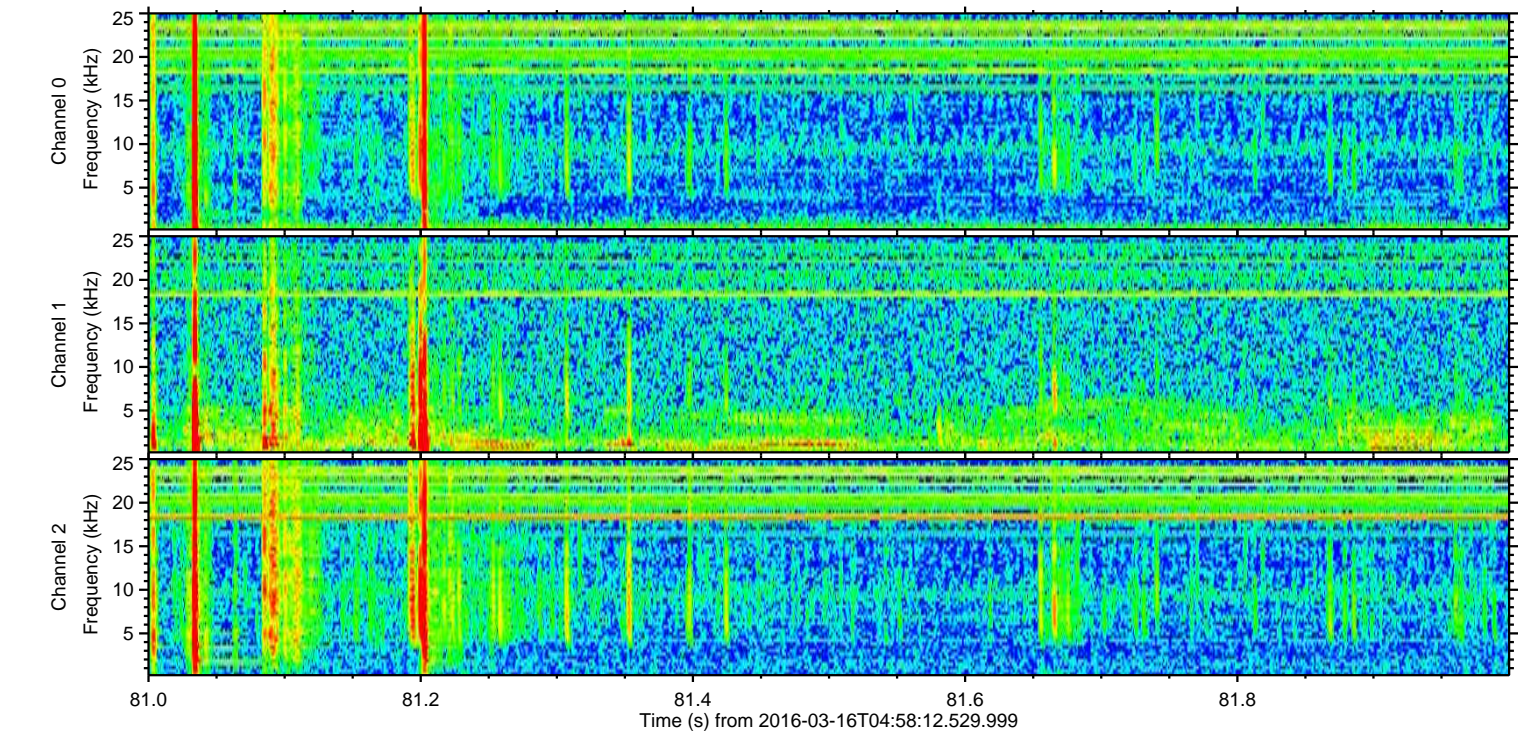
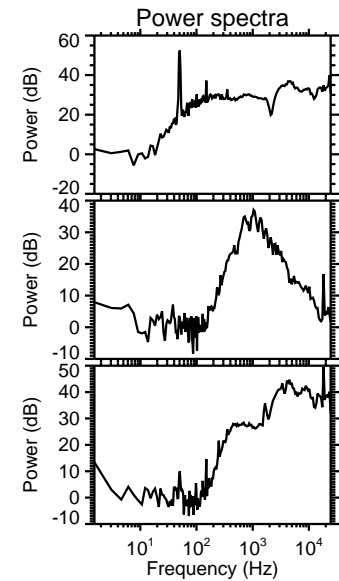
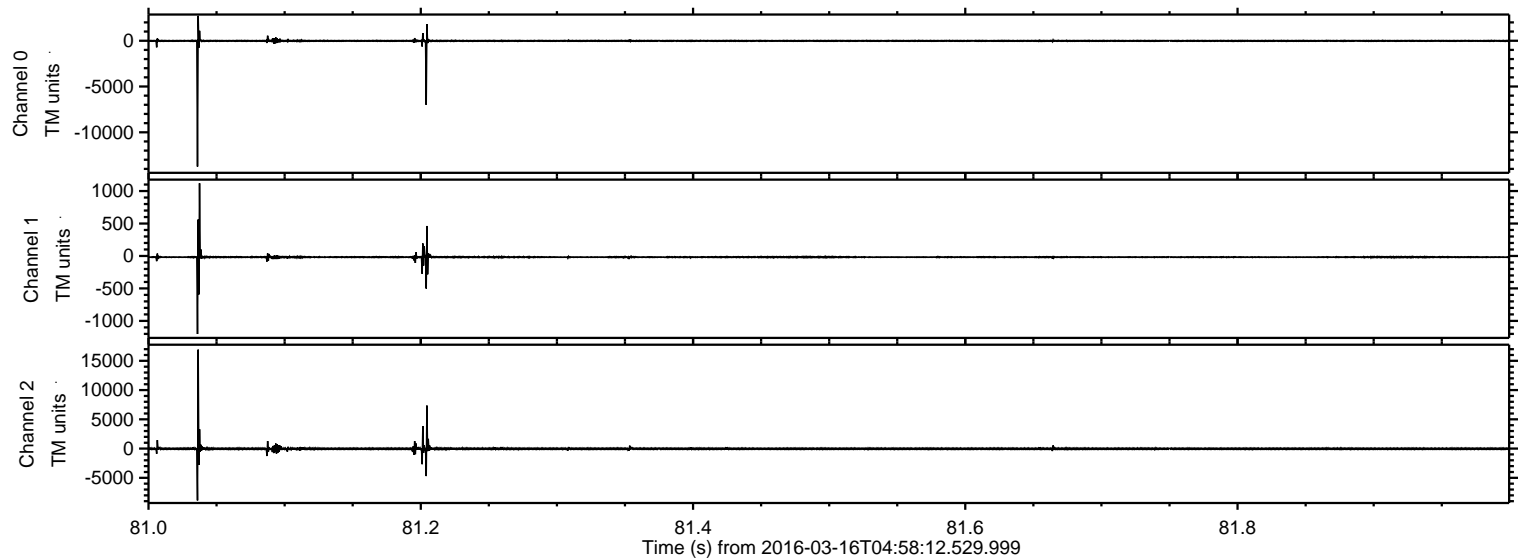

ELMAVAN 3D WAVEFORMS (Measured data sampled at 50 kHz) 51000 packets of 144 samples from 2016-03-16T04:58:12.529.999. Part 139/147

Processed Wed Apr 20 17:35:50 2016 by ELM ver.2012-10-06 from 001__elm20160316_045811__dat00.bin

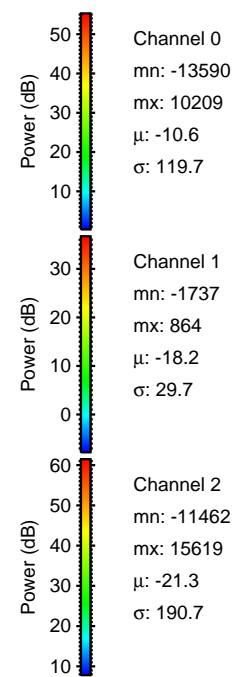
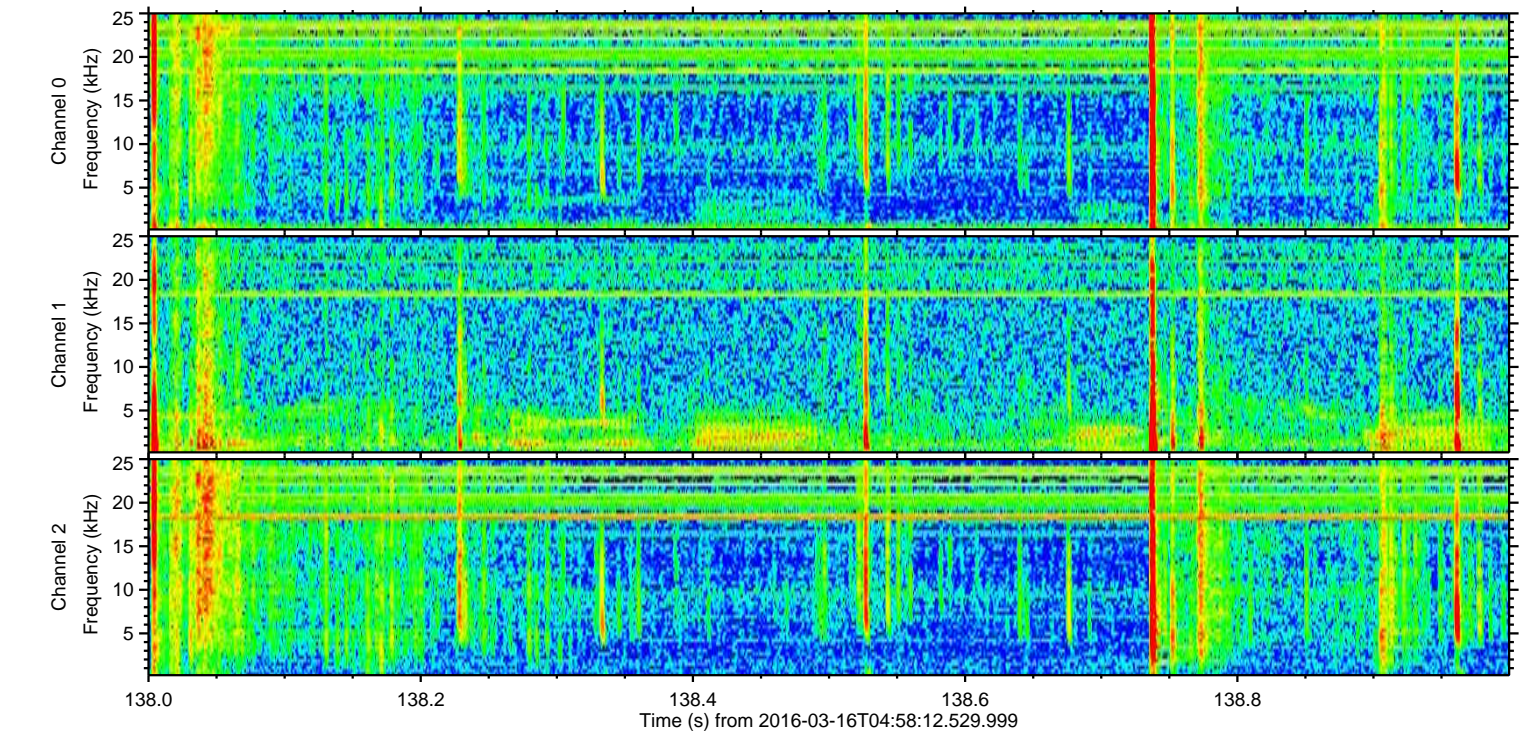
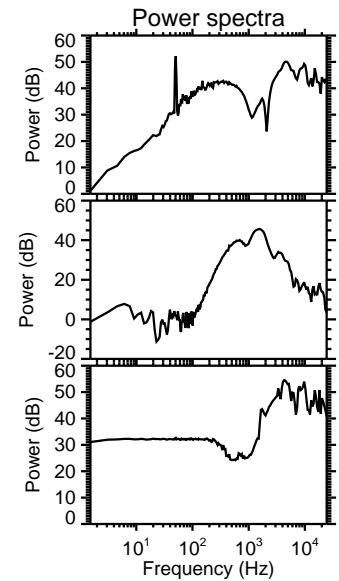
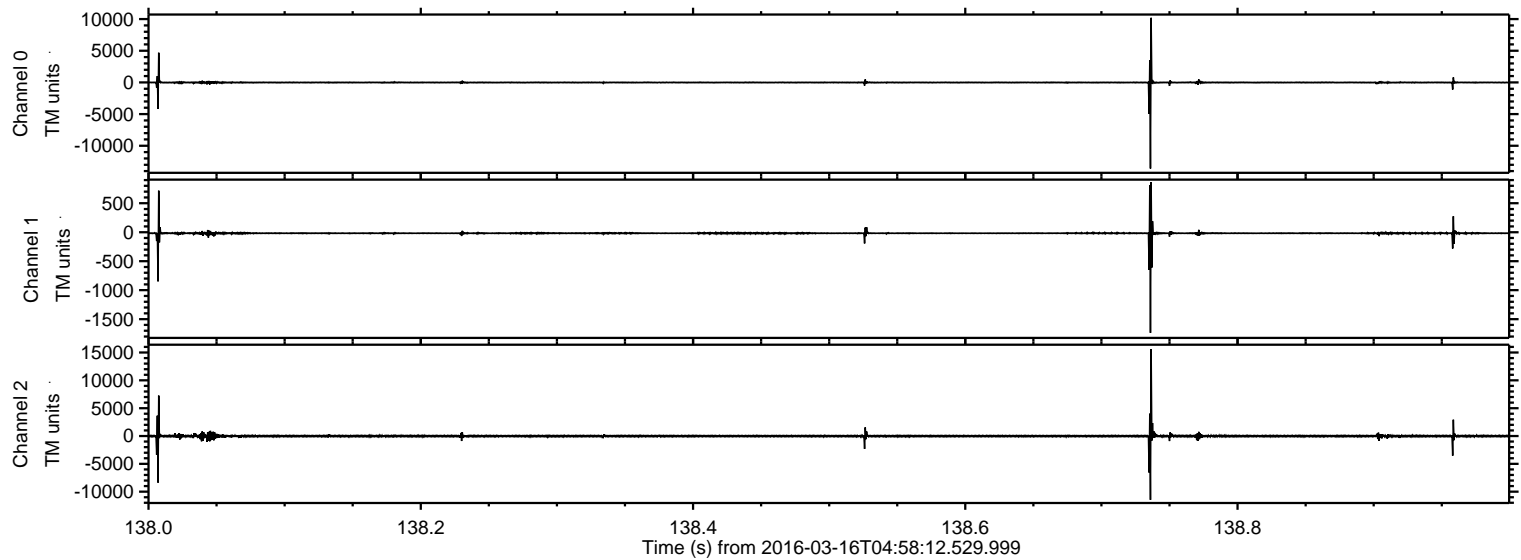

Processed Wed Apr 20 17:35:51 2016 by ELM ver.2012-10-06 from 001__elm20160316_045811__dat00.bin

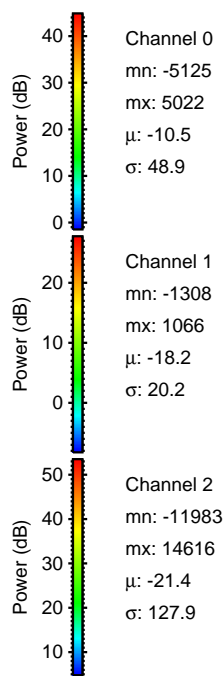
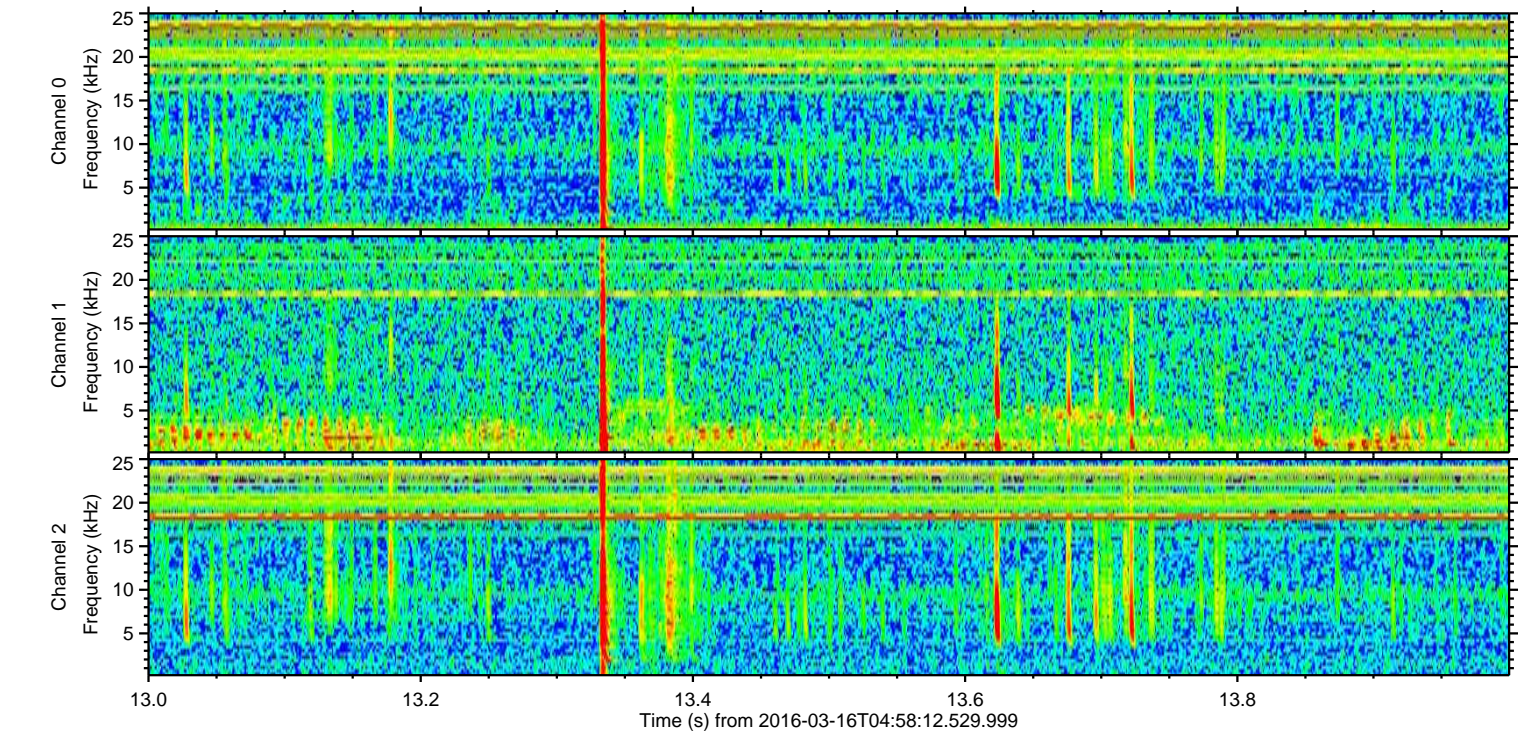
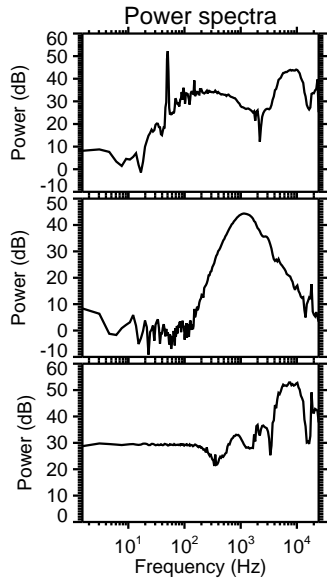
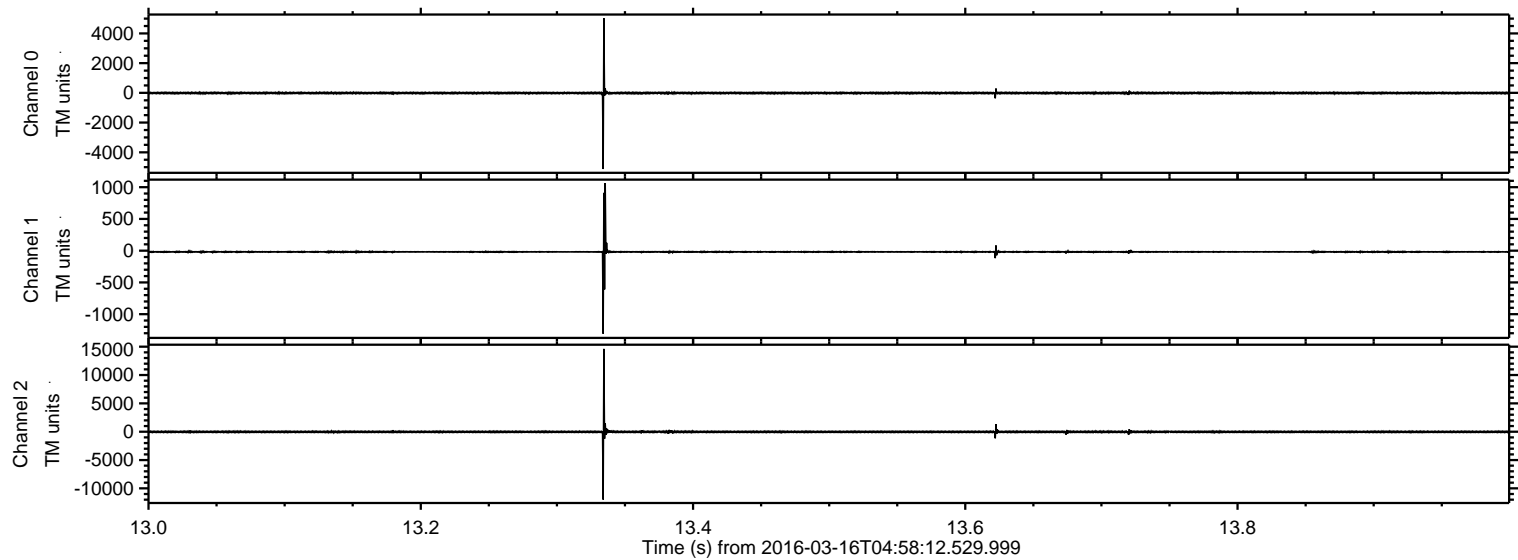

ELMAVAN 3D WAVEFORMS (Measured data sampled at 50 kHz) 51000 packets of 144 samples from 2016-03-16T04:58:12.529.999. Part 13/147

Processed Wed Apr 20 17:35:52 2016 by ELM ver.2012-10-06 from 001__elm20160316_045811__dat00.bin

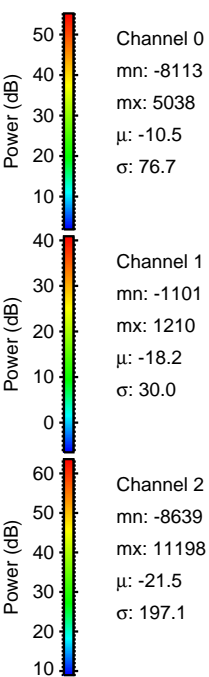
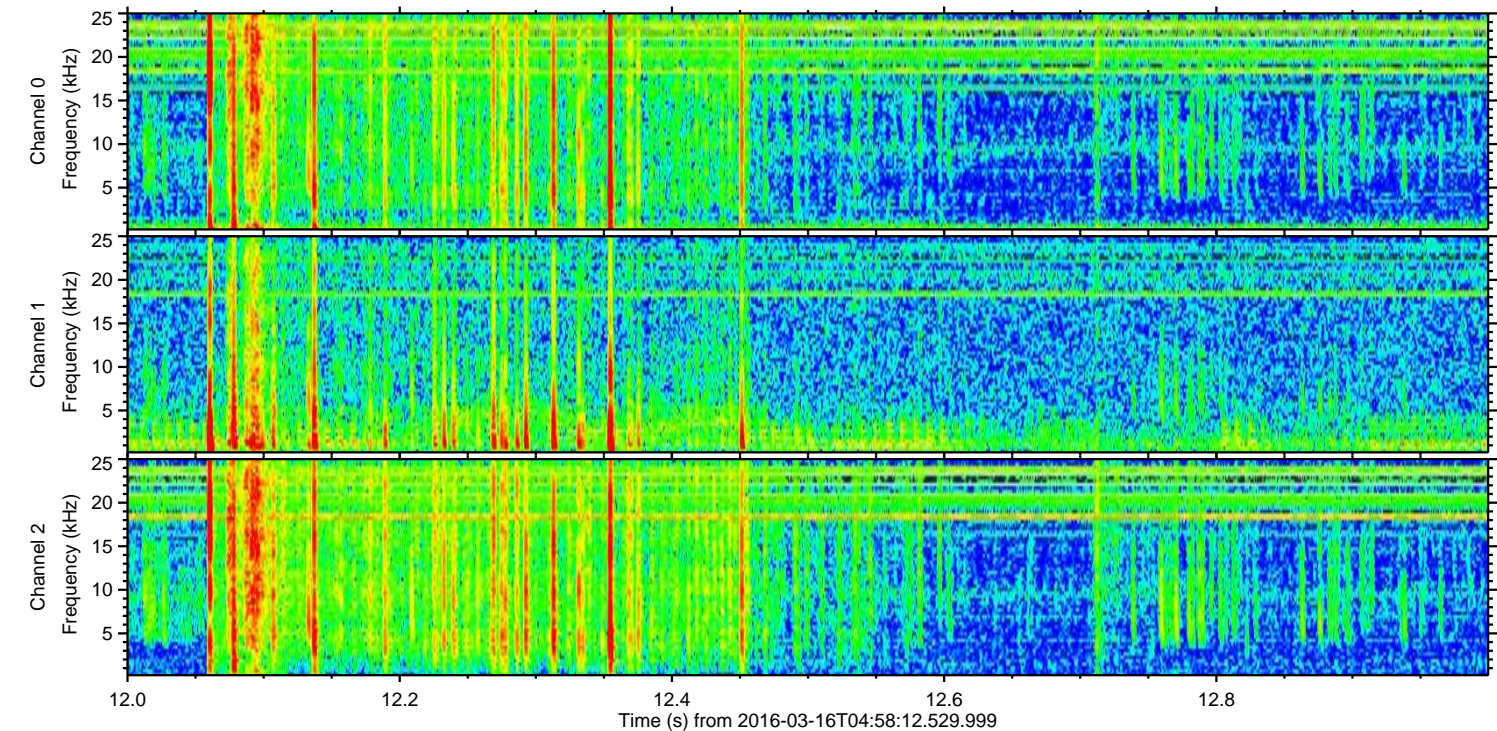
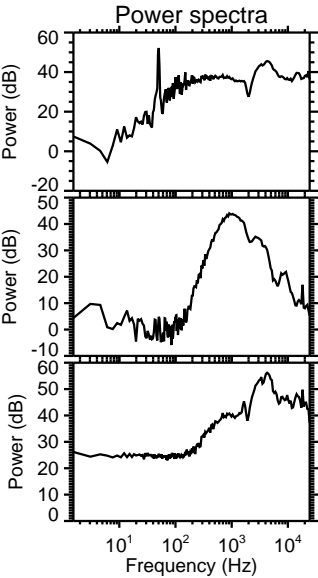
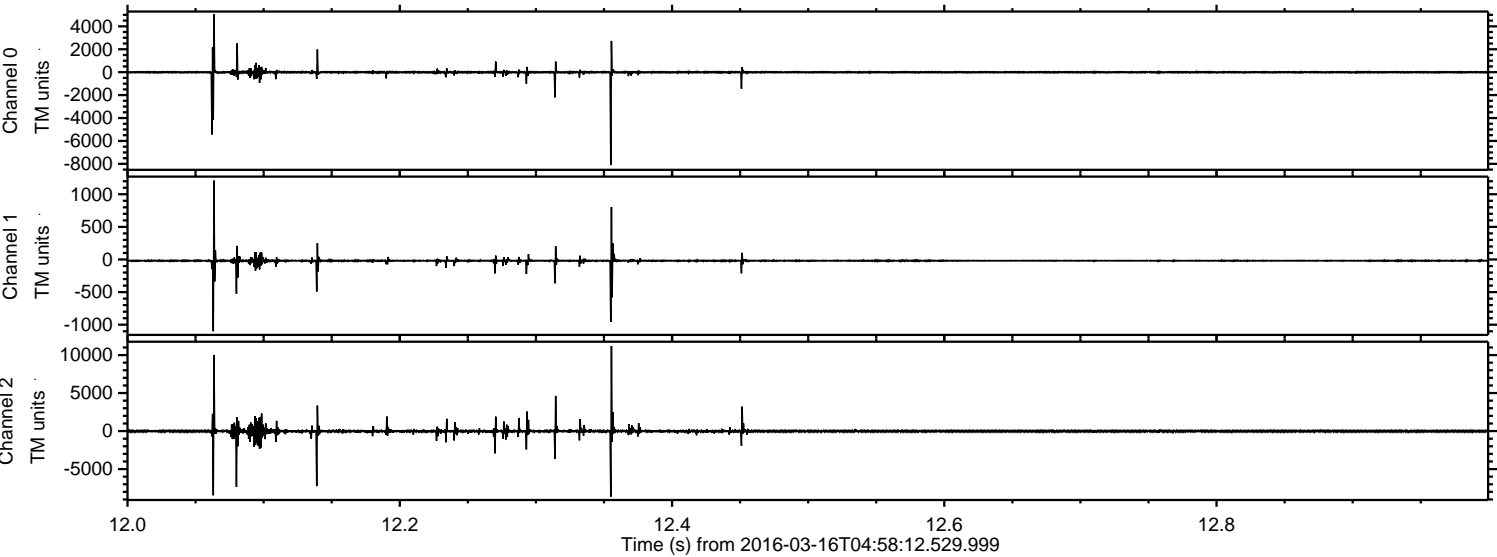

ELMAVAN 3D WAVEFORMS (Measured data sampled at 50 kHz) 51000 packets of 144 samples from 2016-03-16T04:58:12.529.999. Part 134/147

Processed Wed Apr 20 17:35:53 2016 by ELM ver.2012-10-06 from 001__elm20160316_045811__dat00.bin

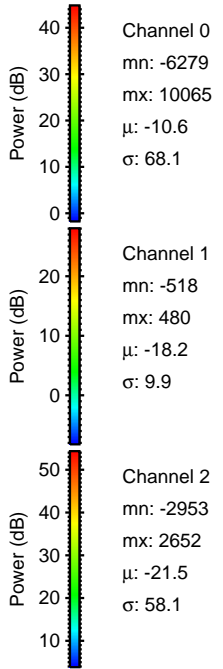
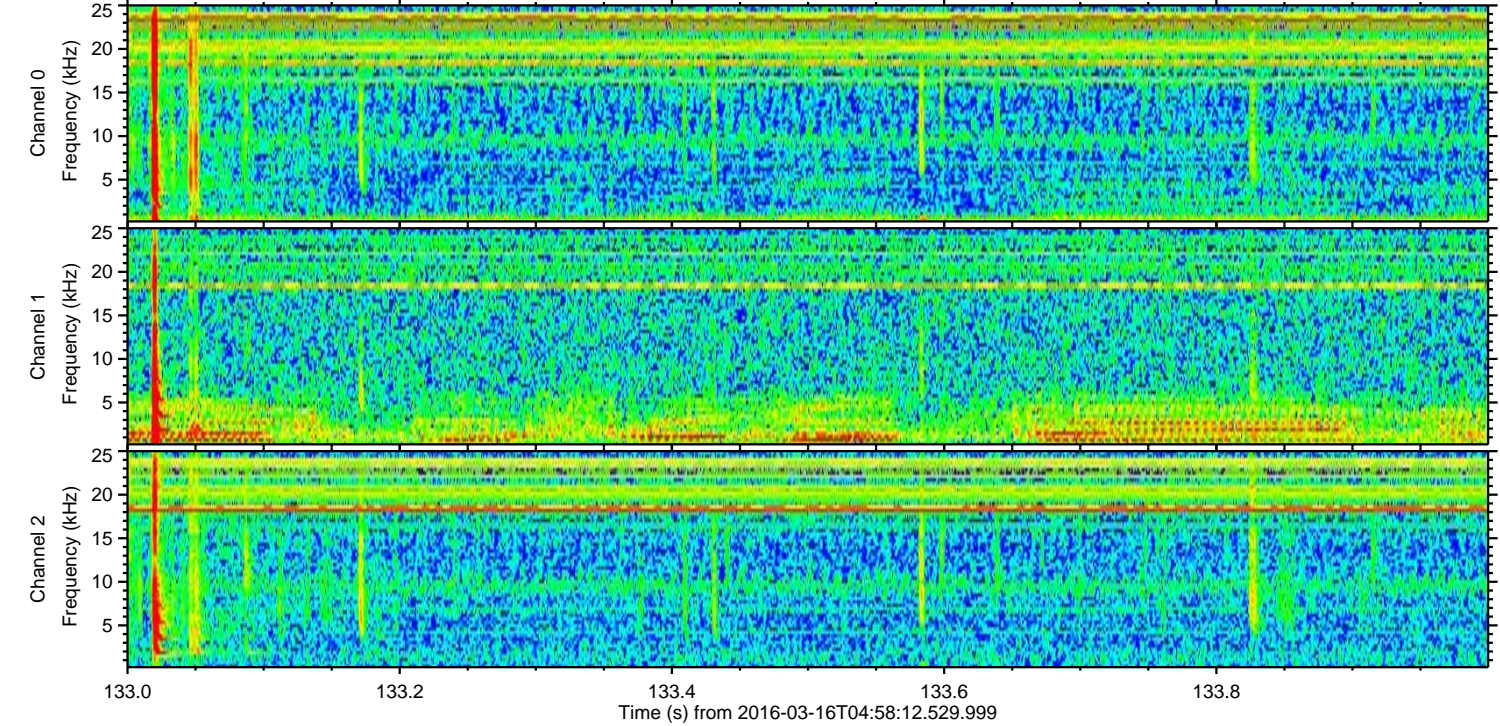
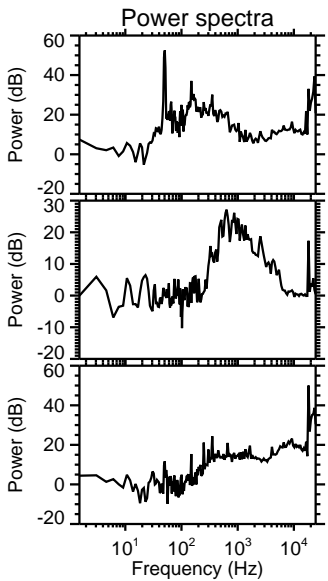
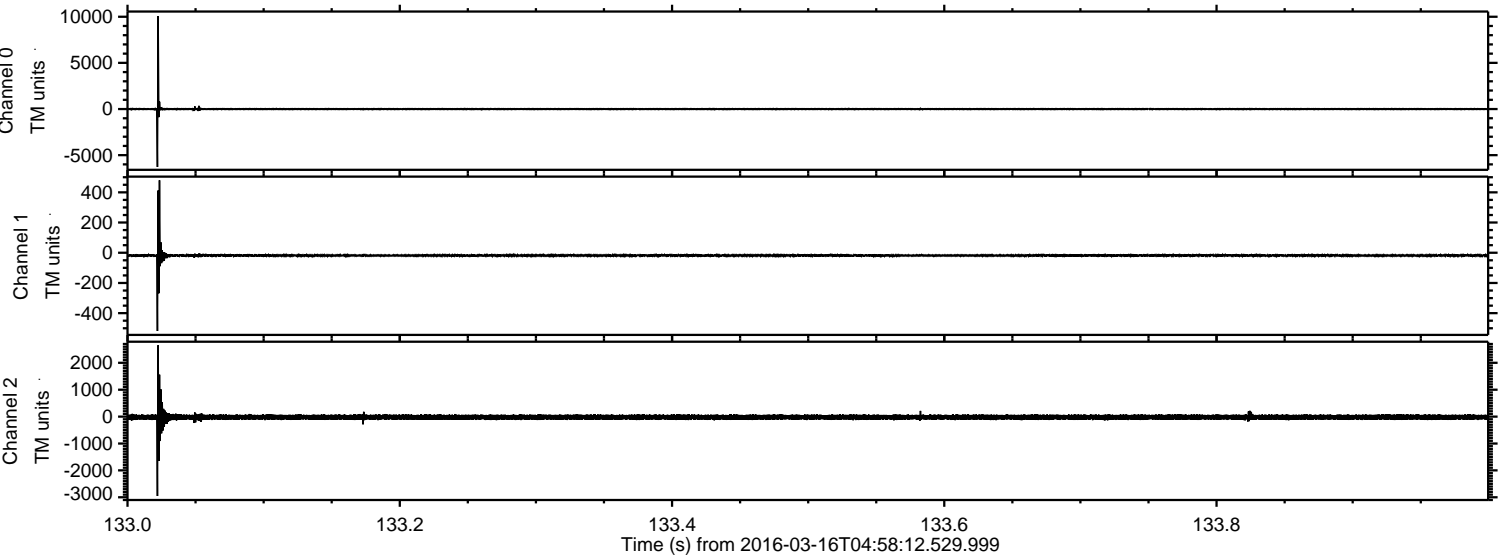

ELMAVAN 3D WAVEFORMS (Measured data sampled at 50 kHz) 51000 packets of 144 samples from 2016-03-16T04:58:12.529.999. Part 121/147

Processed Wed Apr 20 17:35:54 2016 by ELM ver.2012-10-06 from 001__elm20160316_045811__dat00.bin

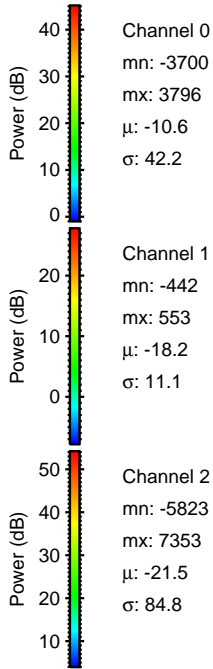
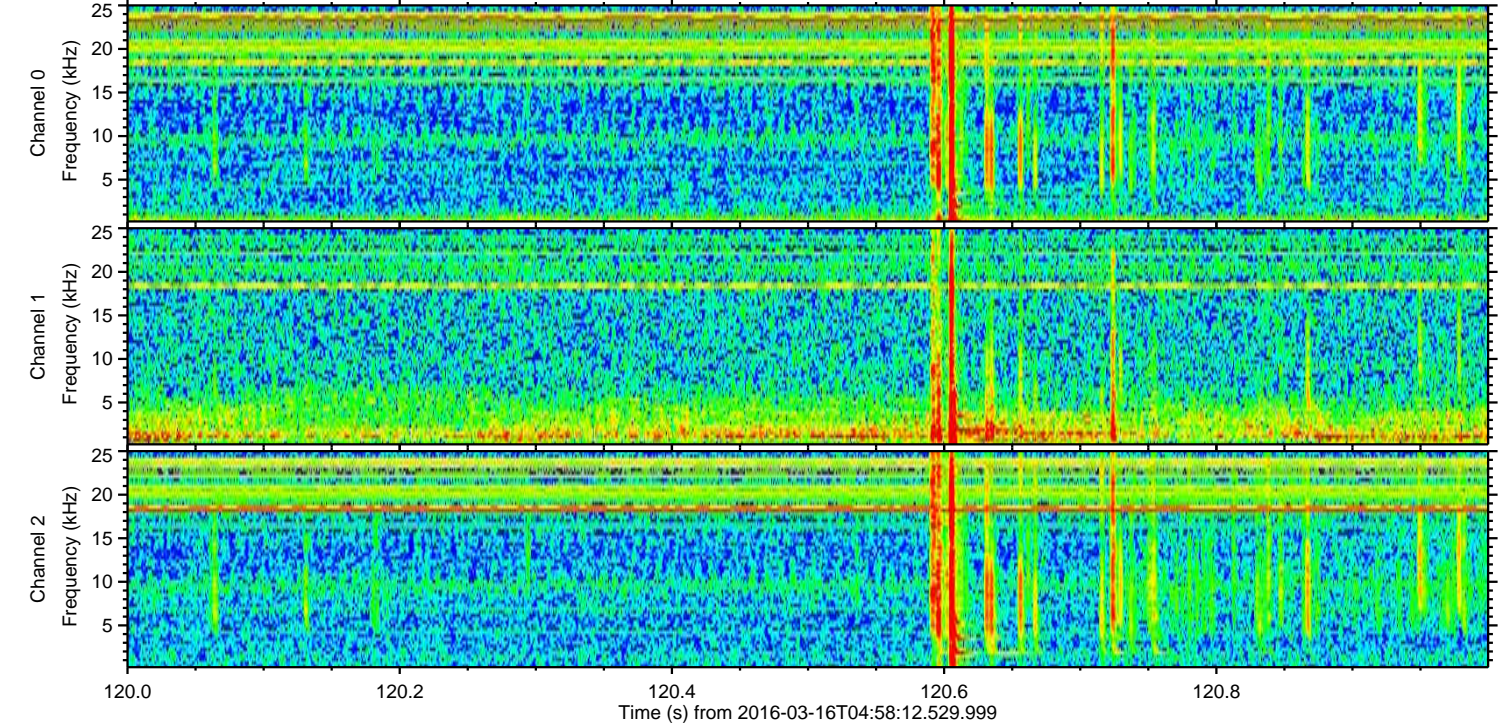
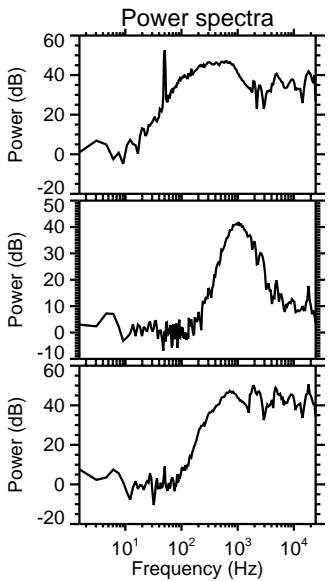
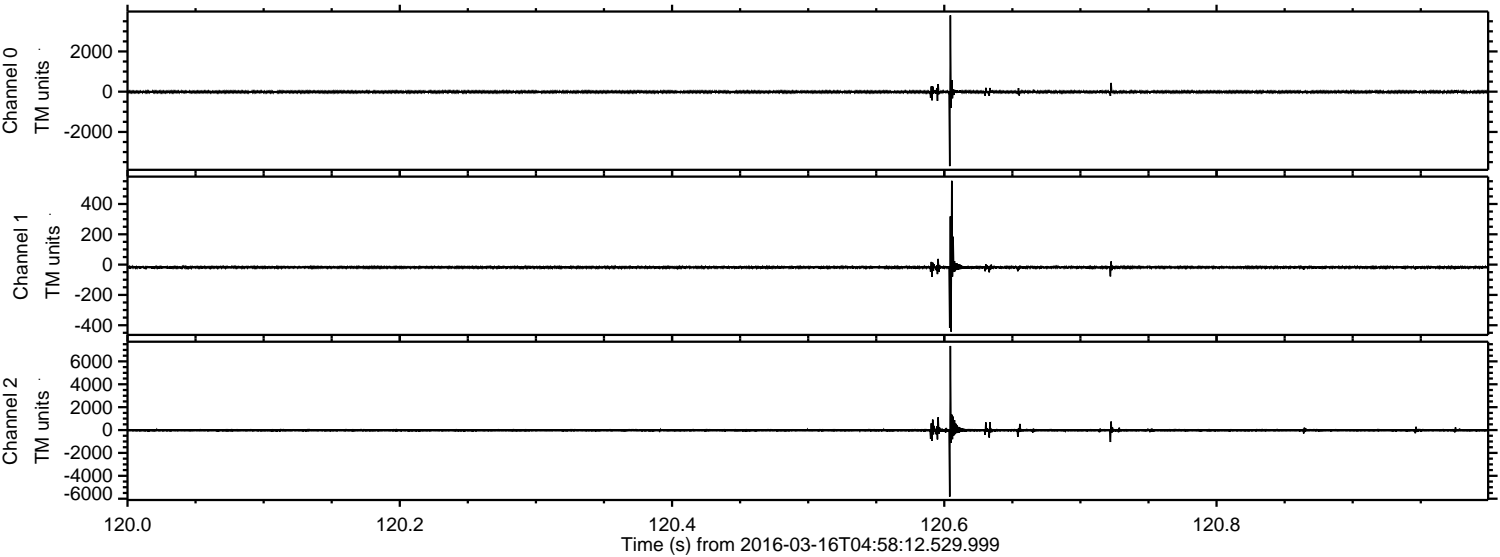

Processed Wed Apr 20 17:35:55 2016 by ELM ver.2012-10-06 from 001__elm20160316_045811__dat00.bin

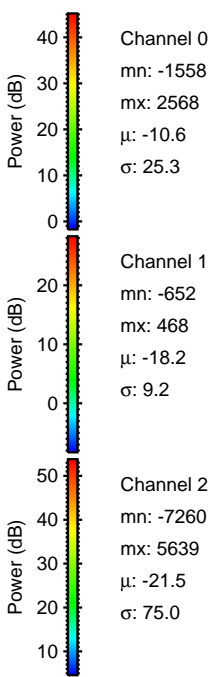
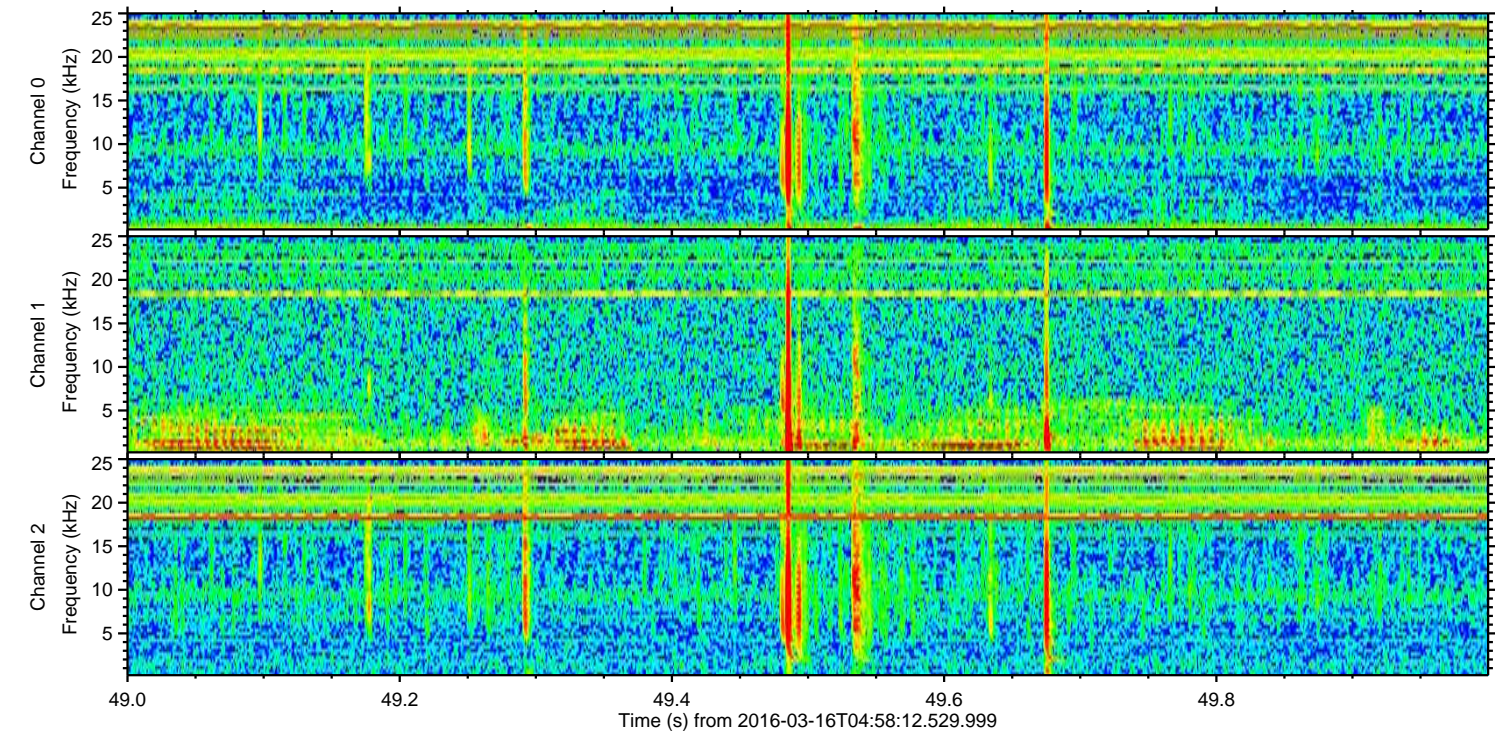
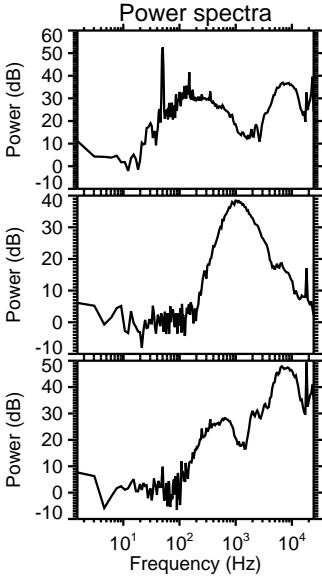
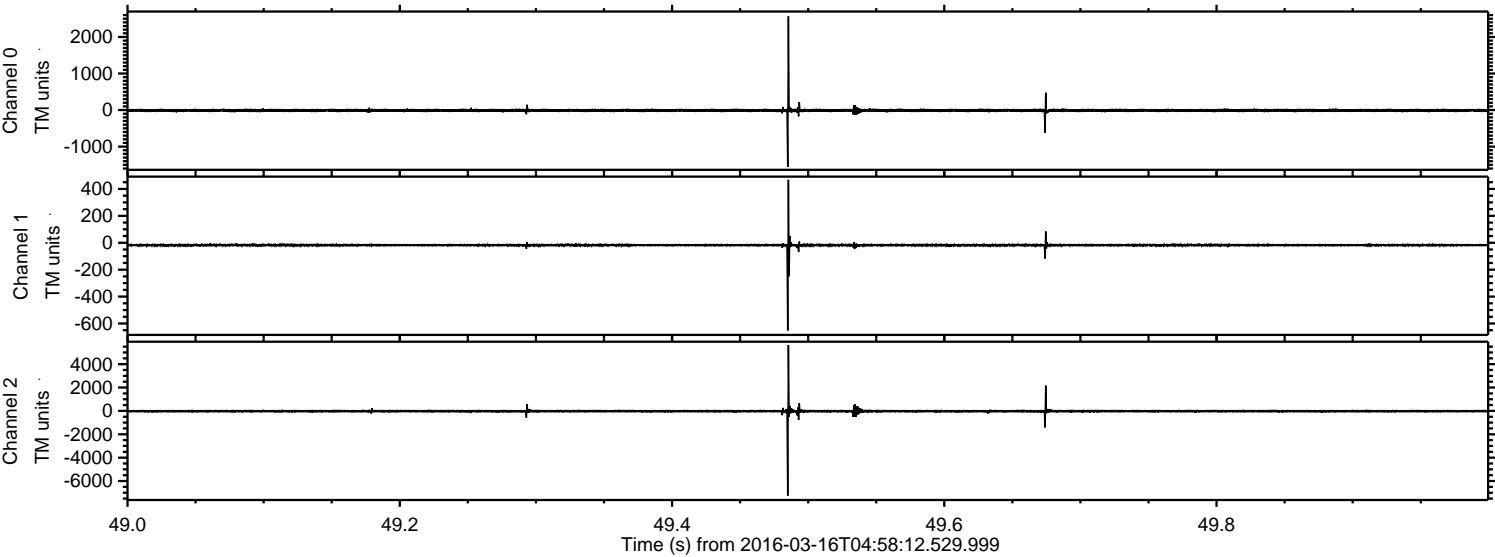

Processed Wed Apr 20 17:35:56 2016 by ELM ver.2012-10-06 from 001__elm20160316_045811__dat00.bin

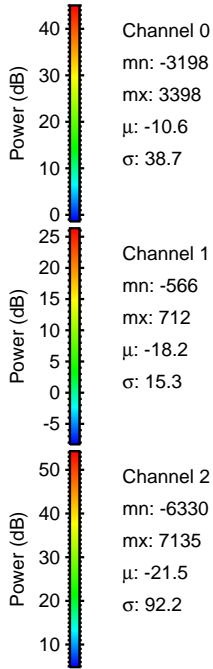
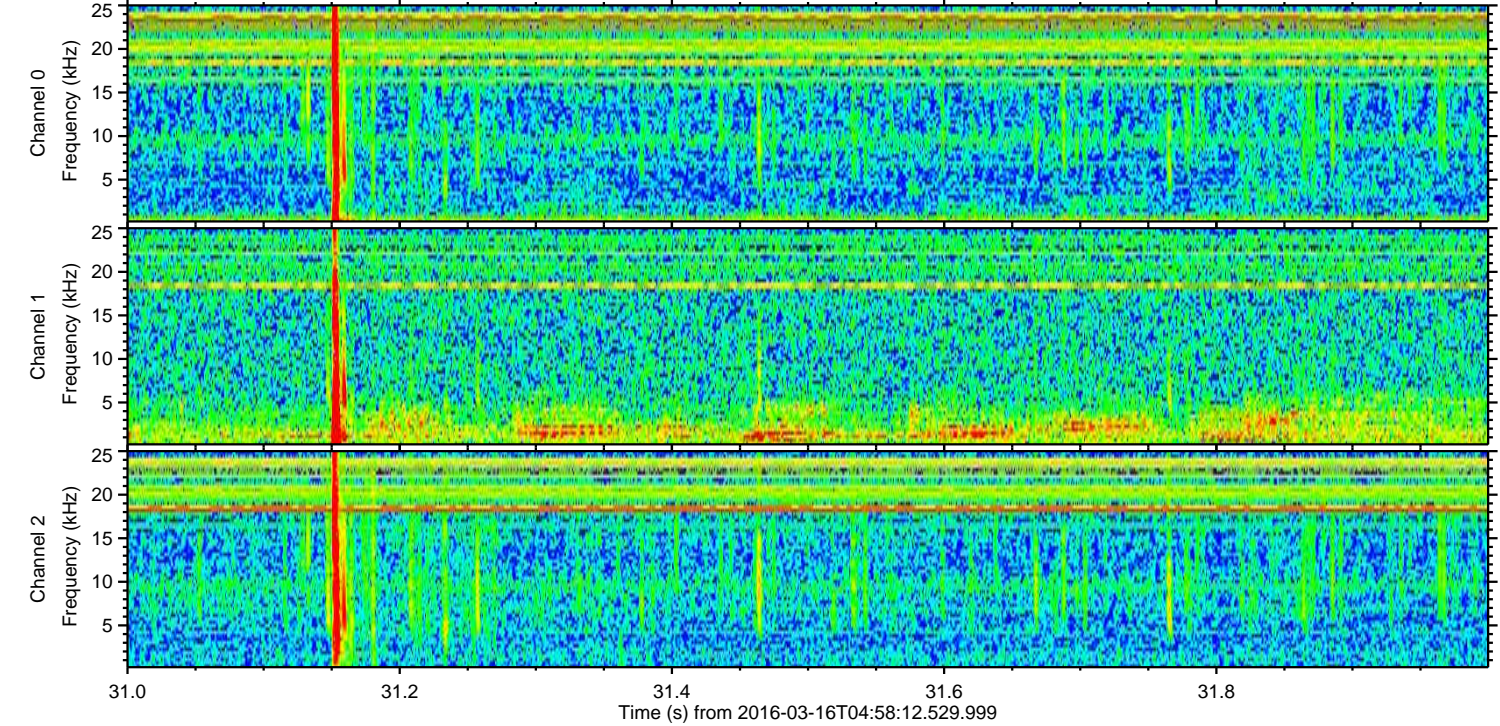
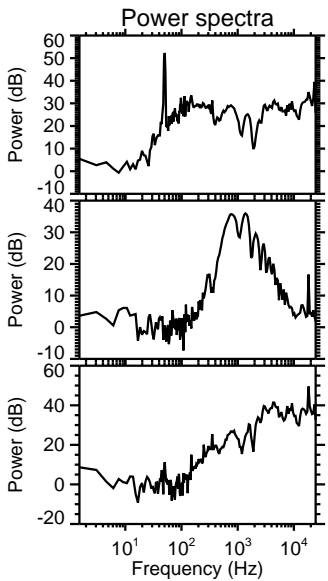
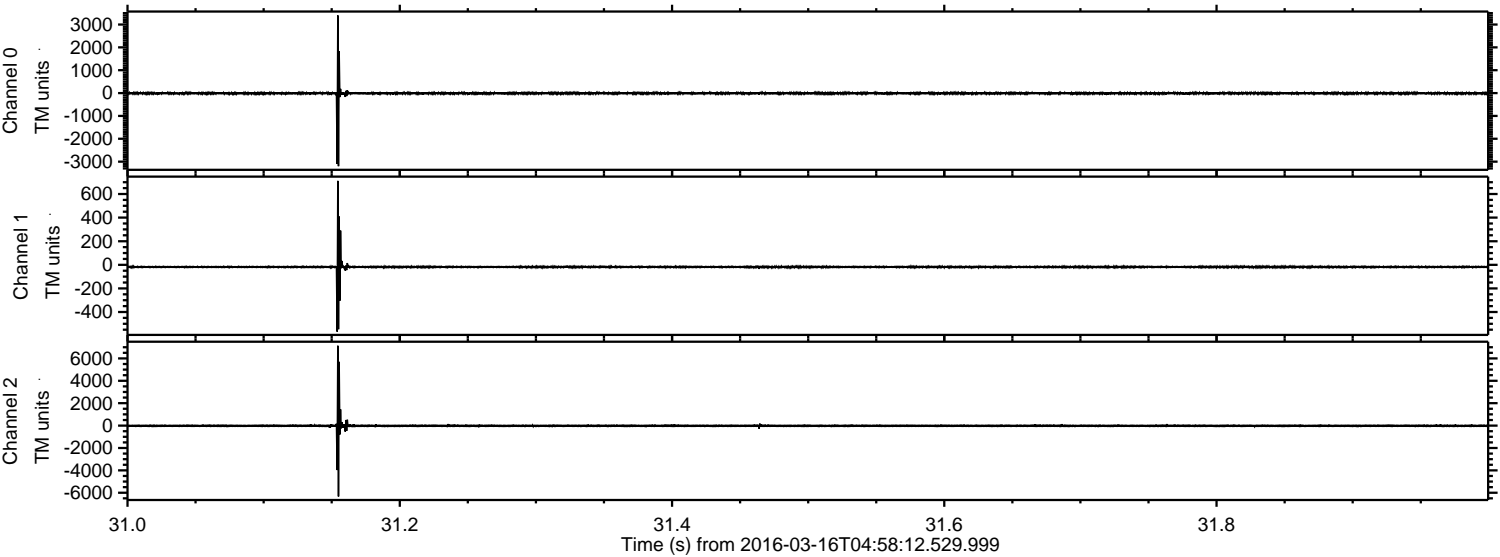

Channel 0
mn: -3198
mx: 3398
 μ : -10.6
 σ : 38.7

Channel 1
mn: -566
mx: 712
 μ : -18.2
 σ : 15.3

Channel 2
mn: -6330
mx: 7135
 μ : -21.5
 σ : 92.2

Processed Wed Apr 20 17:35:57 2016 by ELM ver.2012-10-06 from 001__elm20160316_045811__dat00.bin

