

# ELMAVAN 3D WAVEFORMS (Measured data sampled at 50 kHz) 51000 packets of 144 samples from 2016-03-15T09:37:20.316.000.

Processed Wed Apr 20 12:45:03 2016 by ELM ver.2012-10-06 from 001\_\_elm20160315\_093719\_\_dat00.bin

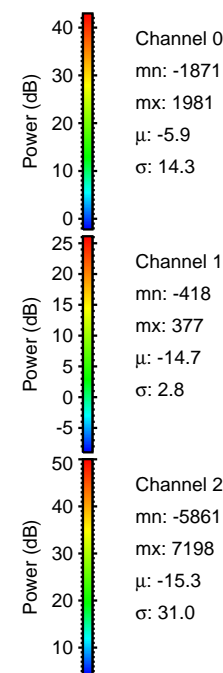

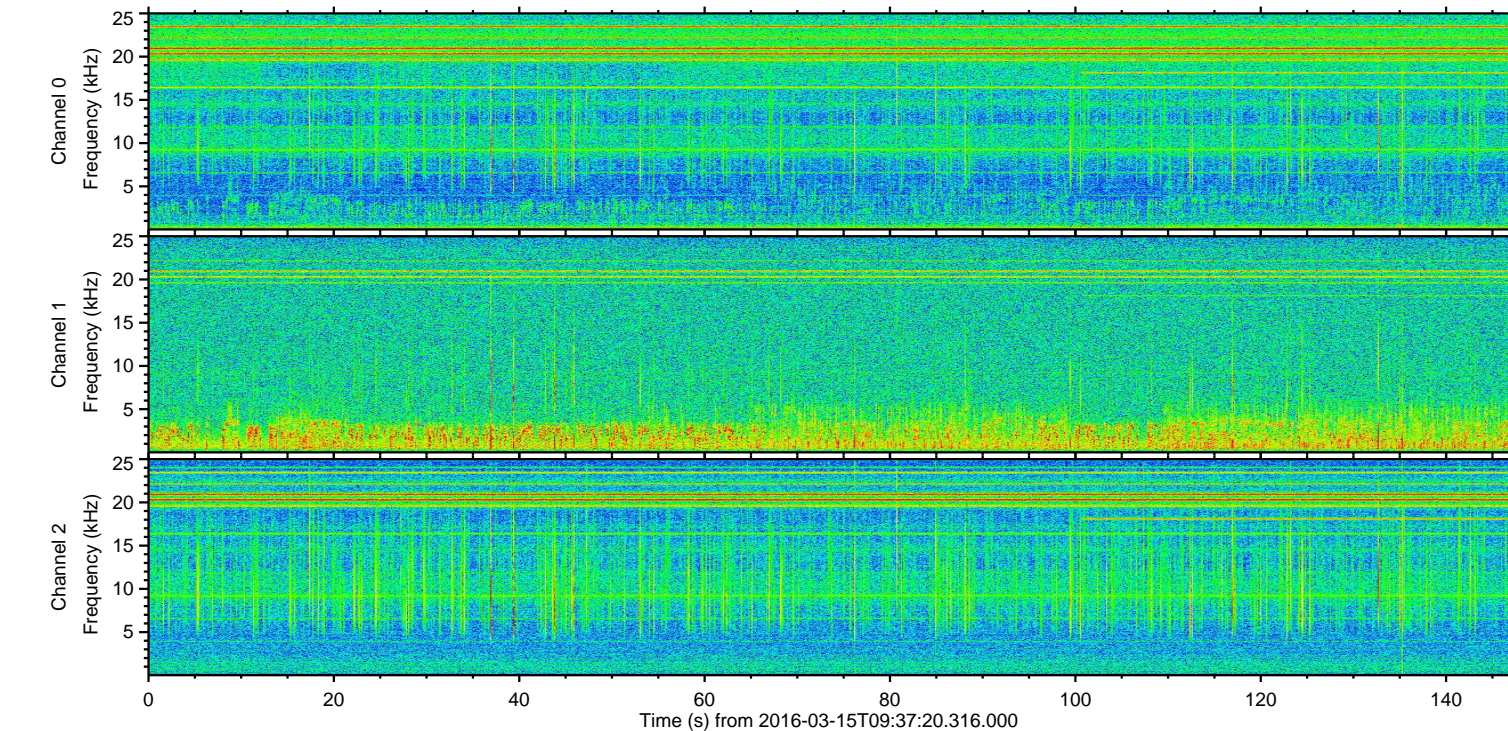
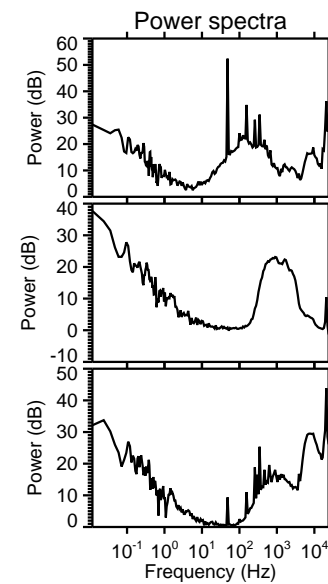
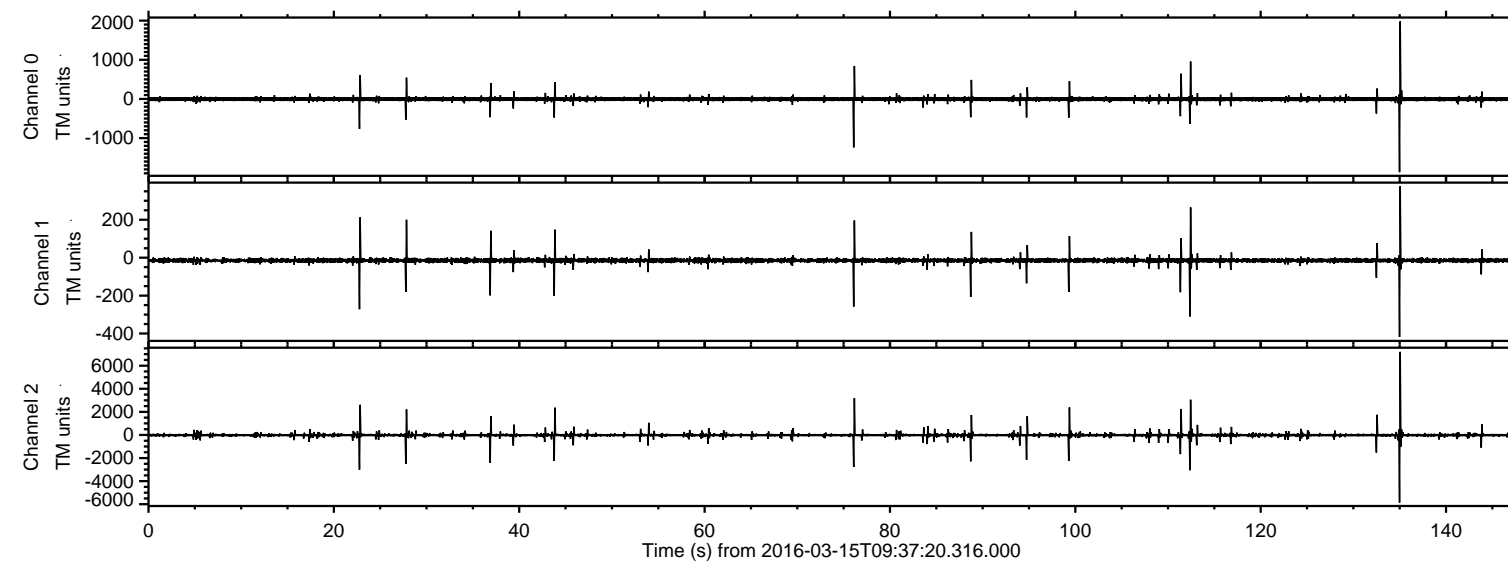

ELMAVAN 3D WAVEFORMS (Measured data sampled at 50 kHz) 51000 packets of 144 samples from 2016-03-15T09:37:20.316.000. Part 136/147

Processed Wed Apr 20 12:45:18 2016 by ELM ver.2012-10-06 from 001\_\_elm20160315\_093719\_\_dat00.bin

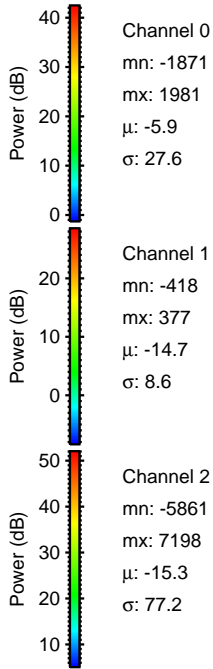
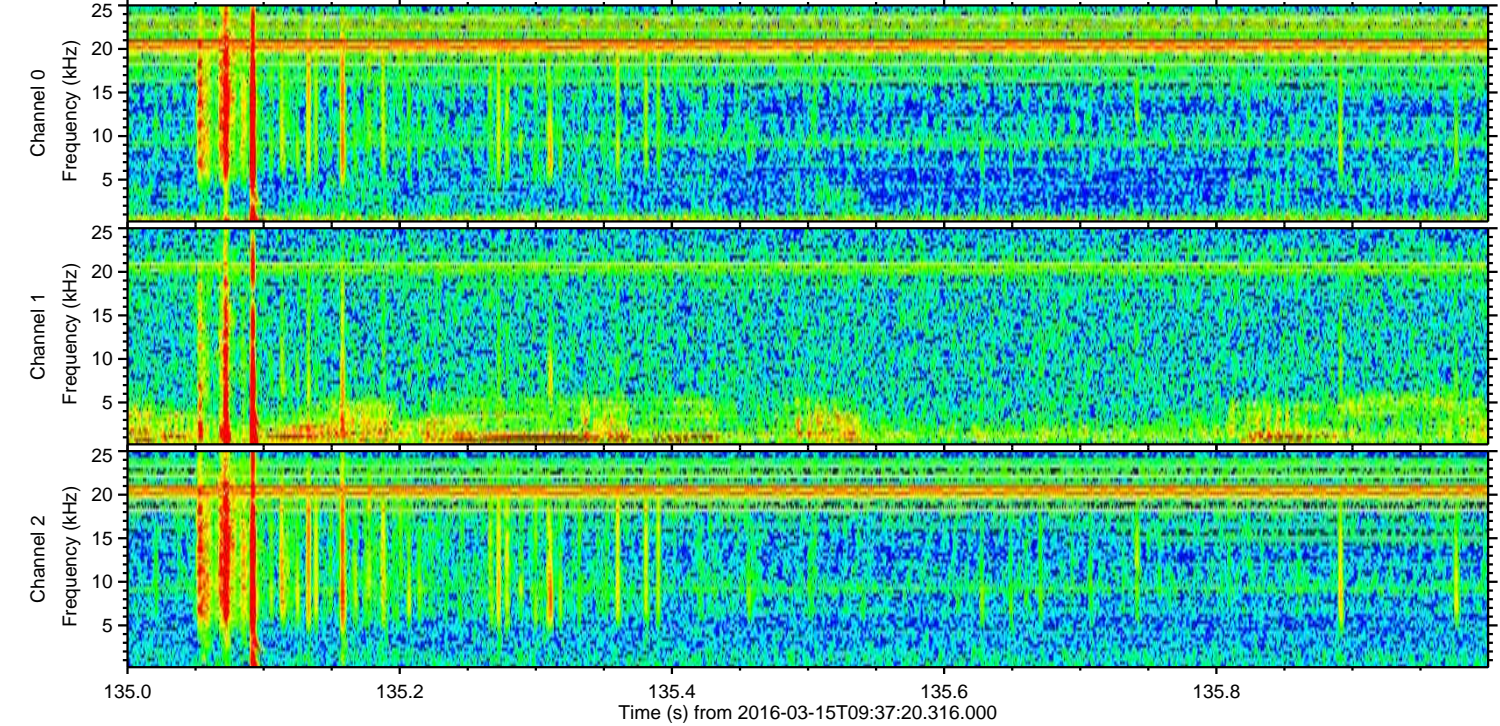
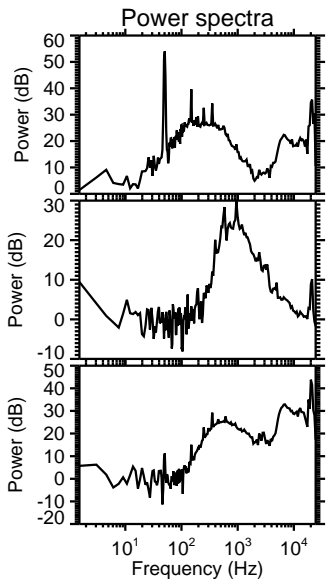
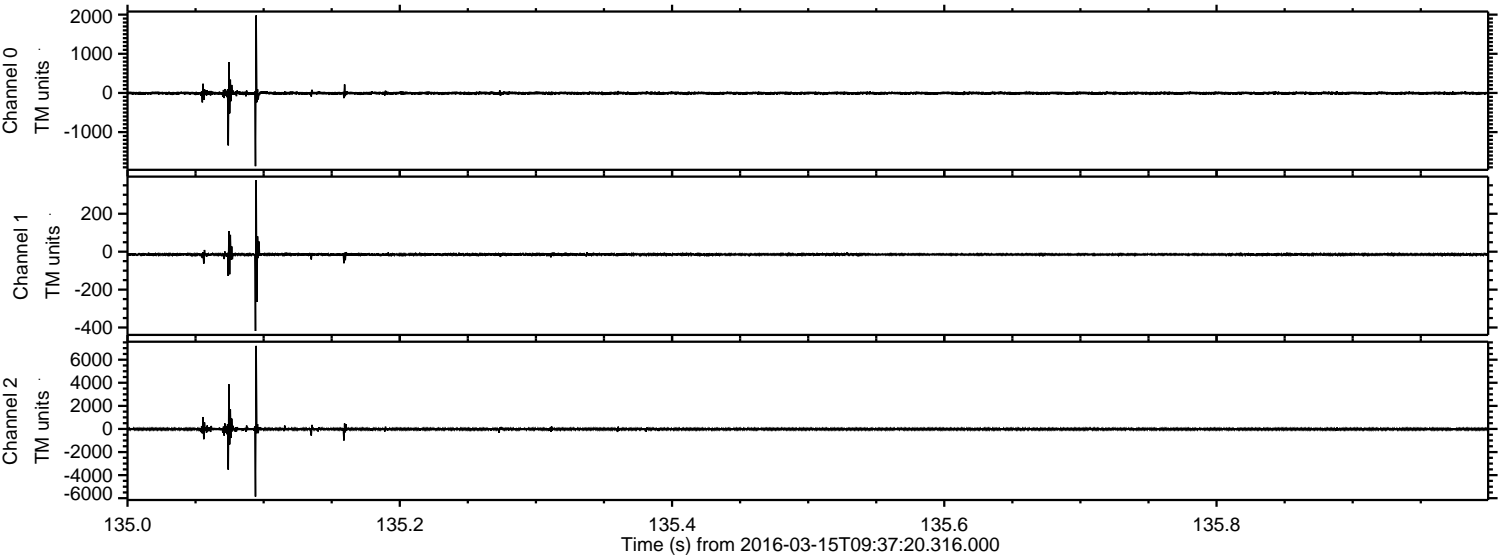



Processed Wed Apr 20 12:45:19 2016 by ELM ver.2012-10-06 from 001\_\_elm20160315\_093719\_\_dat00.bin

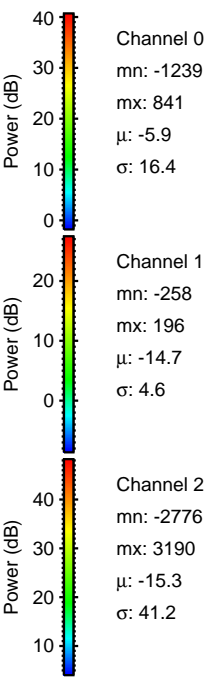
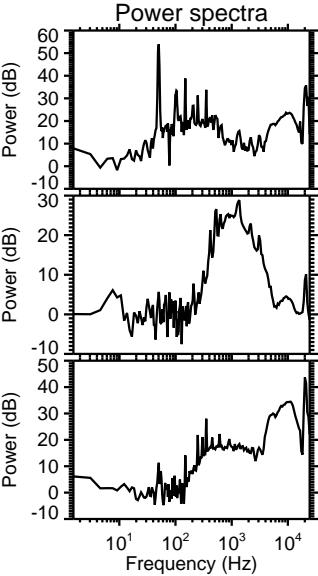
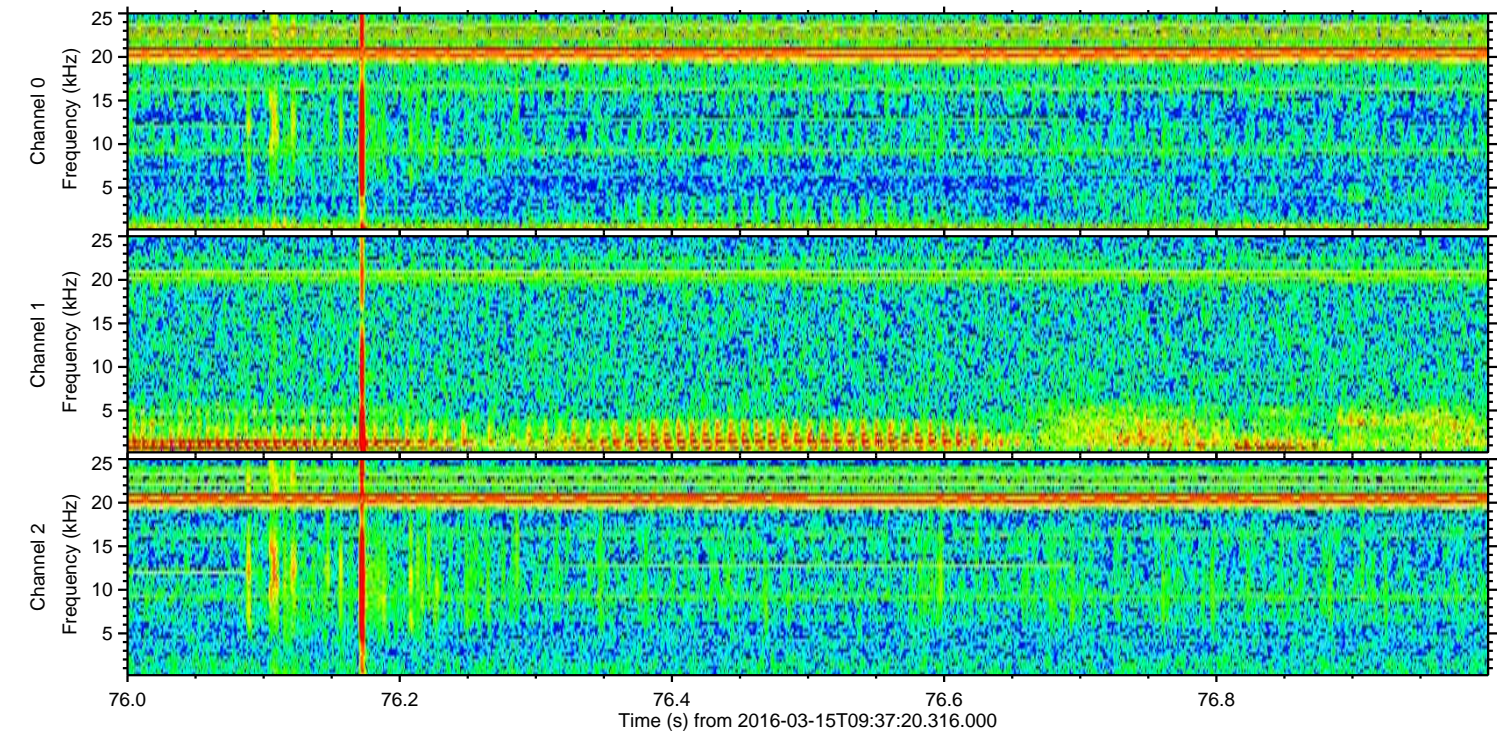
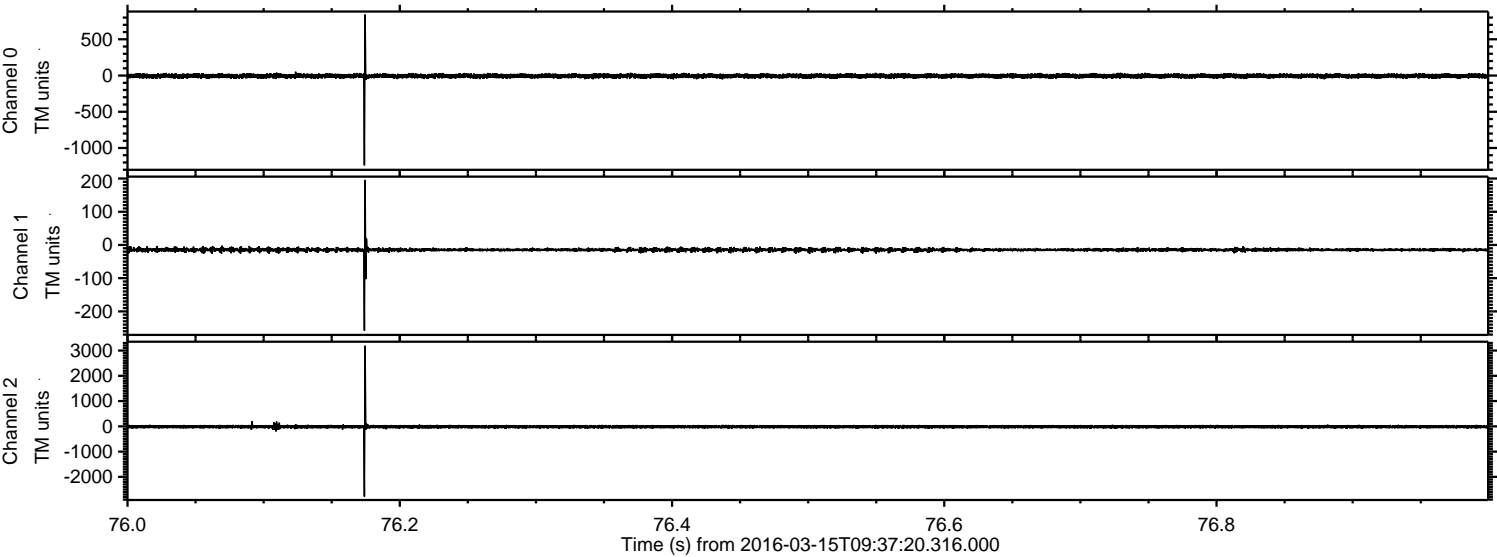



ELMAVAN 3D WAVEFORMS (Measured data sampled at 50 kHz) 51000 packets of 144 samples from 2016-03-15T09:37:20.316.000. Part 113/147

Processed Wed Apr 20 12:45:20 2016 by ELM ver.2012-10-06 from 001\_\_elm20160315\_093719\_\_dat00.bin

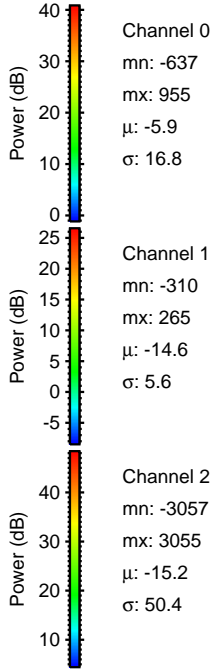
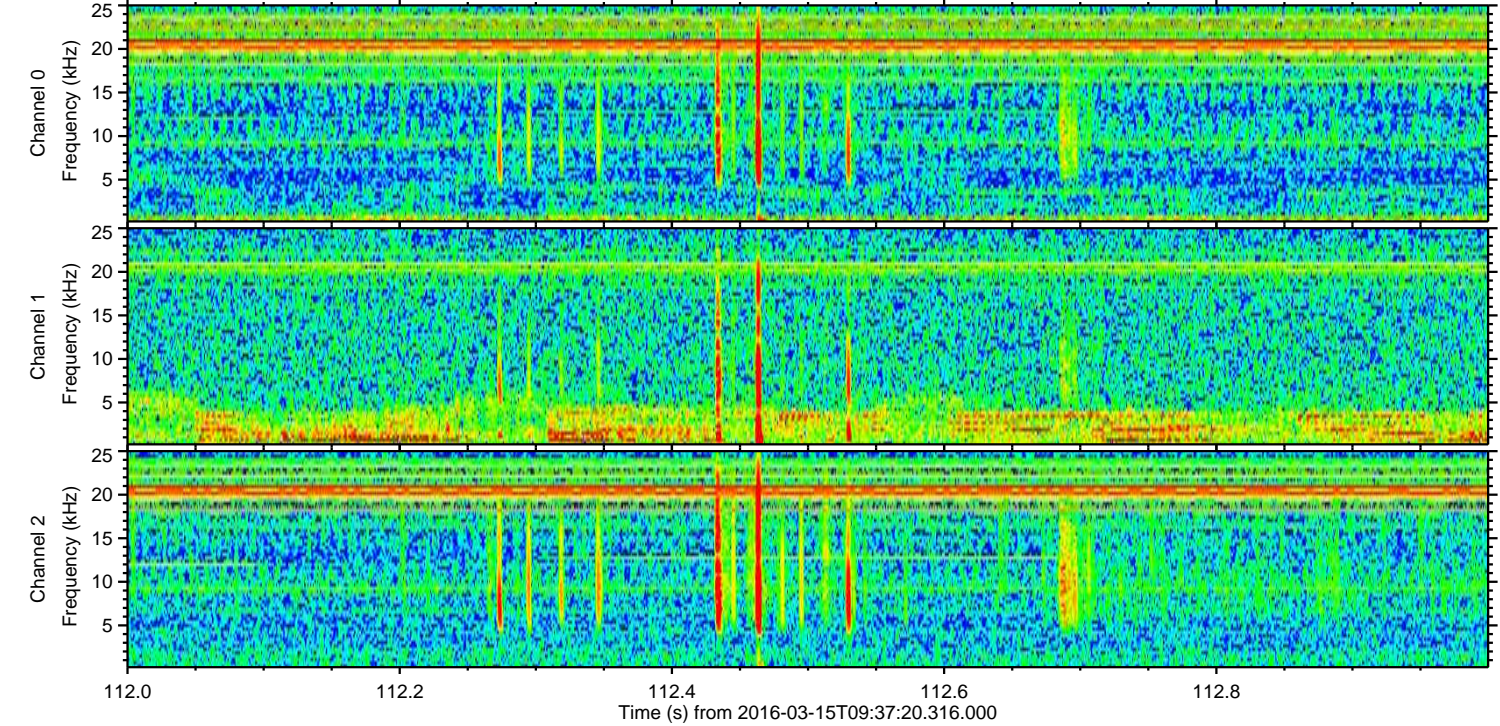
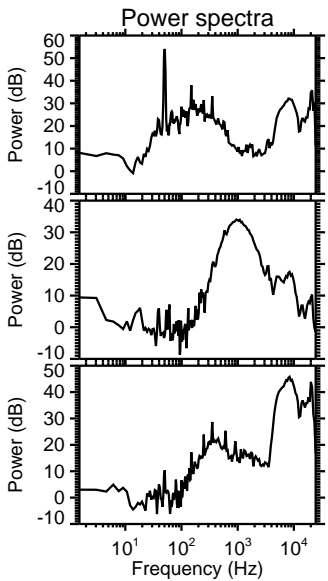
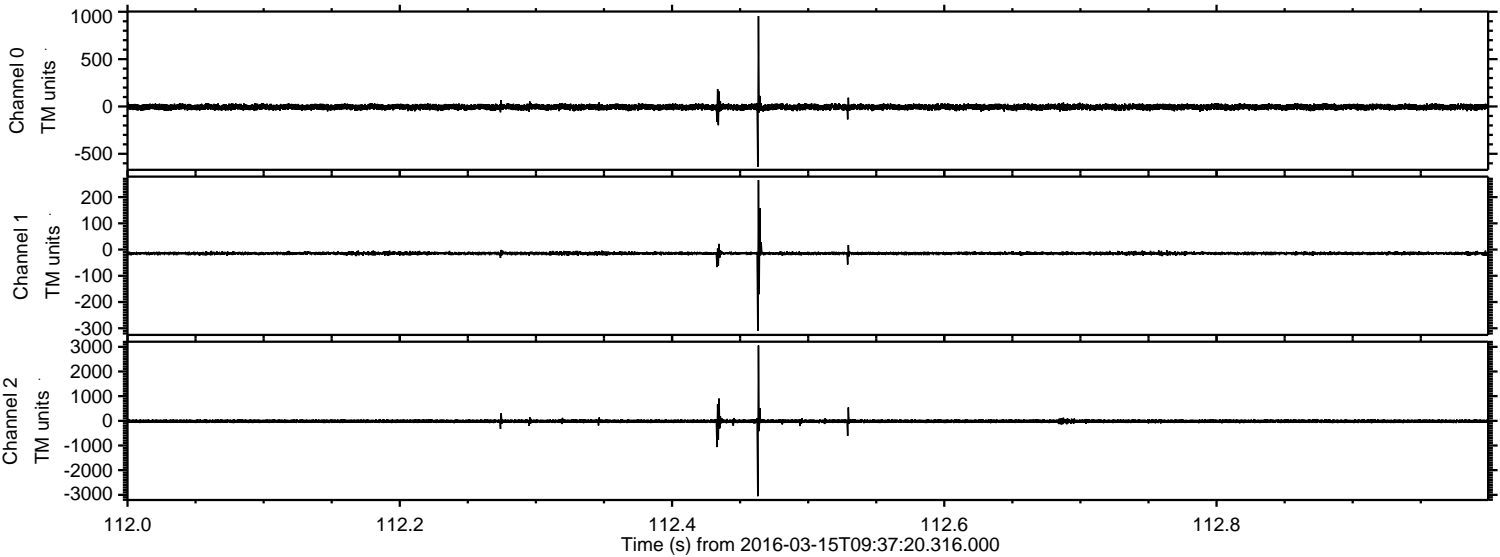



ELMAVAN 3D WAVEFORMS (Measured data sampled at 50 kHz) 51000 packets of 144 samples from 2016-03-15T09:37:20.316.000. Part 23/147

Processed Wed Apr 20 12:45:21 2016 by ELM ver.2012-10-06 from 001\_\_elm20160315\_093719\_\_dat00.bin

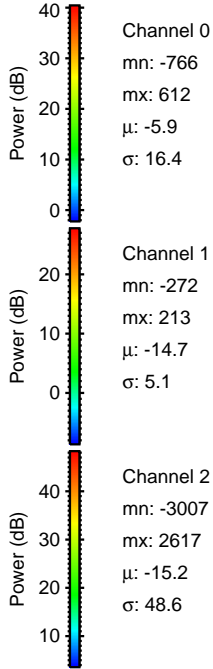
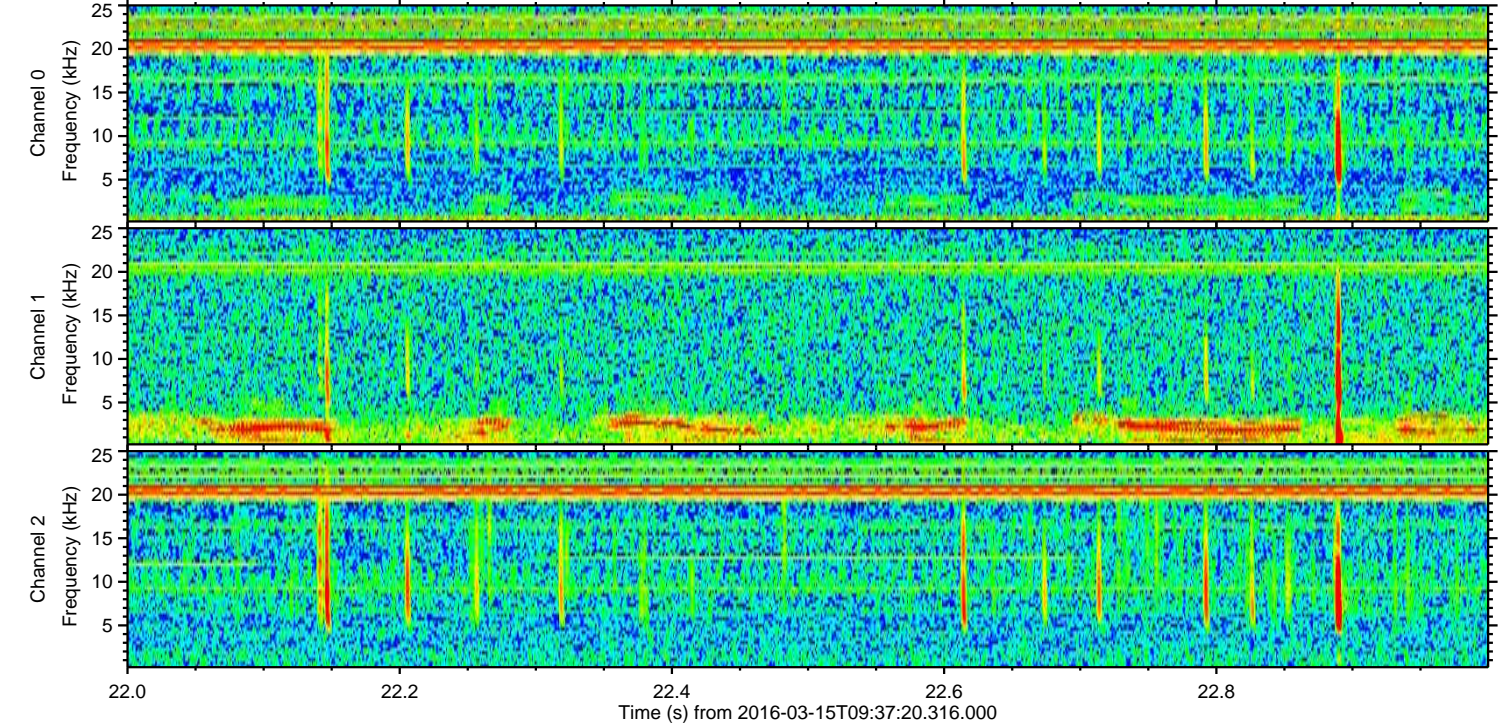
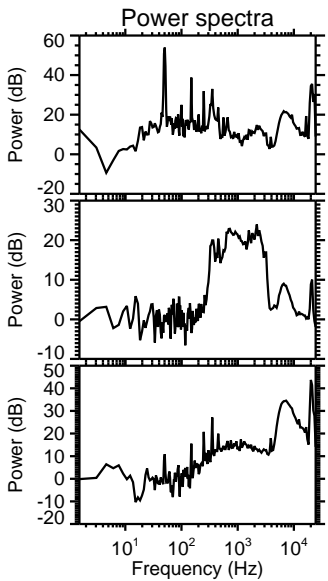
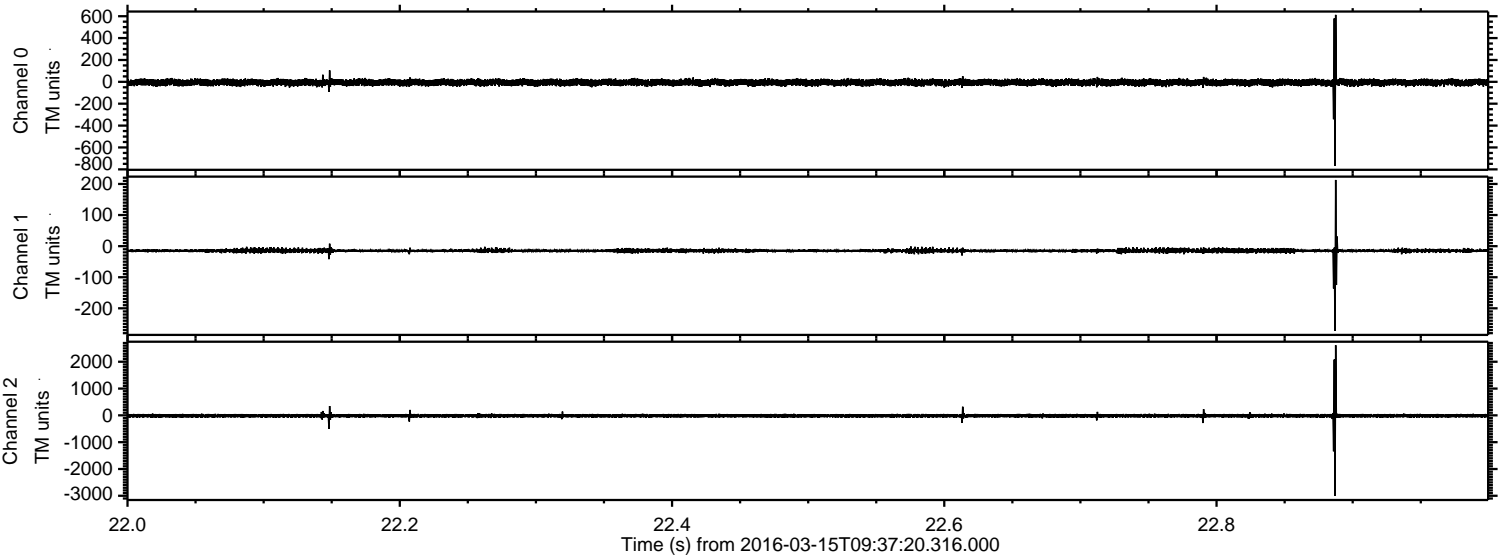



Processed Wed Apr 20 12:45:22 2016 by ELM ver.2012-10-06 from 001\_\_elm20160315\_093719\_\_dat00.bin

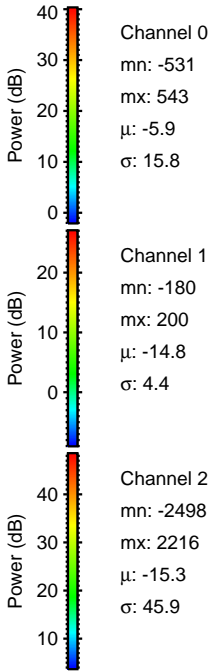
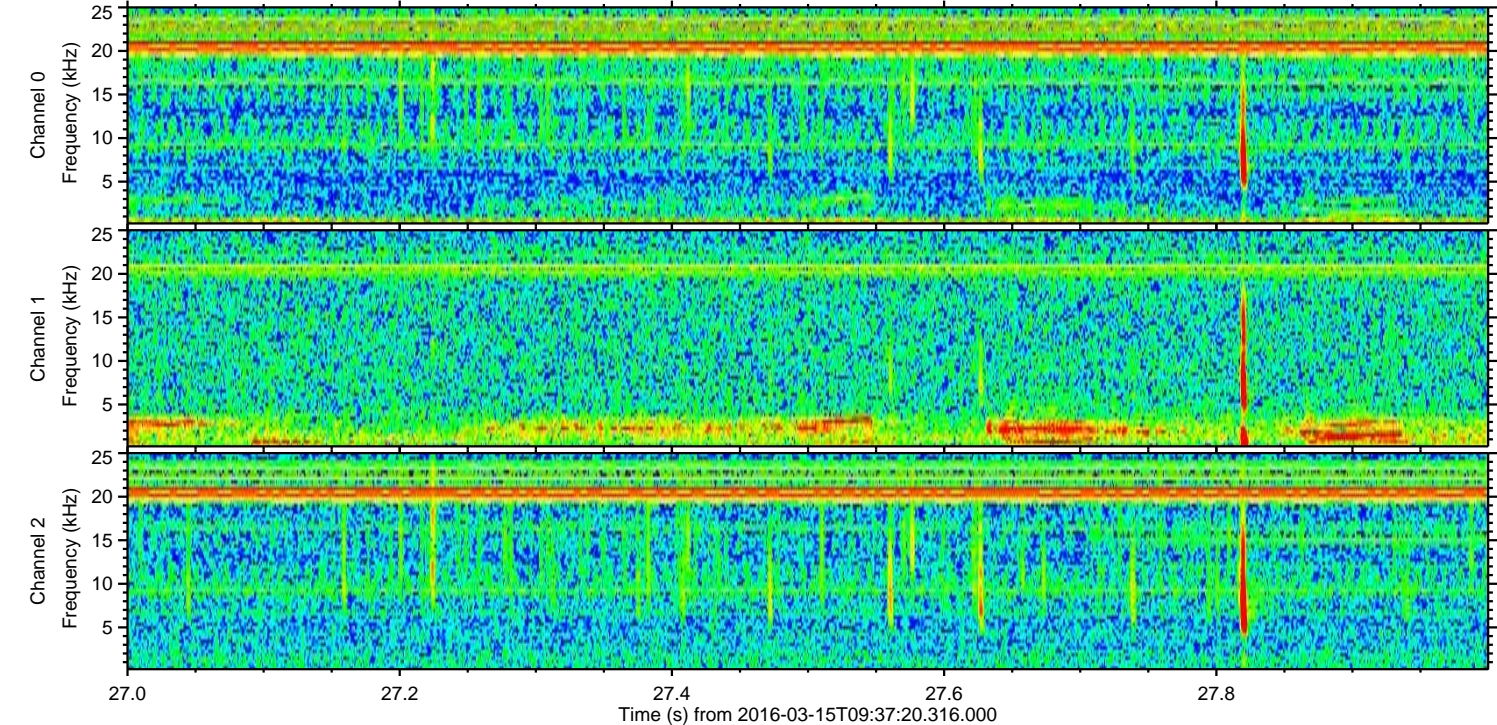
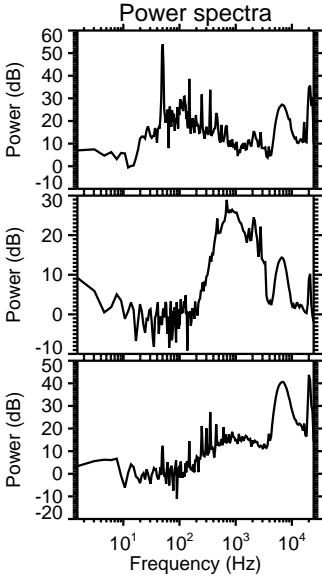
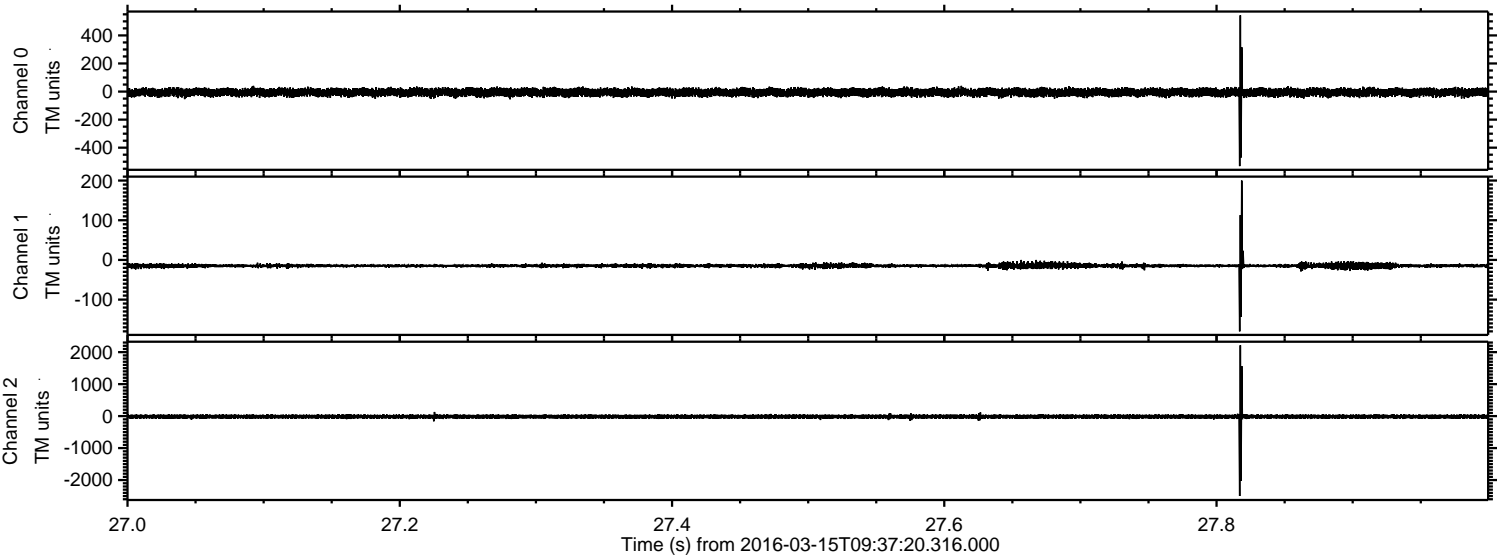



Processed Wed Apr 20 12:45:23 2016 by ELM ver.2012-10-06 from 001\_\_elm20160315\_093719\_\_dat00.bin

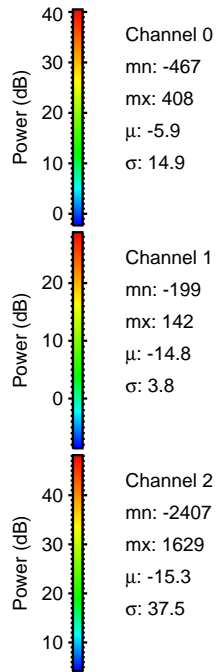
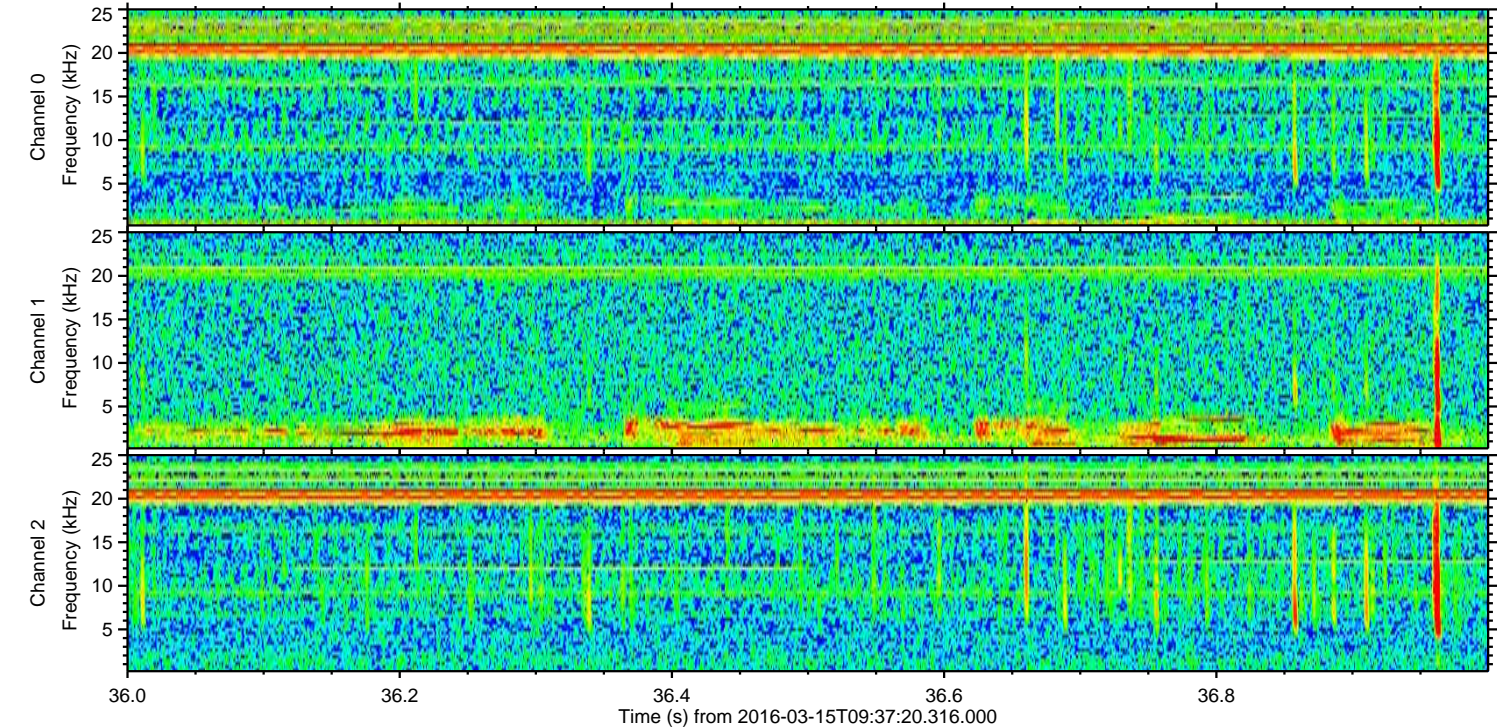
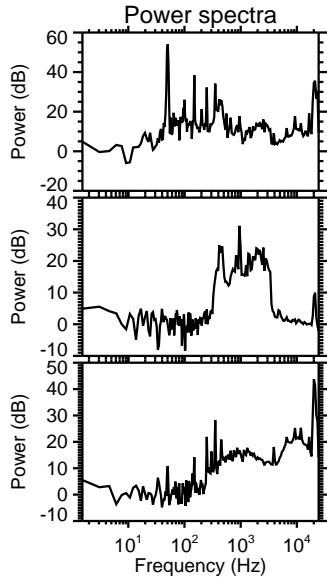
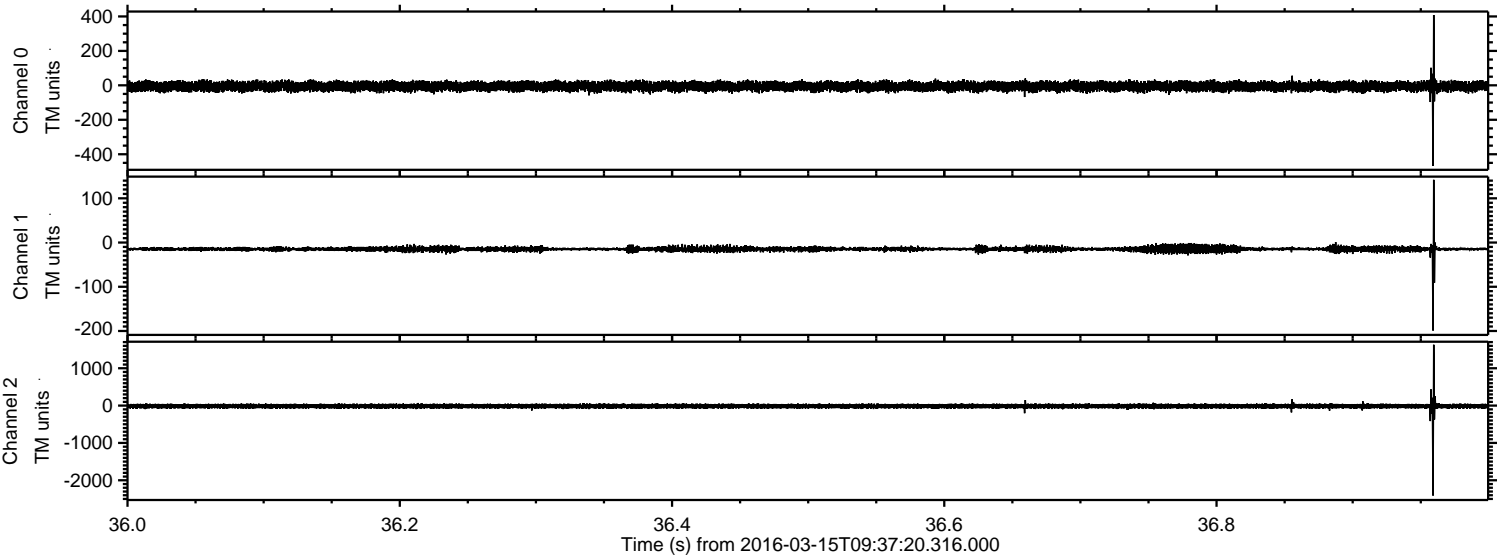



ELMAVAN 3D WAVEFORMS (Measured data sampled at 50 kHz) 51000 packets of 144 samples from 2016-03-15T09:37:20.316.000. Part 100/147

Processed Wed Apr 20 12:45:24 2016 by ELM ver.2012-10-06 from 001\_\_elm20160315\_093719\_\_dat00.bin

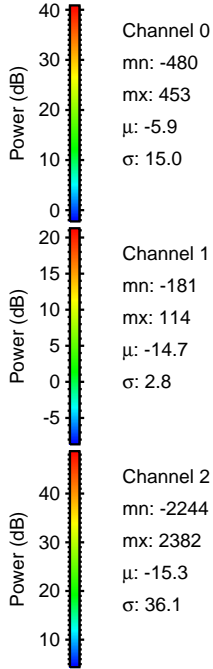
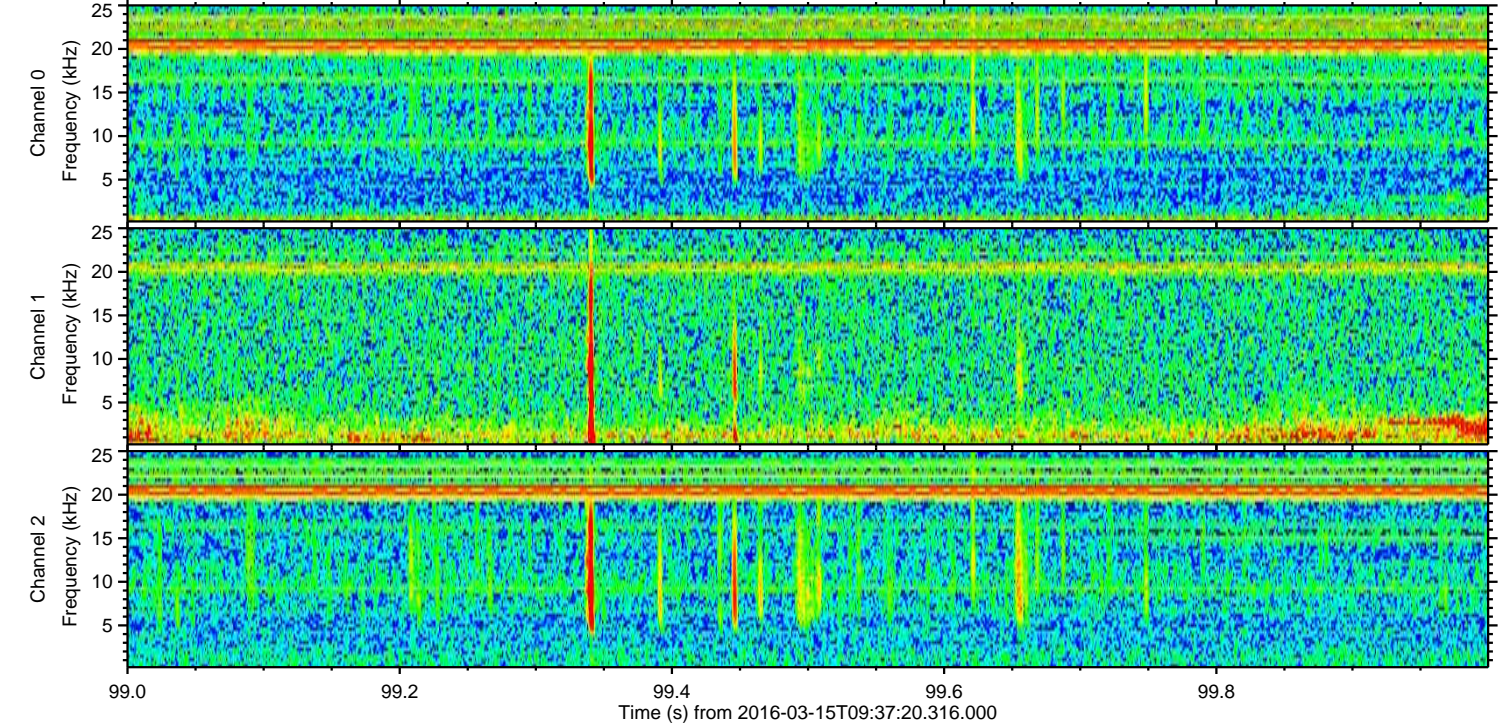
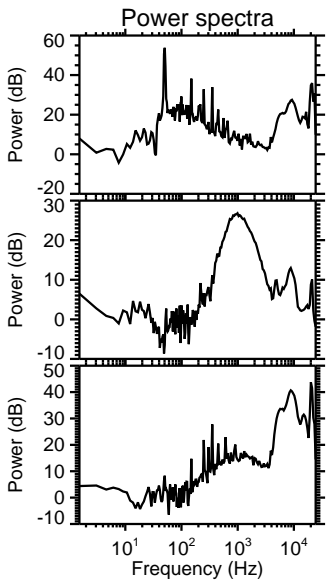
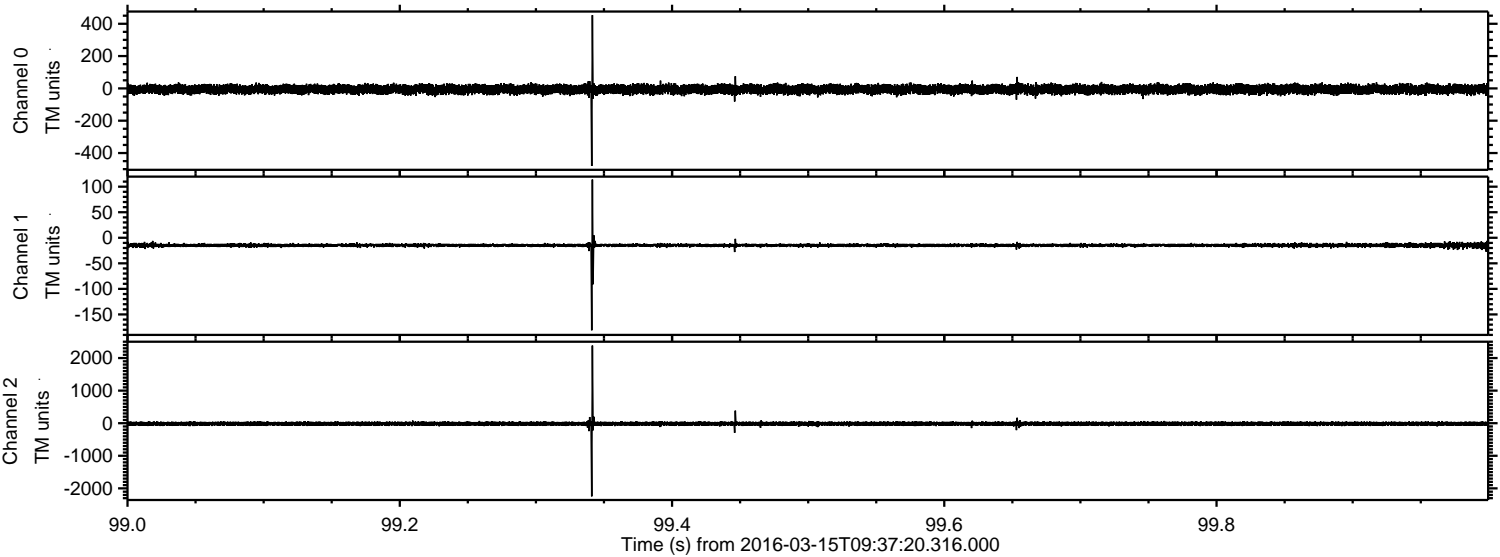



Processed Wed Apr 20 12:45:25 2016 by ELM ver.2012-10-06 from 001\_\_elm20160315\_093719\_\_dat00.bin

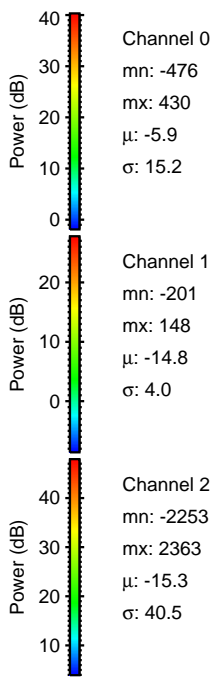
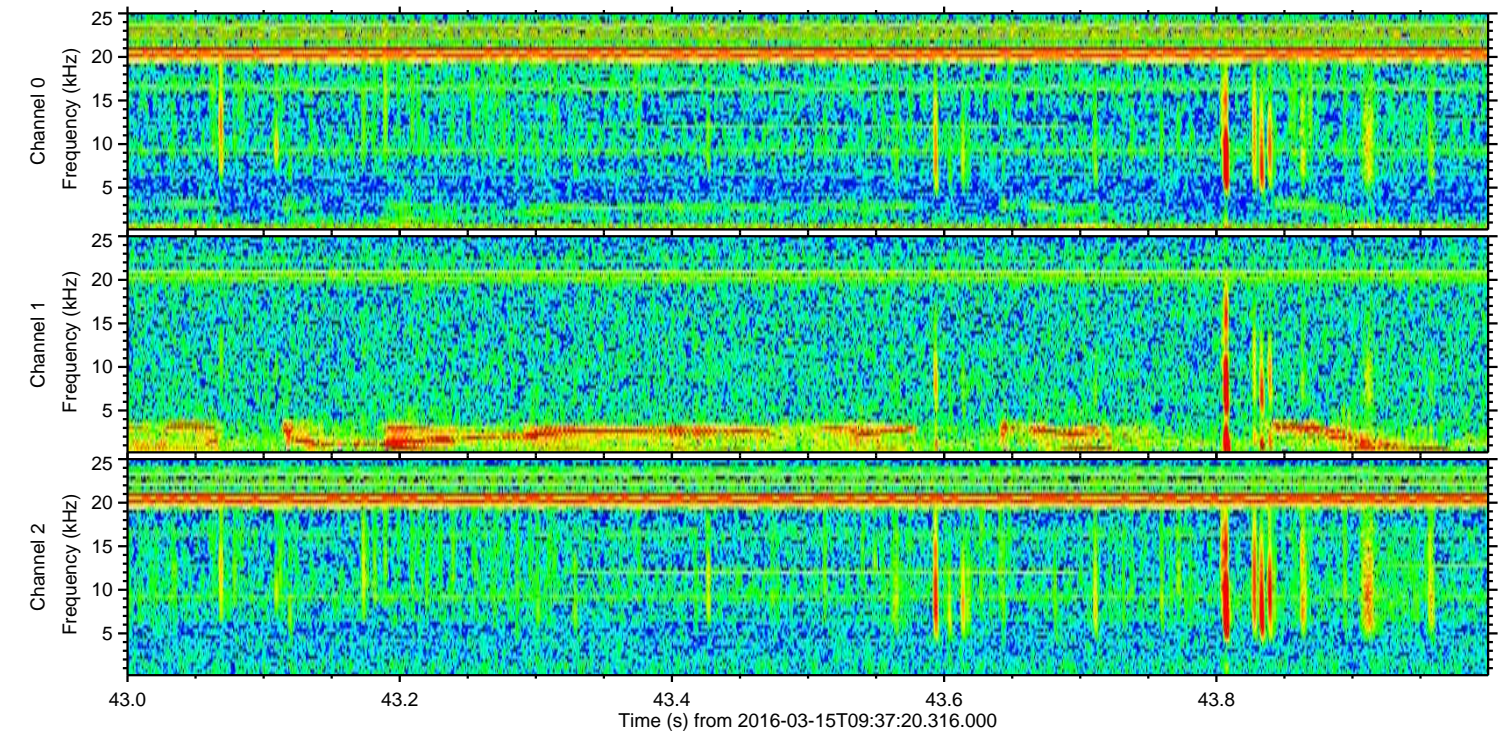
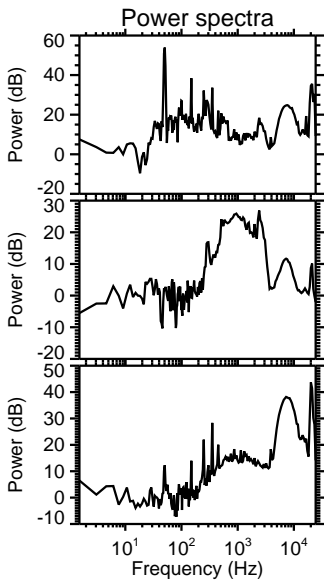
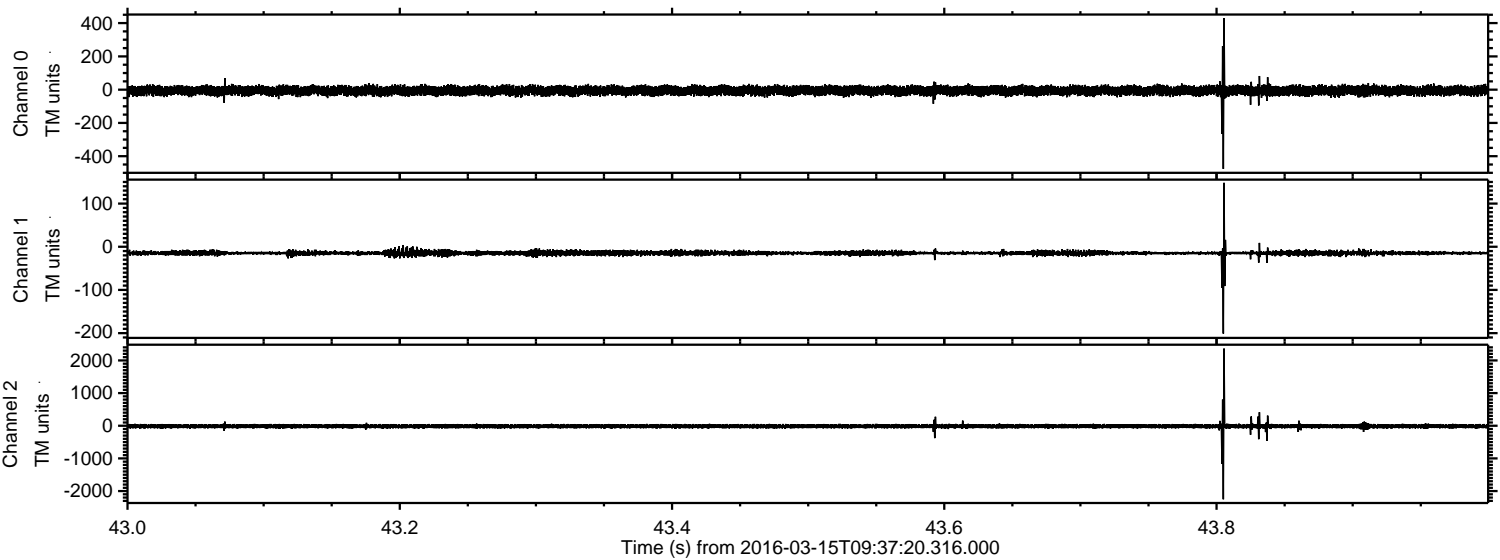



Processed Wed Apr 20 12:45:26 2016 by ELM ver.2012-10-06 from 001\_\_elm20160315\_093719\_\_dat00.bin

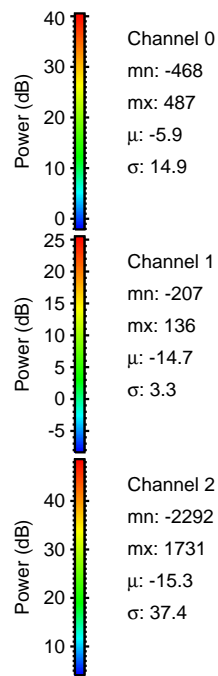
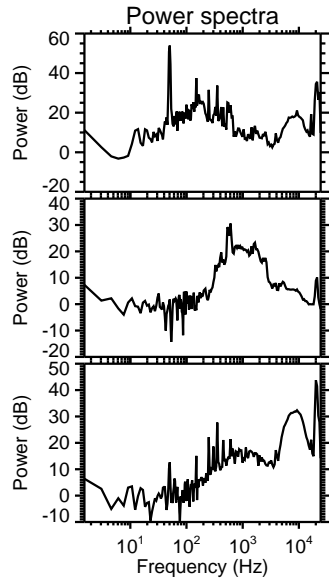
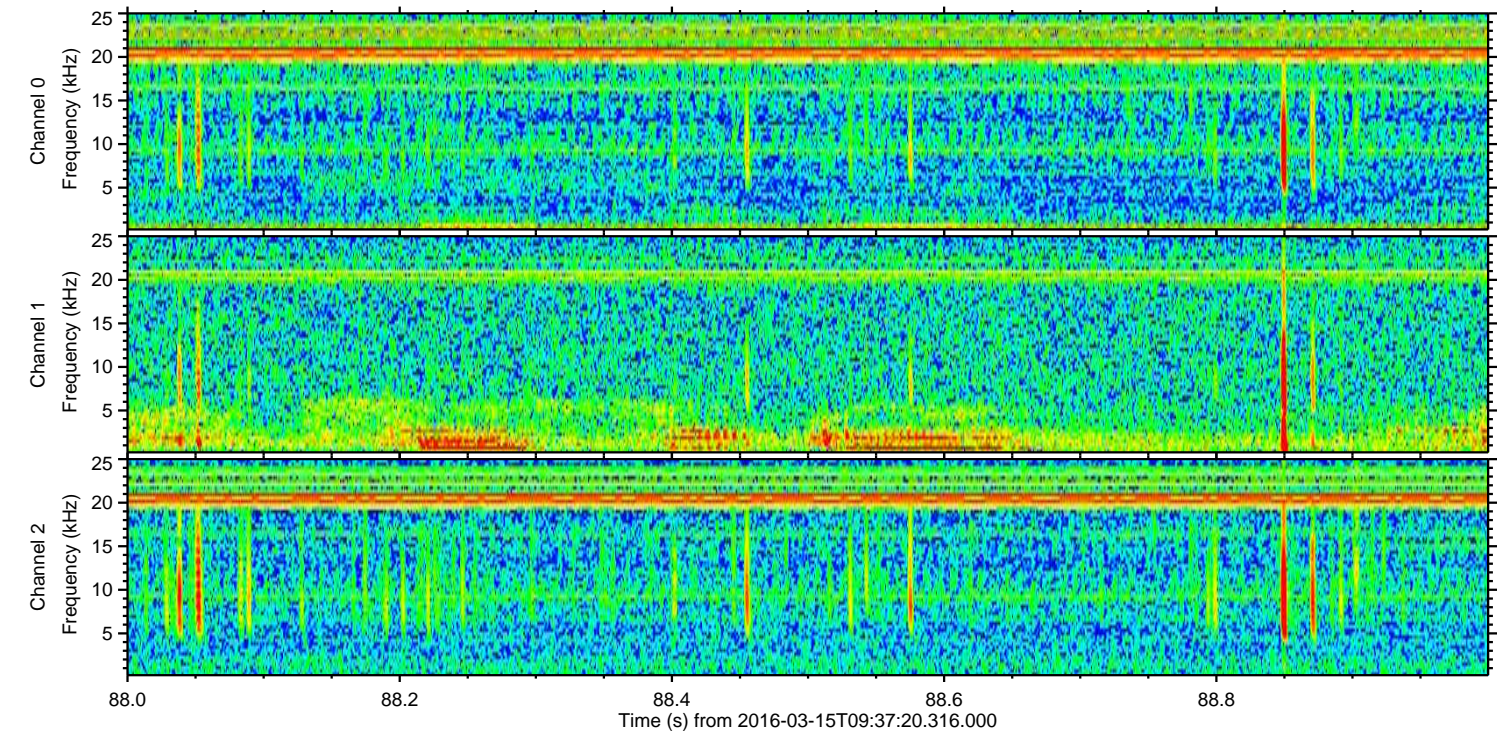
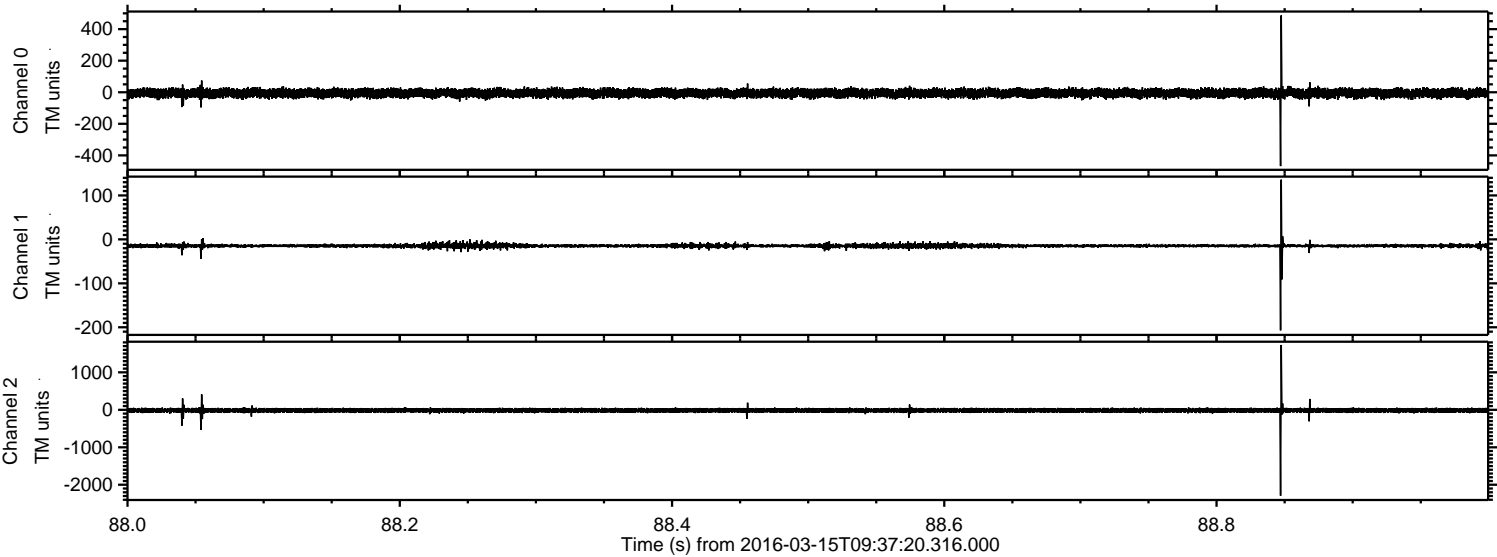



Processed Wed Apr 20 12:45:27 2016 by ELM ver.2012-10-06 from 001\_\_elm20160315\_093719\_\_dat00.bin

