

# ELMAVAN 3D WAVEFORMS (Measured data sampled at 50 kHz) 51000 packets of 144 samples from 2016-03-15T07:37:14.906.999.

Processed Wed Apr 20 12:14:58 2016 by ELM ver.2012-10-06 from 001\_\_elm20160315\_073713\_\_dat00.bin

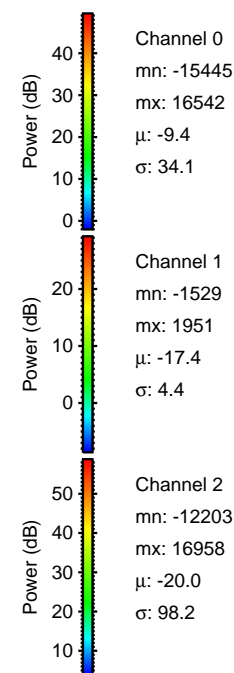

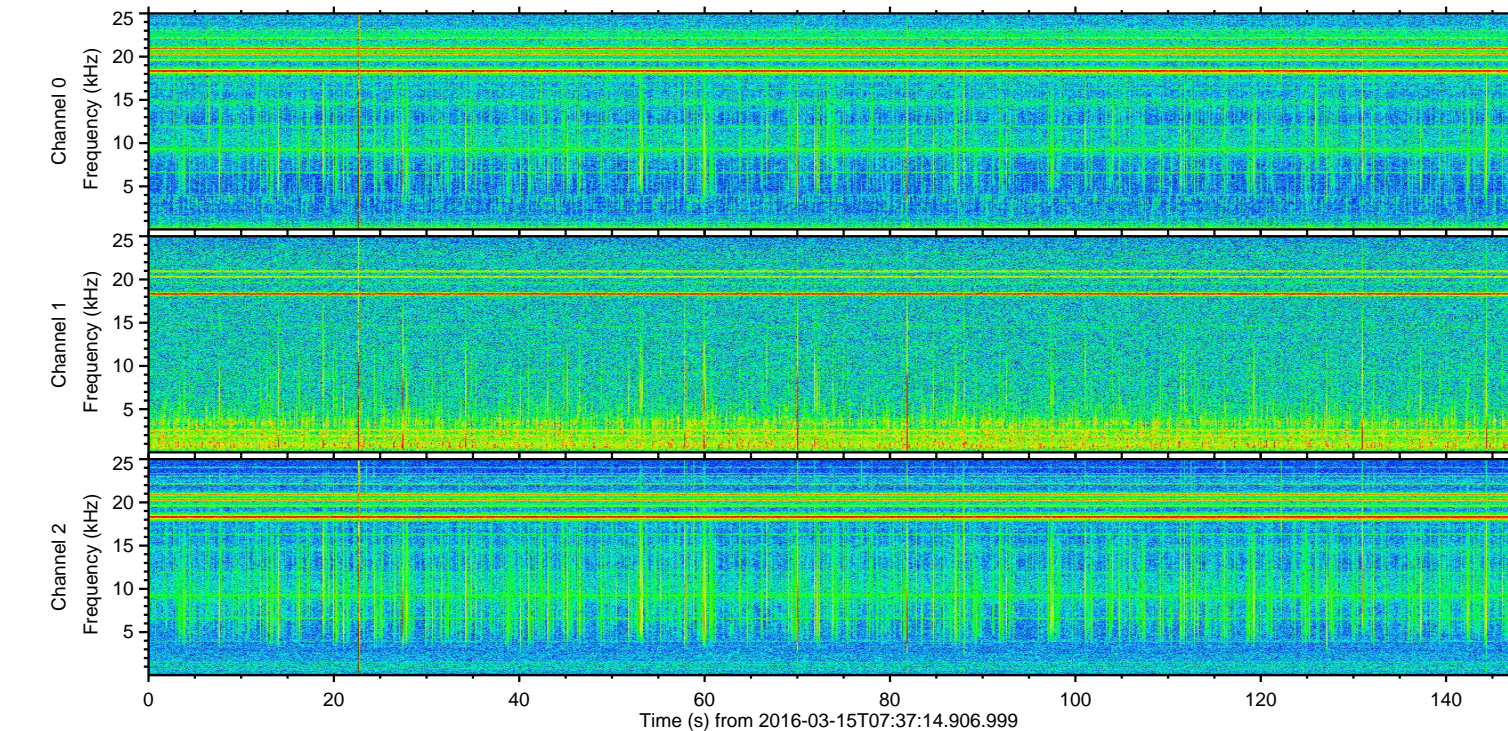
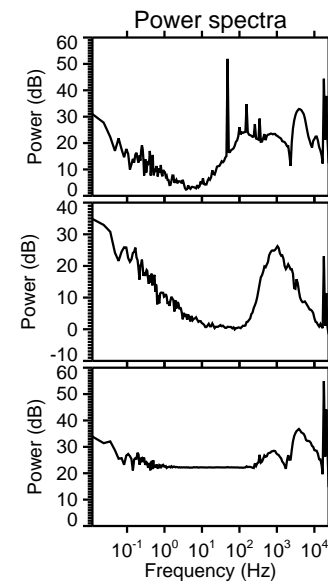
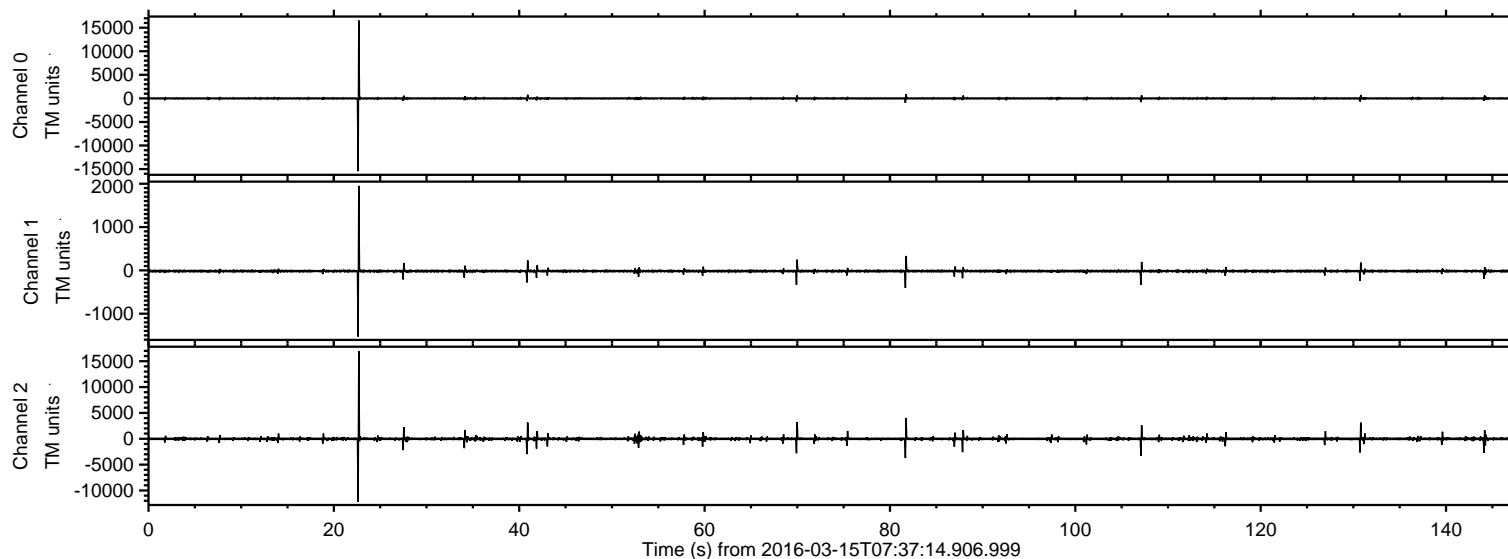

ELMAVAN 3D WAVEFORMS (Measured data sampled at 50 kHz) 51000 packets of 144 samples from 2016-03-15T07:37:14.906.999. Part 23/147

Processed Wed Apr 20 12:15:13 2016 by ELM ver.2012-10-06 from 001\_\_elm20160315\_073713\_\_dat00.bin

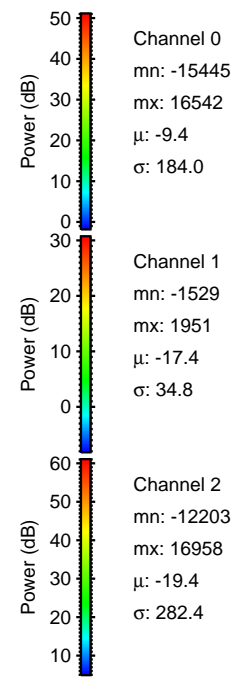
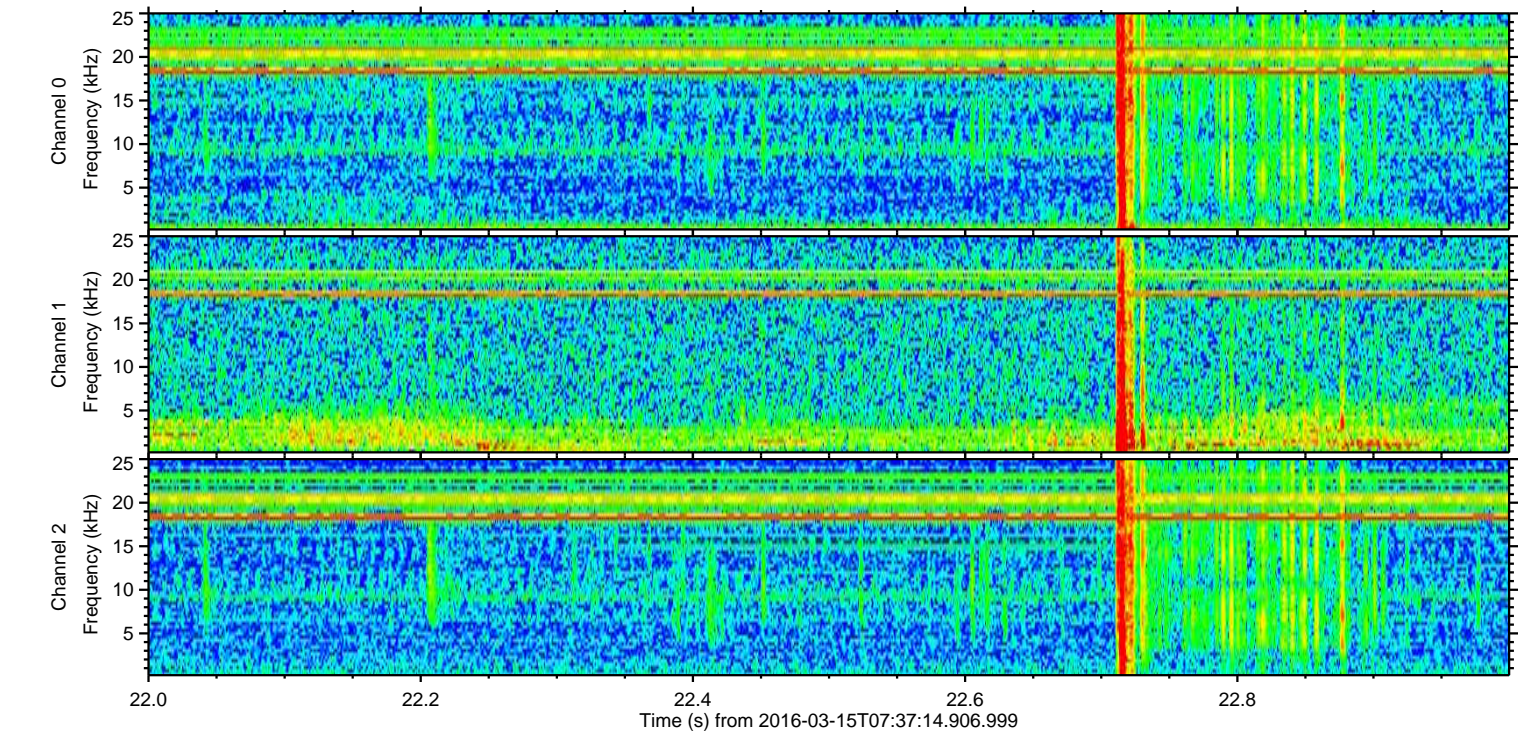
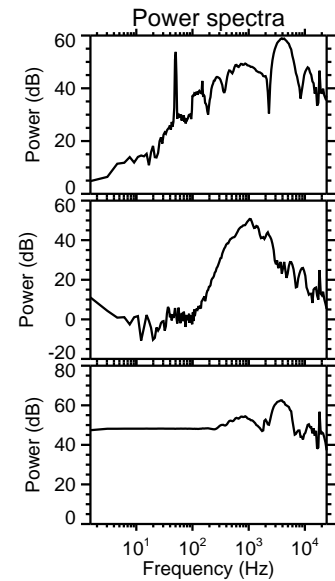
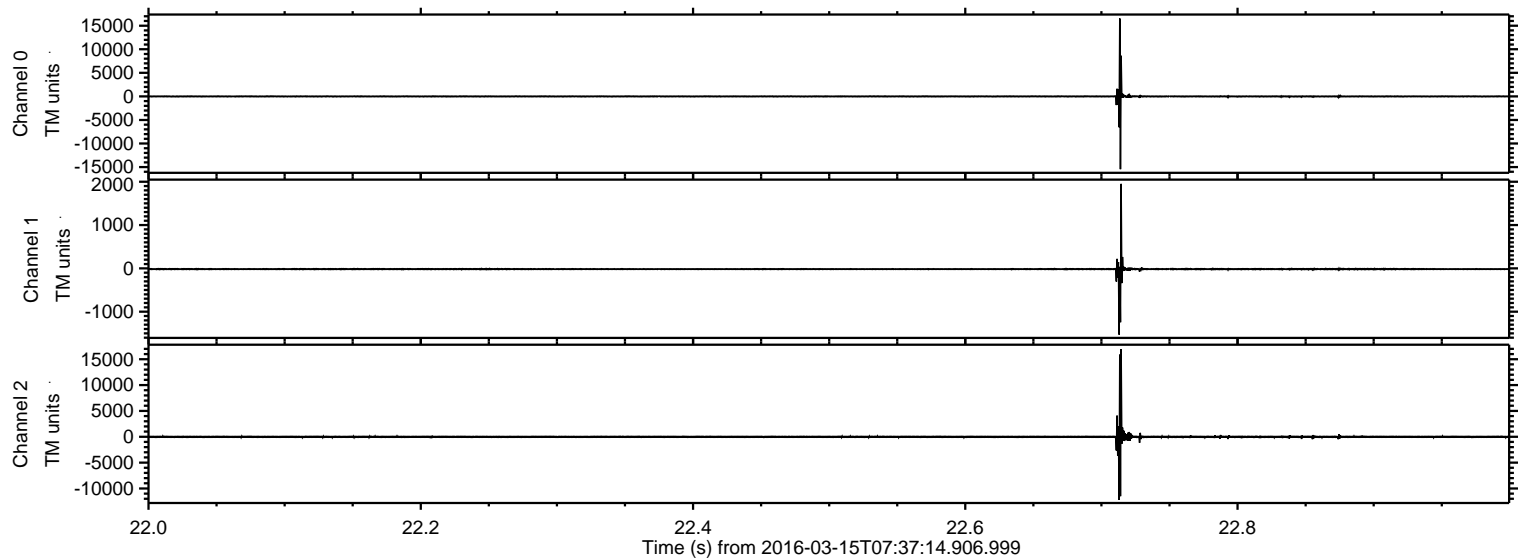



Processed Wed Apr 20 12:15:14 2016 by ELM ver.2012-10-06 from 001\_\_elm20160315\_073713\_\_dat00.bin

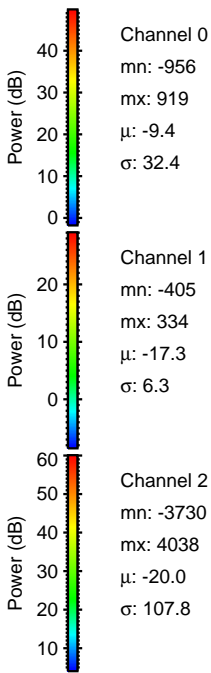
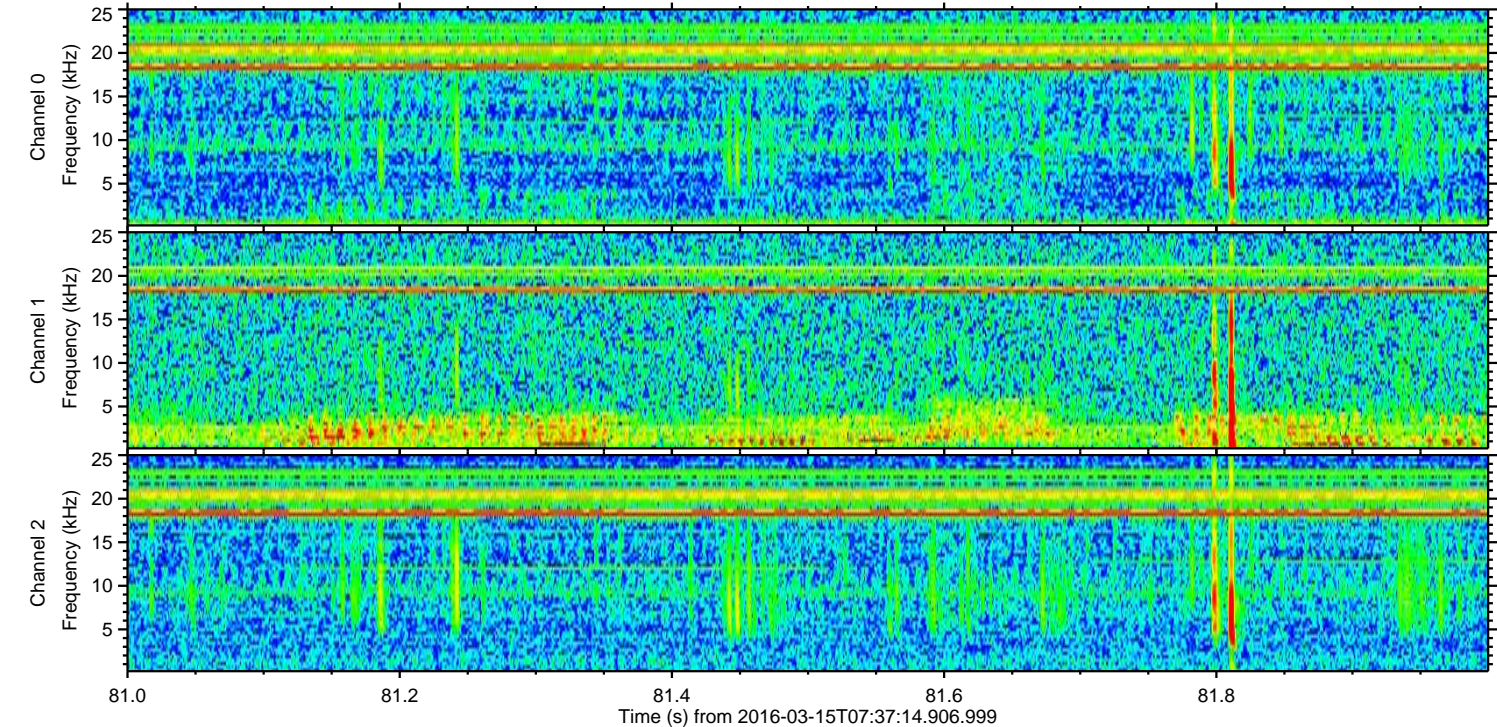
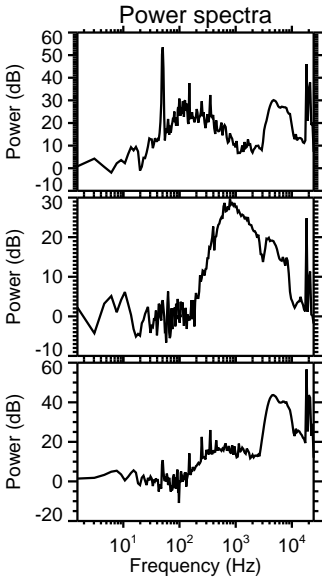
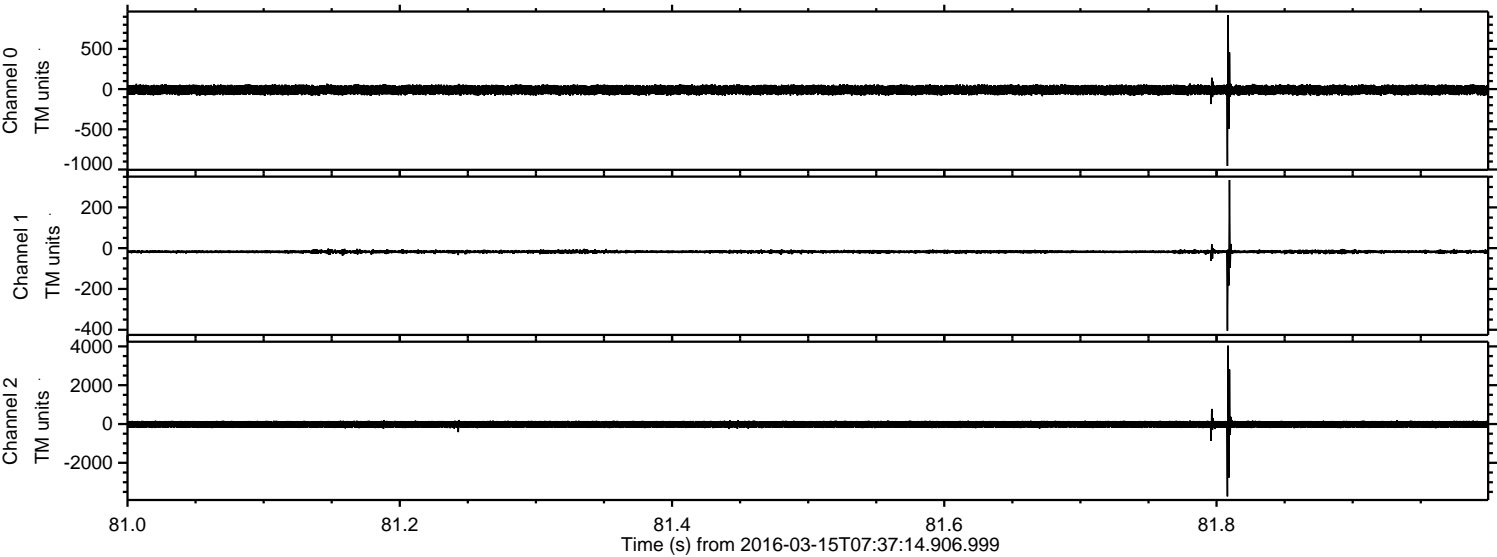



ELMAVAN 3D WAVEFORMS (Measured data sampled at 50 kHz) 51000 packets of 144 samples from 2016-03-15T07:37:14.906.999. Part 108/147

Processed Wed Apr 20 12:15:15 2016 by ELM ver.2012-10-06 from 001\_\_elm20160315\_073713\_\_dat00.bin

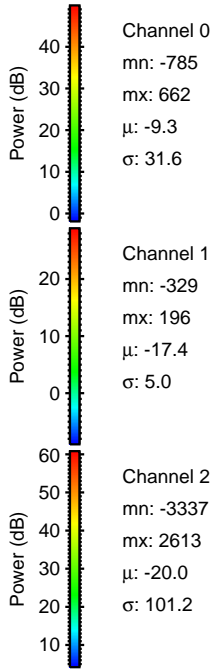
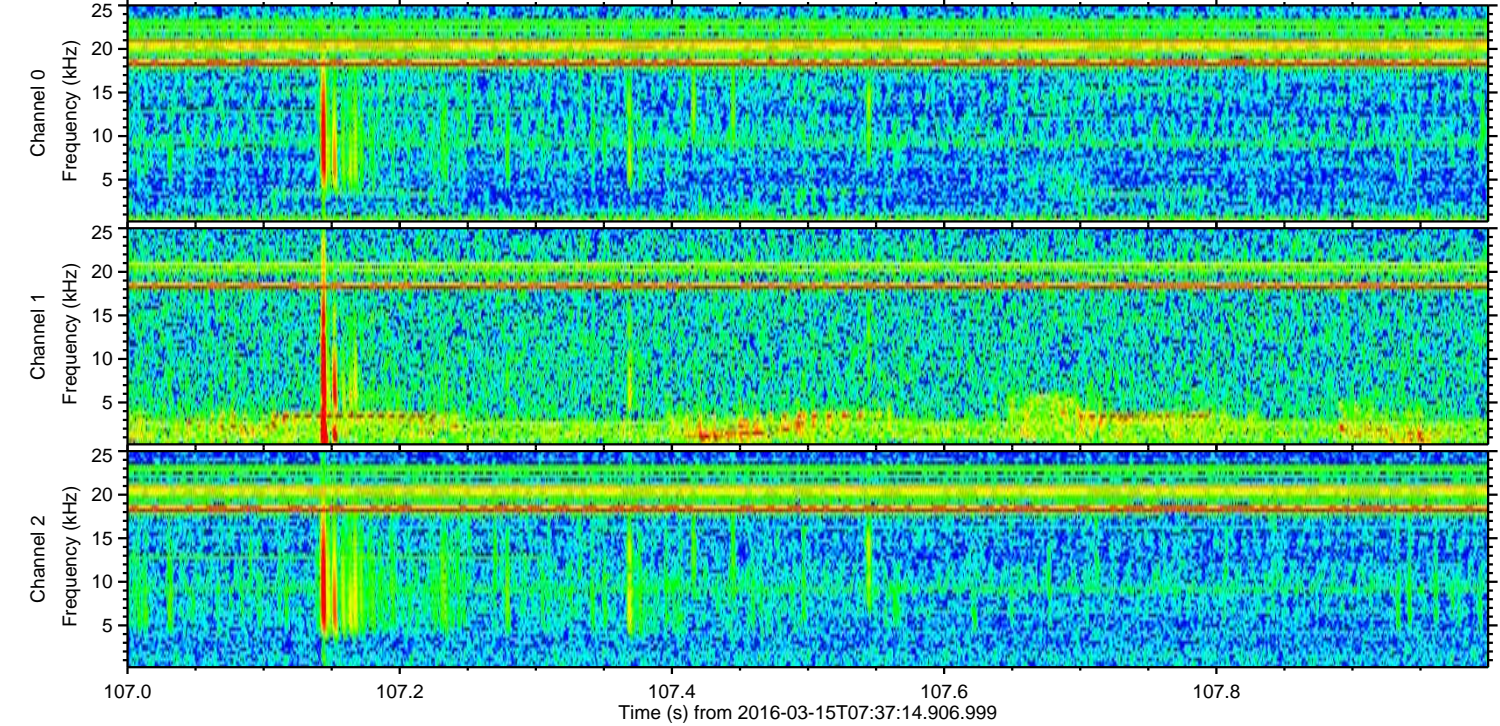
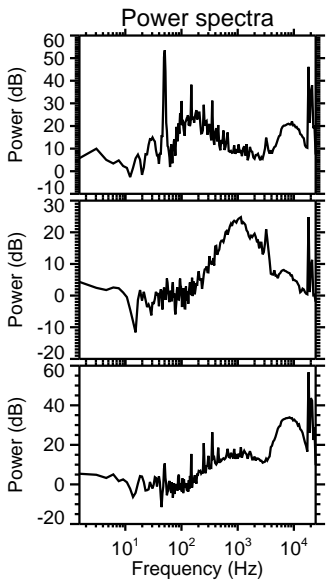
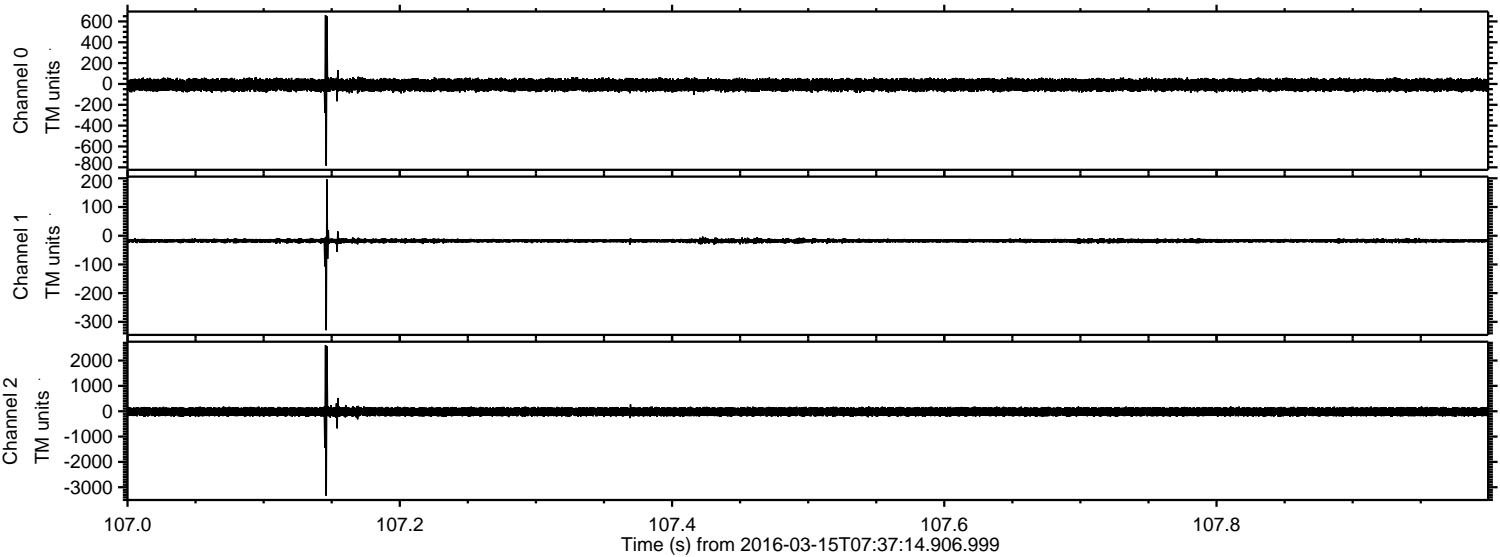



Processed Wed Apr 20 12:15:16 2016 by ELM ver.2012-10-06 from 001\_\_elm20160315\_073713\_\_dat00.bin

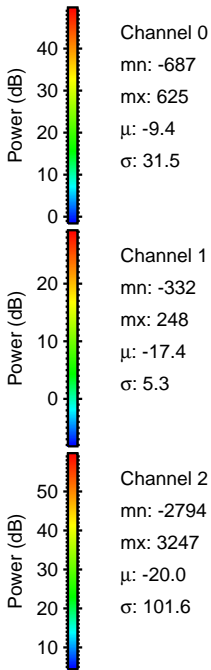
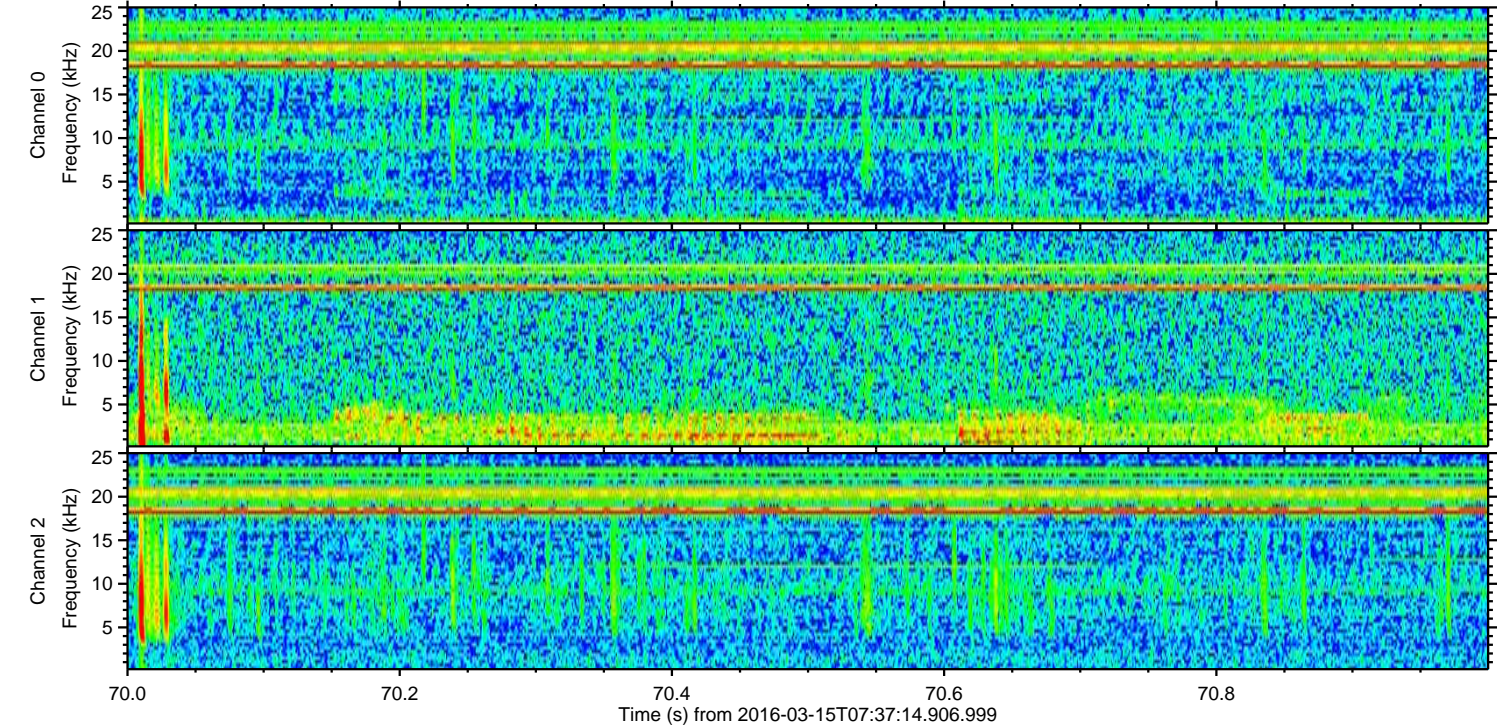
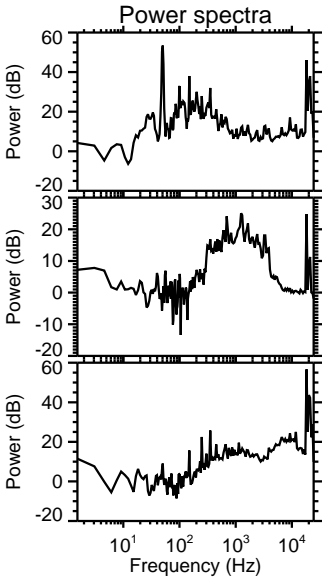
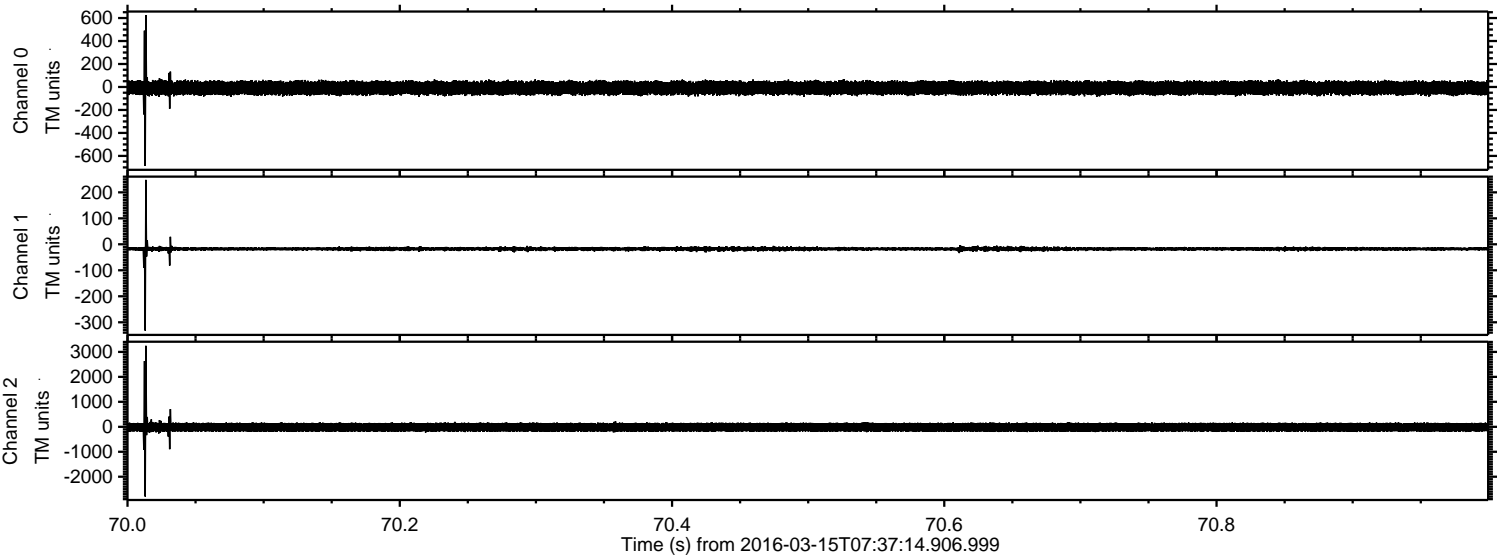



Processed Wed Apr 20 12:15:17 2016 by ELM ver.2012-10-06 from 001\_\_elm20160315\_073713\_\_dat00.bin

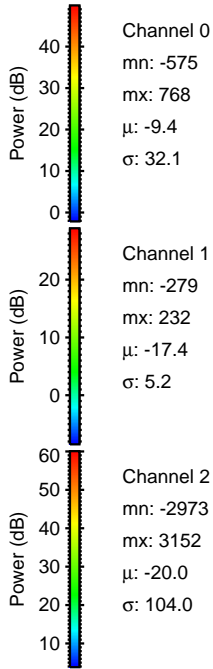
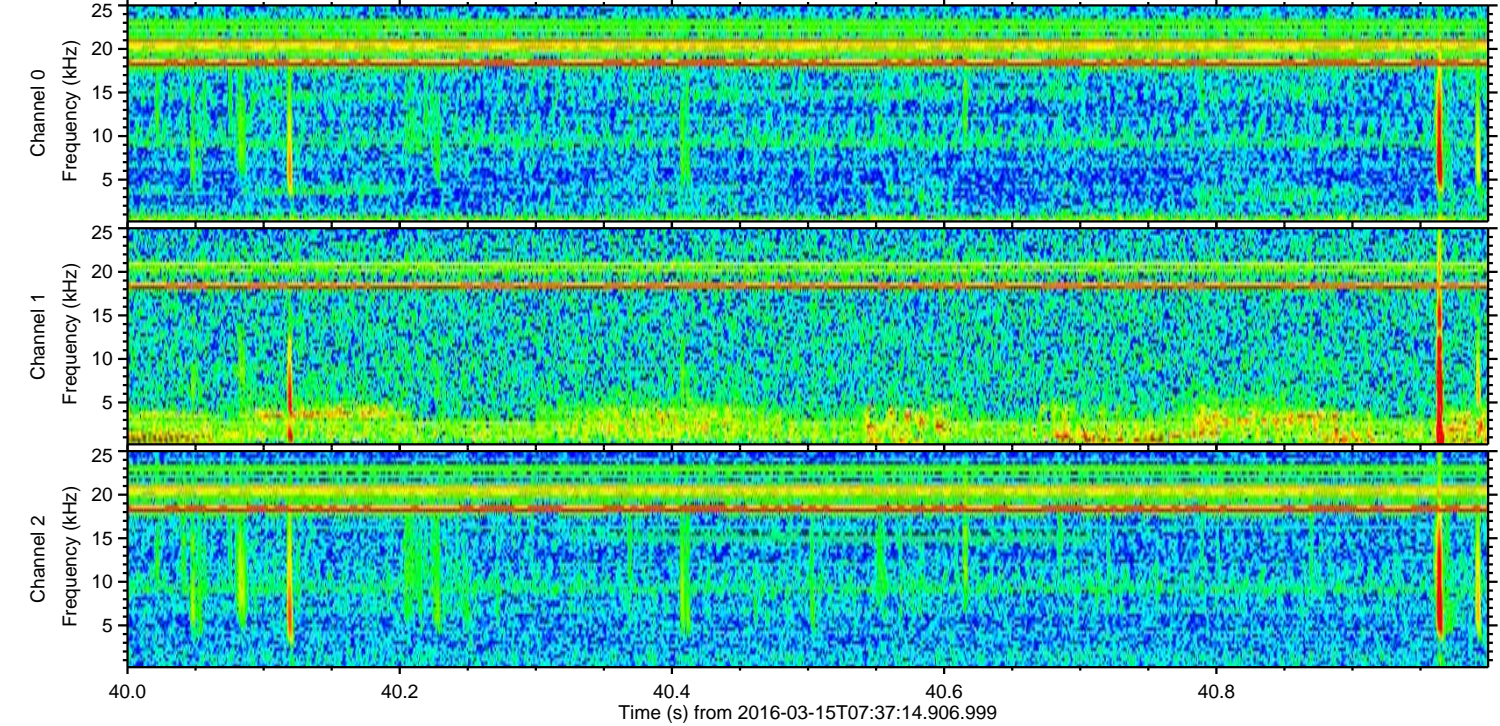
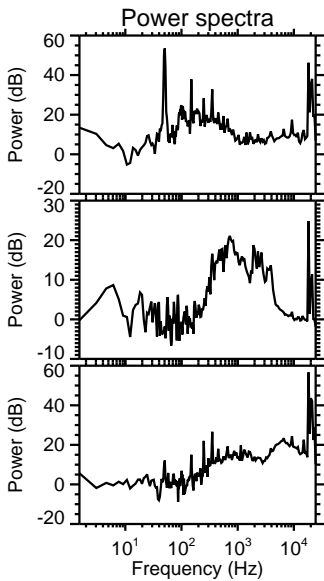
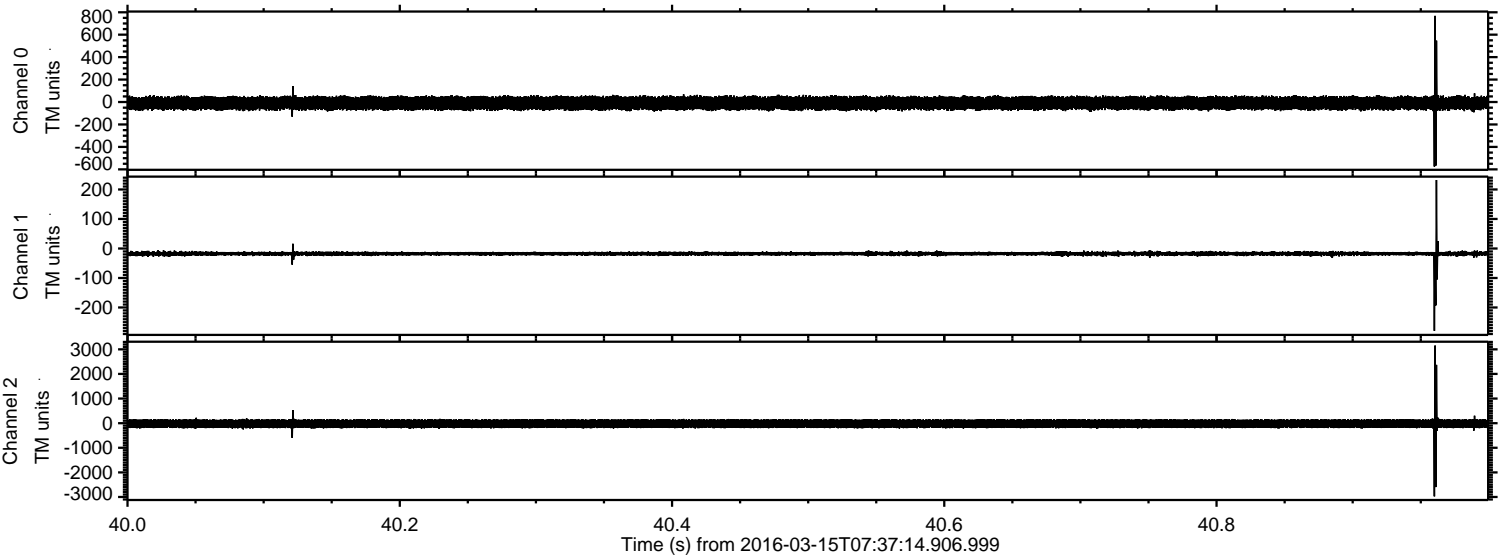



ELMAVAN 3D WAVEFORMS (Measured data sampled at 50 kHz) 51000 packets of 144 samples from 2016-03-15T07:37:14.906.999. Part 131/147

Processed Wed Apr 20 12:15:18 2016 by ELM ver.2012-10-06 from 001\_\_elm20160315\_073713\_\_dat00.bin

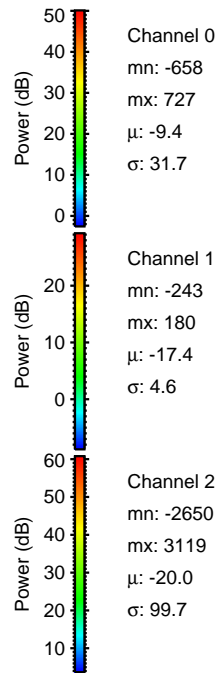
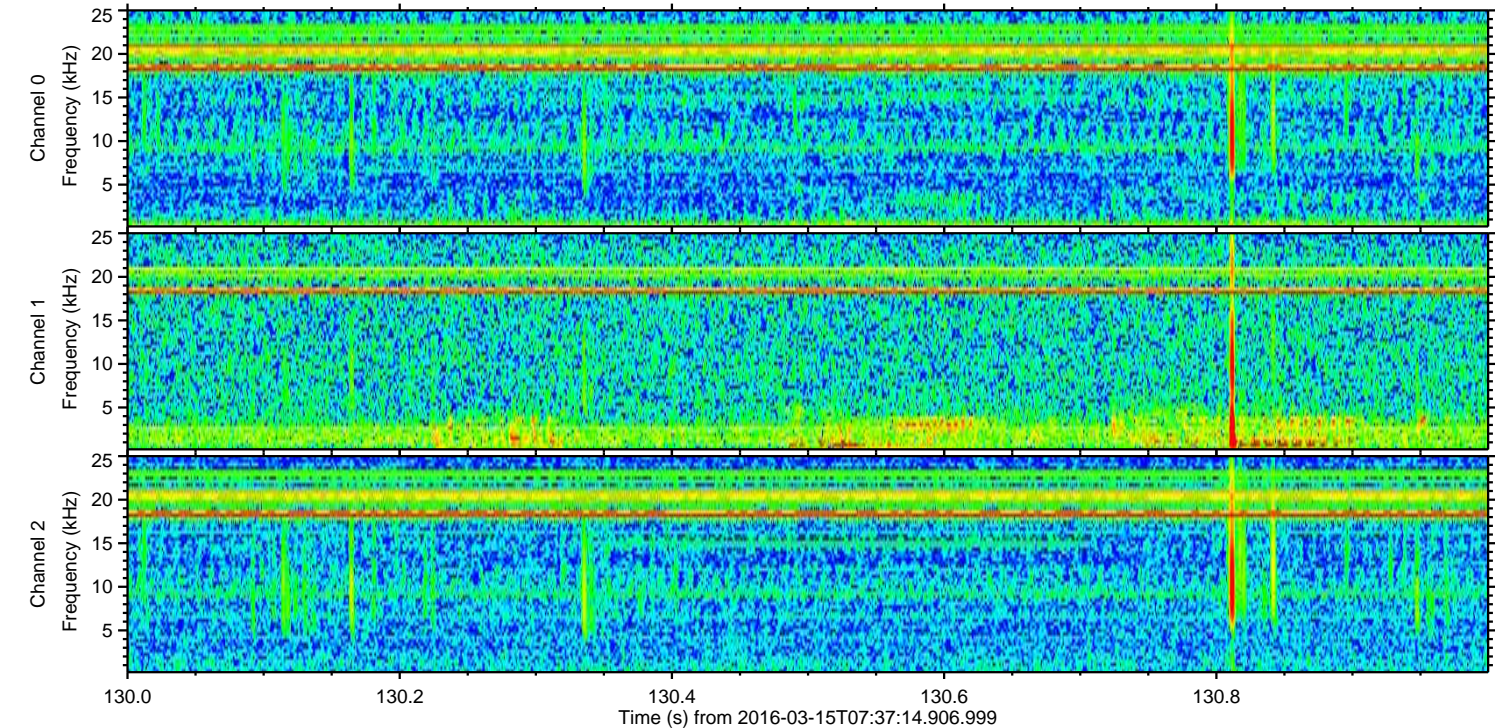
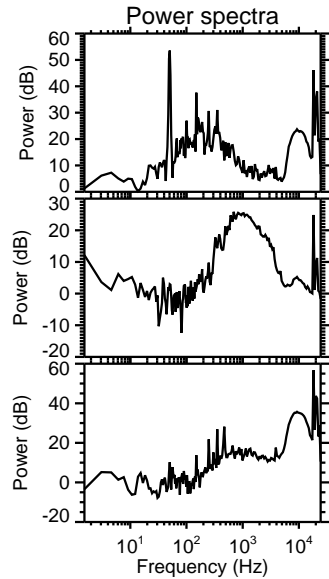
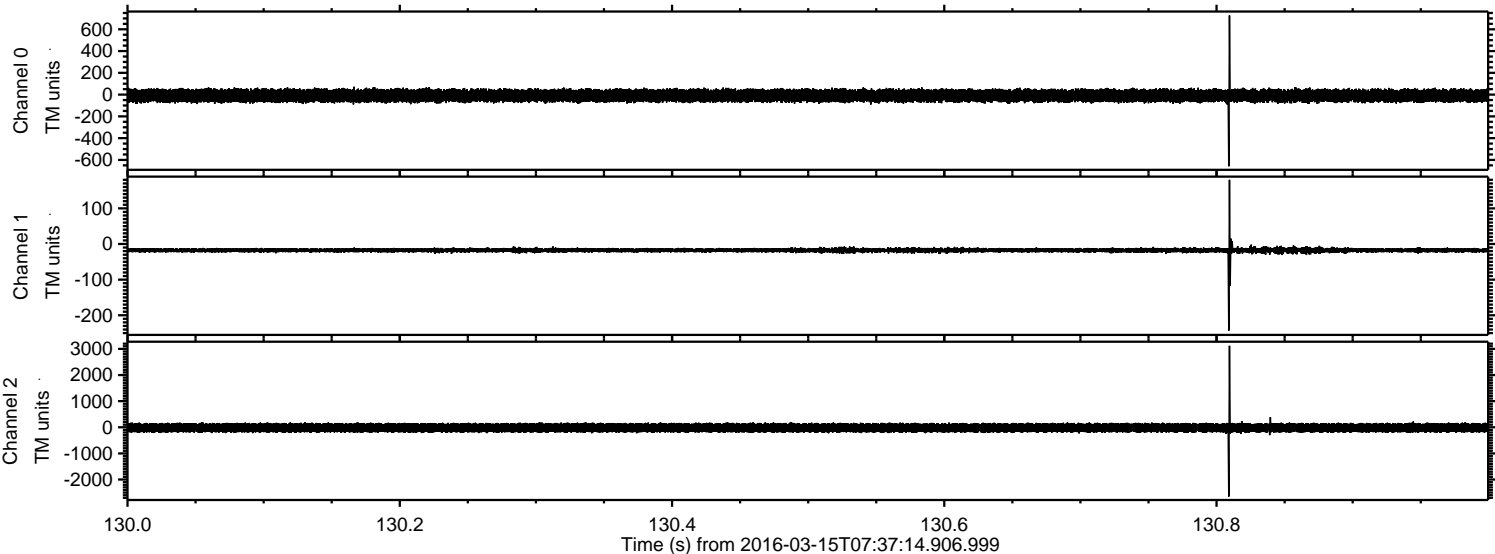



ELMAVAN 3D WAVEFORMS (Measured data sampled at 50 kHz) 51000 packets of 144 samples from 2016-03-15T07:37:14.906.999. Part 145/147

Processed Wed Apr 20 12:15:19 2016 by ELM ver.2012-10-06 from 001\_\_elm20160315\_073713\_\_dat00.bin

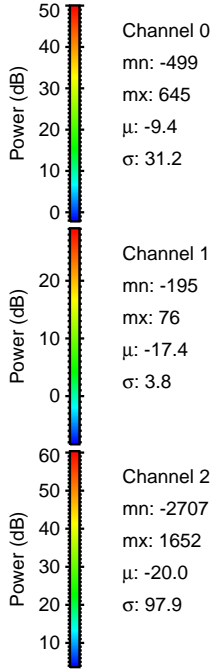
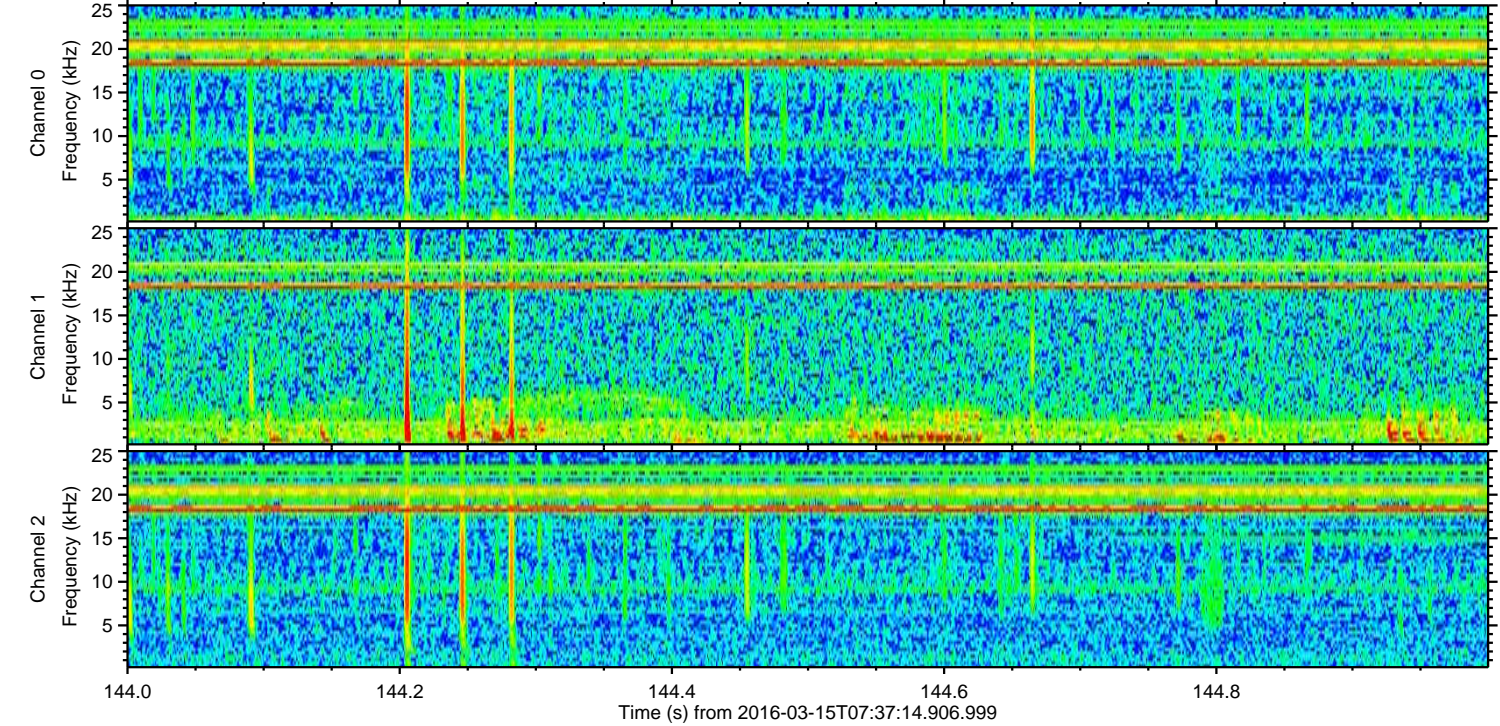
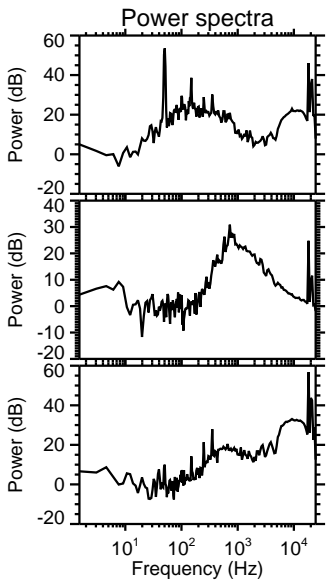
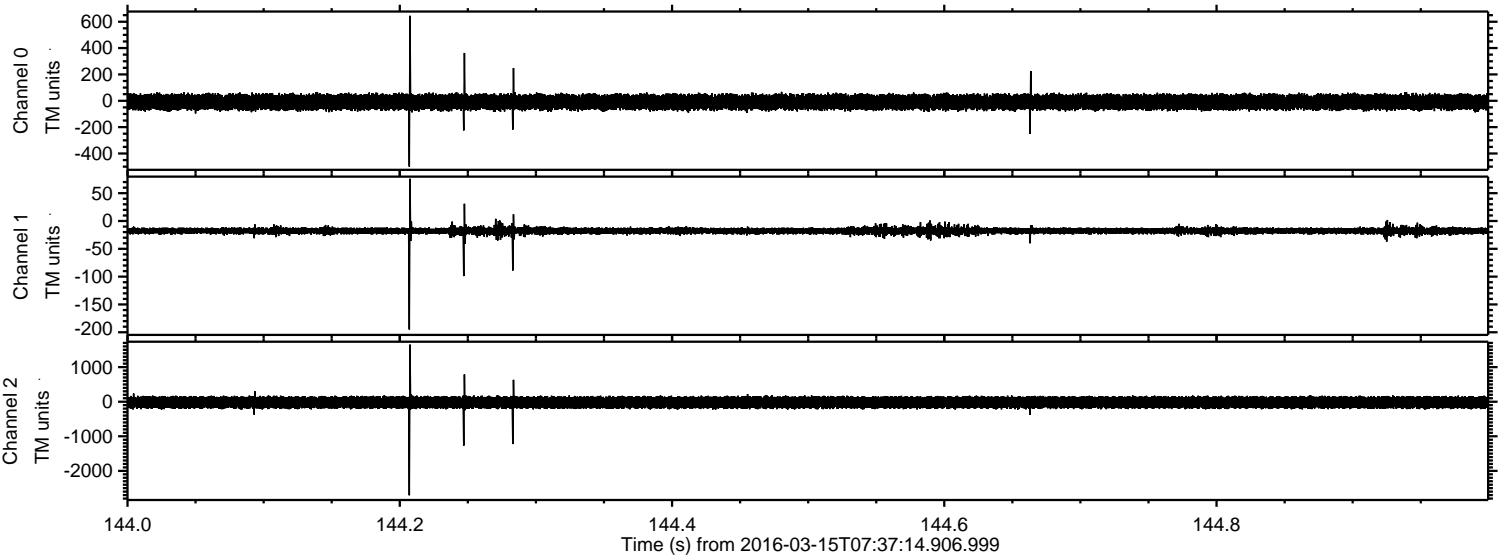



Processed Wed Apr 20 12:15:20 2016 by ELM ver.2012-10-06 from 001\_\_elm20160315\_073713\_\_dat00.bin

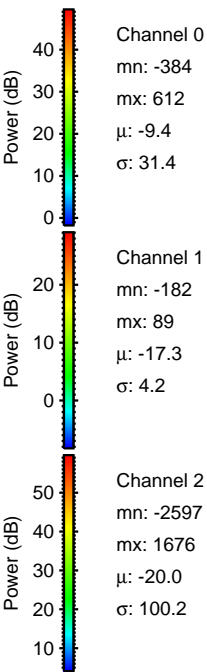
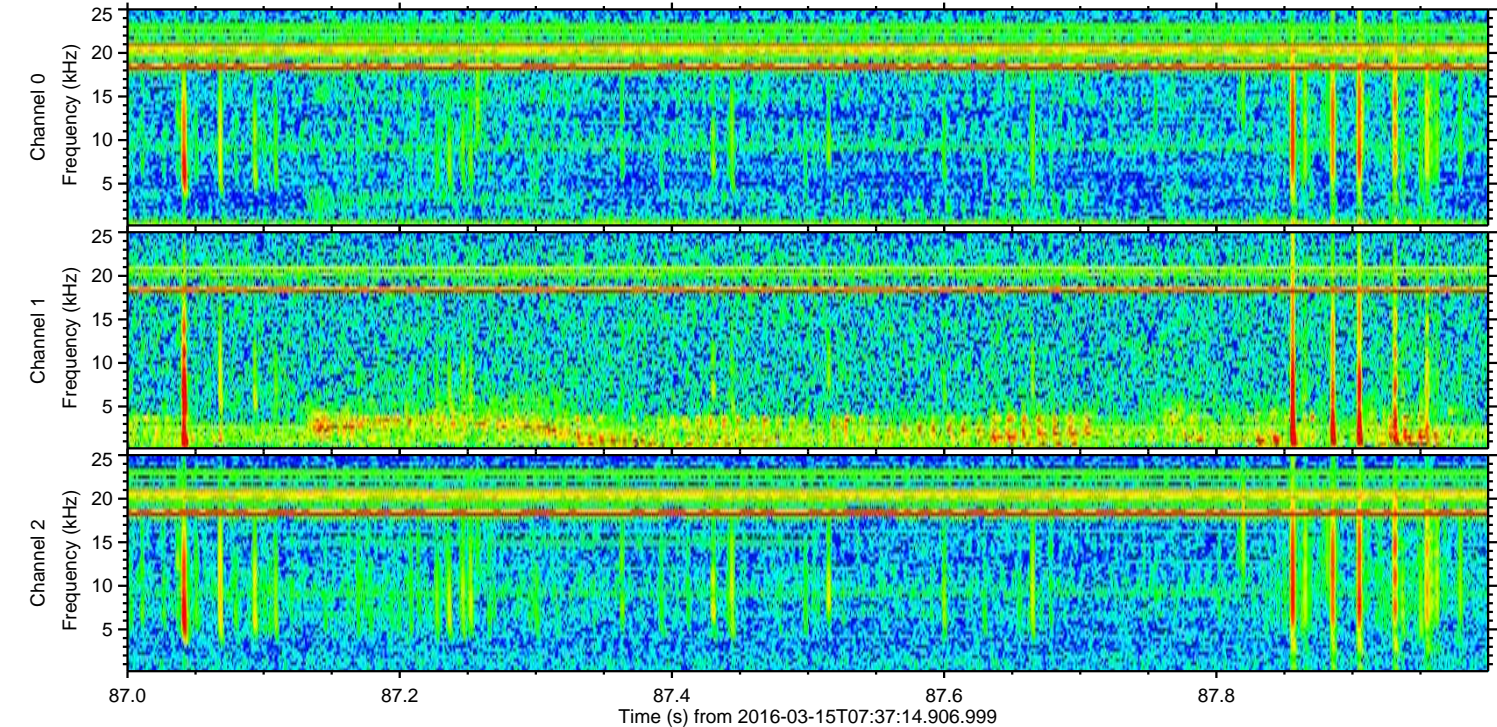
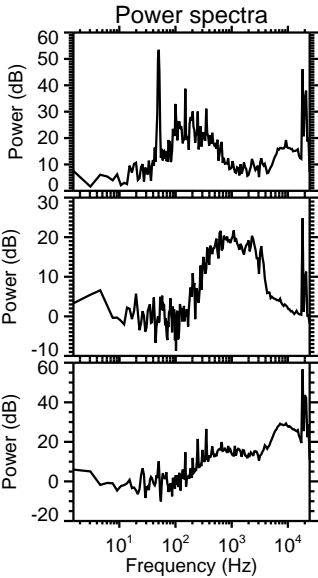
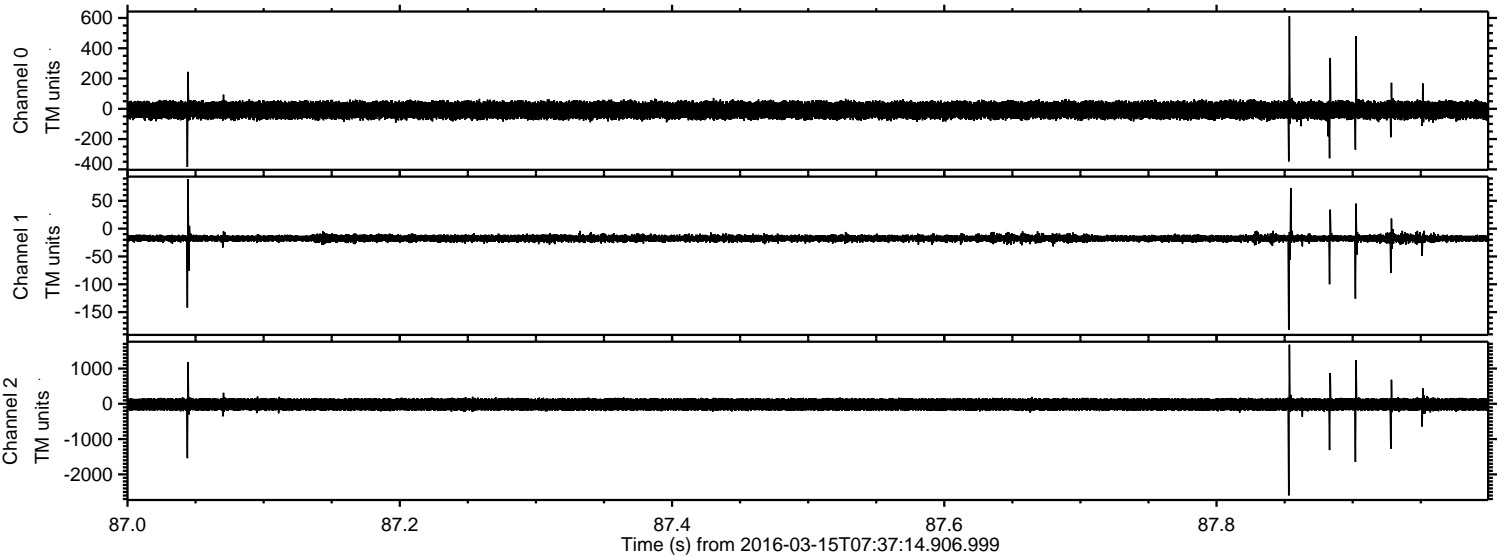



Processed Wed Apr 20 12:15:21 2016 by ELM ver.2012-10-06 from 001\_\_elm20160315\_073713\_\_dat00.bin

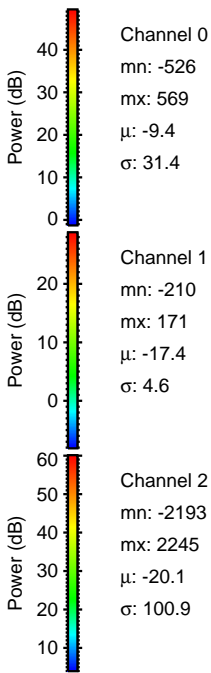
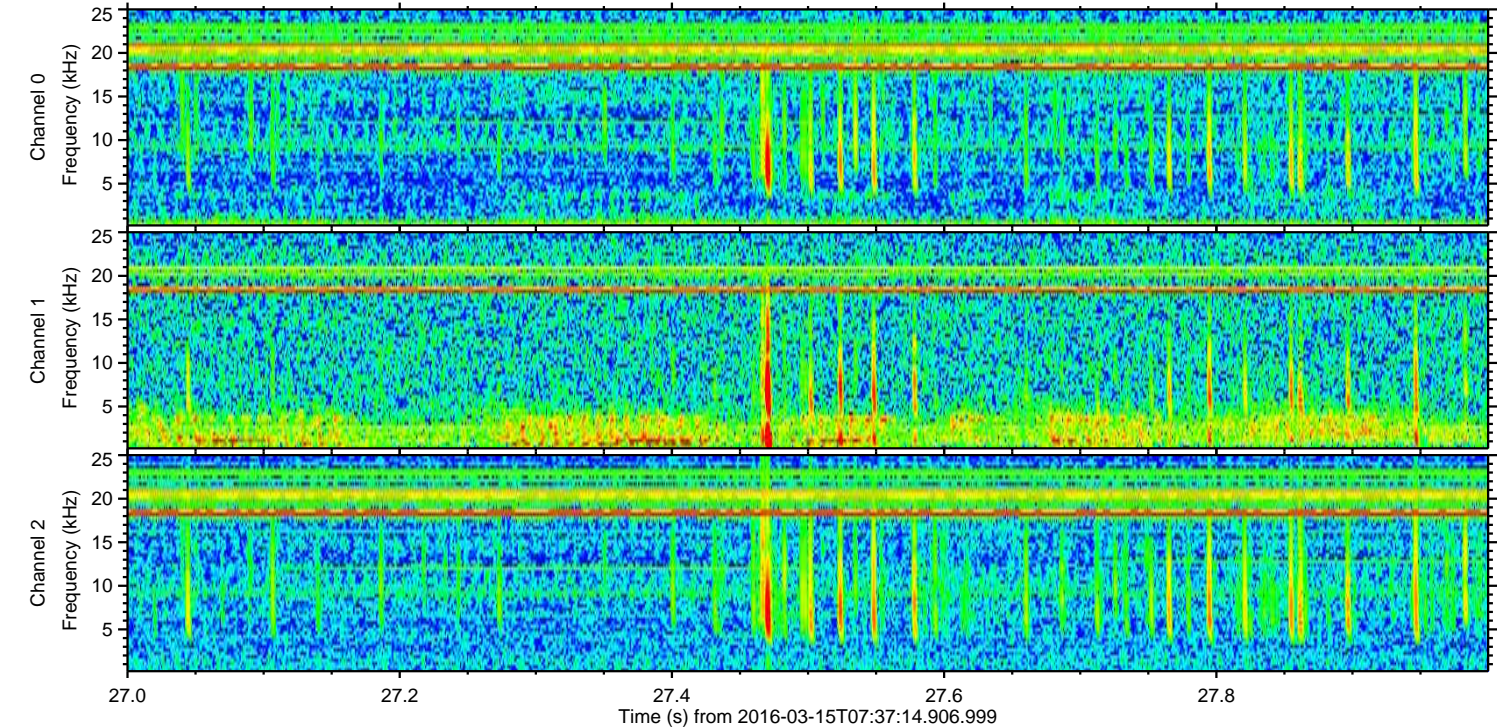
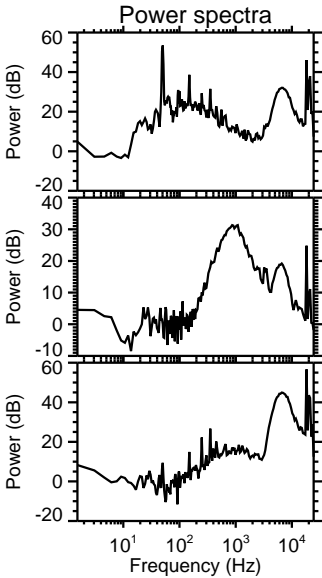
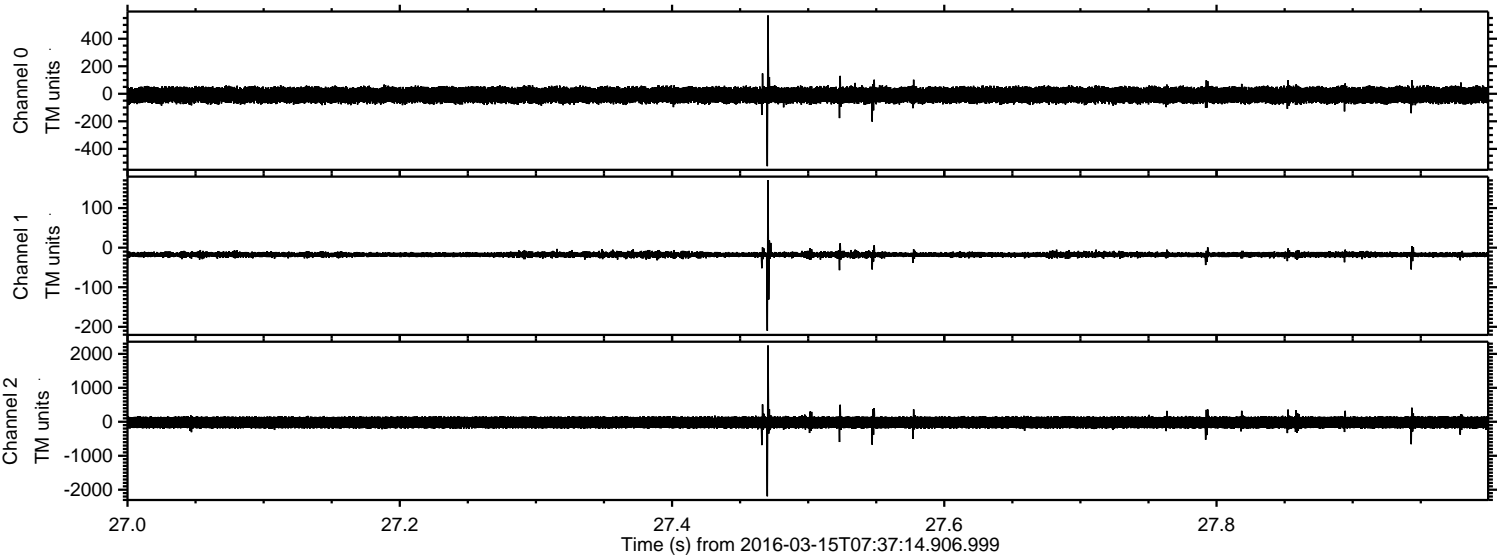



Processed Wed Apr 20 12:15:22 2016 by ELM ver.2012-10-06 from 001\_\_elm20160315\_073713\_\_dat00.bin

