

ELMAVAN 3D WAVEFORMS (Measured data sampled at 50 kHz) 51000 packets of 144 samples from 2016-03-15T05:07:08.154.000.

Processed Wed Apr 20 11:37:44 2016 by ELM ver.2012-10-06 from 001__elm20160315_050707__dat00.bin

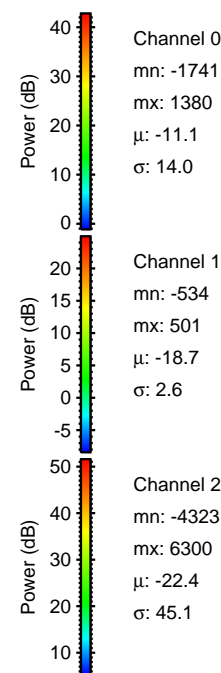

Processed Wed Apr 20 11:37:58 2016 by ELM ver.2012-10-06 from 001__elm20160315_050707__dat00.bin

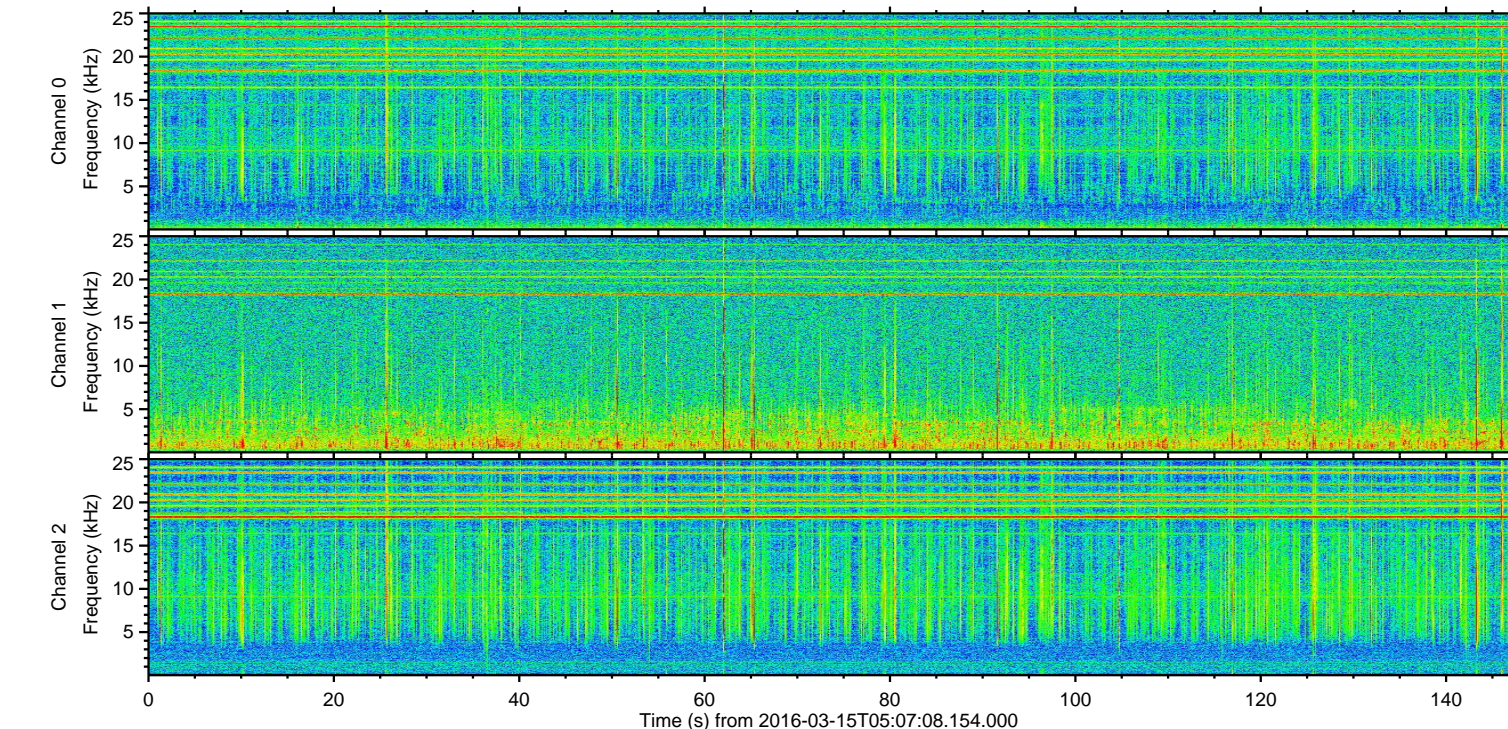
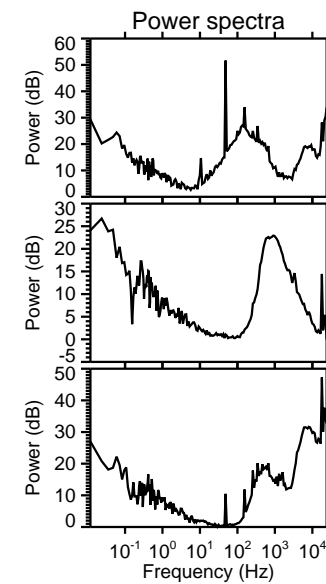
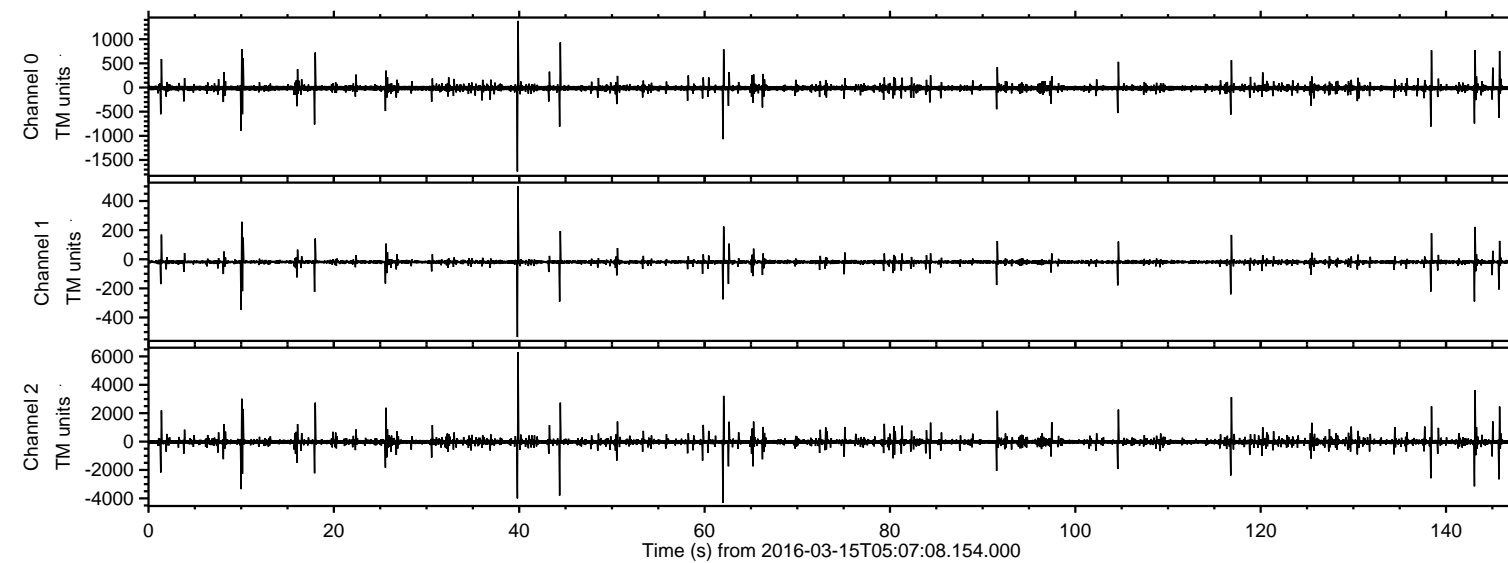
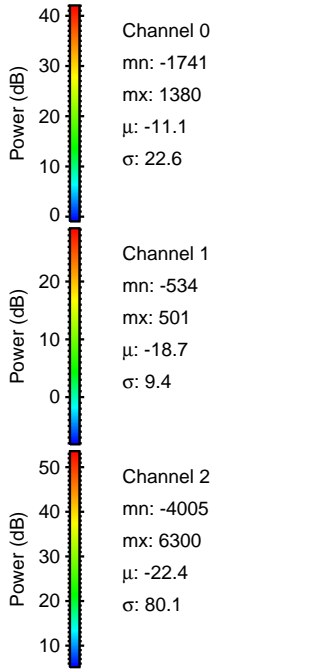
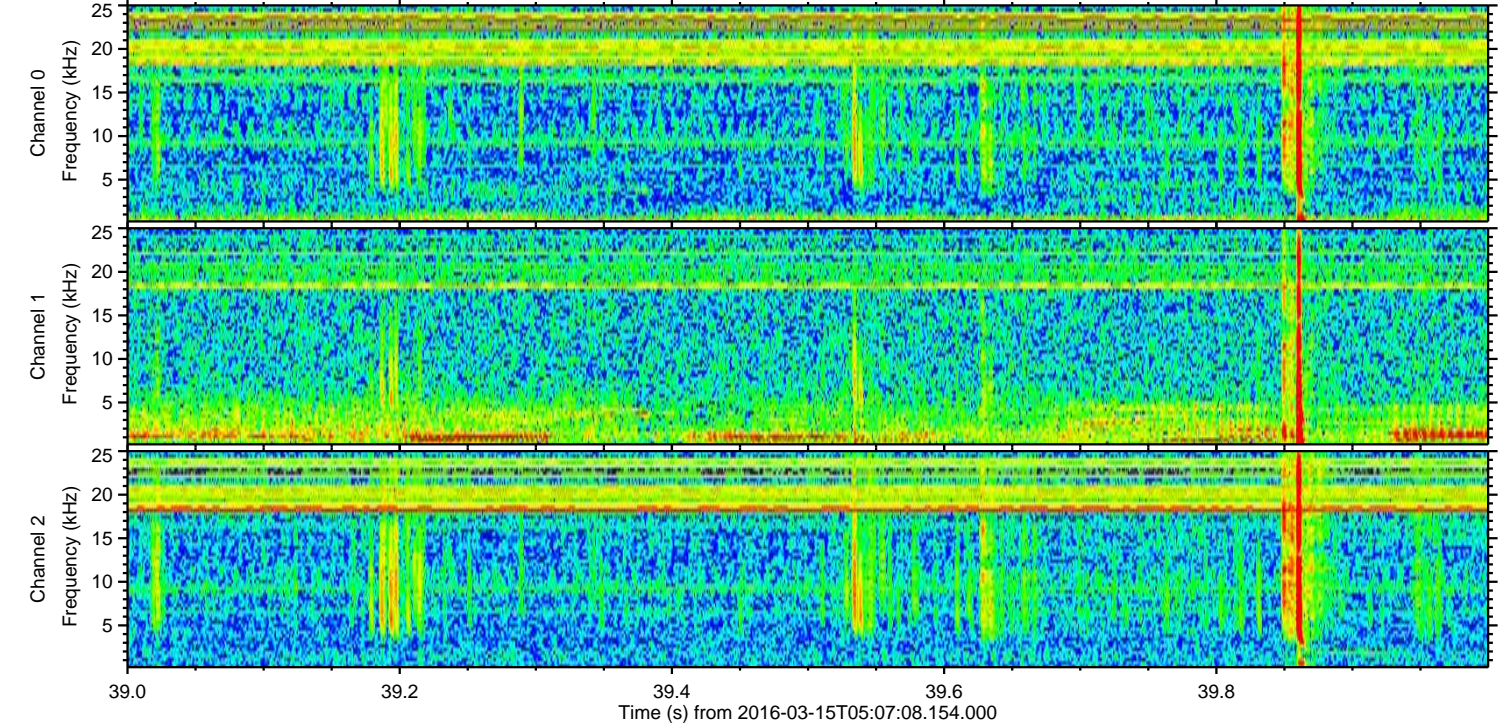
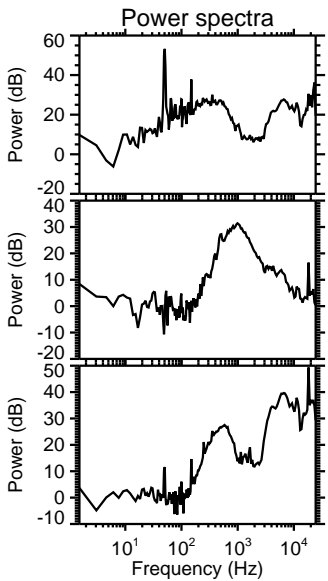
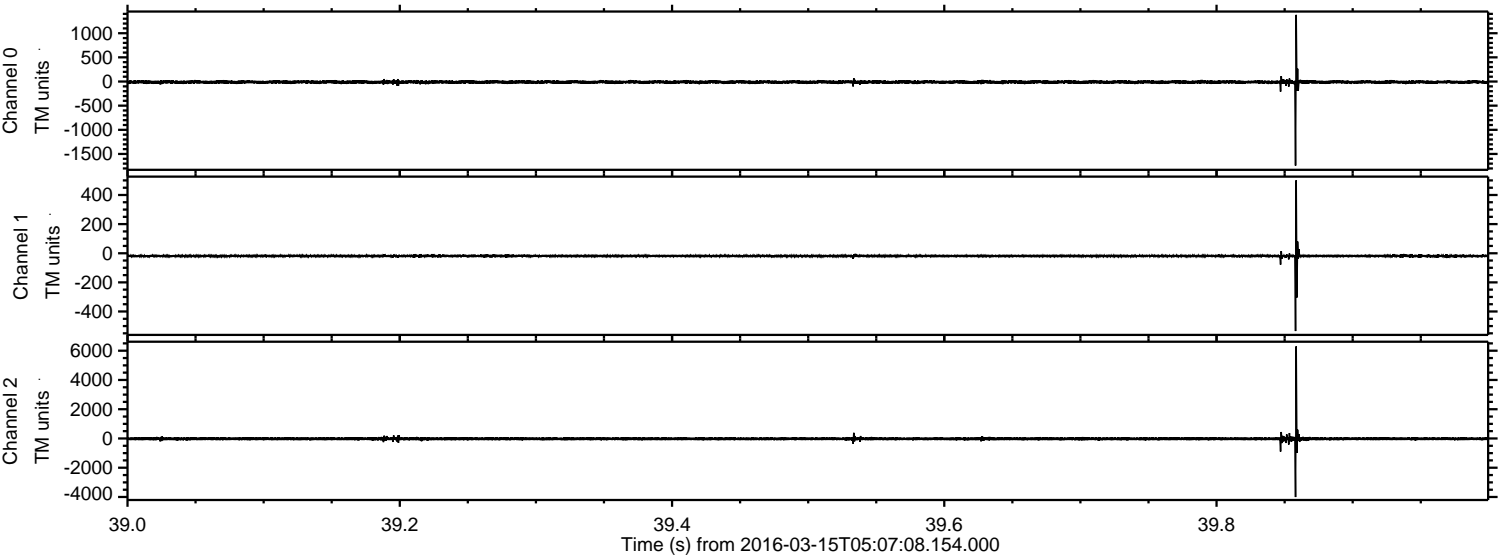

Processed Wed Apr 20 11:37:59 2016 by ELM ver.2012-10-06 from 001__elm20160315_050707__dat00.bin

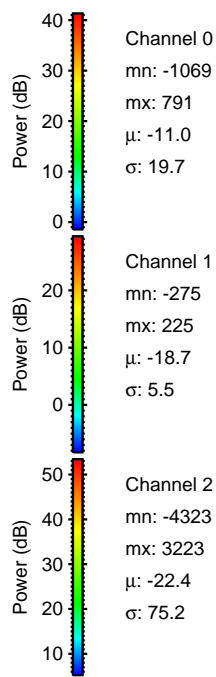
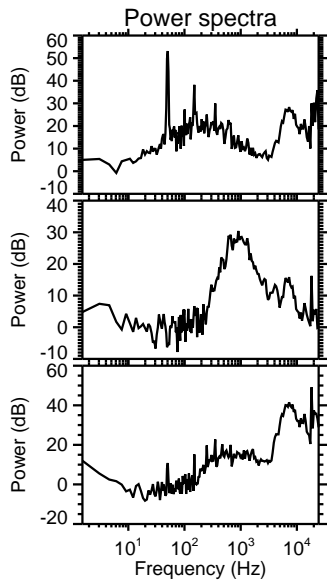
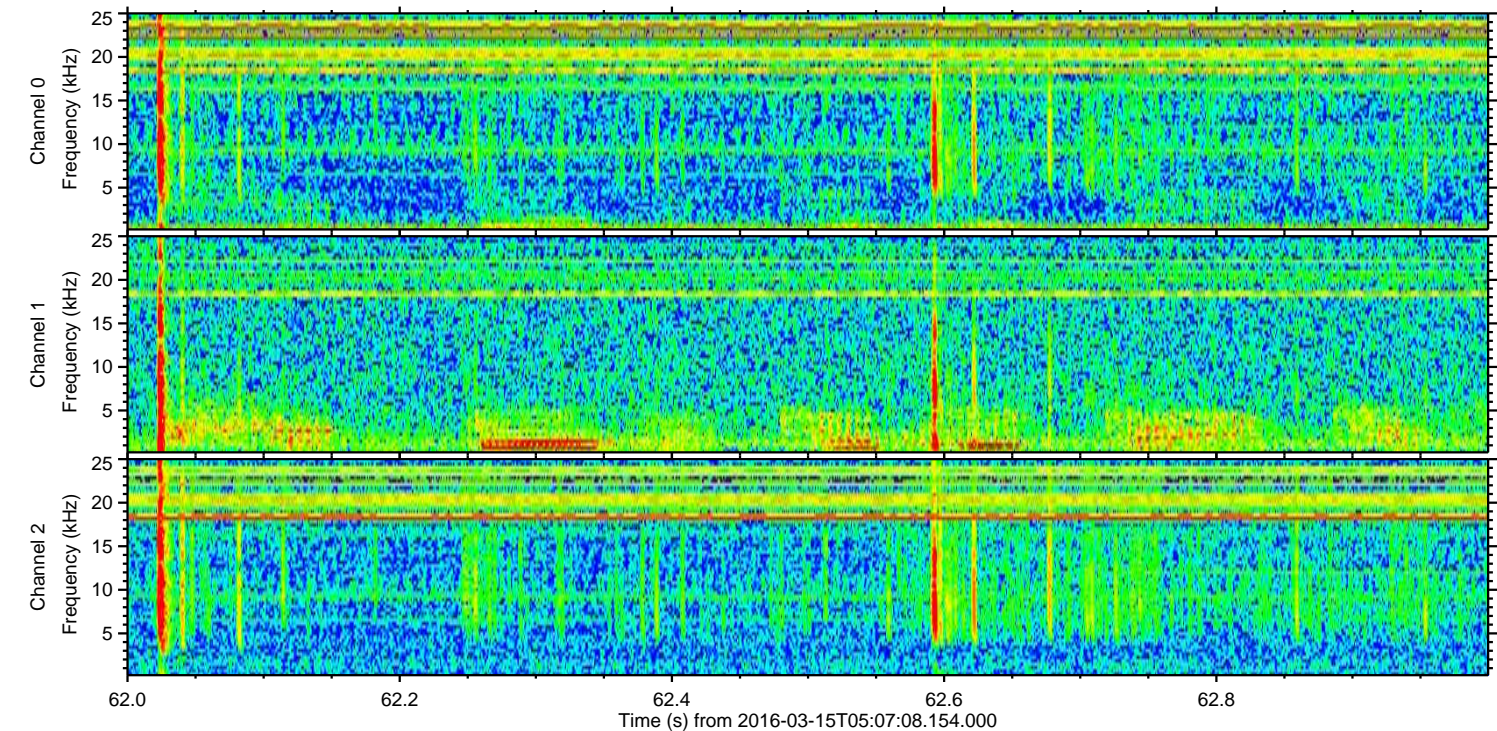
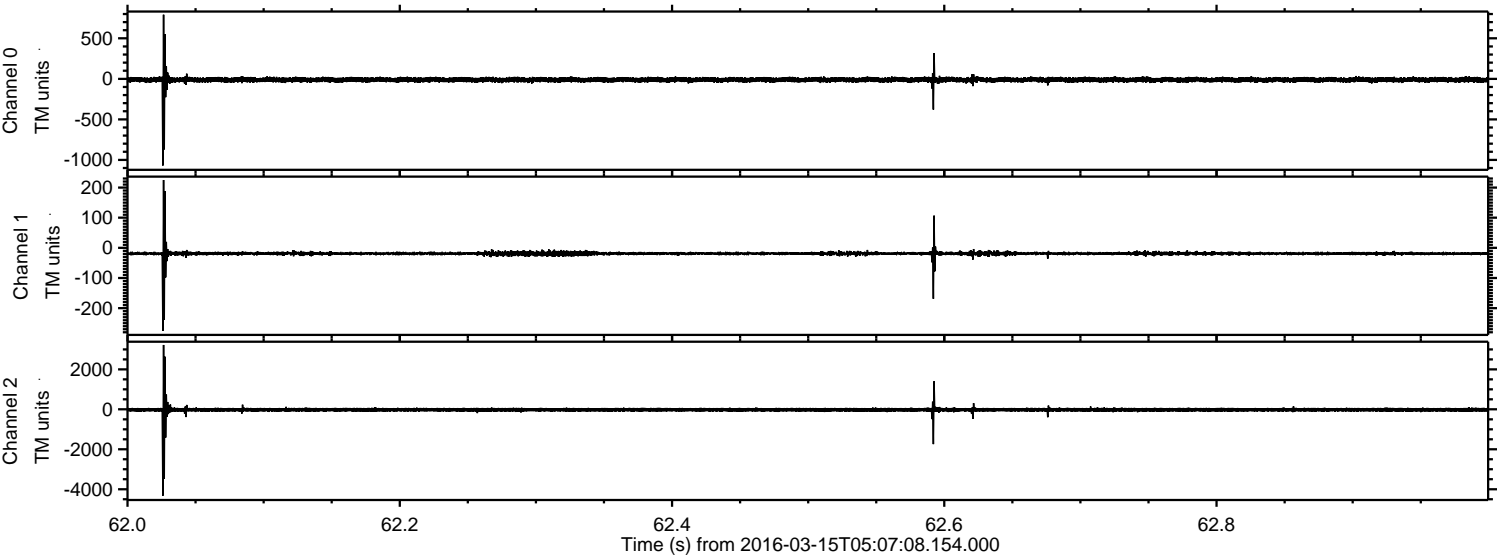

Processed Wed Apr 20 11:38:00 2016 by ELM ver.2012-10-06 from 001__elm20160315_050707__dat00.bin

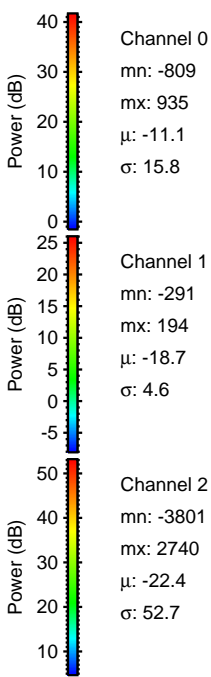
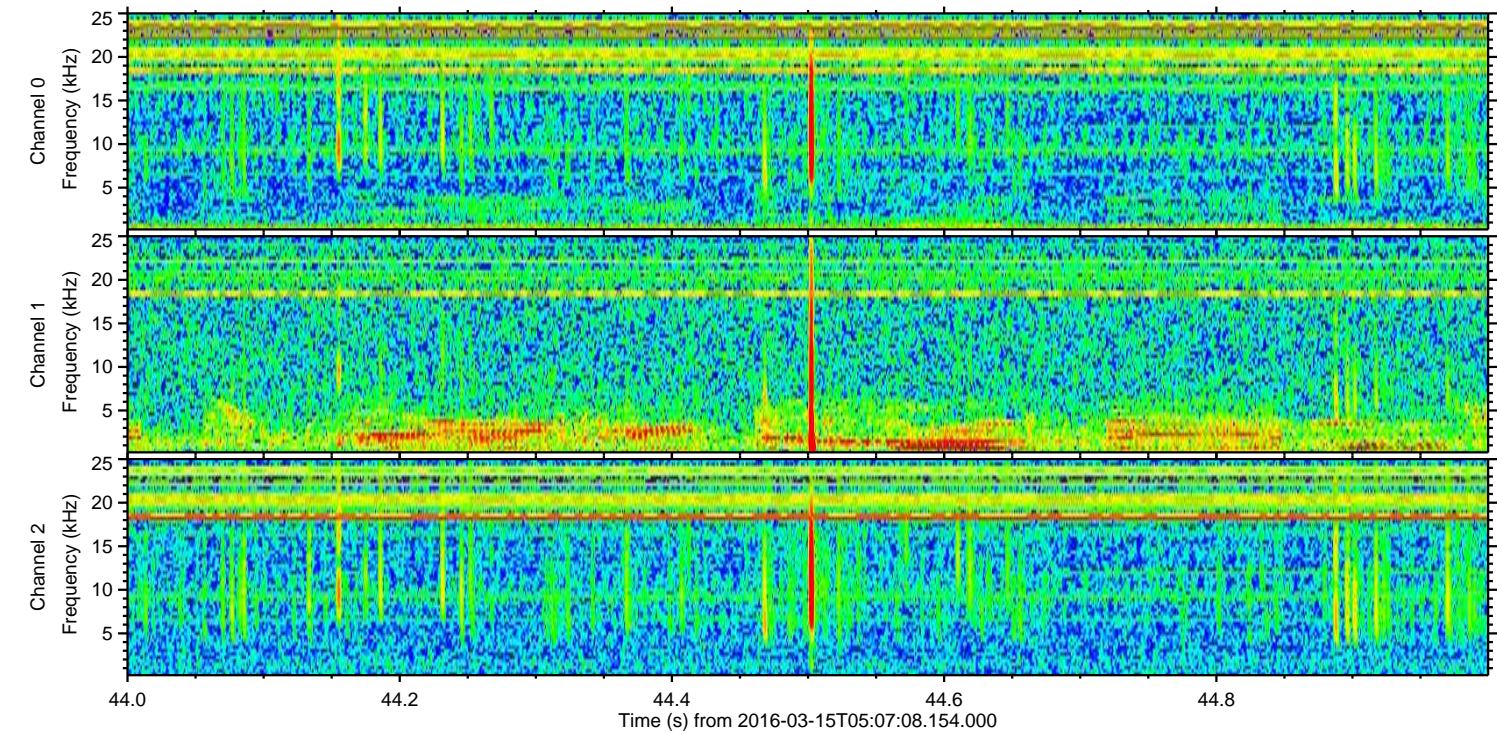
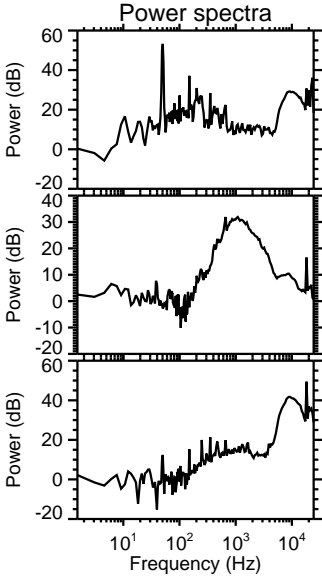
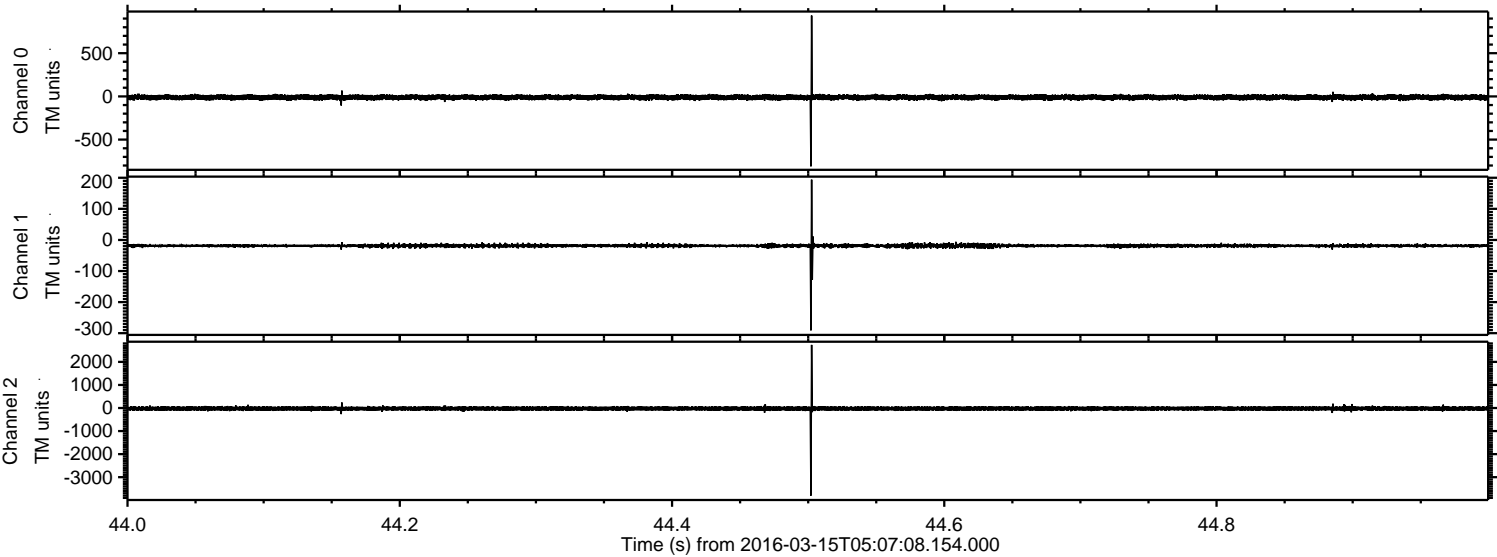

ELMAVAN 3D WAVEFORMS (Measured data sampled at 50 kHz) 51000 packets of 144 samples from 2016-03-15T05:07:08.154.000. Part 144/147

Processed Wed Apr 20 11:38:01 2016 by ELM ver.2012-10-06 from 001_elm20160315_050707__dat00.bin

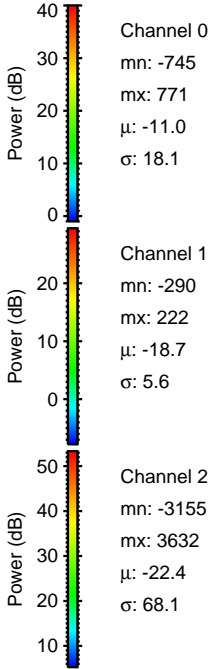
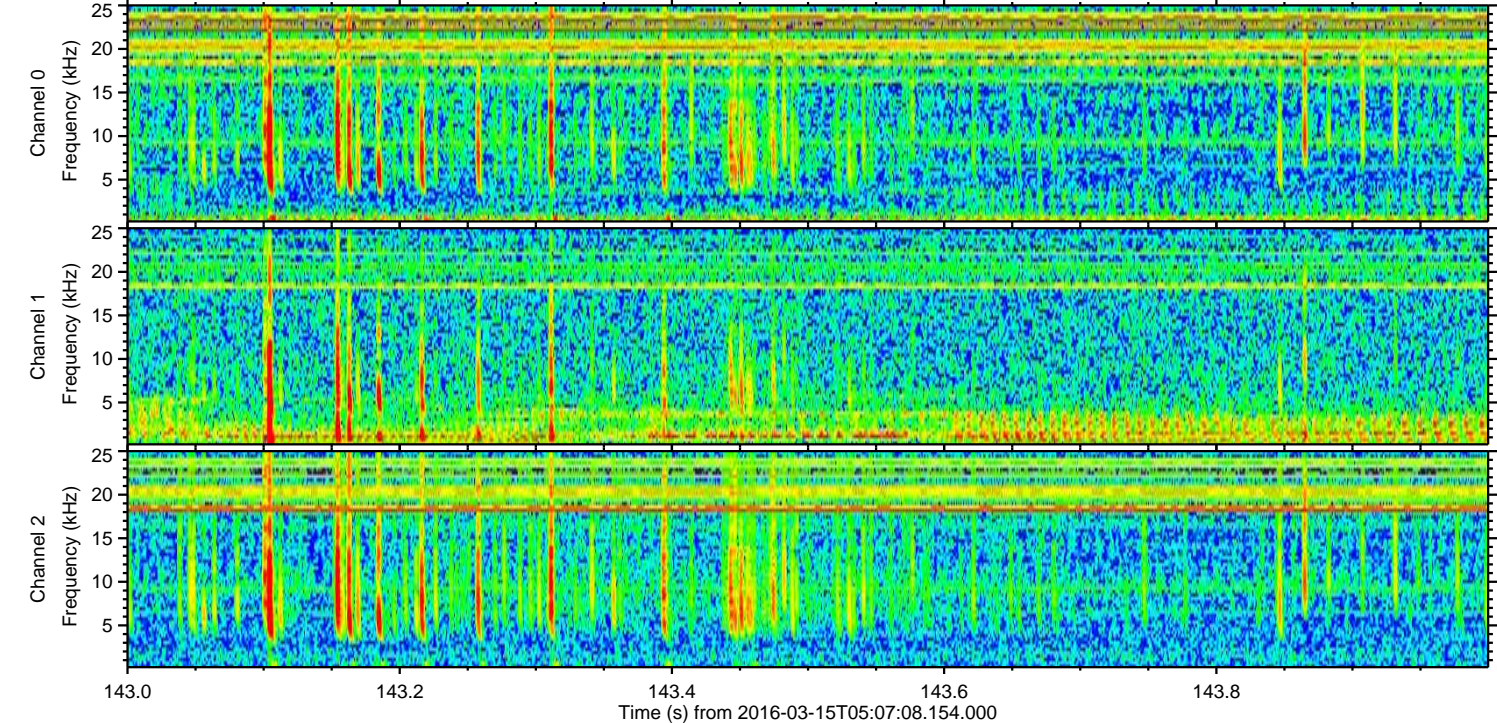
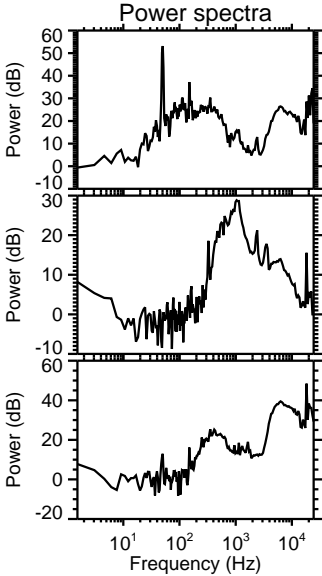
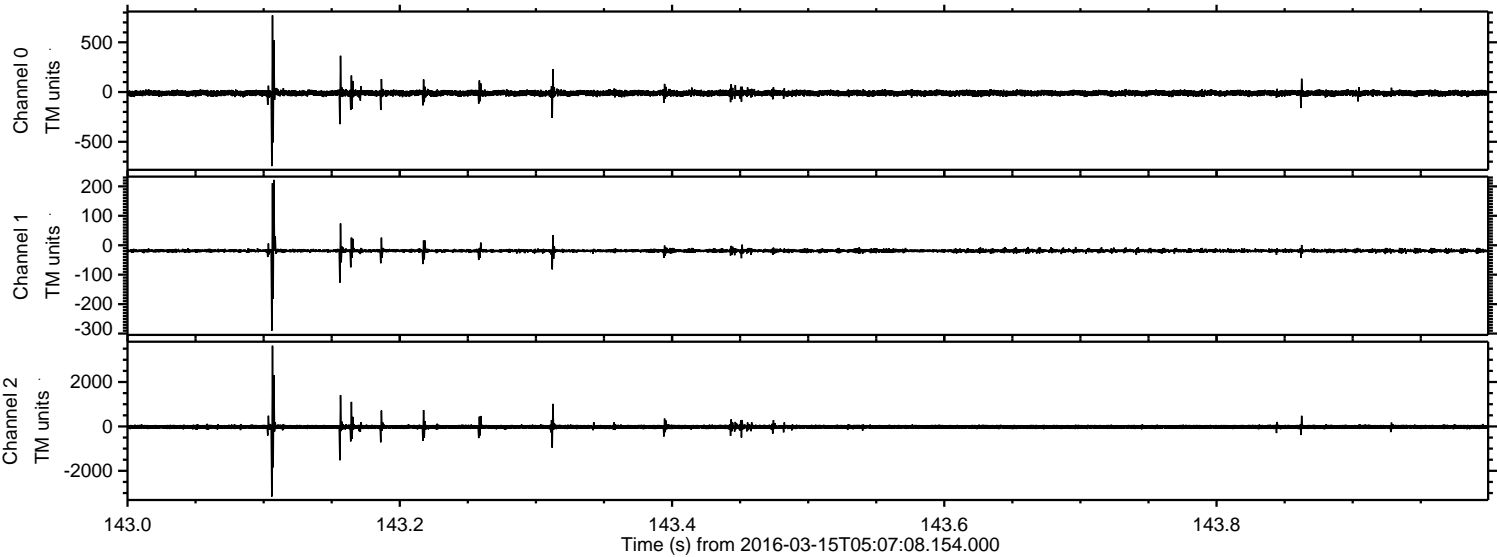

Processed Wed Apr 20 11:38:02 2016 by ELM ver.2012-10-06 from 001__elm20160315_050707__dat00.bin

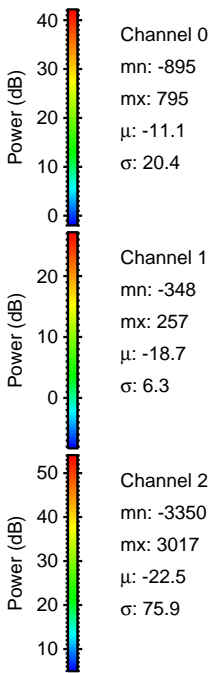
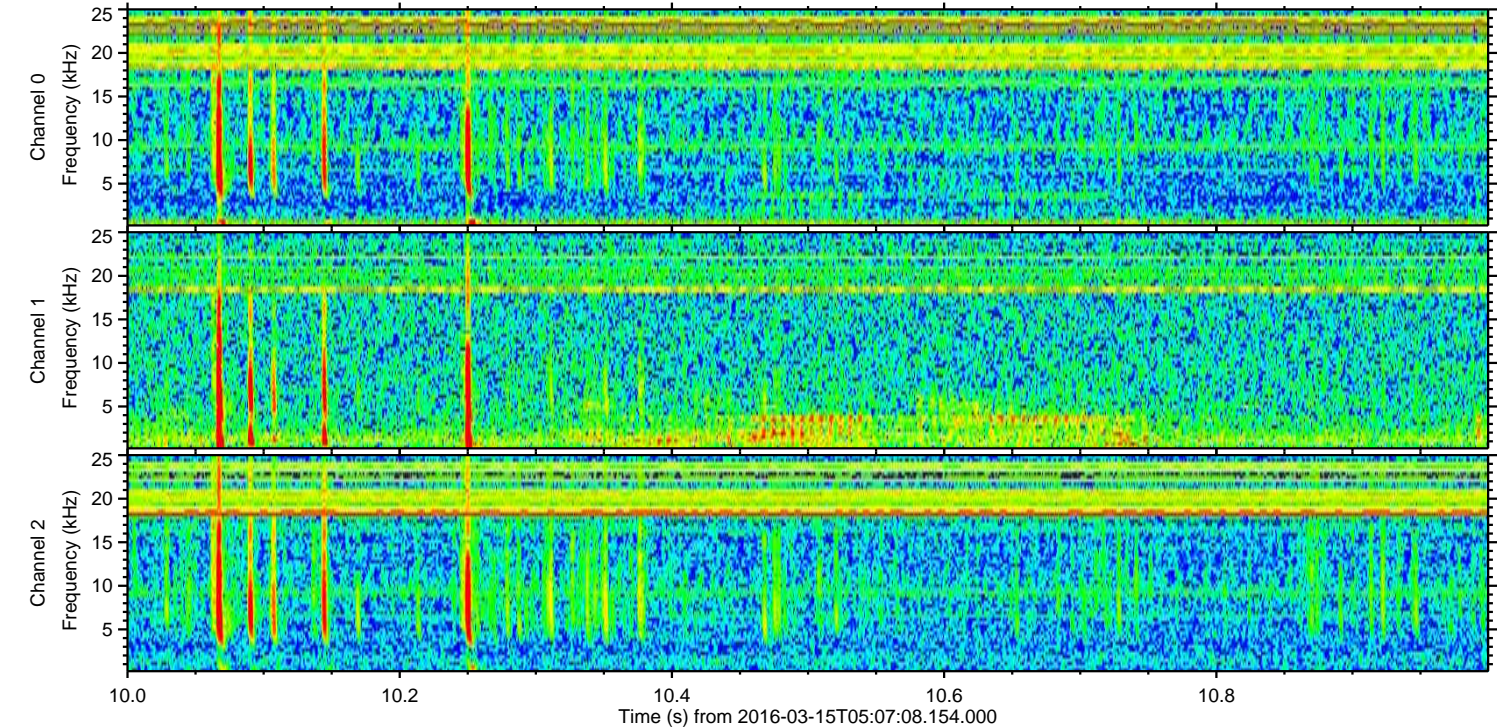
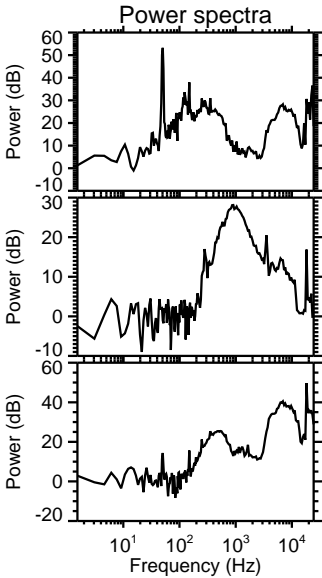
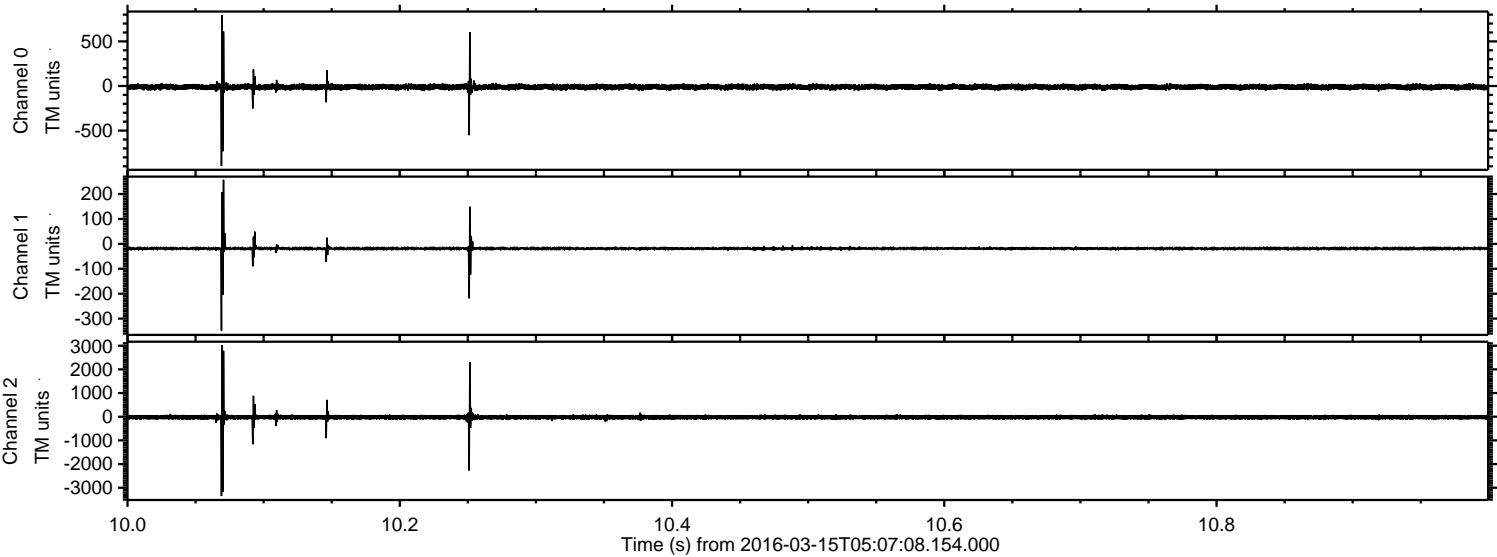

ELMAVAN 3D WAVEFORMS (Measured data sampled at 50 kHz) 51000 packets of 144 samples from 2016-03-15T05:07:08.154.000. Part 117/147

Processed Wed Apr 20 11:38:03 2016 by ELM ver.2012-10-06 from 001__elm20160315_050707__dat00.bin

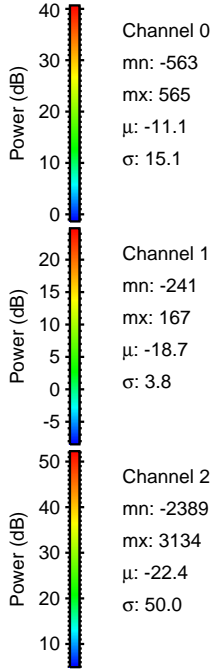
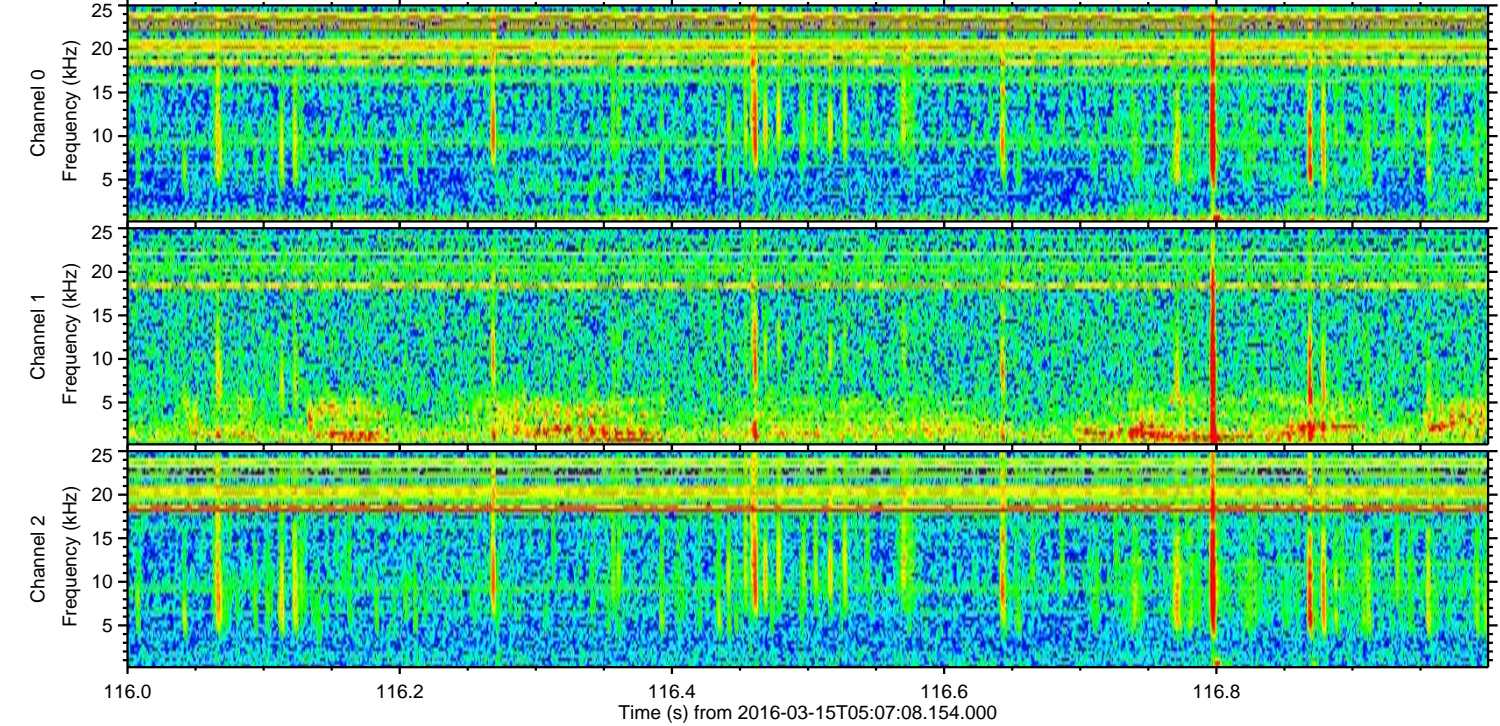
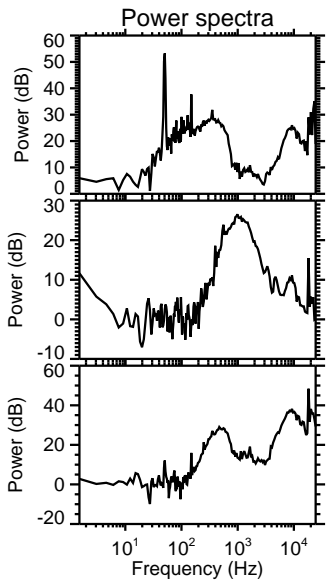
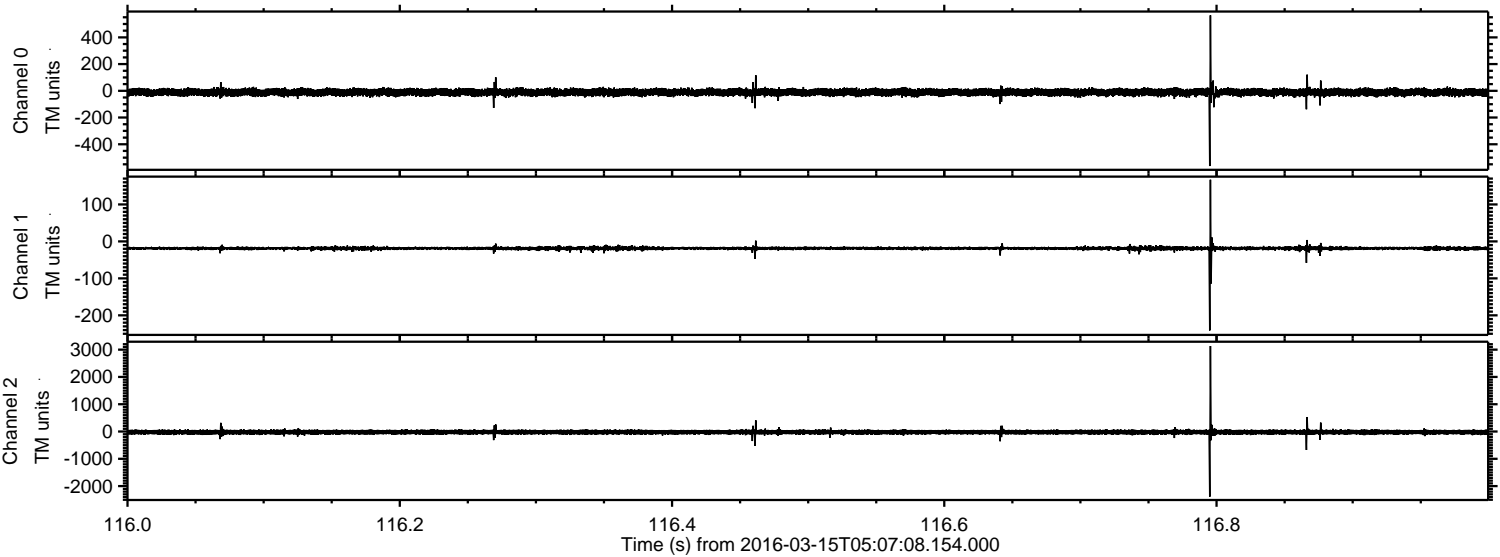

Processed Wed Apr 20 11:38:04 2016 by ELM ver.2012-10-06 from 001__elm20160315_050707__dat00.bin

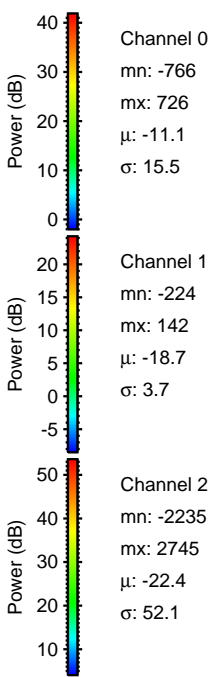
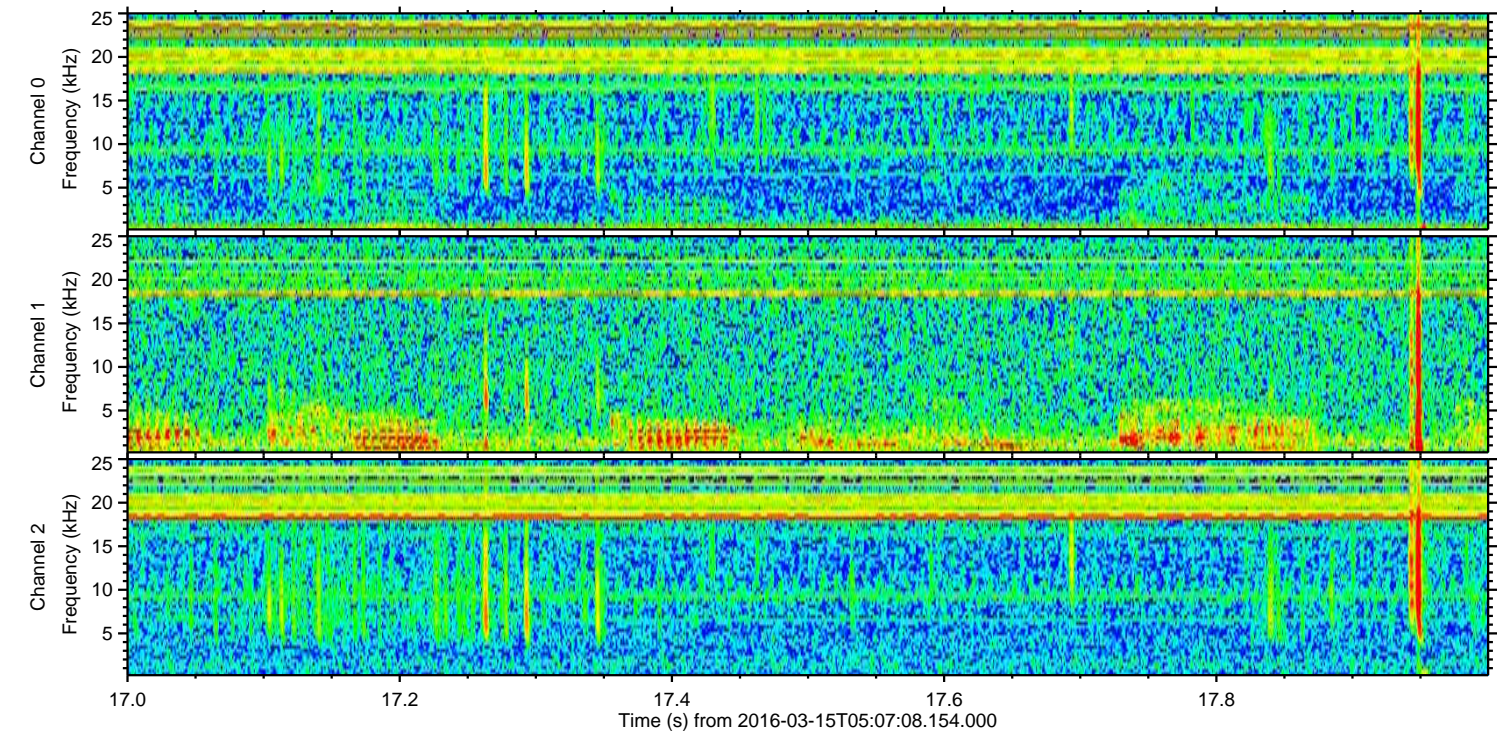
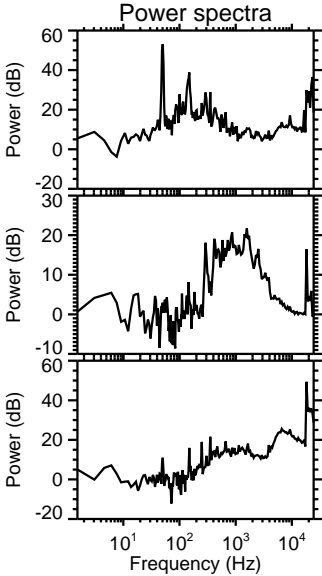
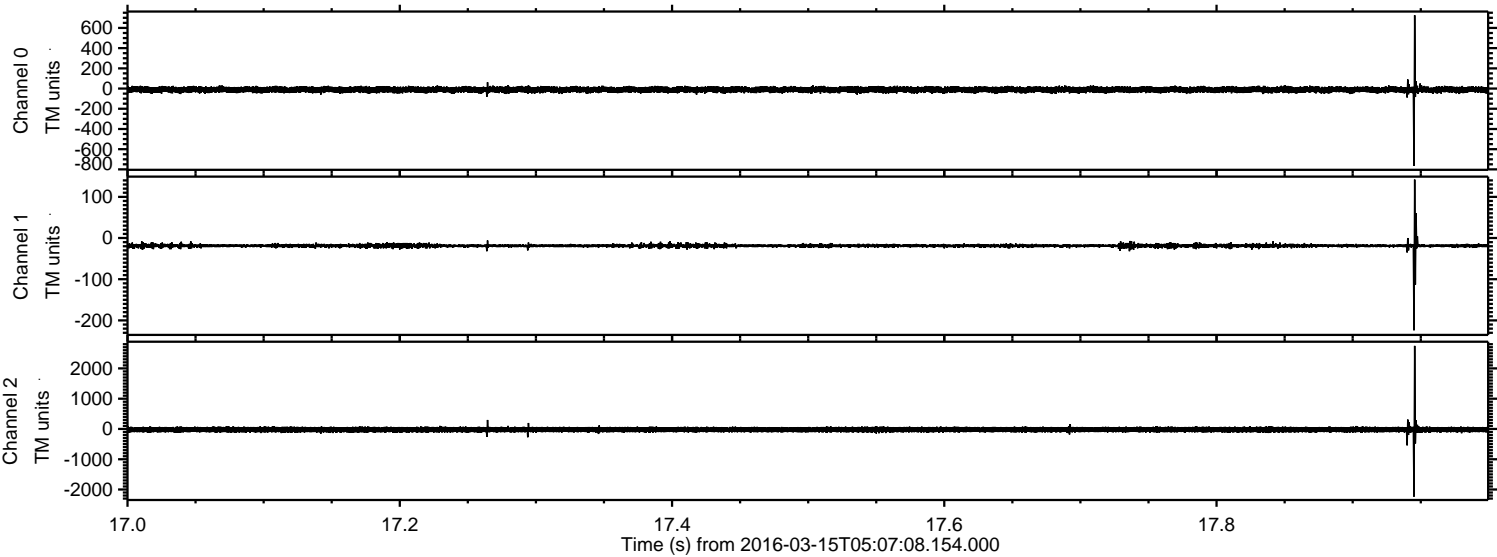

ELMAVAN 3D WAVEFORMS (Measured data sampled at 50 kHz) 51000 packets of 144 samples from 2016-03-15T05:07:08.154.000. Part 146/147

Processed Wed Apr 20 11:38:05 2016 by ELM ver.2012-10-06 from 001__elm20160315_050707__dat00.bin

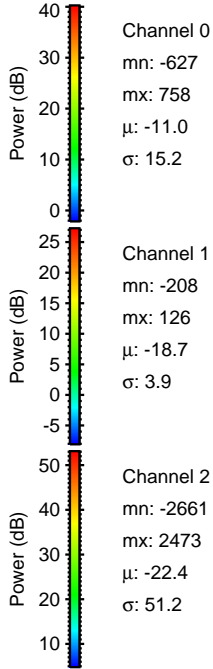
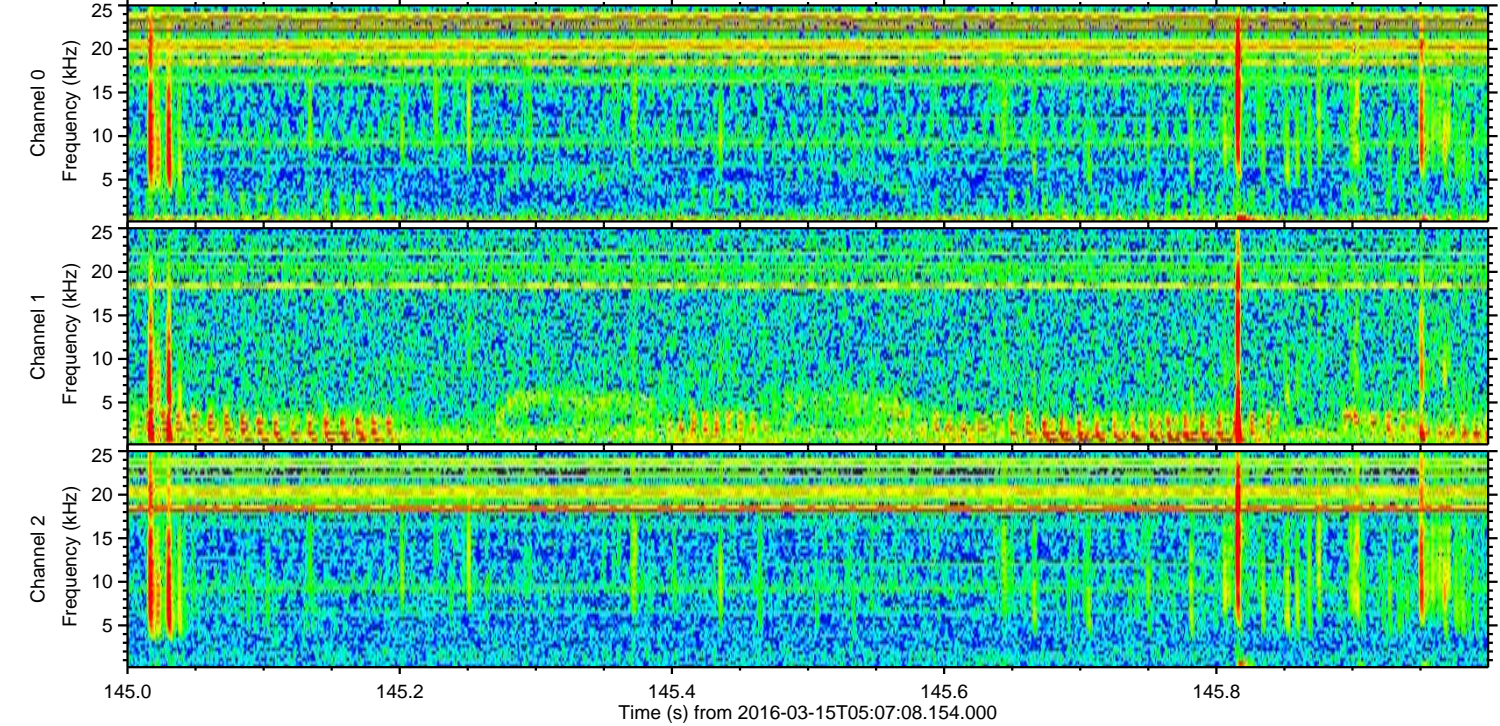
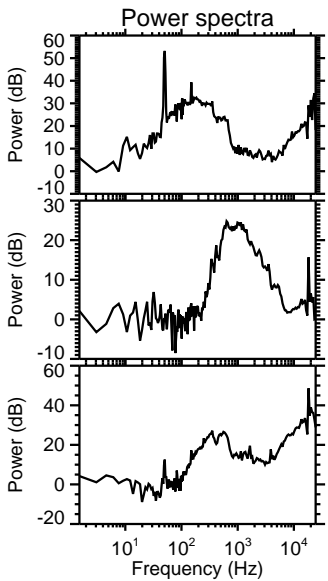
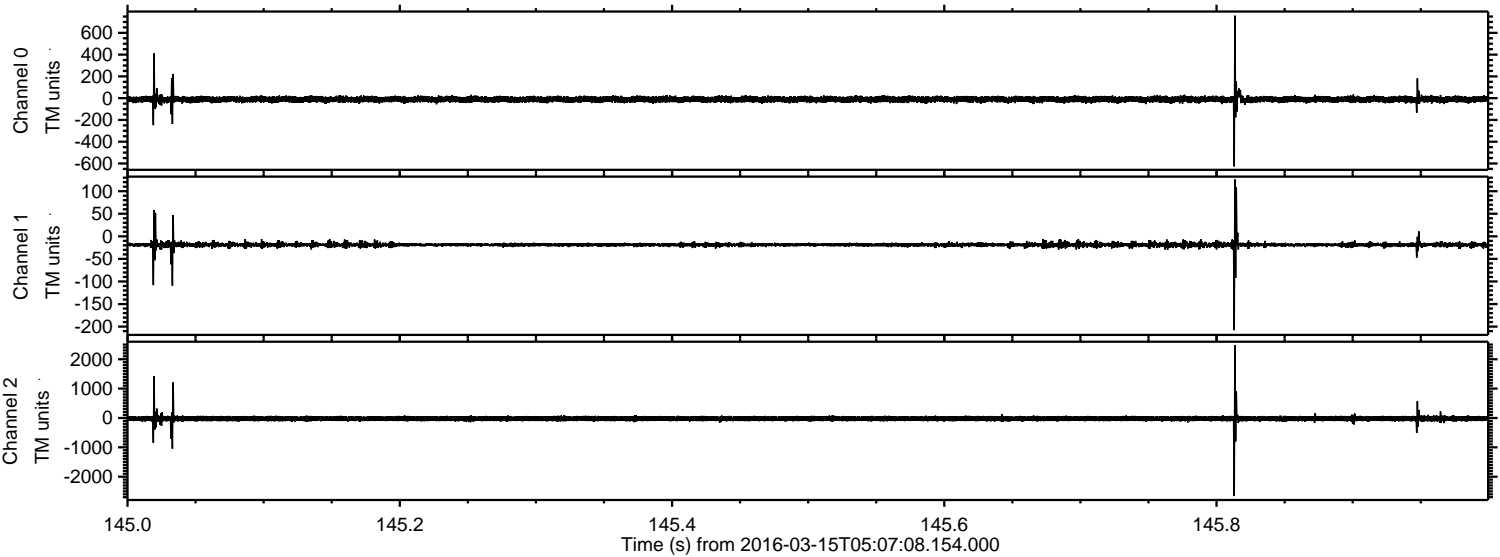

Processed Wed Apr 20 11:38:06 2016 by ELM ver.2012-10-06 from 001__elm20160315_050707__dat00.bin

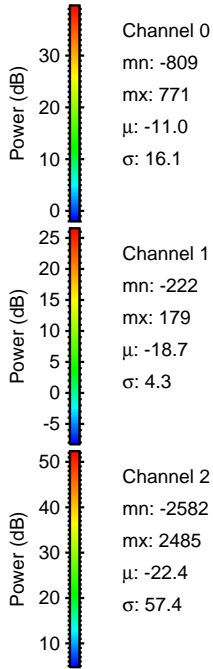
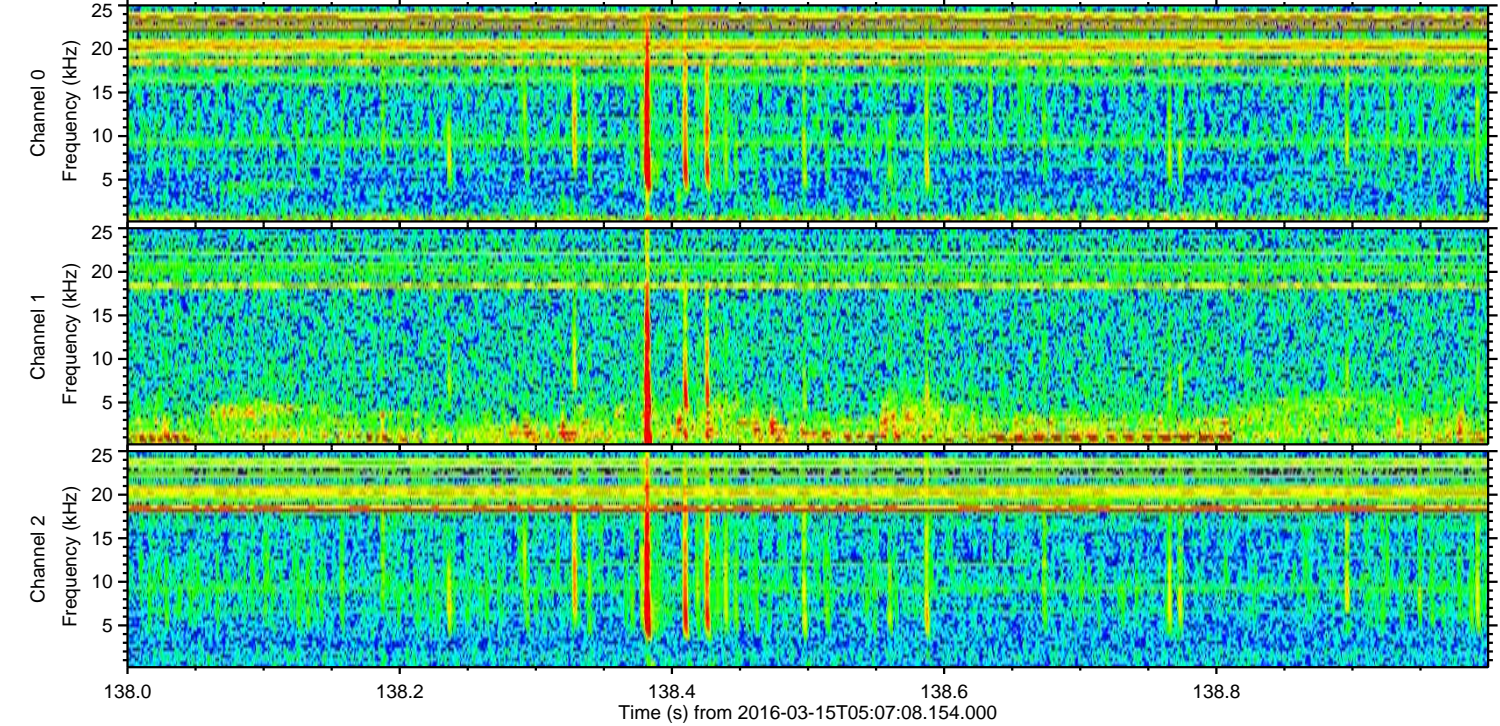
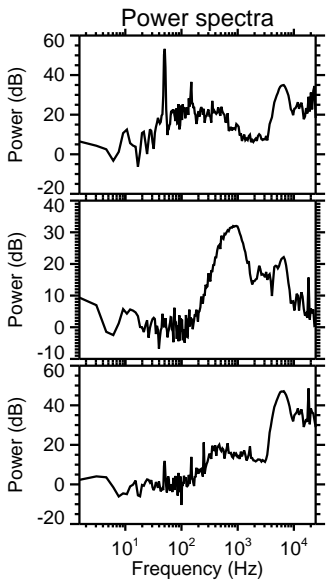
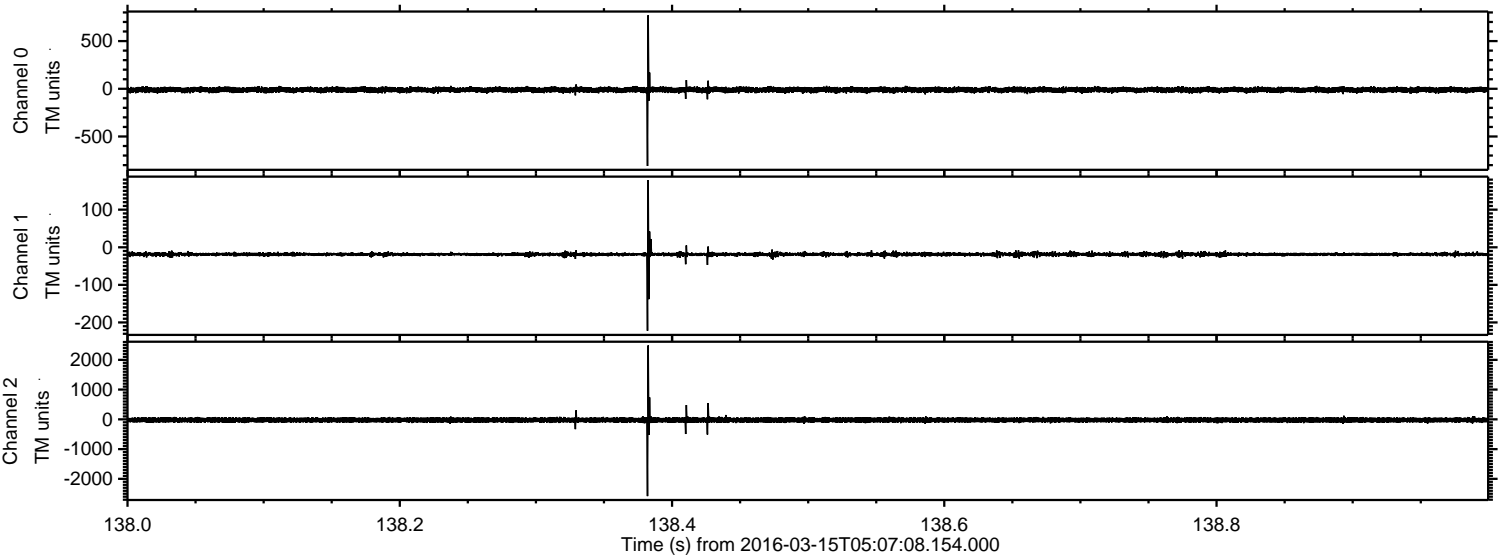

Channel 0
mn: -809
mx: 771
 μ : -11.0
 σ : 16.1

Channel 1
mn: -222
mx: 179
 μ : -18.7
 σ : 4.3

Channel 2
mn: -2582
mx: 2485
 μ : -22.4
 σ : 57.4

Processed Wed Apr 20 11:38:07 2016 by ELM ver.2012-10-06 from 001__elm20160315_050707__dat00.bin

