

ELMAVAN 3D WAVEFORMS (Measured data sampled at 50 kHz) 51000 packets of 144 samples from 2016-03-15T03:07:02.744.000.

Processed Wed Apr 20 11:08:33 2016 by ELM ver.2012-10-06 from 001__elm20160315_030701__dat00.bin

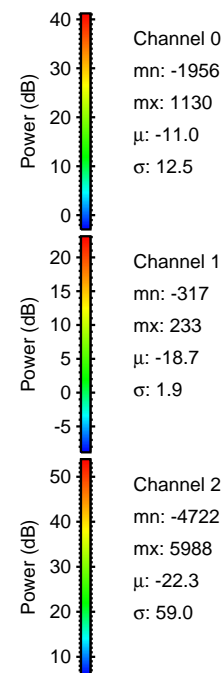

Processed Wed Apr 20 11:08:46 2016 by ELM ver.2012-10-06 from 001_elm20160315_030701__dat00.bin

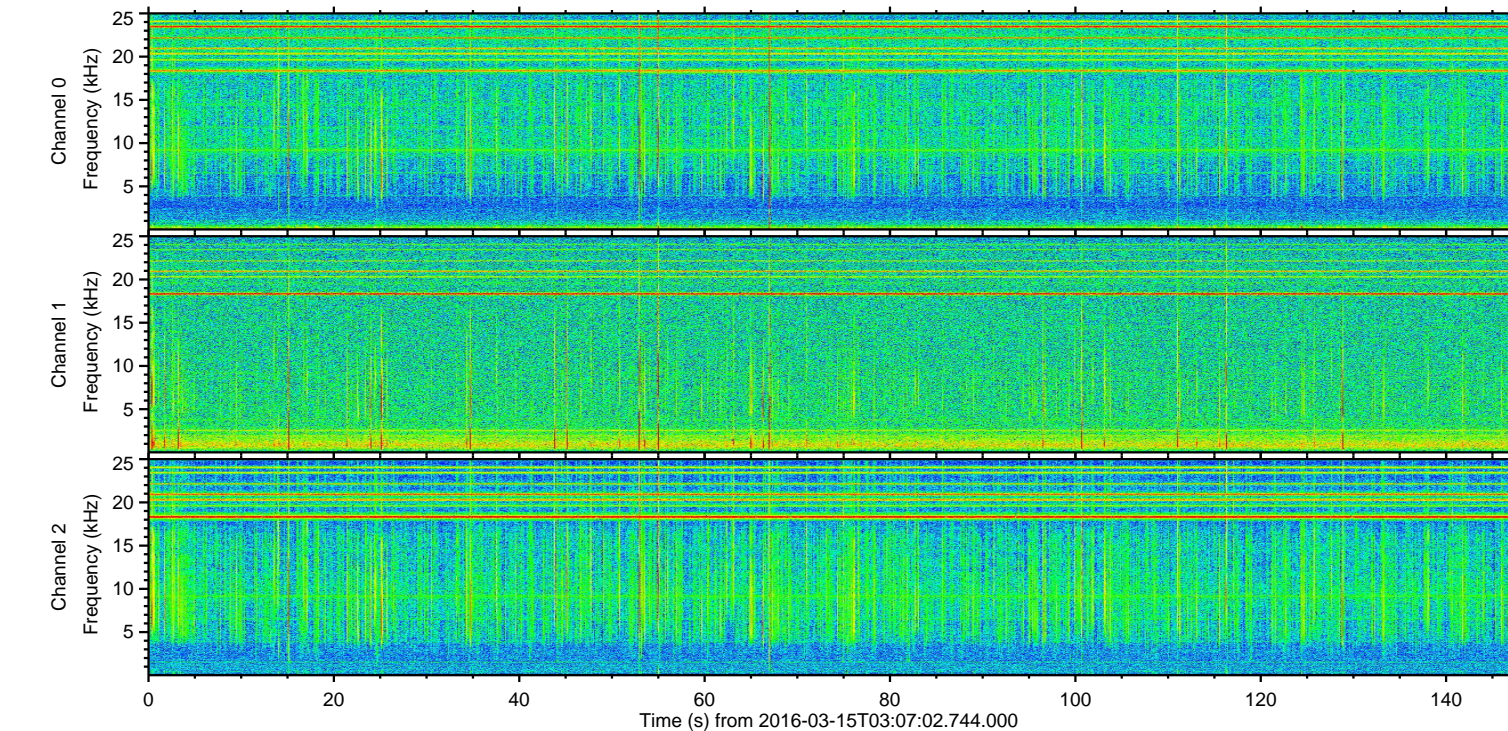
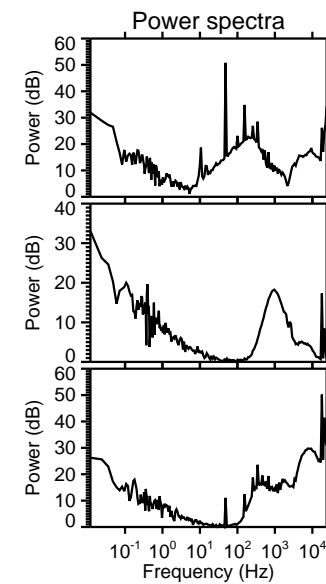
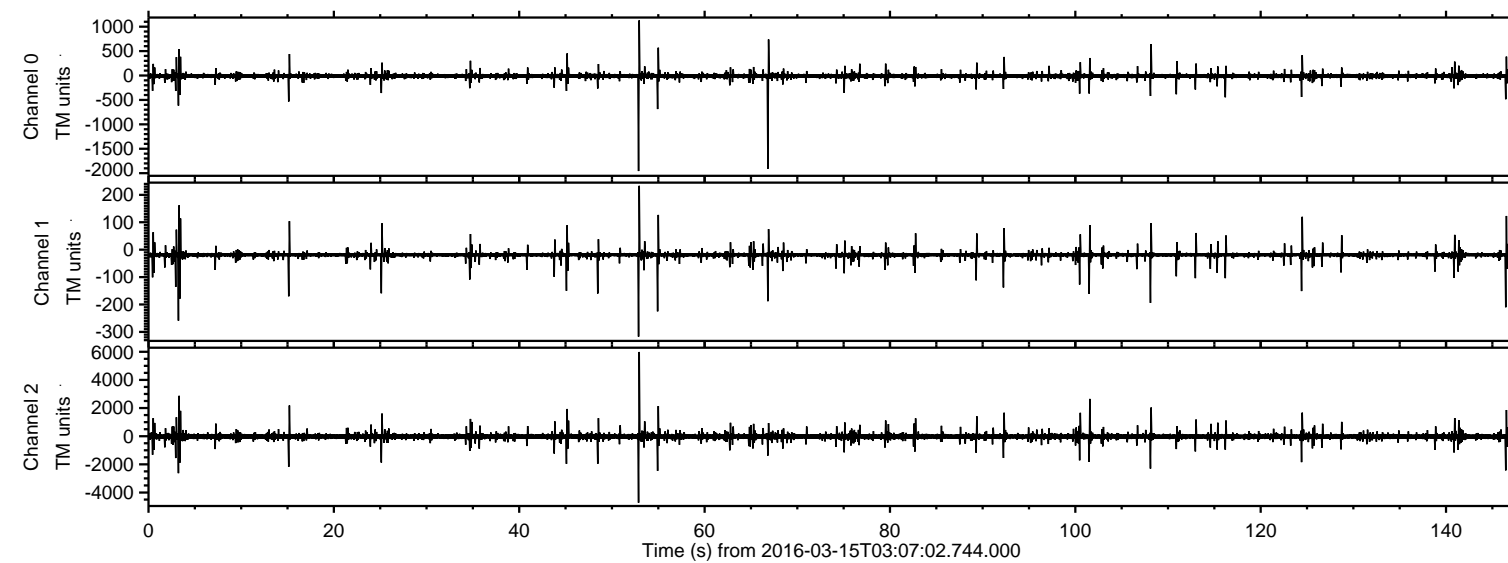
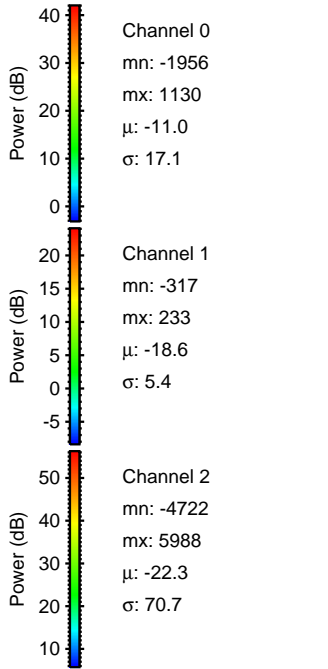
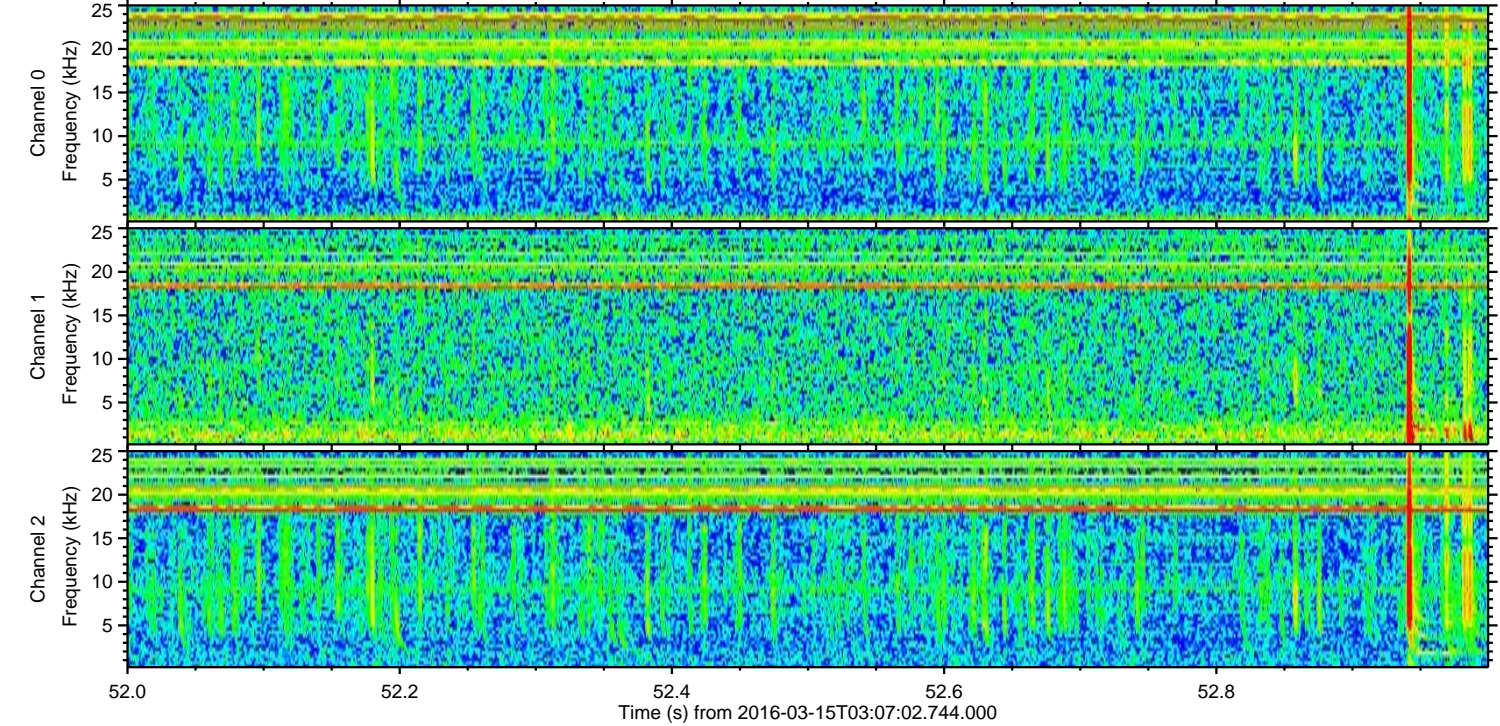
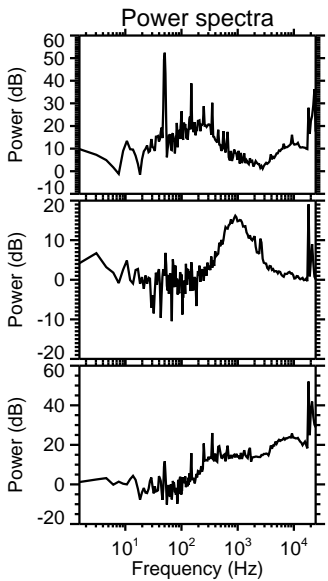
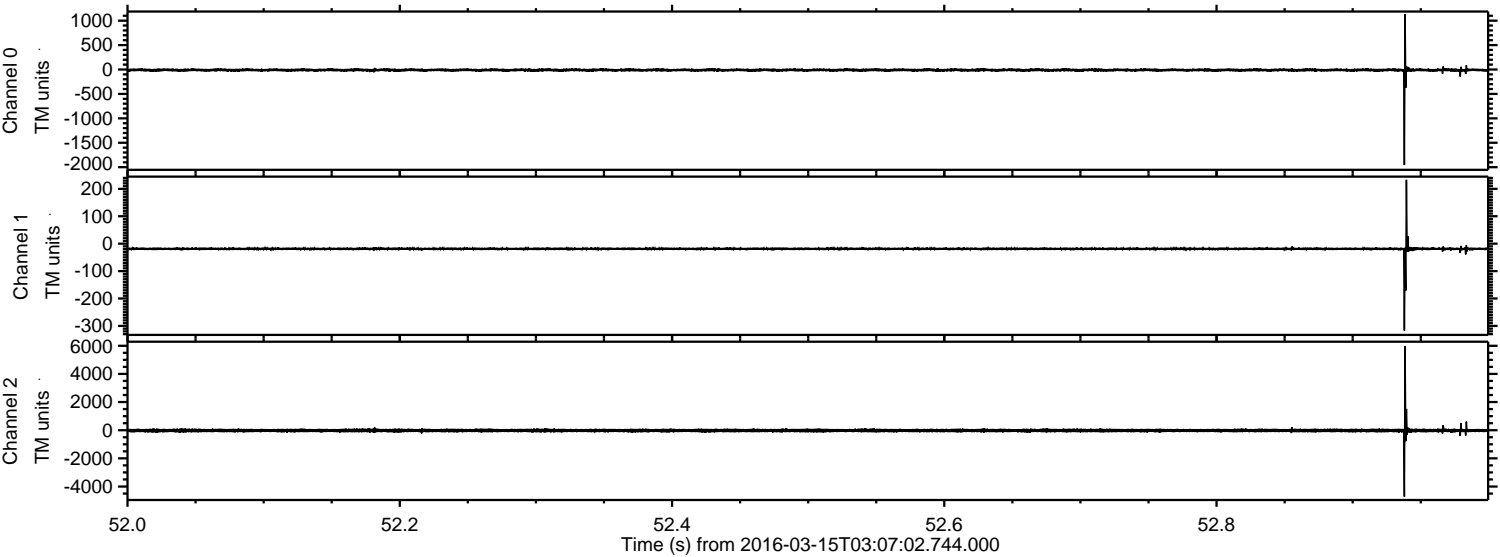

Processed Wed Apr 20 11:08:47 2016 by ELM ver.2012-10-06 from 001__elm20160315_030701__dat00.bin

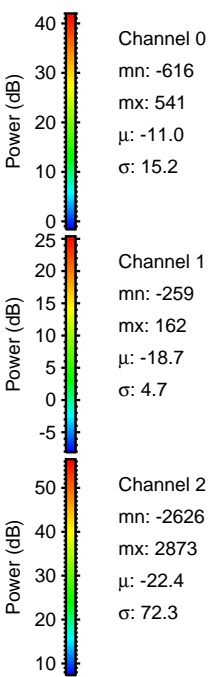
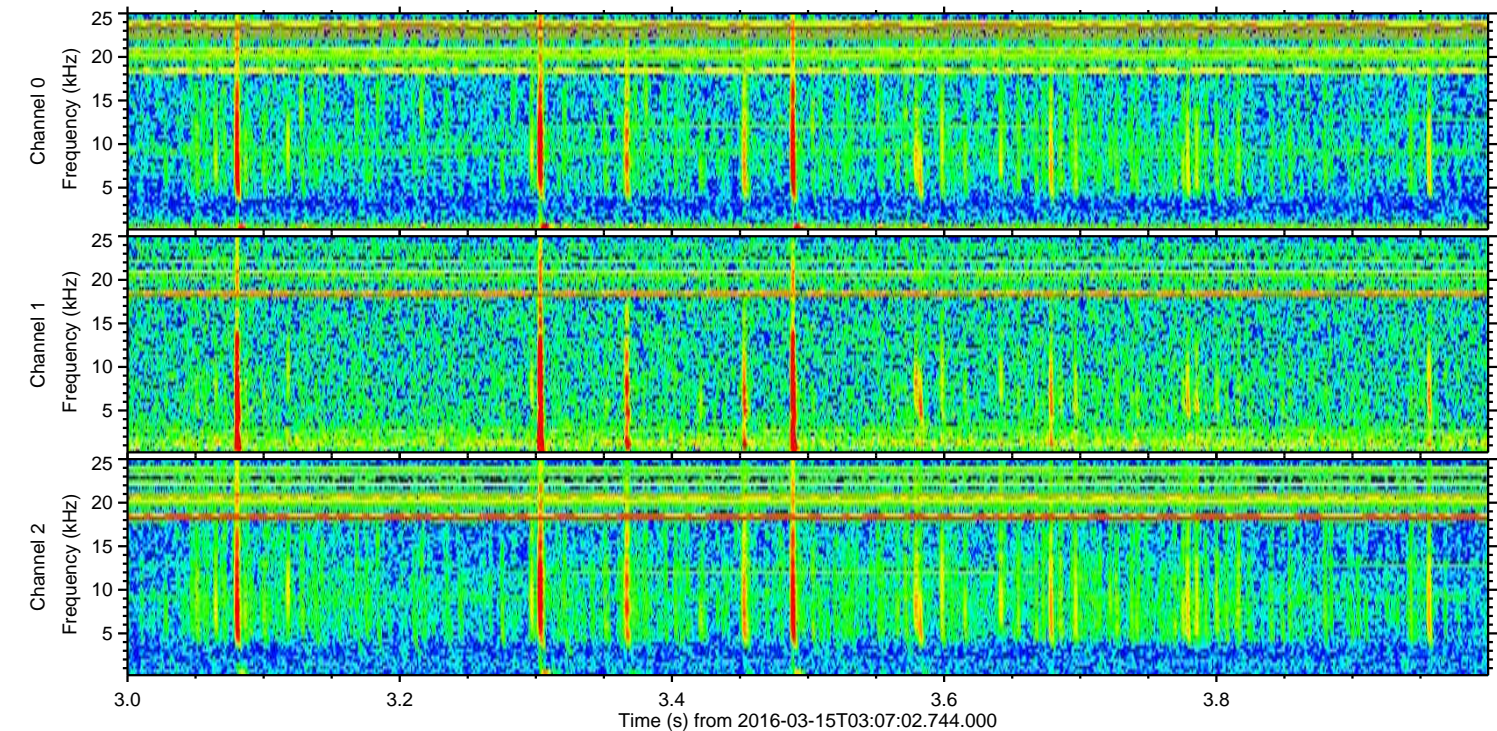
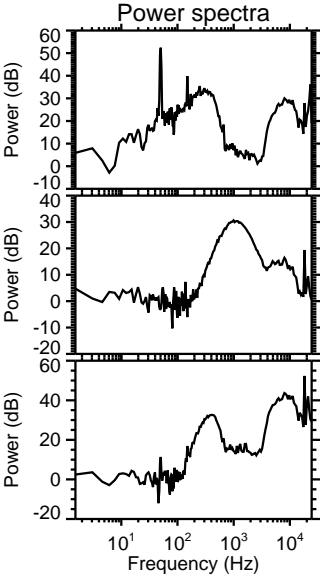
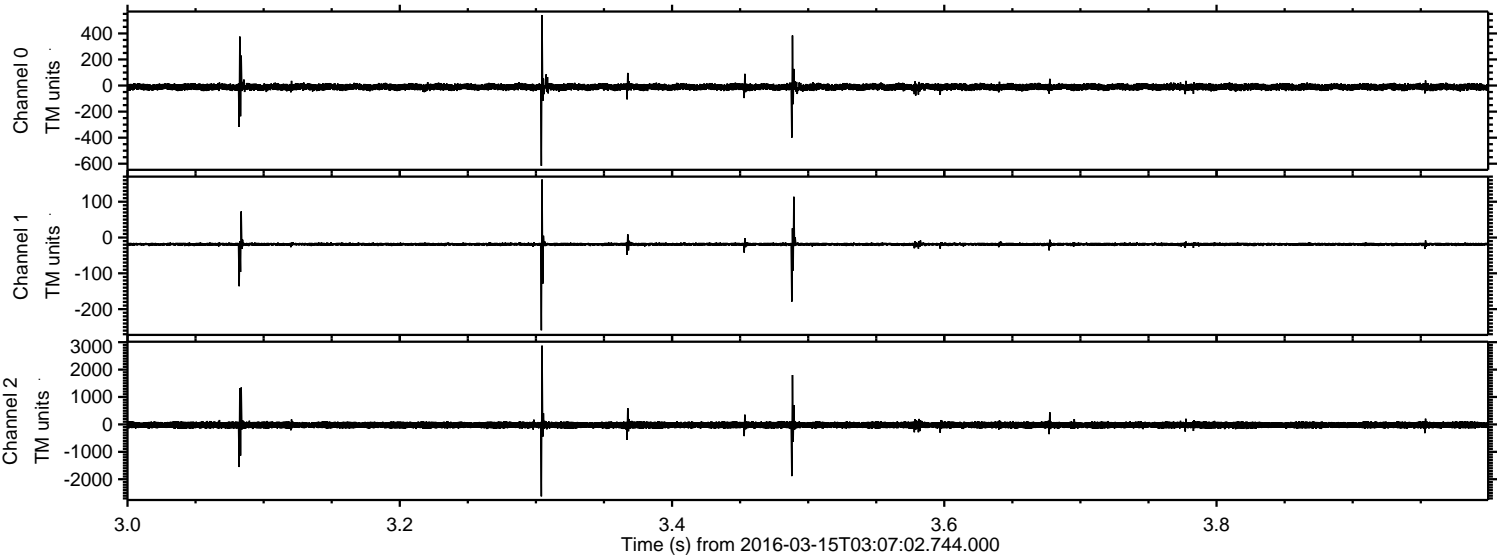

Processed Wed Apr 20 11:08:48 2016 by ELM ver.2012-10-06 from 001__elm20160315_030701__dat00.bin

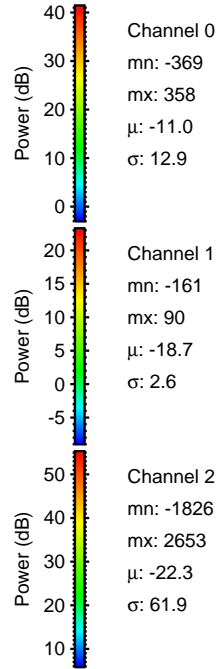
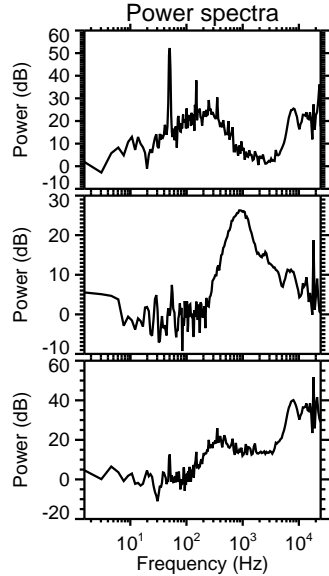
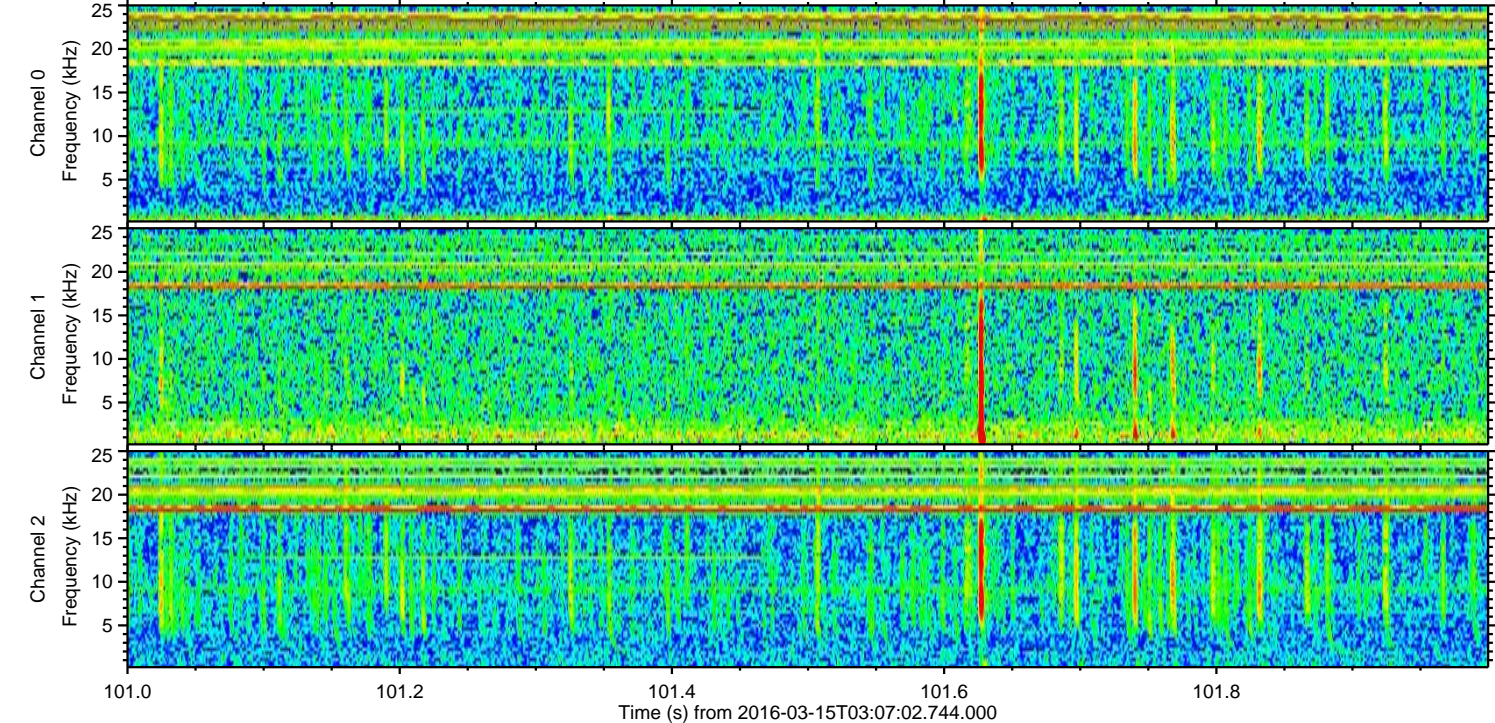
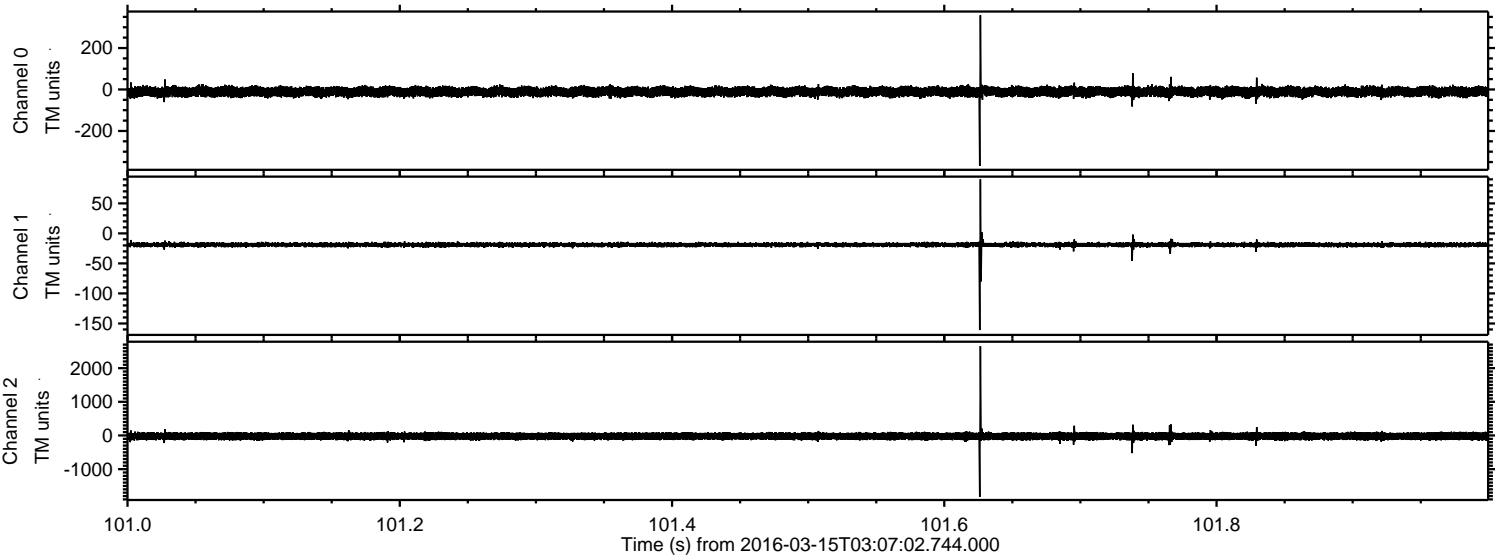

Processed Wed Apr 20 11:08:49 2016 by ELM ver.2012-10-06 from 001__elm20160315_030701__dat00.bin

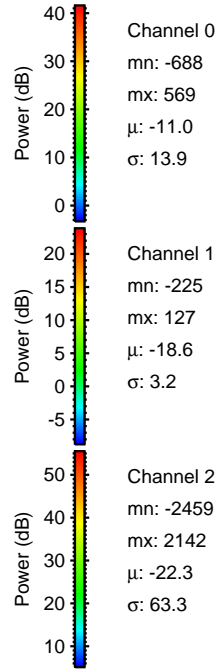
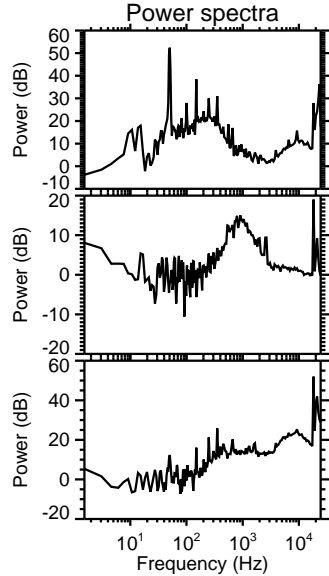
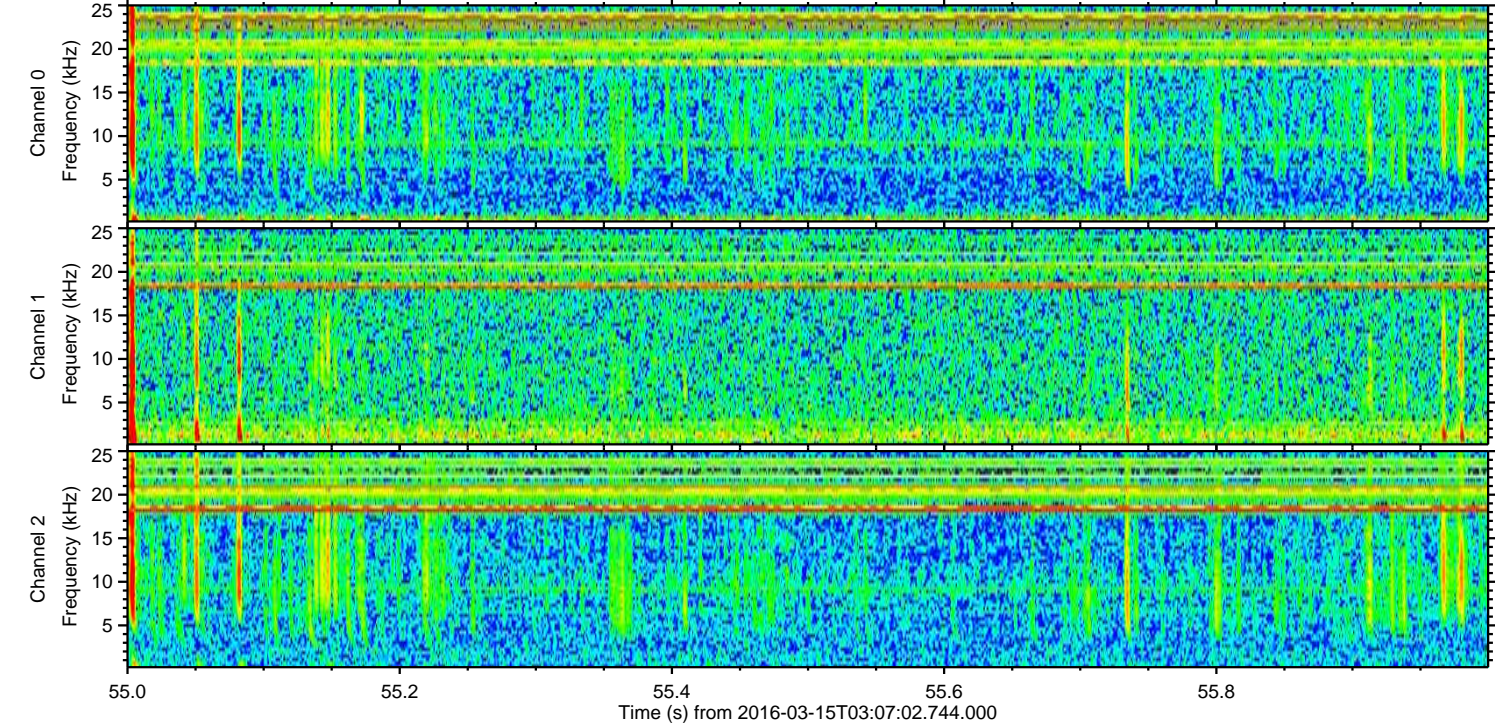
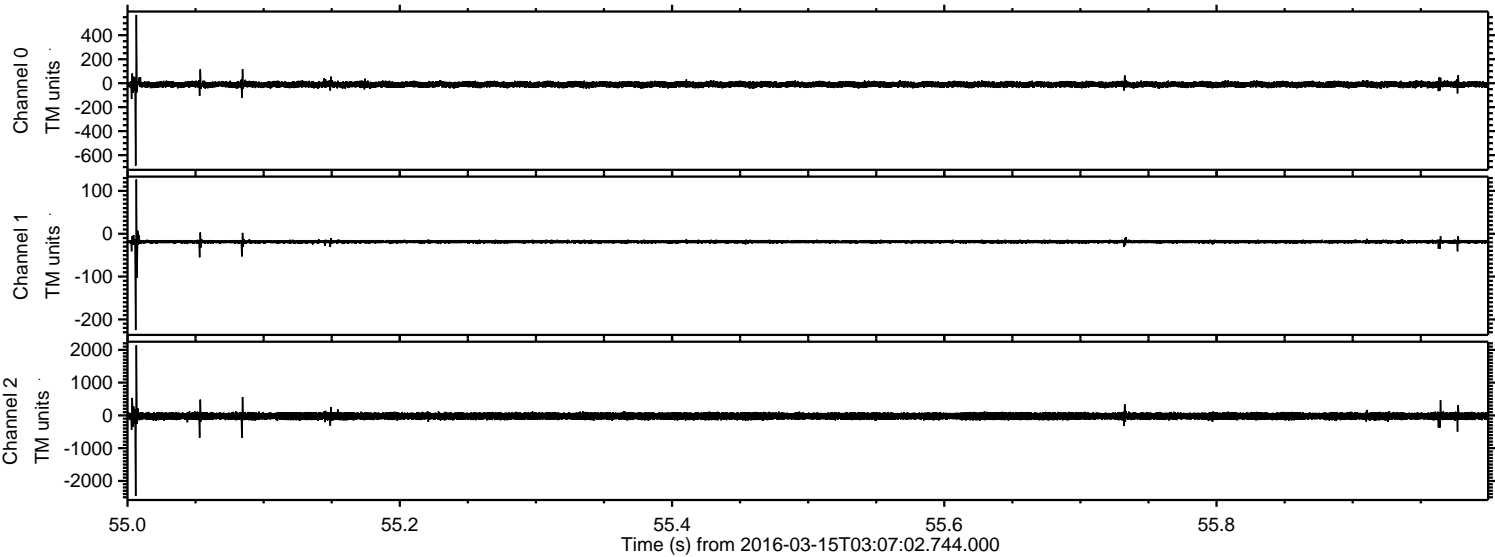

ELMAVAN 3D WAVEFORMS (Measured data sampled at 50 kHz) 51000 packets of 144 samples from 2016-03-15T03:07:02.744.000. Part 109/147

Processed Wed Apr 20 11:08:50 2016 by ELM ver.2012-10-06 from 001__elm20160315_030701__dat00.bin

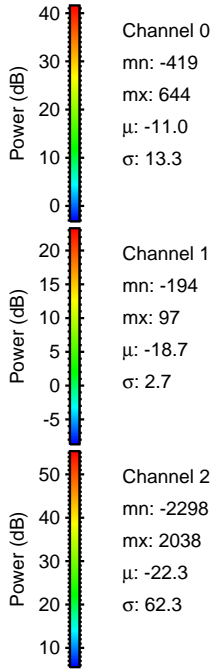
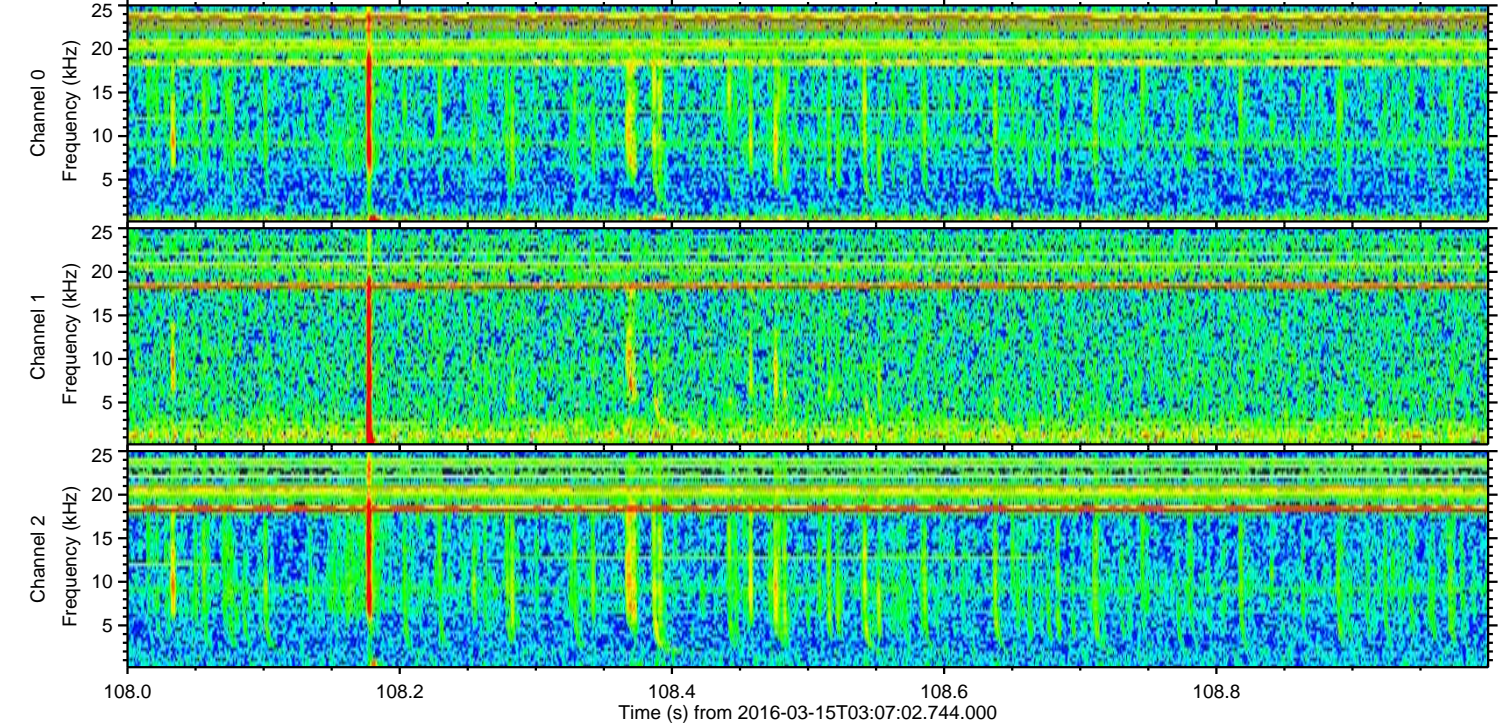
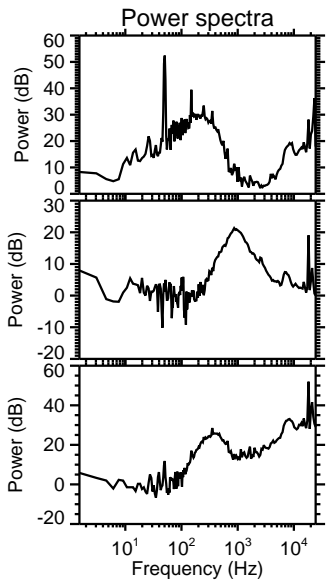
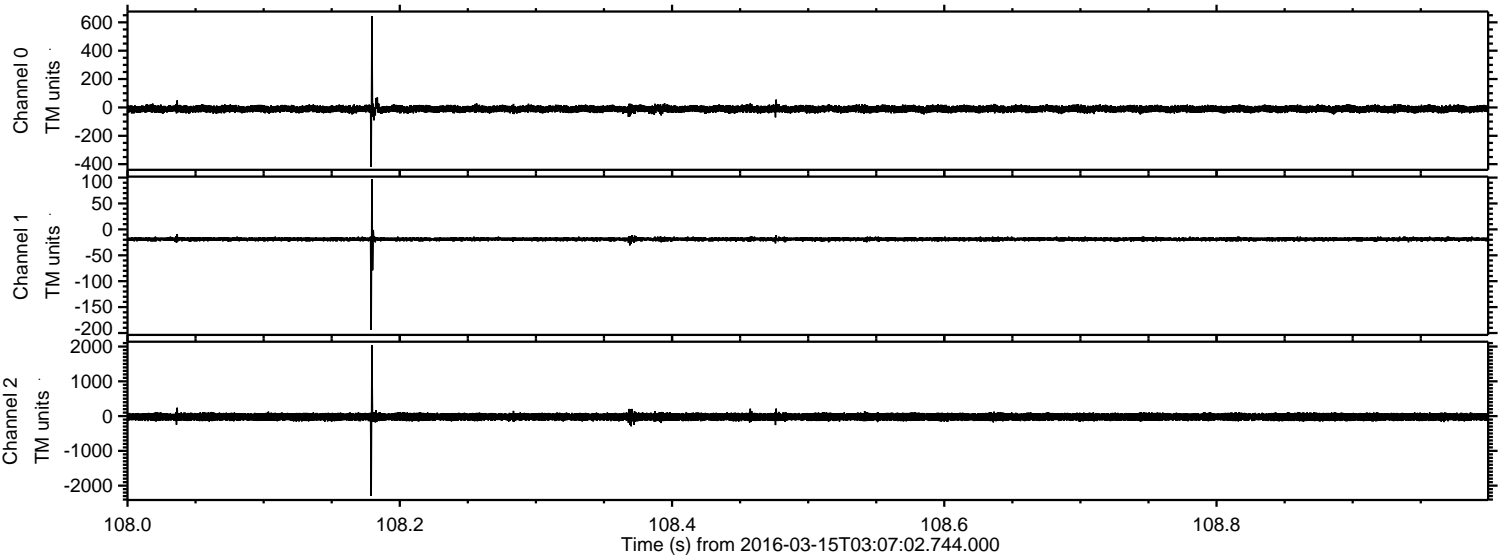

Channel 0
mn: -419
mx: 644
 μ : -11.0
 σ : 13.3

Channel 1
mn: -194
mx: 97
 μ : -18.7
 σ : 2.7

Channel 2
mn: -2298
mx: 2038
 μ : -22.3
 σ : 62.3

Processed Wed Apr 20 11:08:51 2016 by ELM ver.2012-10-06 from 001__elm20160315_030701__dat00.bin

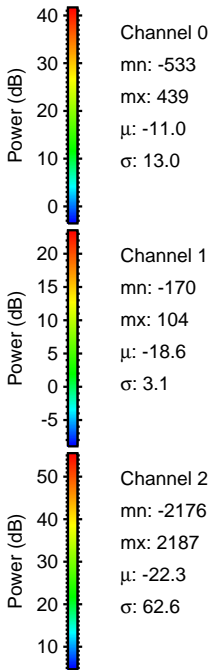
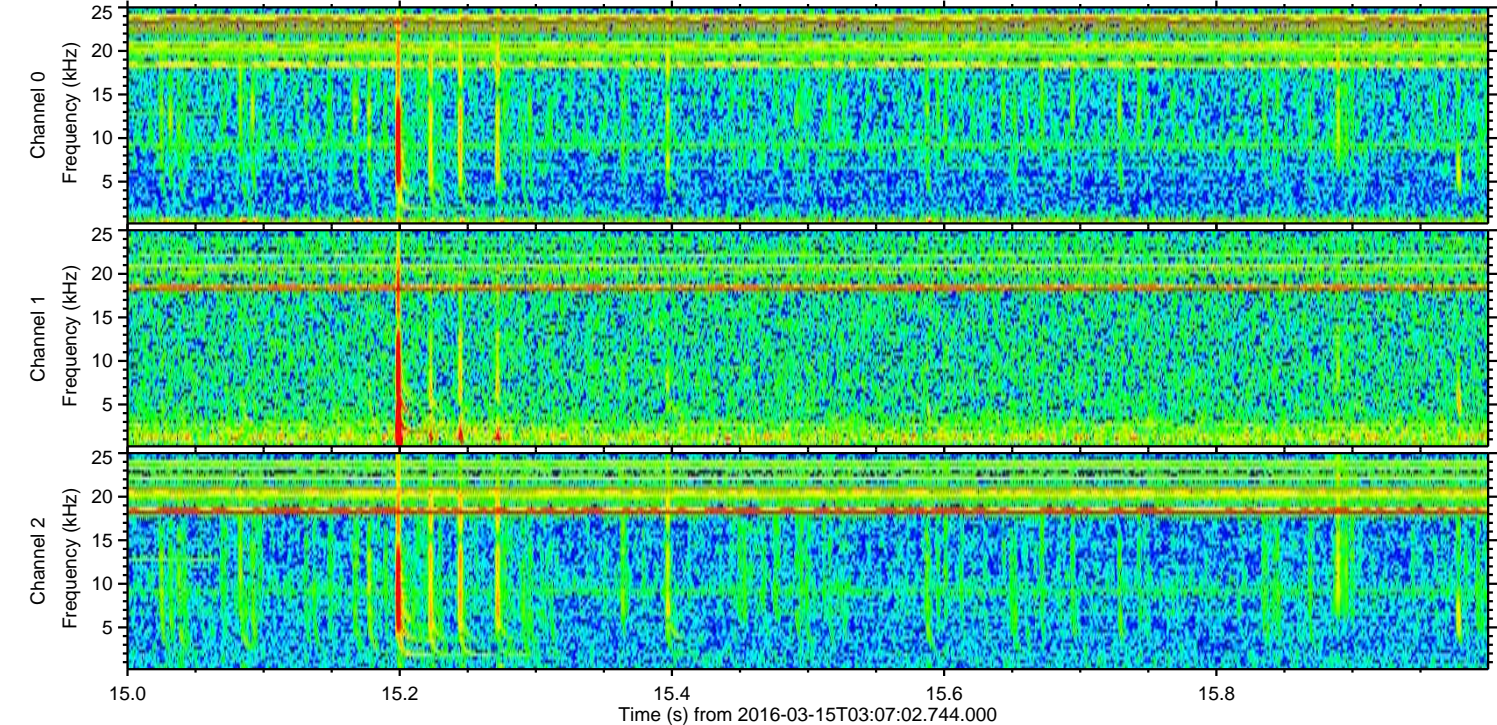
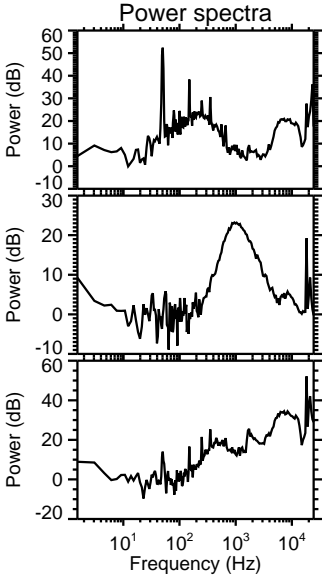
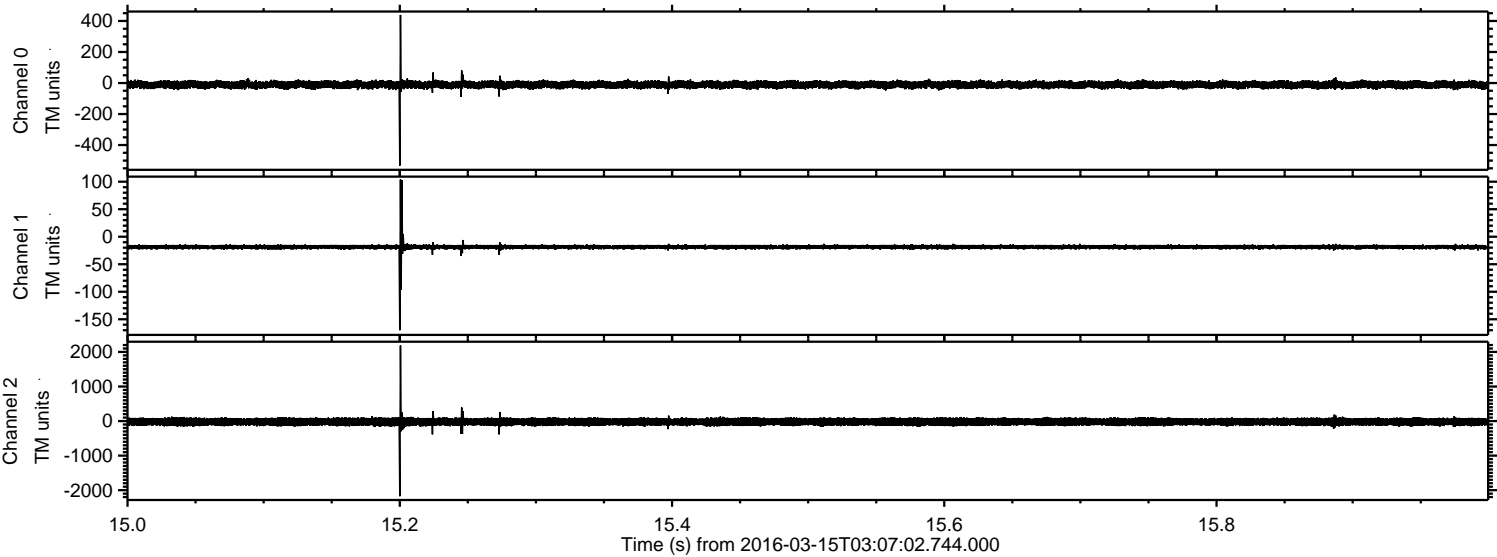

Processed Wed Apr 20 11:08:52 2016 by ELM ver.2012-10-06 from 001__elm20160315_030701__dat00.bin

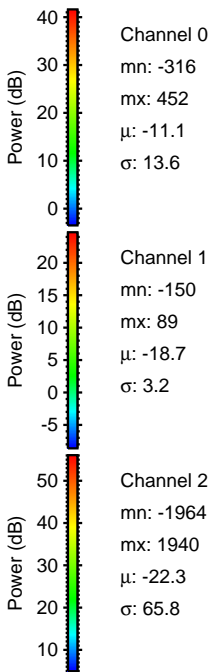
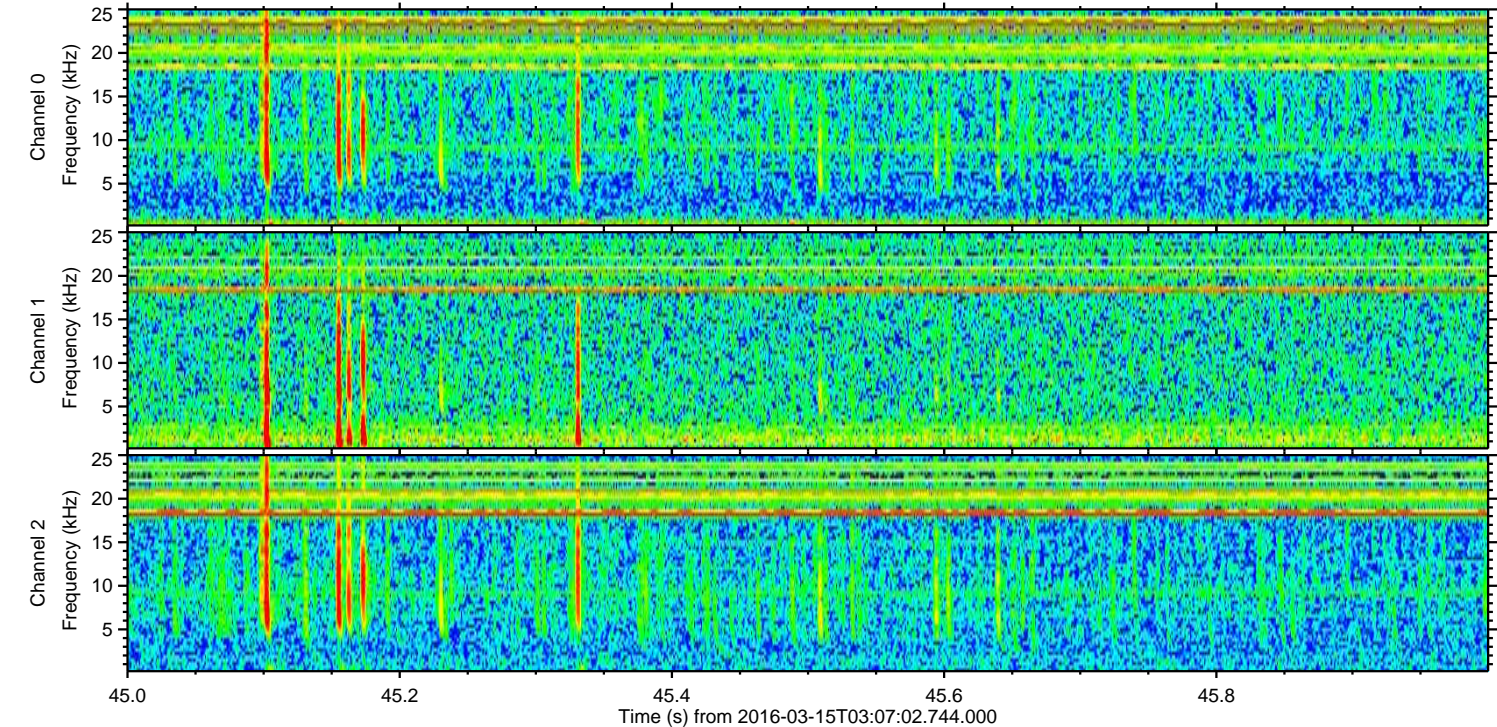
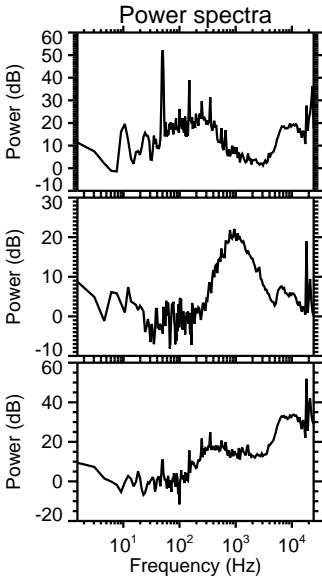
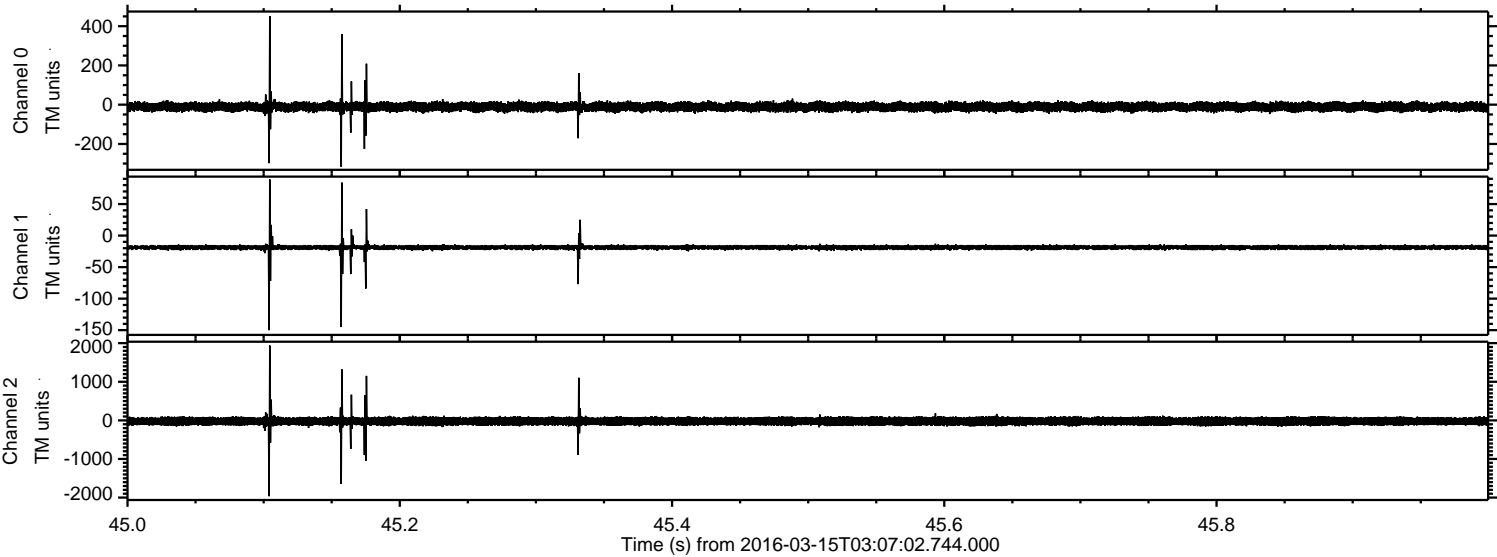

Processed Wed Apr 20 11:08:53 2016 by ELM ver.2012-10-06 from 001_elm20160315_030701__dat00.bin

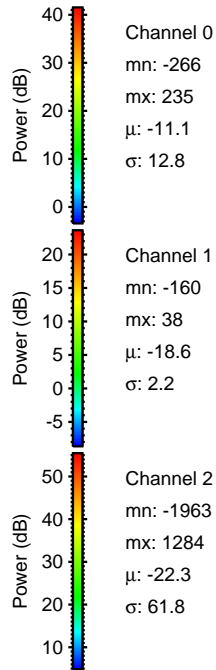
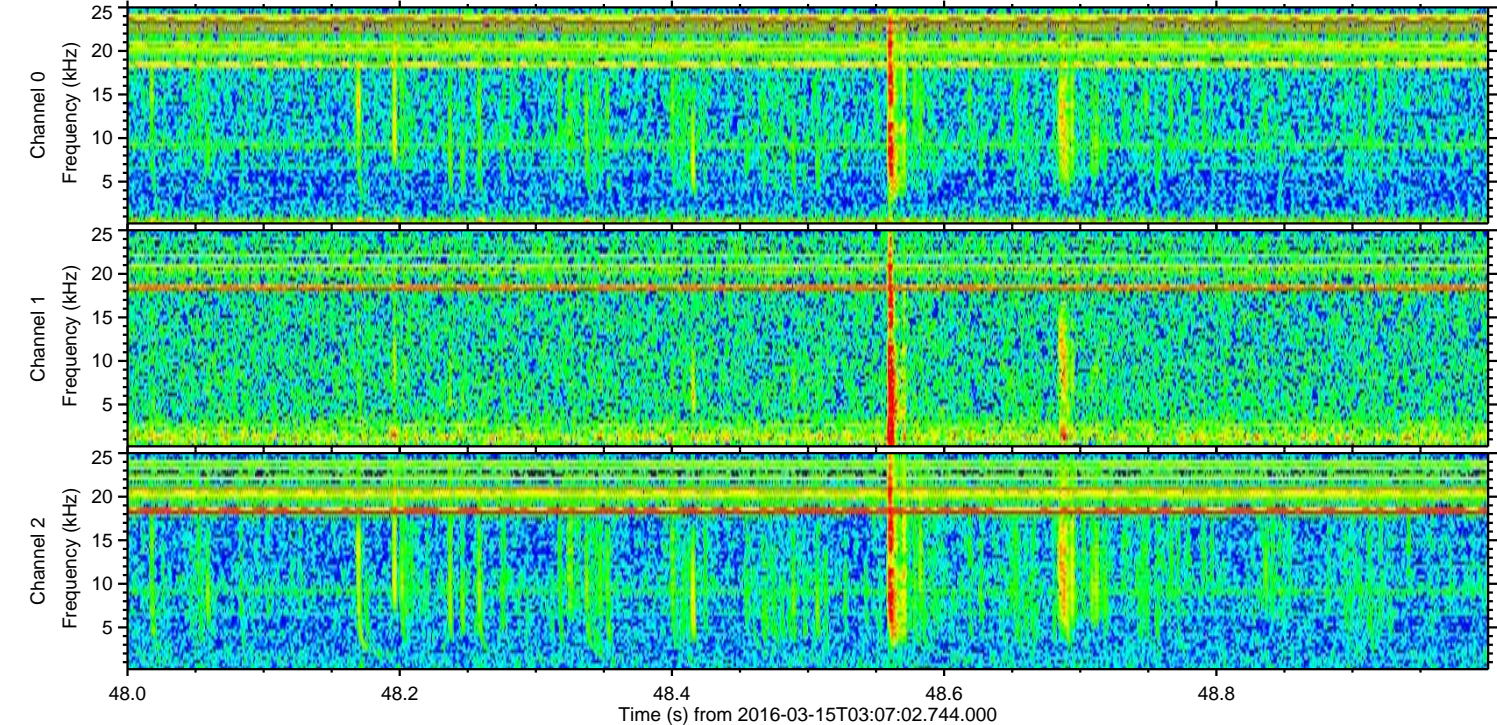
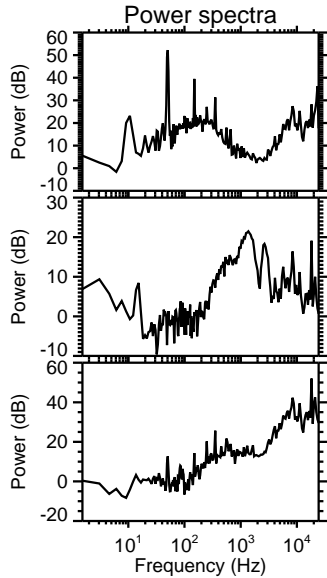
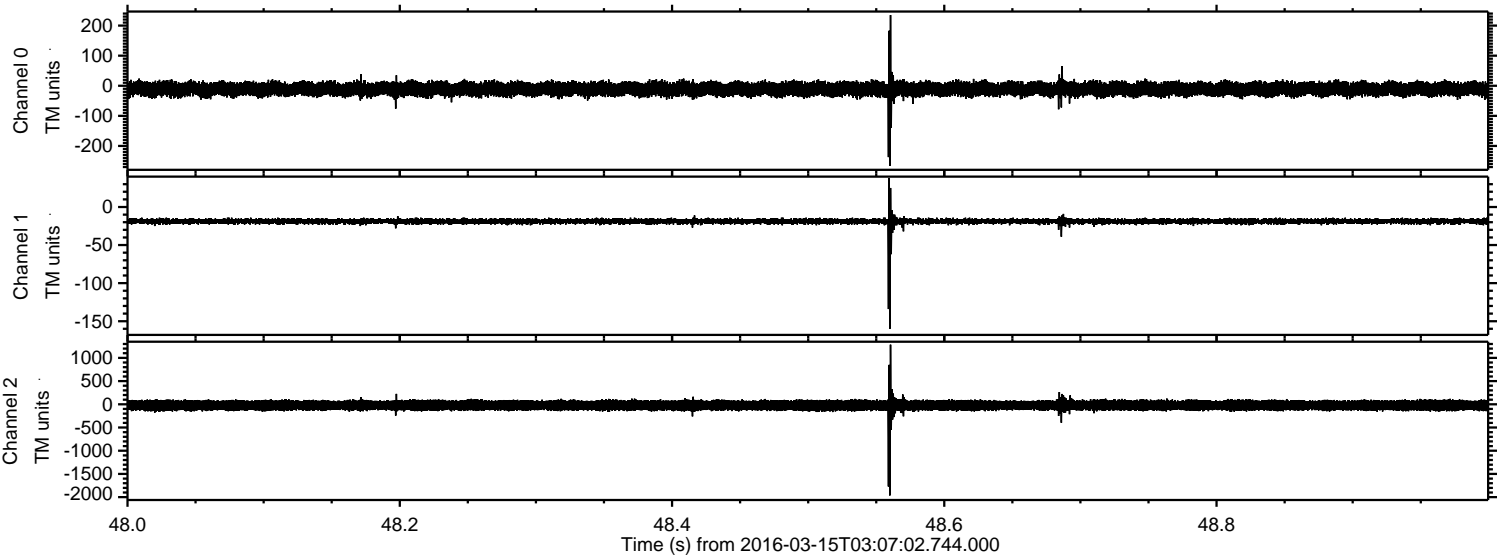

ELMAVAN 3D WAVEFORMS (Measured data sampled at 50 kHz) 51000 packets of 144 samples from 2016-03-15T03:07:02.744.000. Part 67/147

Processed Wed Apr 20 11:08:54 2016 by ELM ver.2012-10-06 from 001_elm20160315_030701__dat00.bin

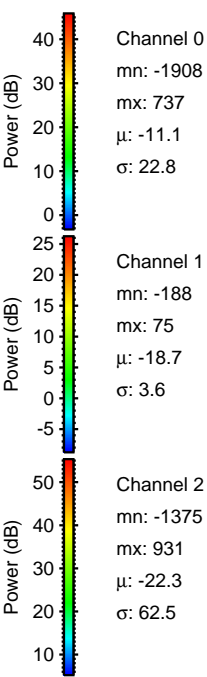
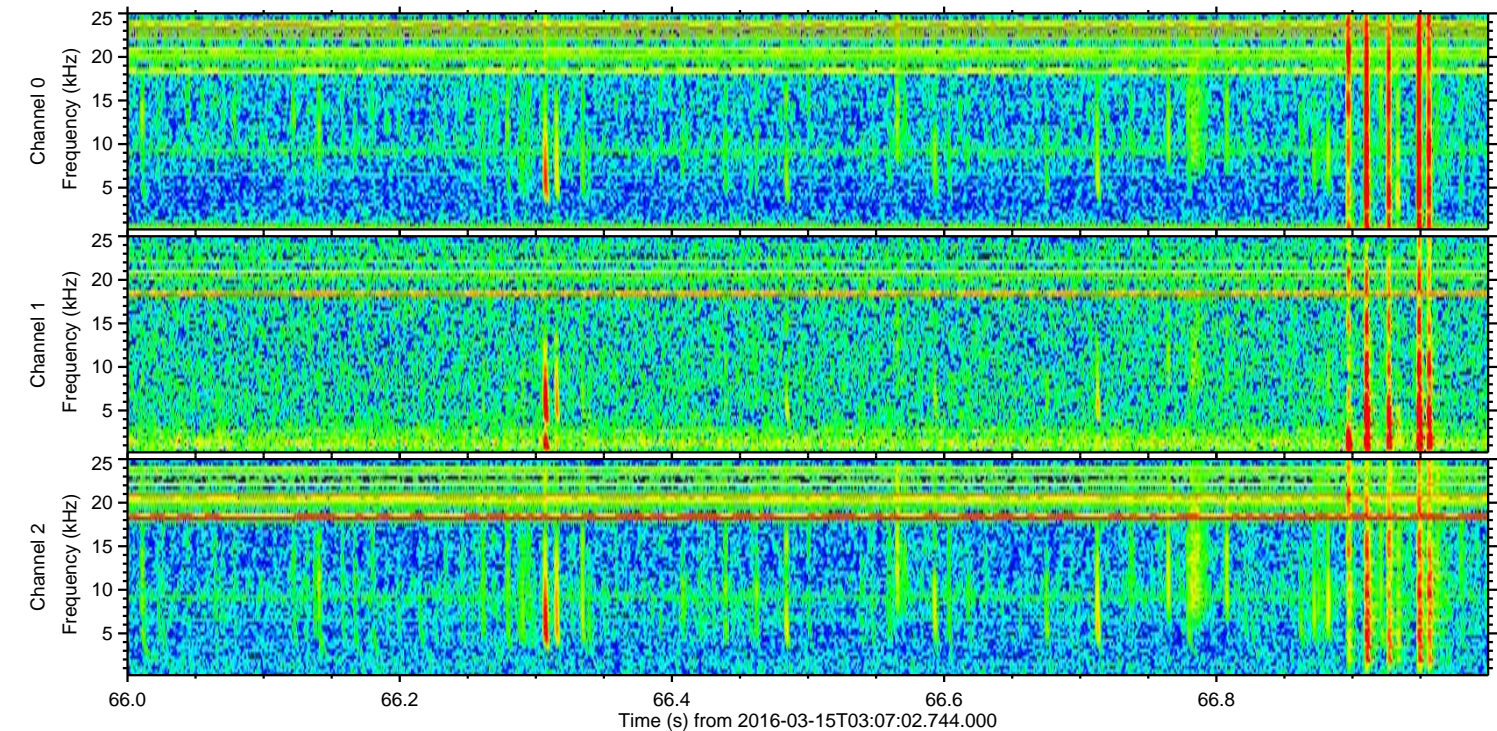
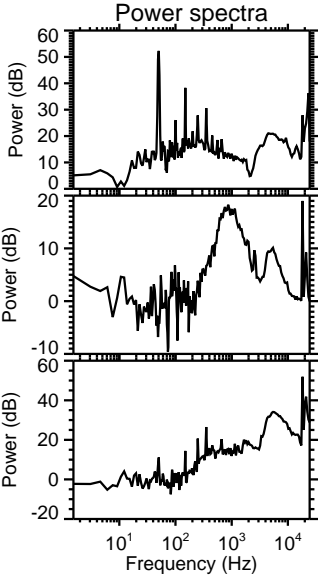
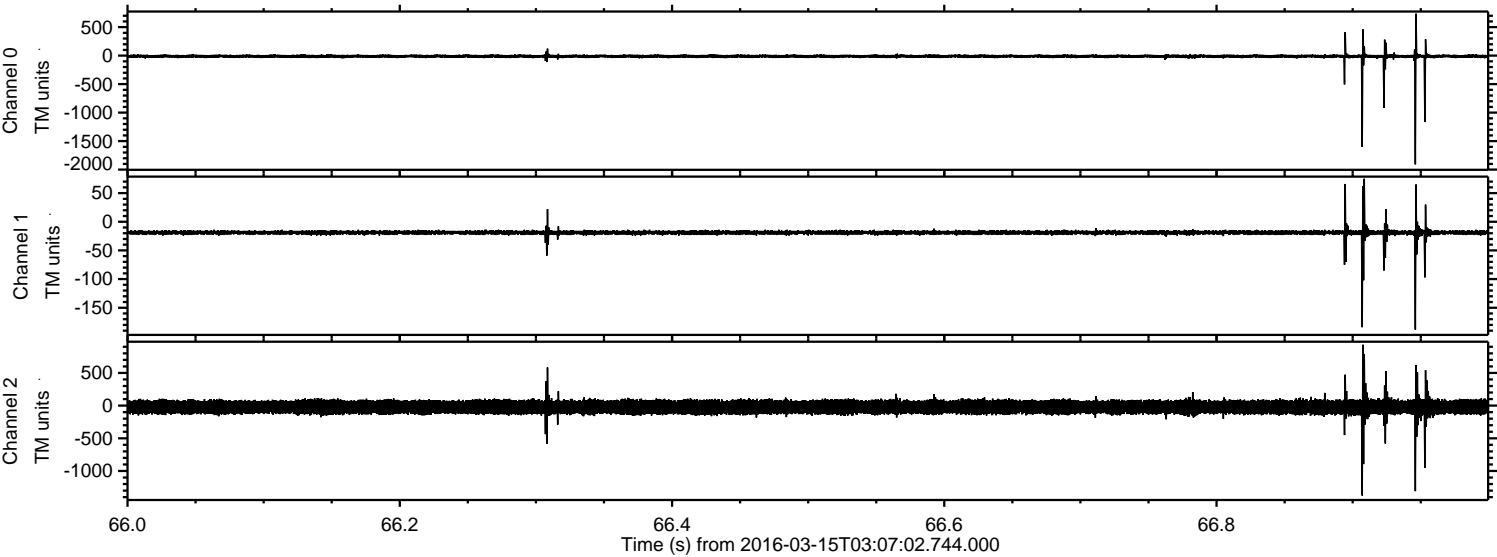

Channel 0
mn: -1908
mx: 737
 μ : -11.1
 σ : 22.8

Channel 1
mn: -188
mx: 75
 μ : -18.7
 σ : 3.6

Channel 2
mn: -1375
mx: 931
 μ : -22.3
 σ : 62.5

Processed Wed Apr 20 11:08:55 2016 by ELM ver.2012-10-06 from 001__elm20160315_030701__dat00.bin

