

# ELMAVAN 3D WAVEFORMS (Measured data sampled at 50 kHz) 51000 packets of 144 samples from 2016-03-14T23:46:53.780.999.

Processed Wed Apr 20 10:27:31 2016 by ELM ver.2012-10-06 from 001\_\_elm20160314\_234652\_\_dat00.bin

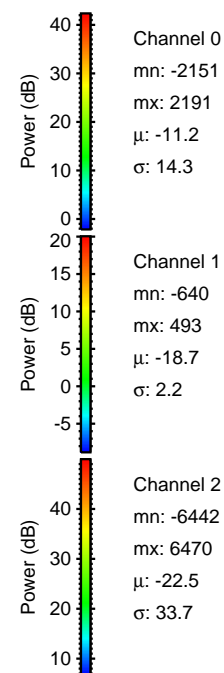

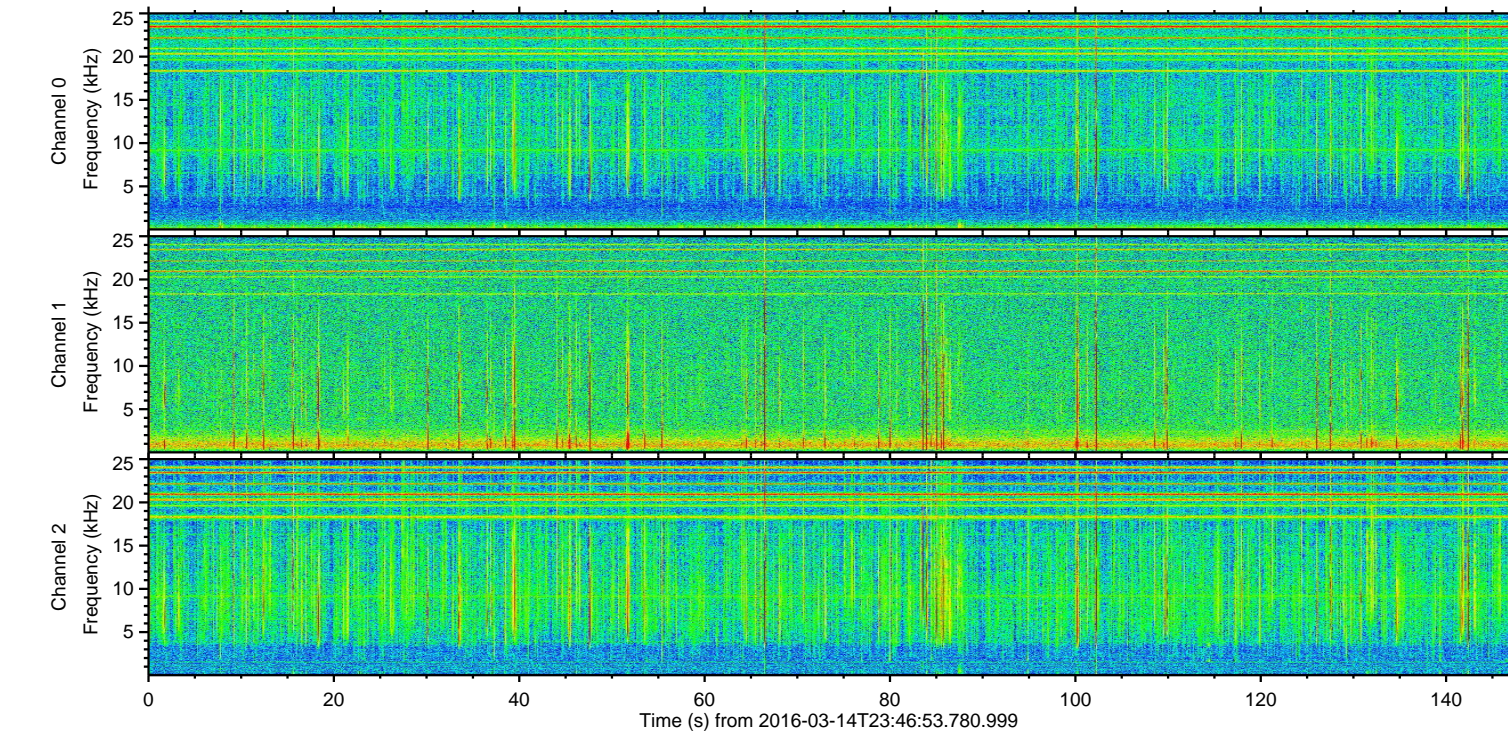
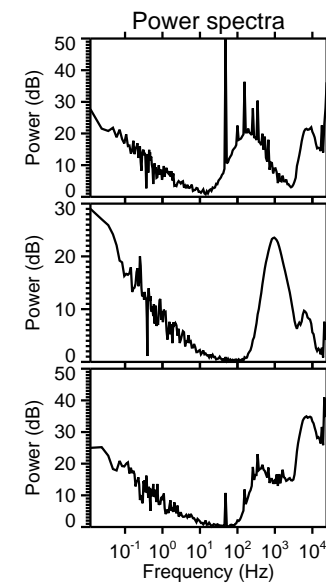
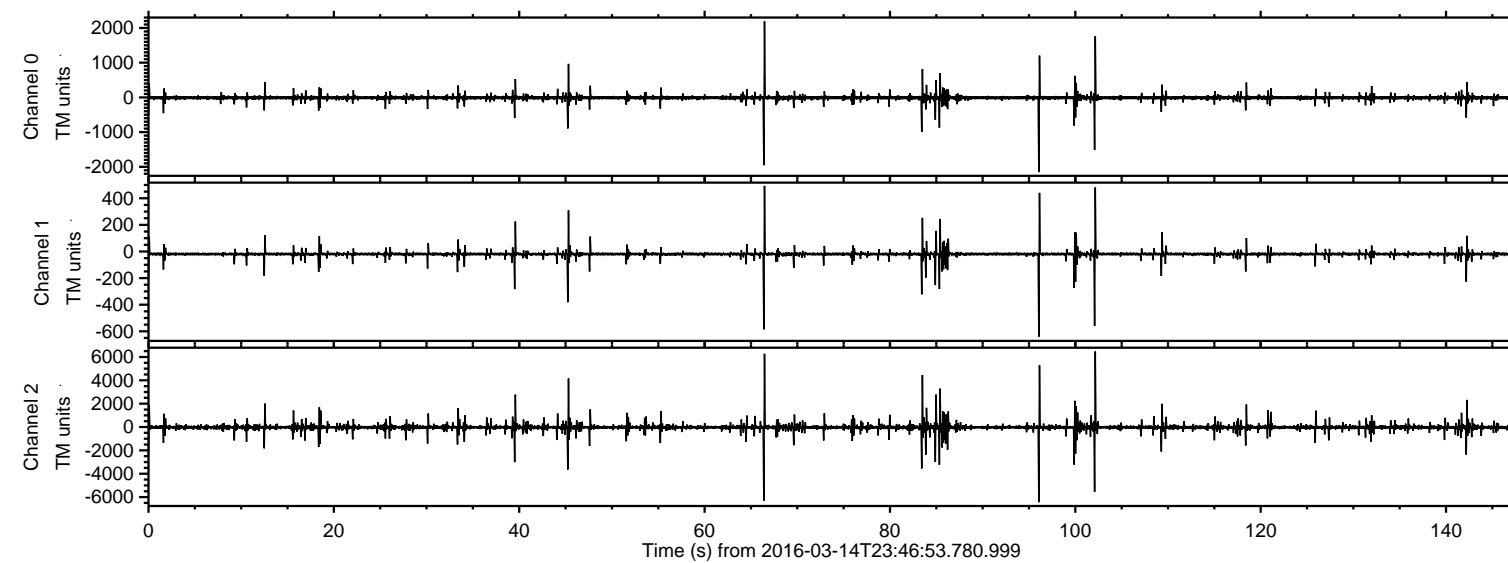

ELMAVAN 3D WAVEFORMS (Measured data sampled at 50 kHz) 51000 packets of 144 samples from 2016-03-14T23:46:53.780.999. Part 103/147

Processed Wed Apr 20 10:27:42 2016 by ELM ver.2012-10-06 from 001\_\_elm20160314\_234652\_\_dat00.bin

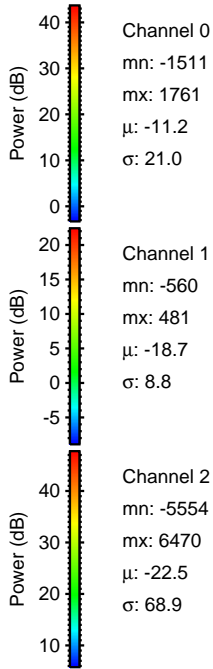
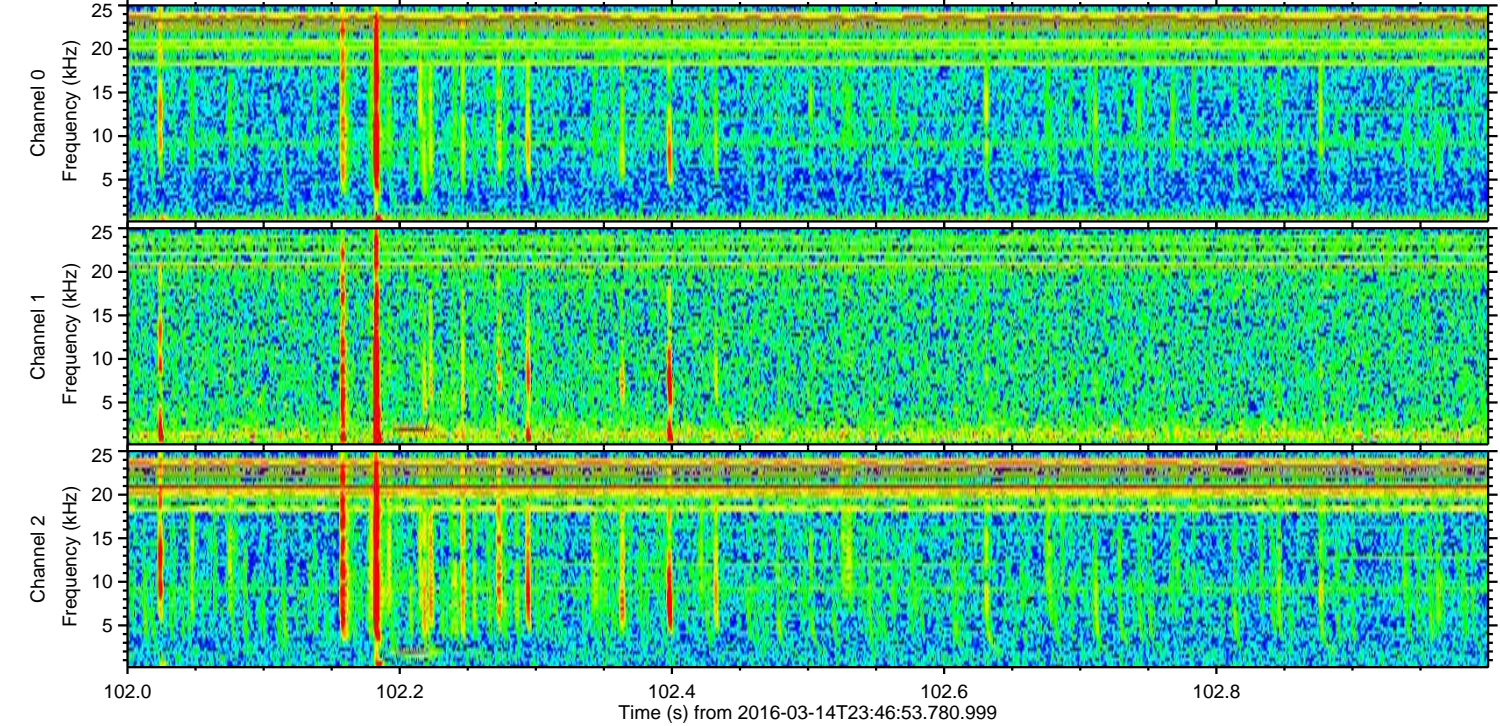
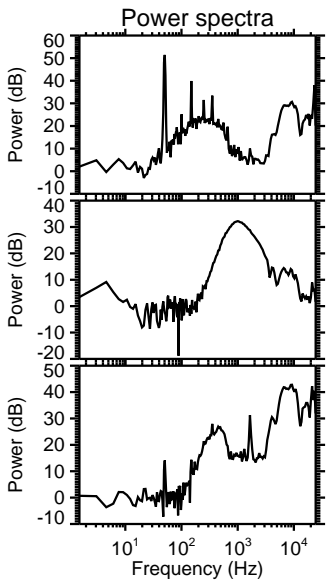
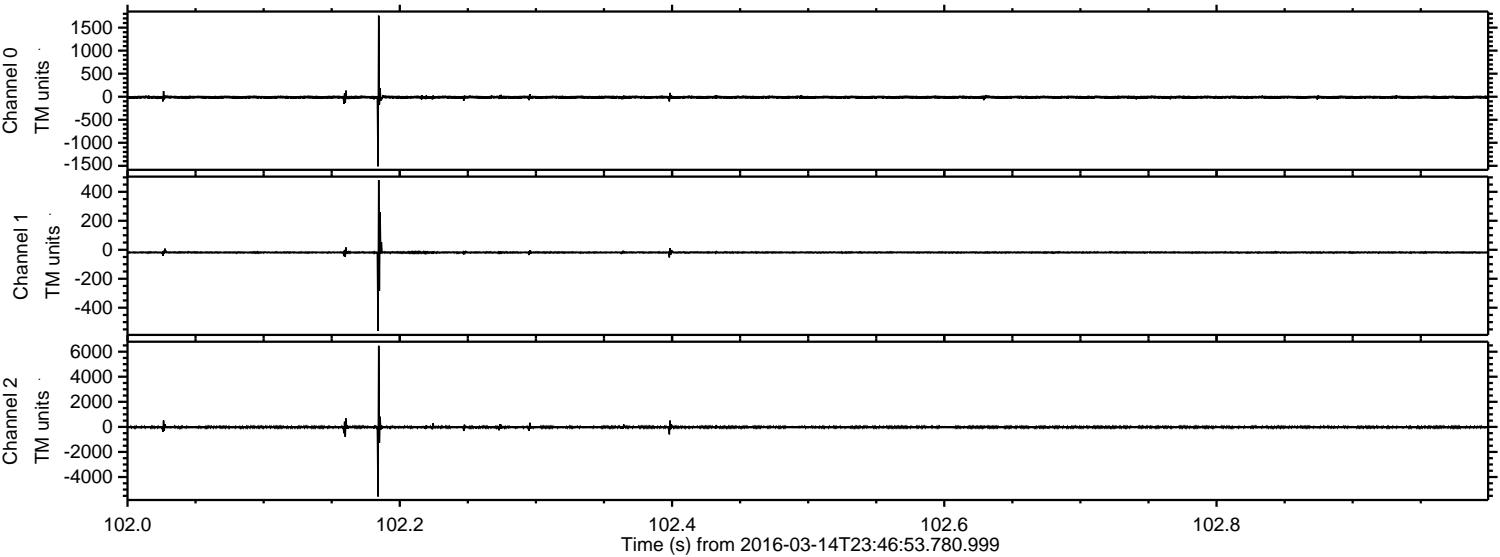



Processed Wed Apr 20 10:27:43 2016 by ELM ver.2012-10-06 from 001\_\_elm20160314\_234652\_\_dat00.bin

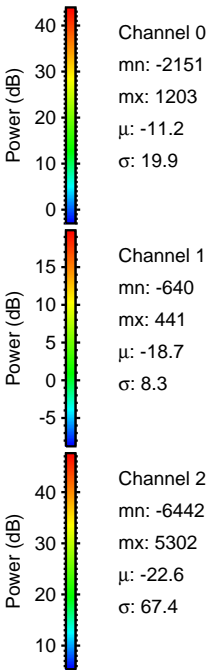
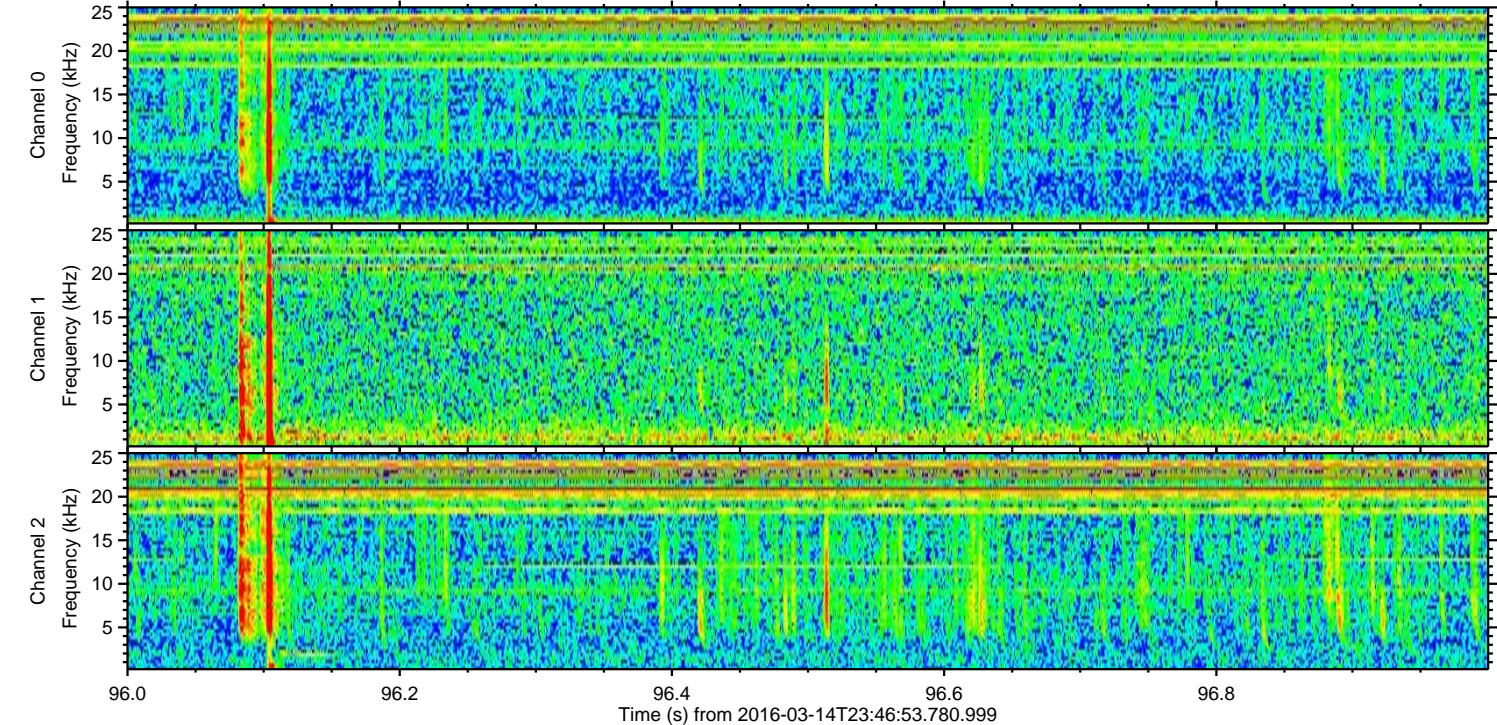
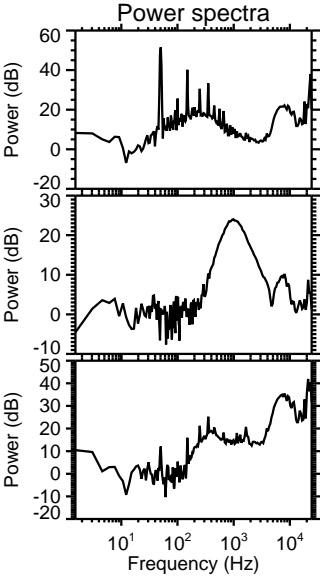
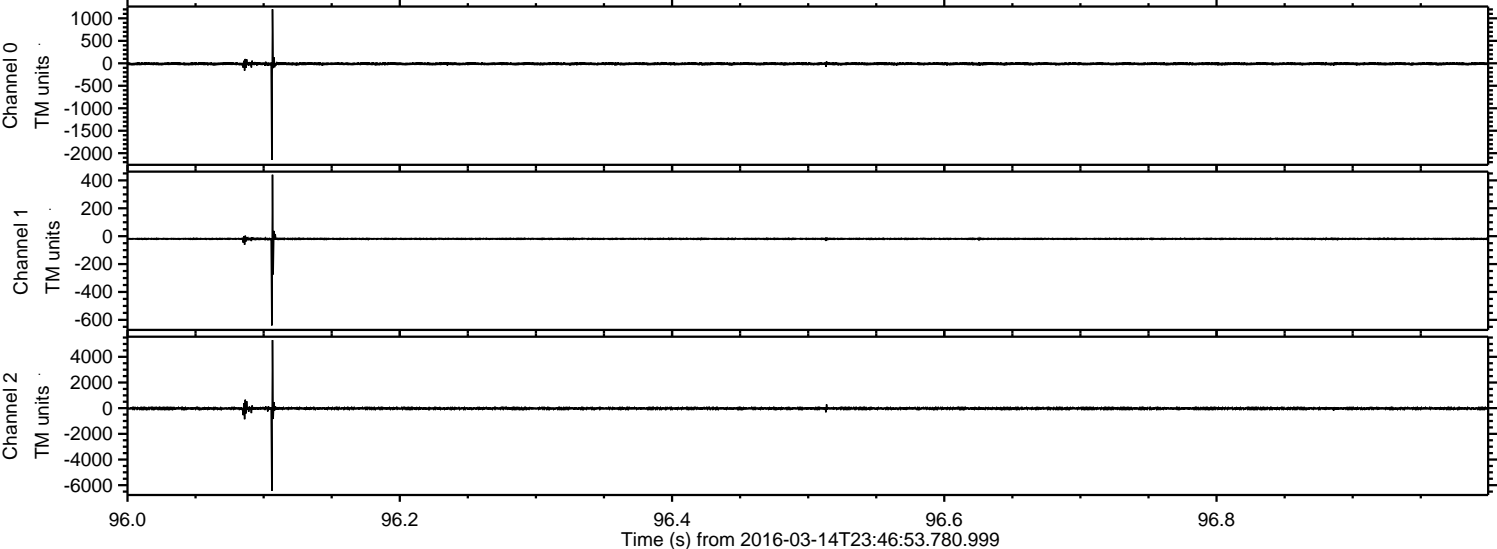



Processed Wed Apr 20 10:27:44 2016 by ELM ver.2012-10-06 from 001\_\_elm20160314\_234652\_\_dat00.bin

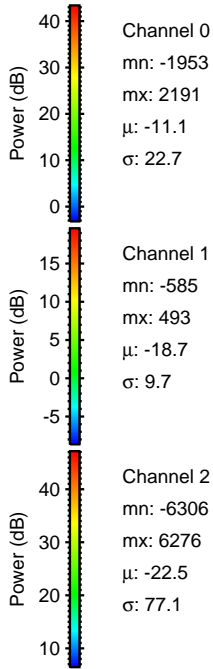
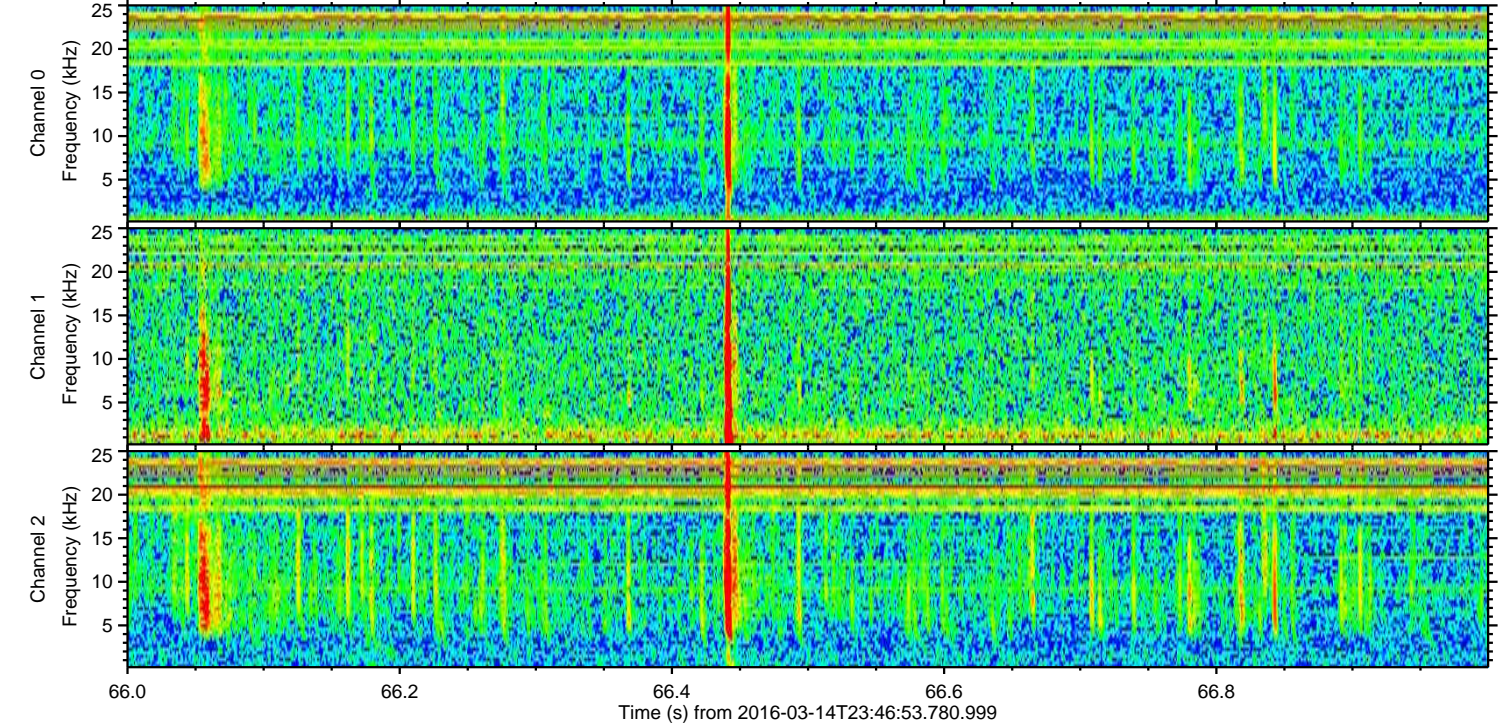
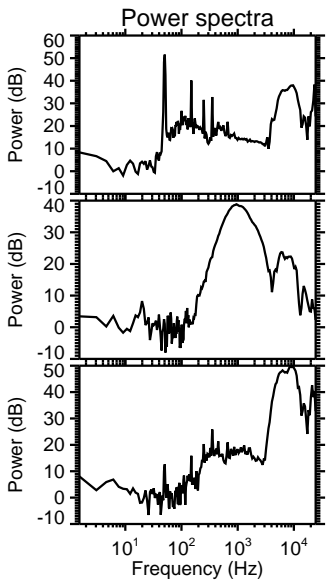
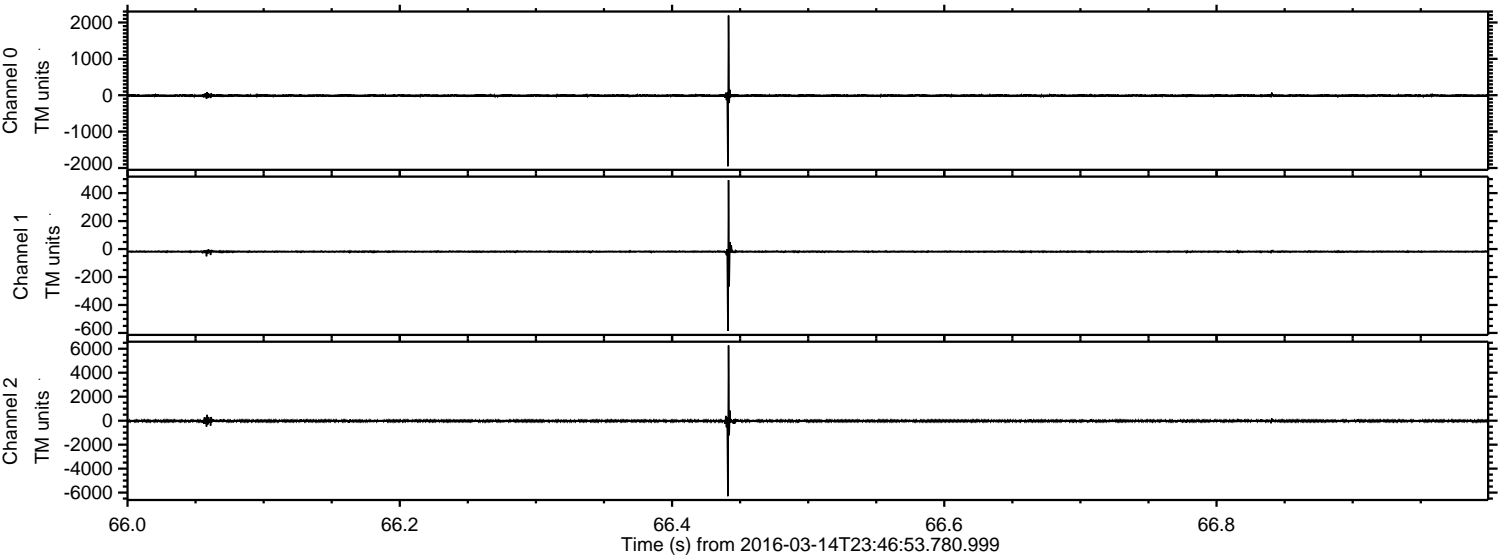



Processed Wed Apr 20 10:27:45 2016 by ELM ver.2012-10-06 from 001\_\_elm20160314\_234652\_\_dat00.bin

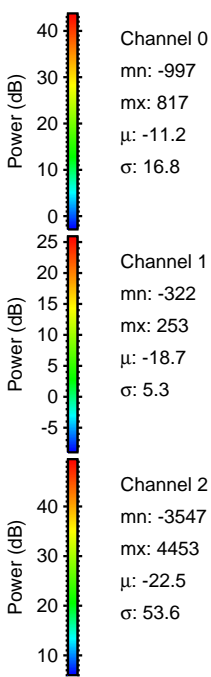
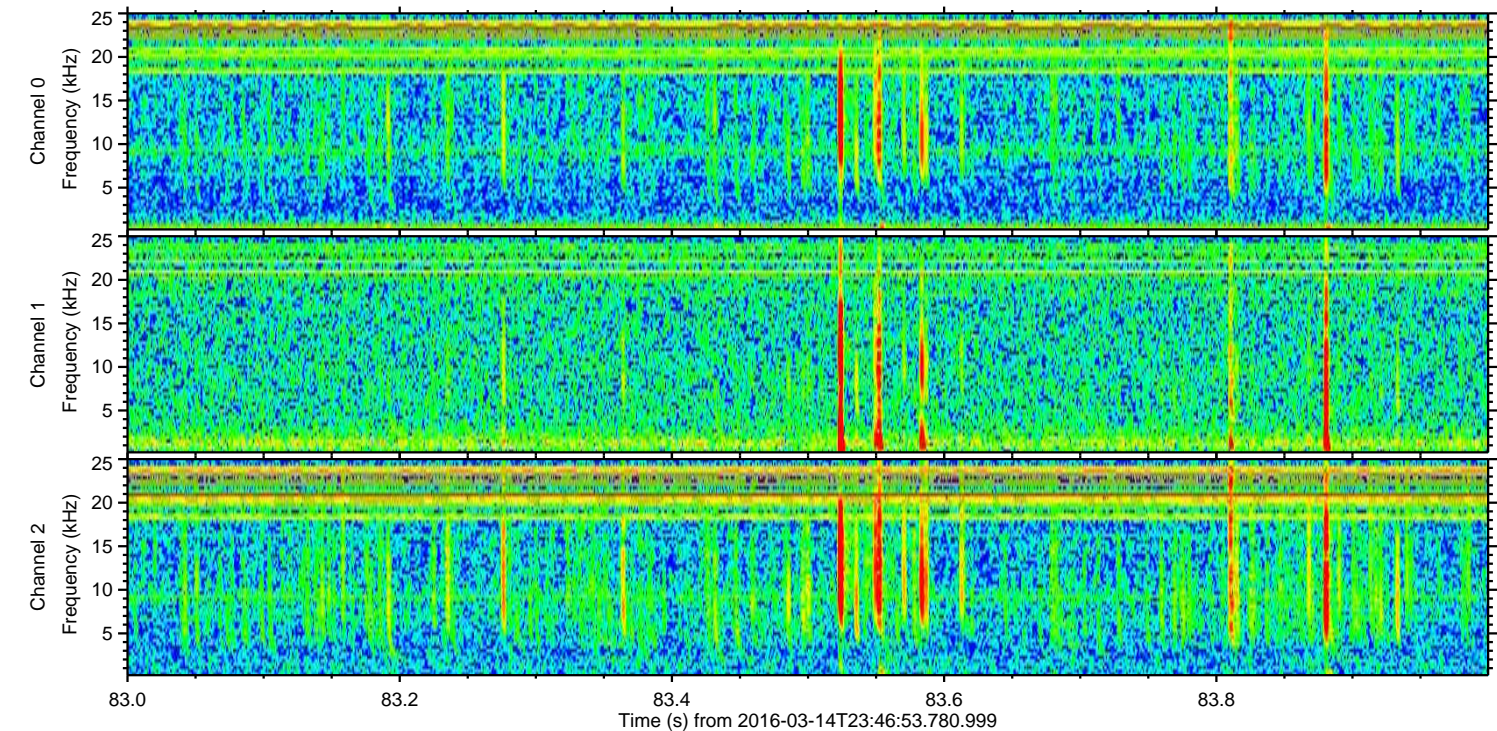
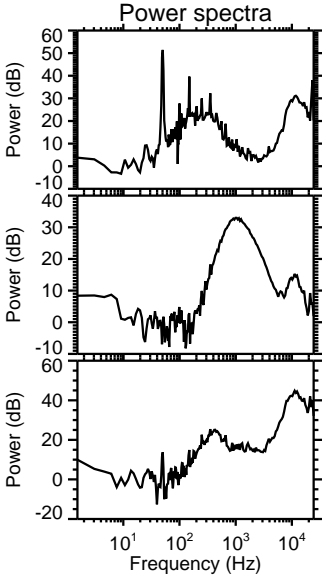
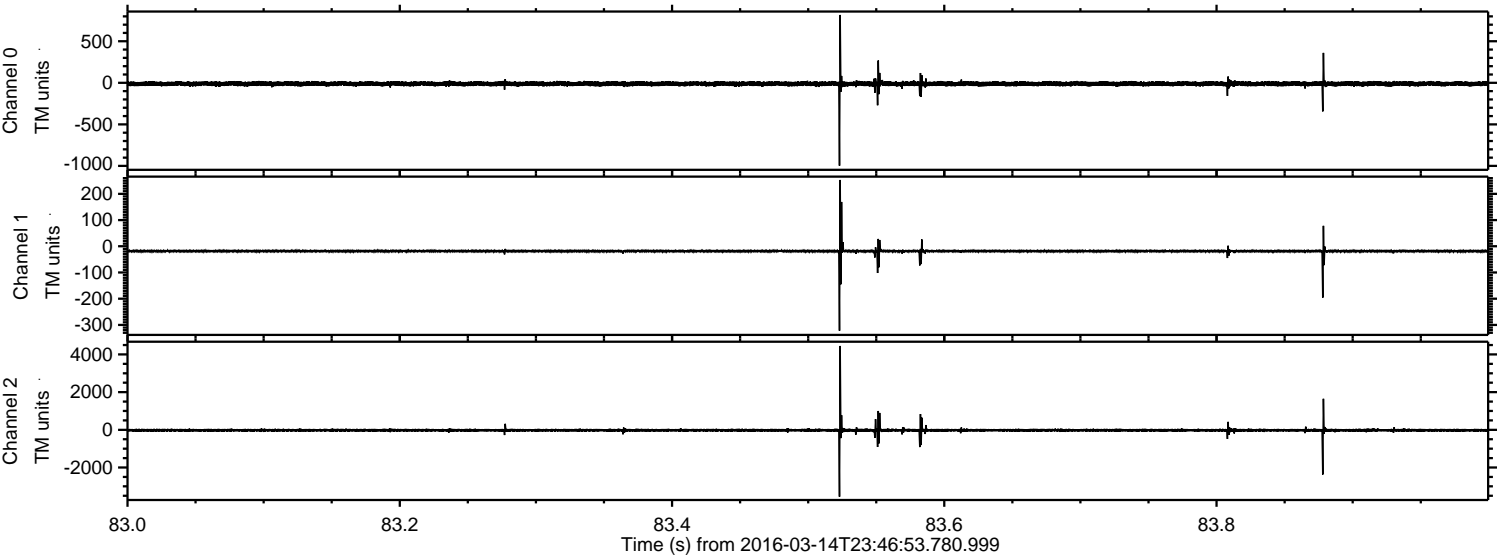



Processed Wed Apr 20 10:27:46 2016 by ELM ver.2012-10-06 from 001\_\_elm20160314\_234652\_\_dat00.bin

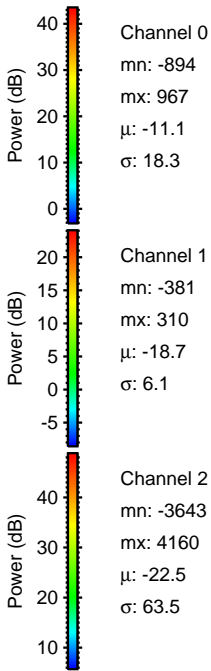
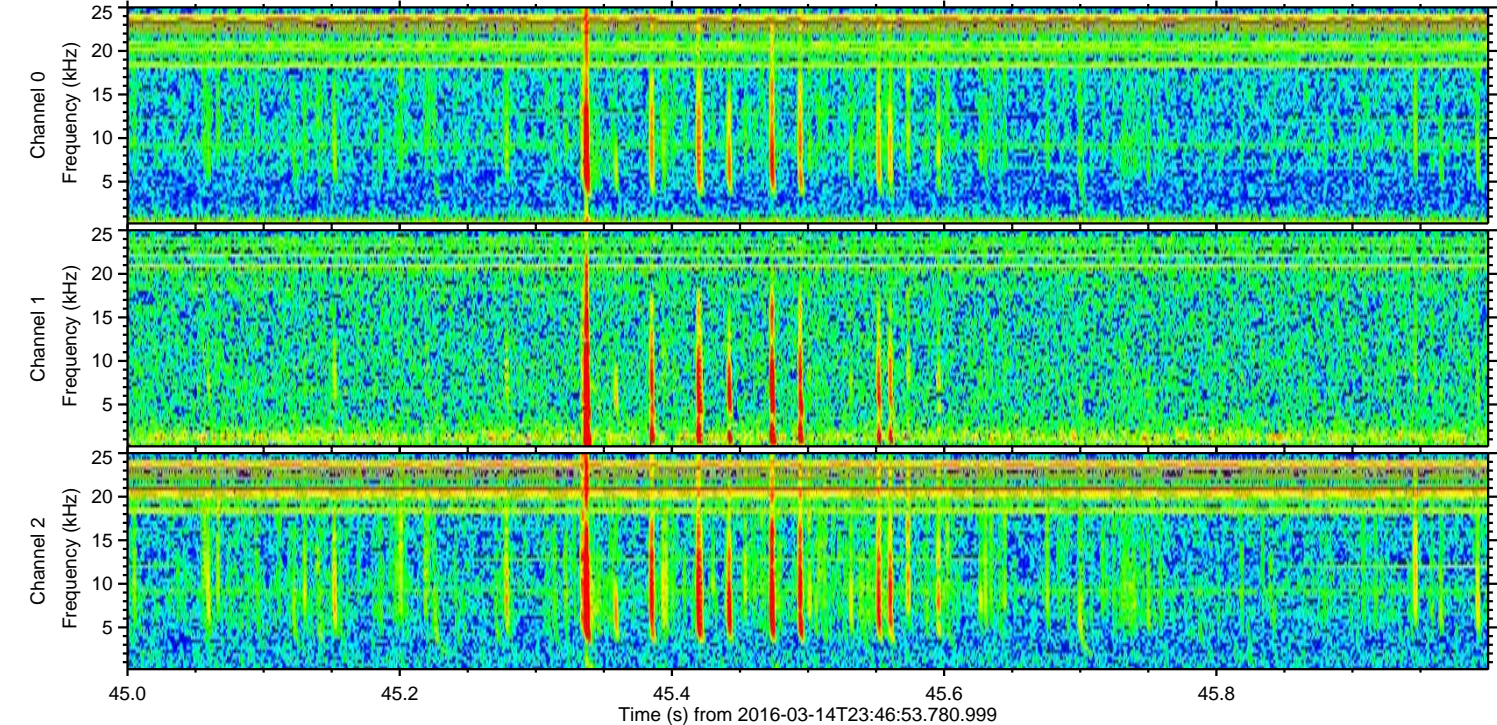
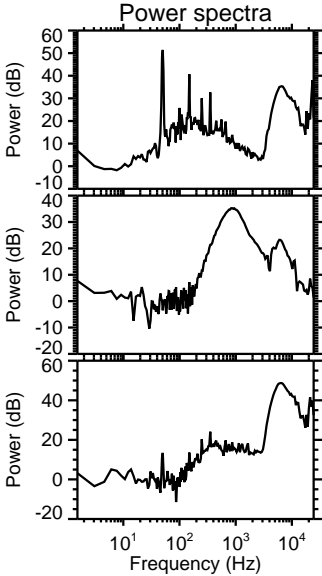
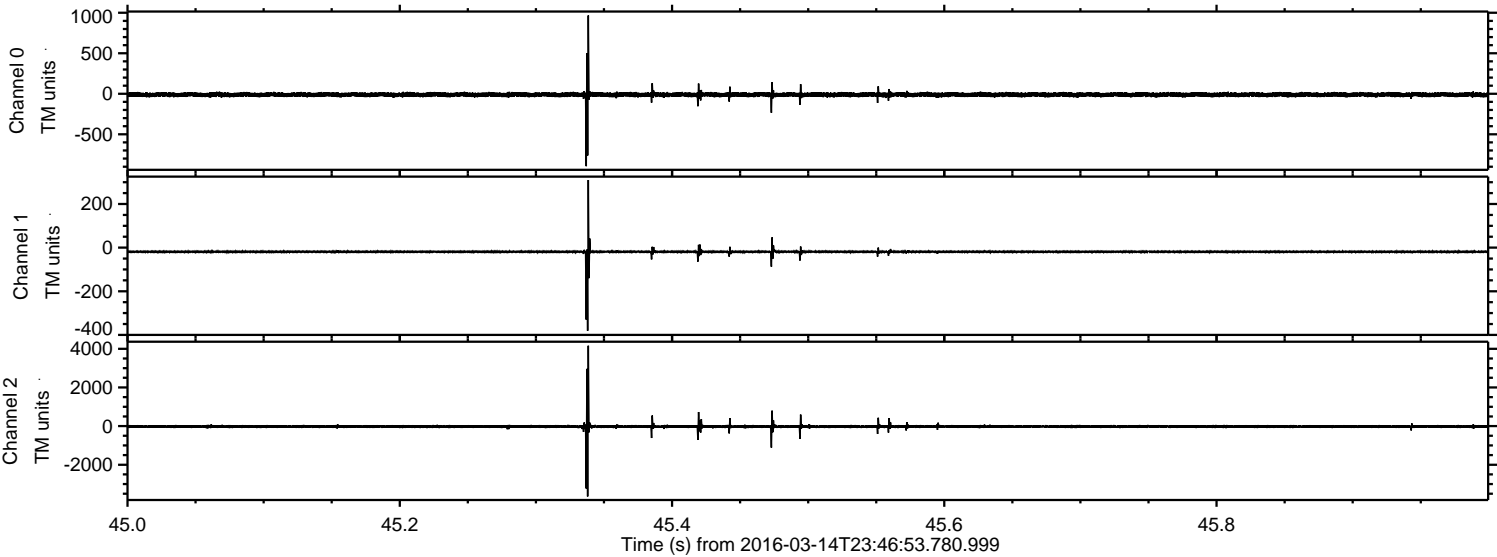



Processed Wed Apr 20 10:27:47 2016 by ELM ver.2012-10-06 from 001\_\_elm20160314\_234652\_\_dat00.bin

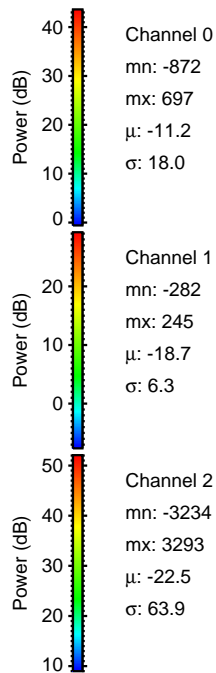
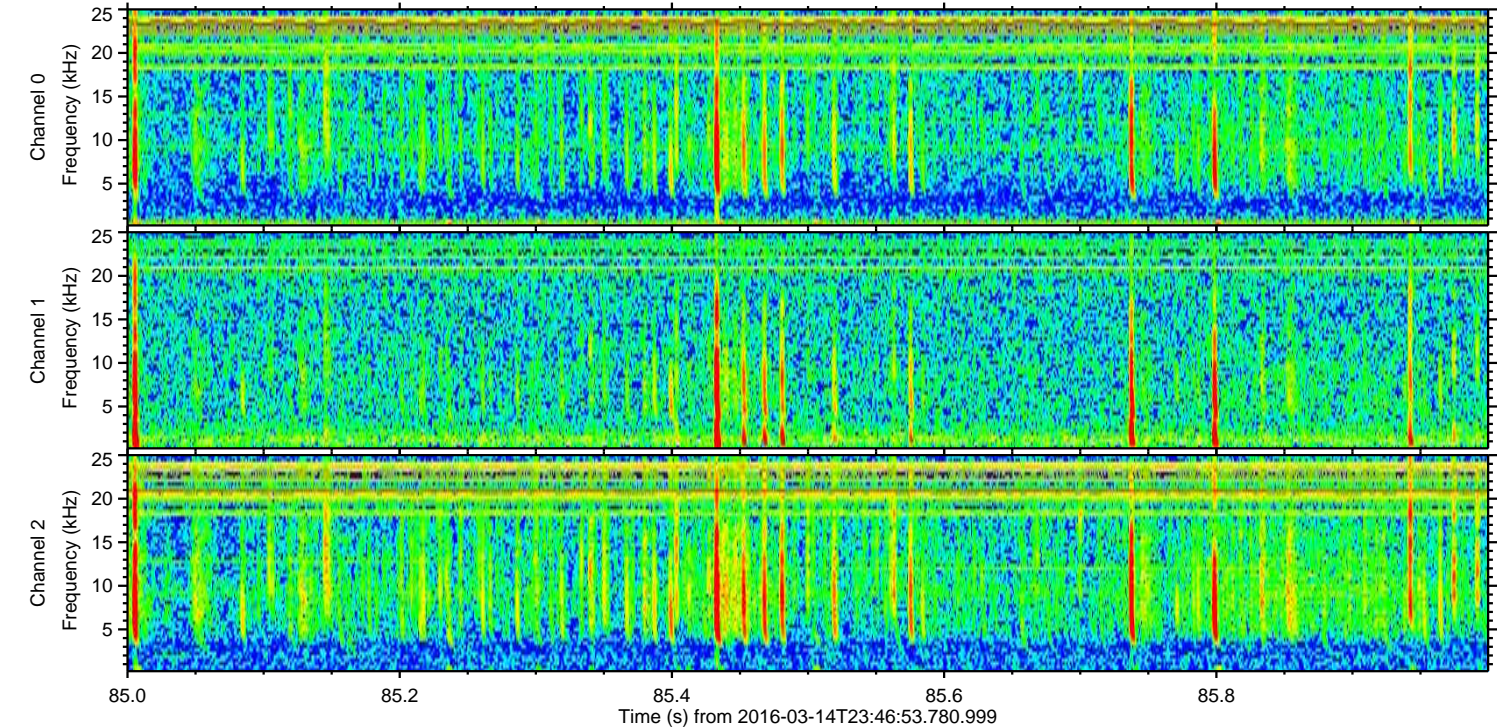
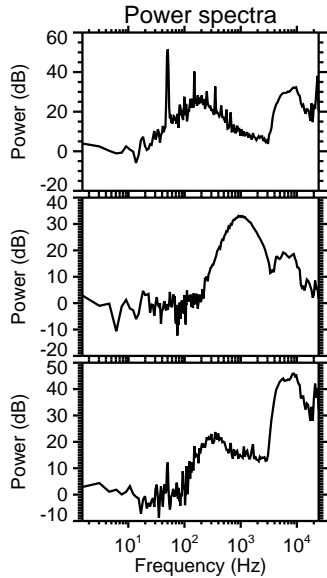
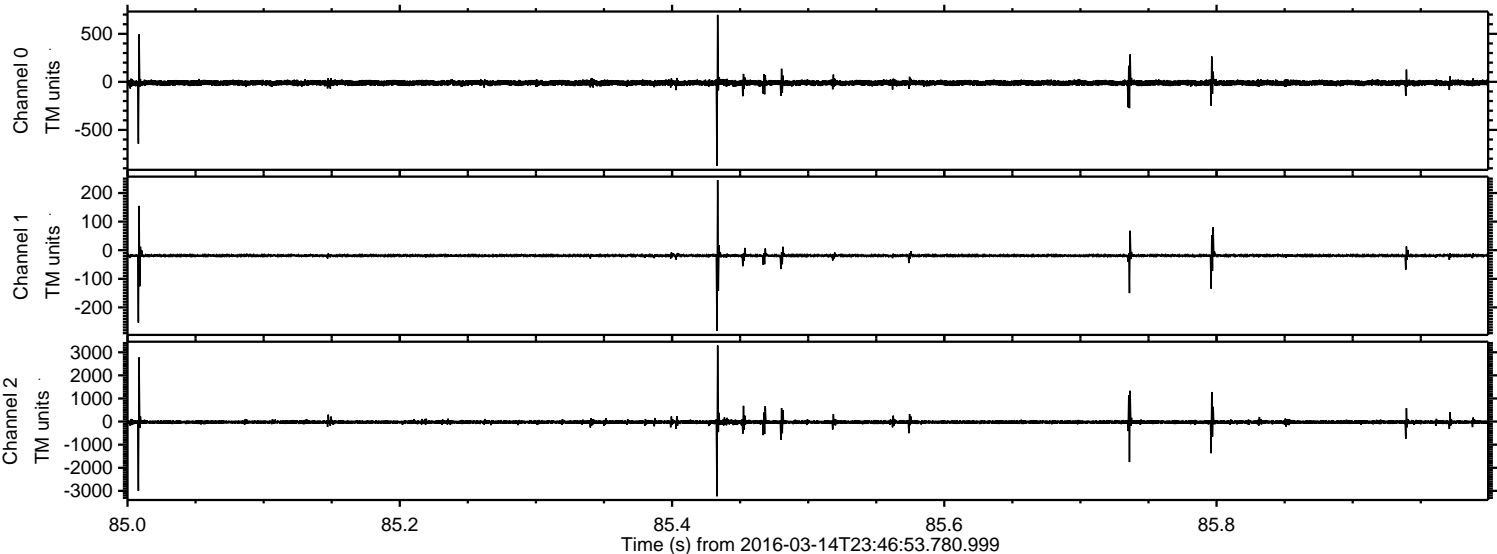



ELMAVAN 3D WAVEFORMS (Measured data sampled at 50 kHz) 51000 packets of 144 samples from 2016-03-14T23:46:53.780.999. Part 100/147

Processed Wed Apr 20 10:27:48 2016 by ELM ver.2012-10-06 from 001\_\_elm20160314\_234652\_\_dat00.bin

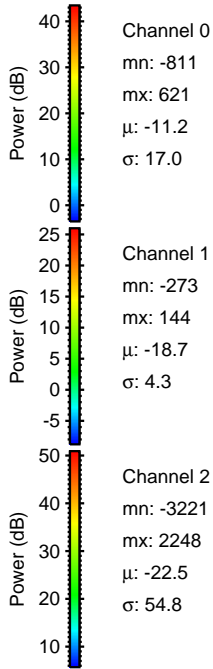
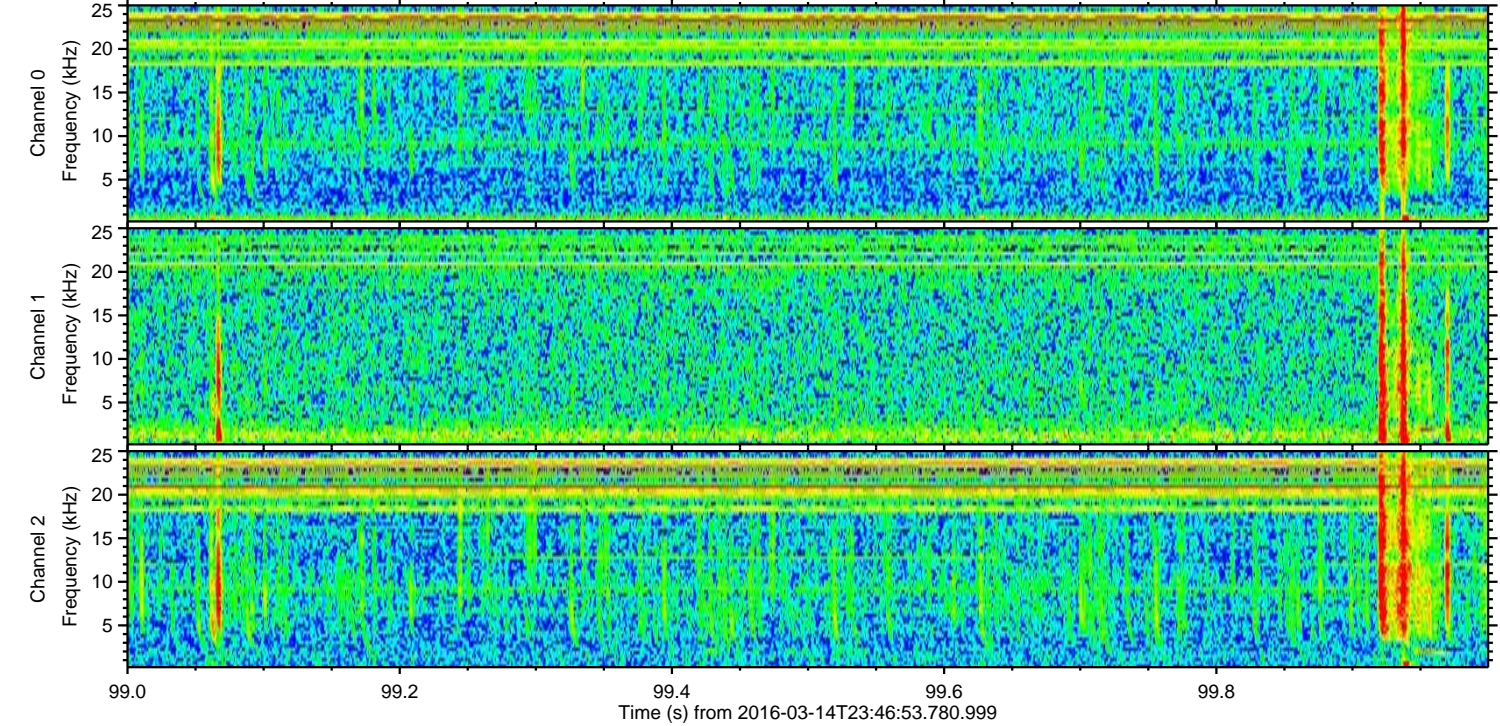
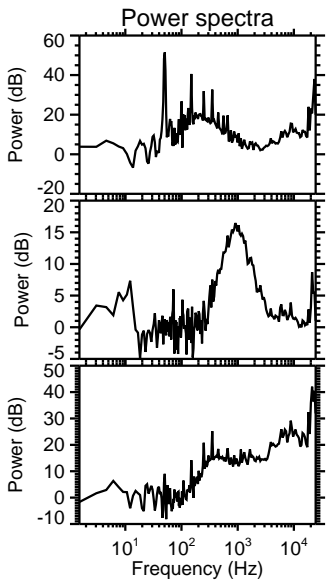
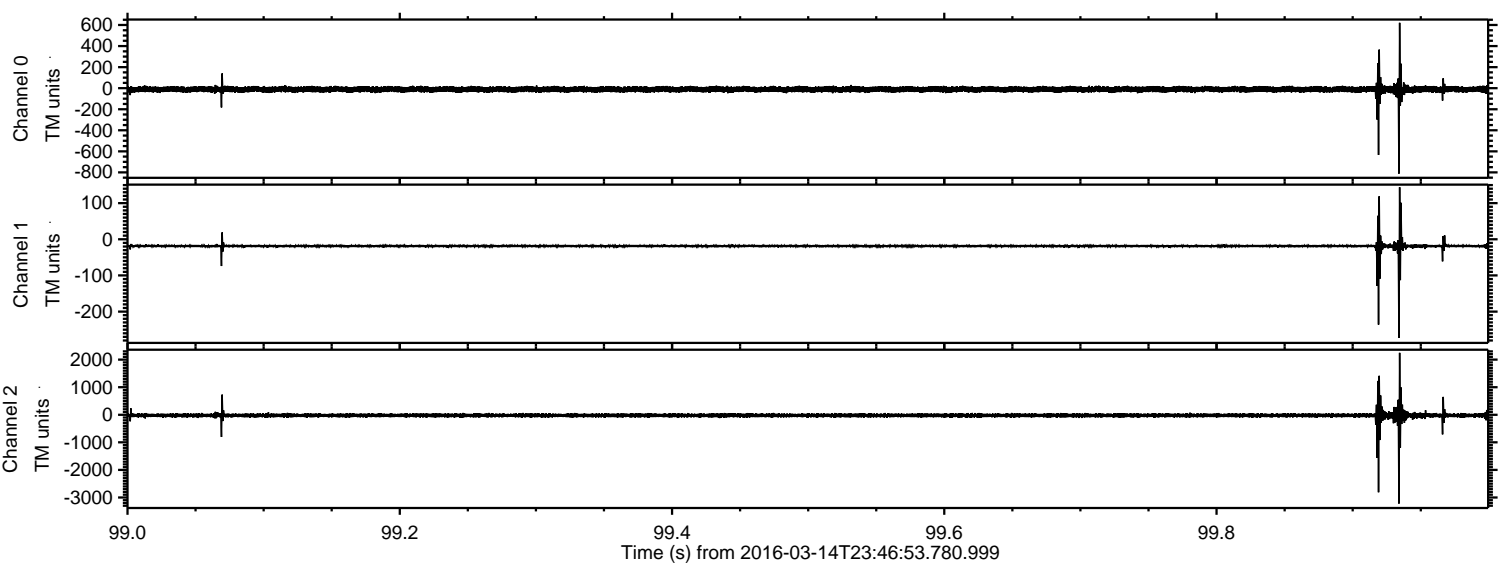



Processed Wed Apr 20 10:27:49 2016 by ELM ver.2012-10-06 from 001\_\_elm20160314\_234652\_\_dat00.bin

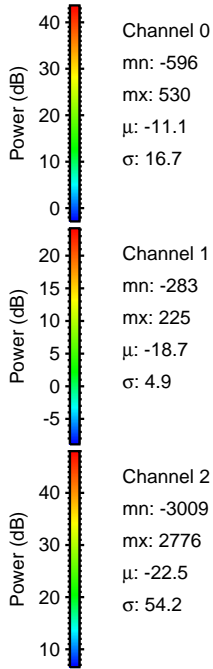
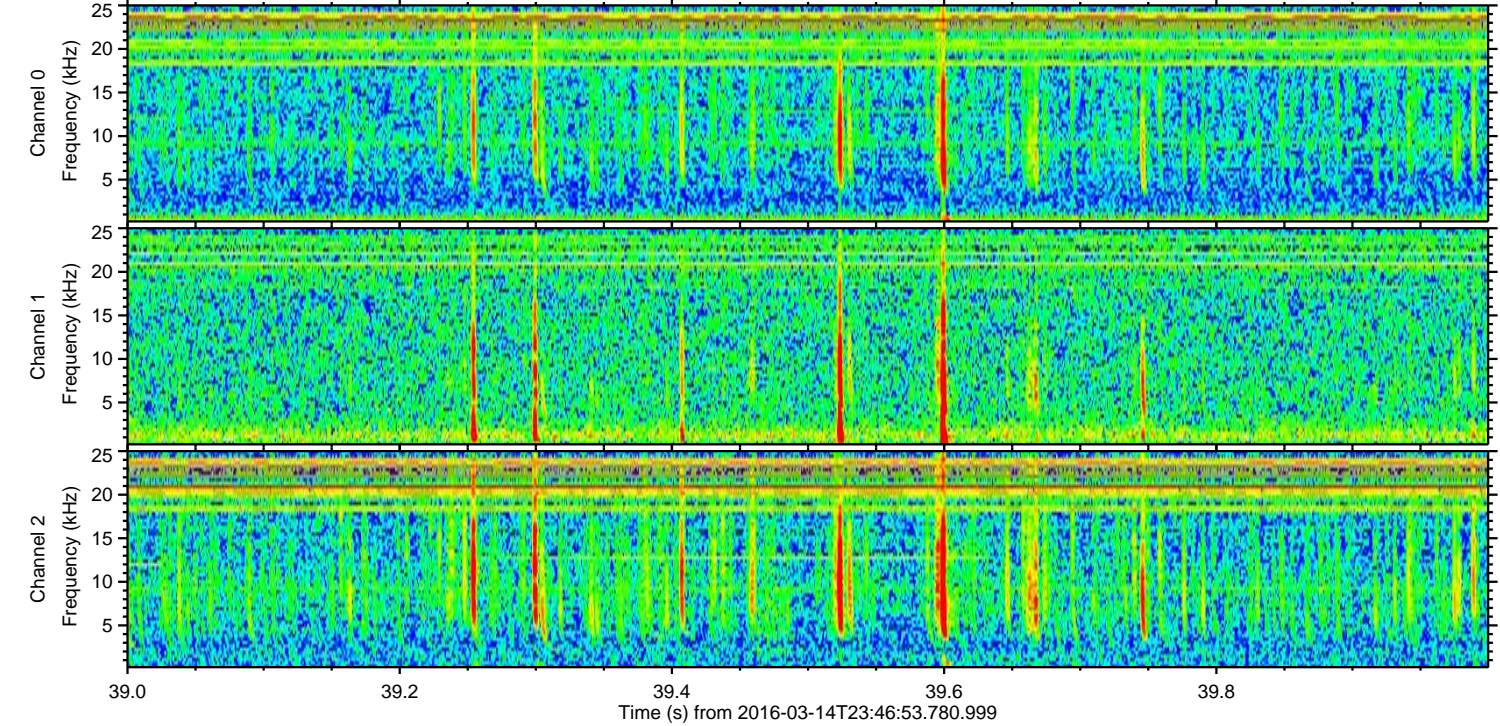
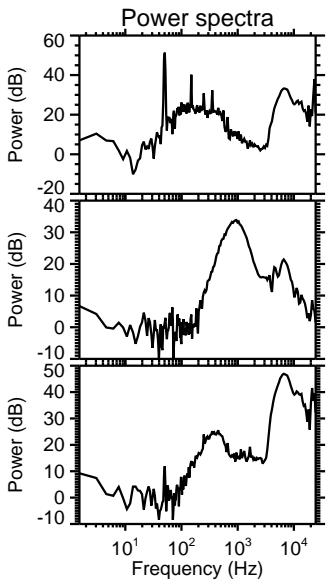
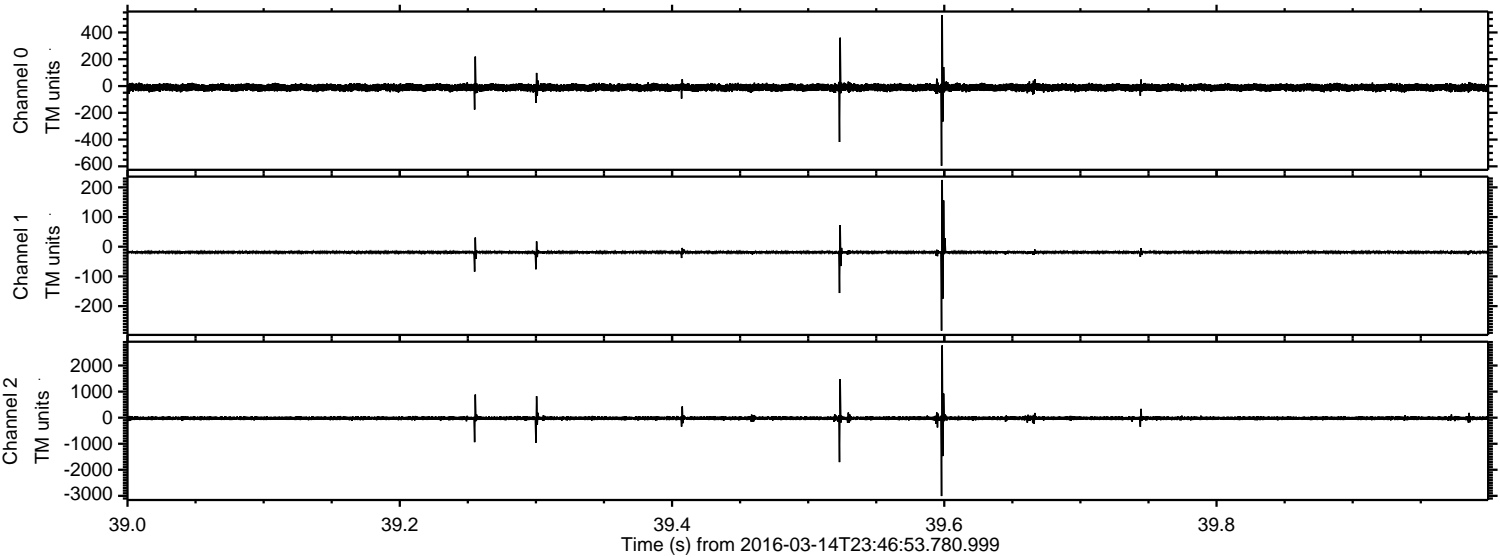

Channel 0  
mn: -596  
mx: 530  
 $\mu$ : -11.1  
 $\sigma$ : 16.7

Channel 1  
mn: -283  
mx: 225  
 $\mu$ : -18.7  
 $\sigma$ : 4.9

Channel 2  
mn: -3009  
mx: 2776  
 $\mu$ : -22.5  
 $\sigma$ : 54.2



Processed Wed Apr 20 10:27:50 2016 by ELM ver.2012-10-06 from 001\_\_elm20160314\_234652\_\_dat00.bin

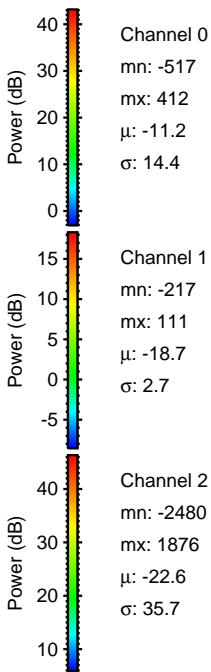
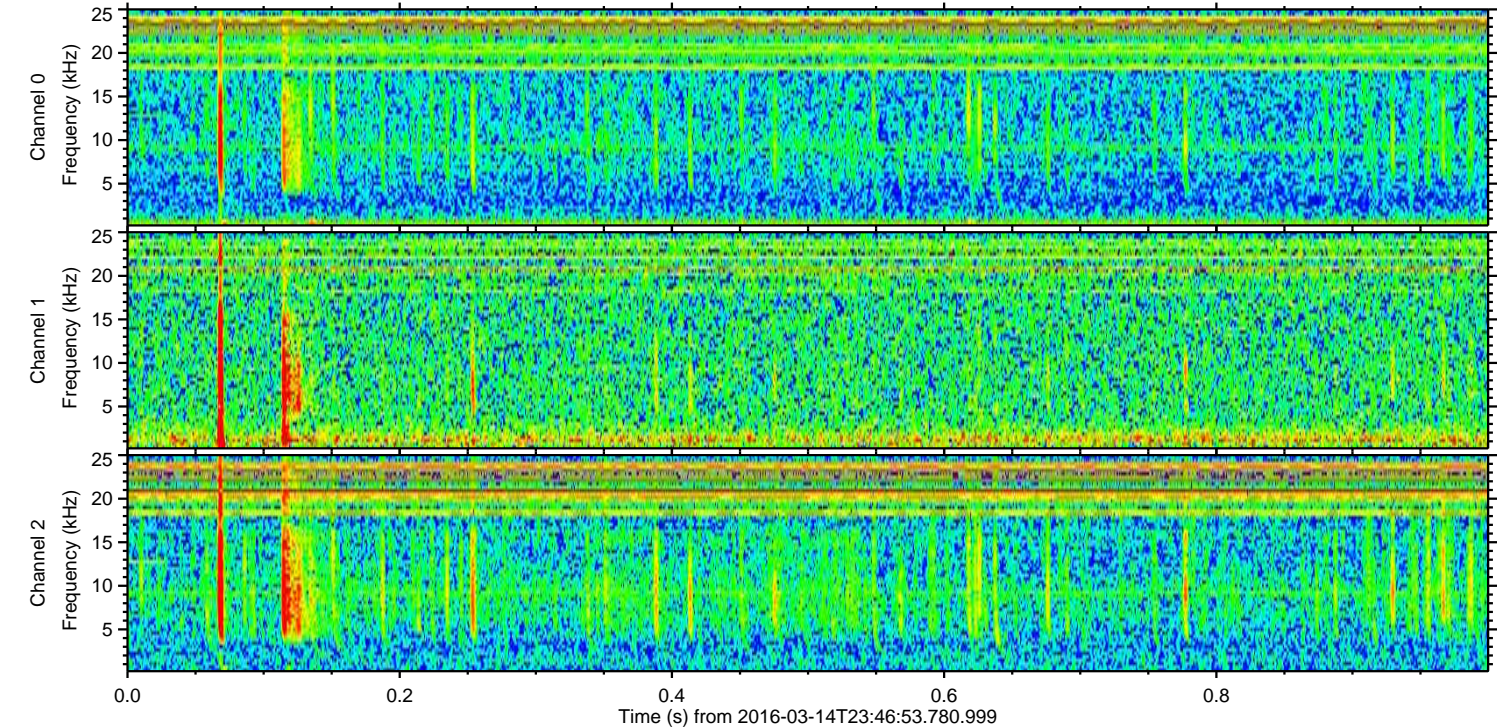
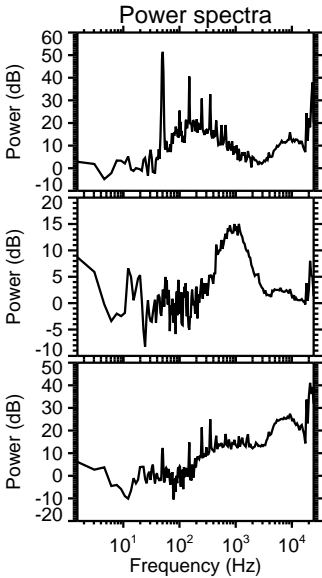
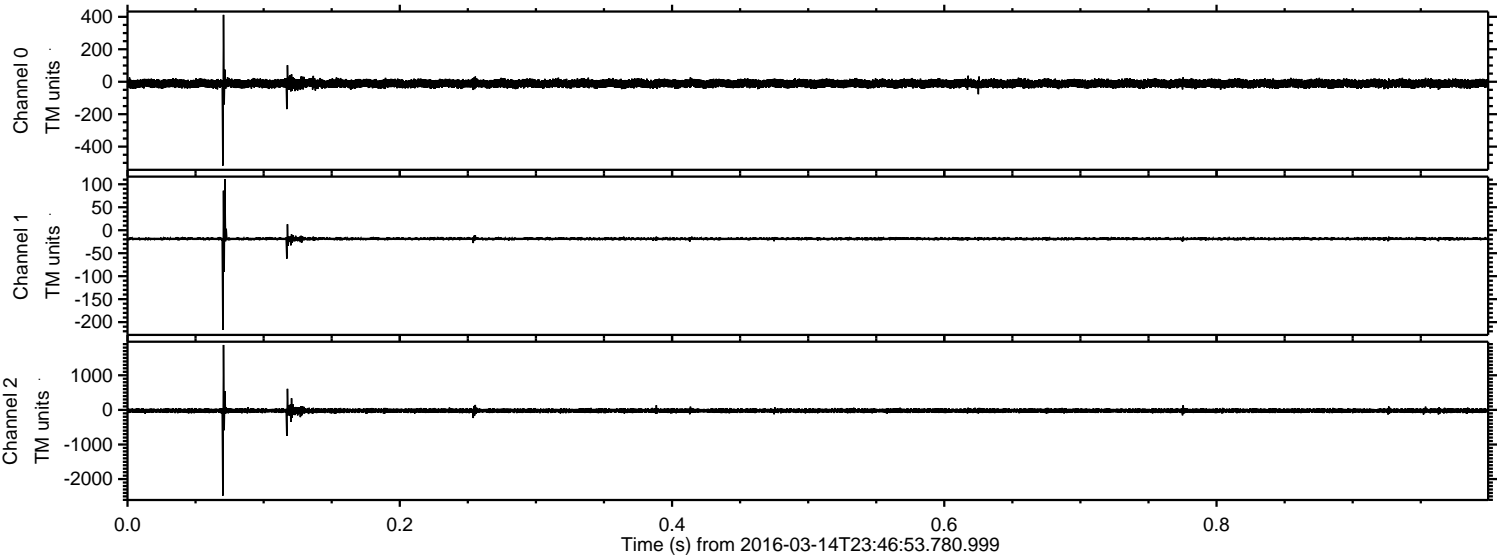



Processed Wed Apr 20 10:27:51 2016 by ELM ver.2012-10-06 from 001\_\_elm20160314\_234652\_\_dat00.bin

