

ELMAVAN 3D WAVEFORMS (Measured data sampled at 50 kHz) 51000 packets of 144 samples from 2016-03-14T19:06:41.187.000.

Processed Wed Apr 20 09:29:37 2016 by ELM ver.2012-10-06 from 001__elm20160314_190640__dat00.bin

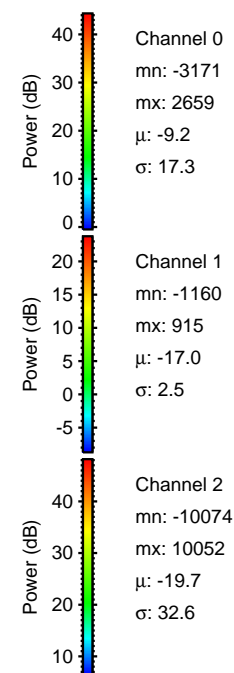
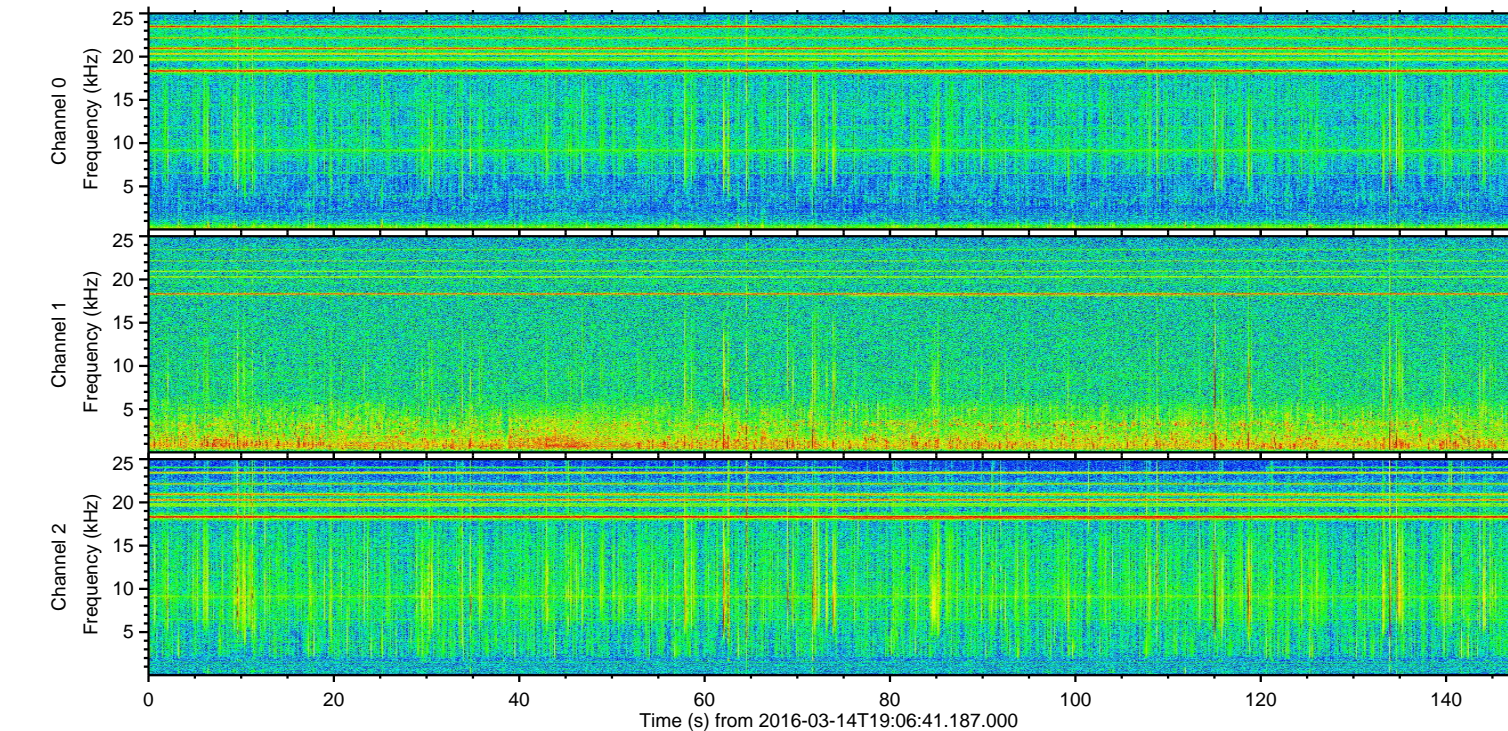
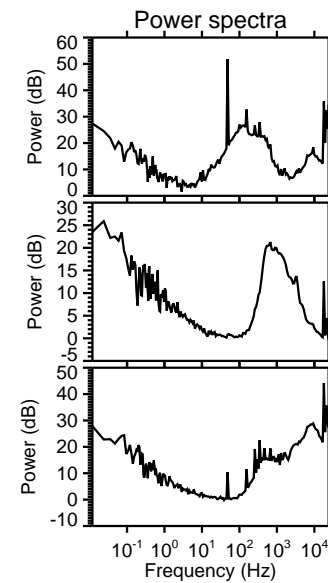
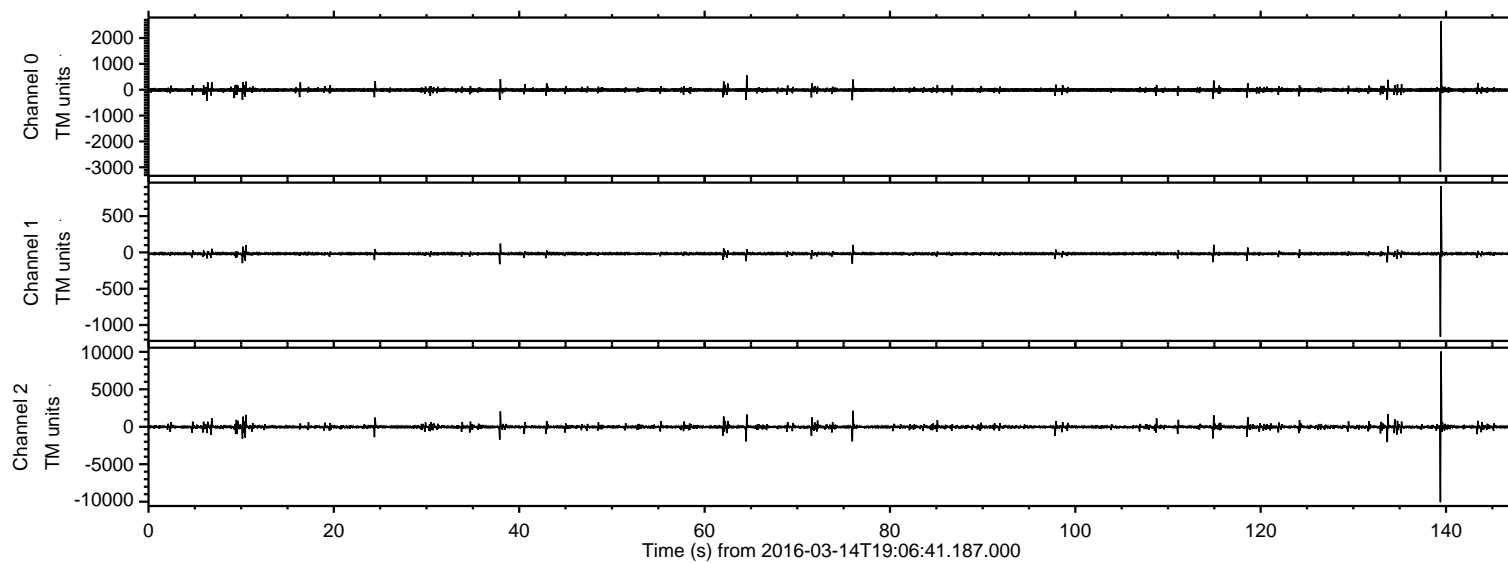

ELMAVAN 3D WAVEFORMS (Measured data sampled at 50 kHz) 51000 packets of 144 samples from 2016-03-14T19:06:41.187.000. Part 140/147

Processed Wed Apr 20 09:29:49 2016 by ELM ver.2012-10-06 from 001__elm20160314_190640__dat00.bin

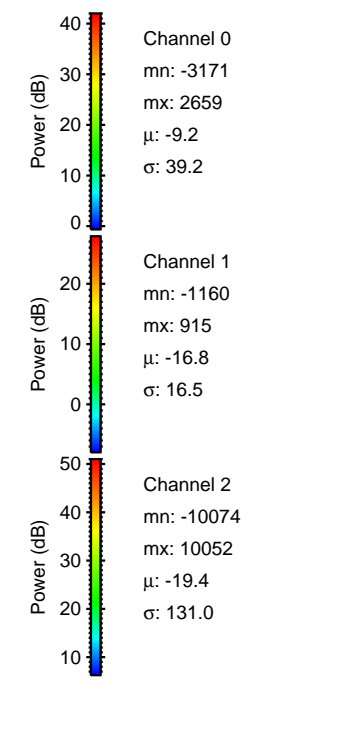
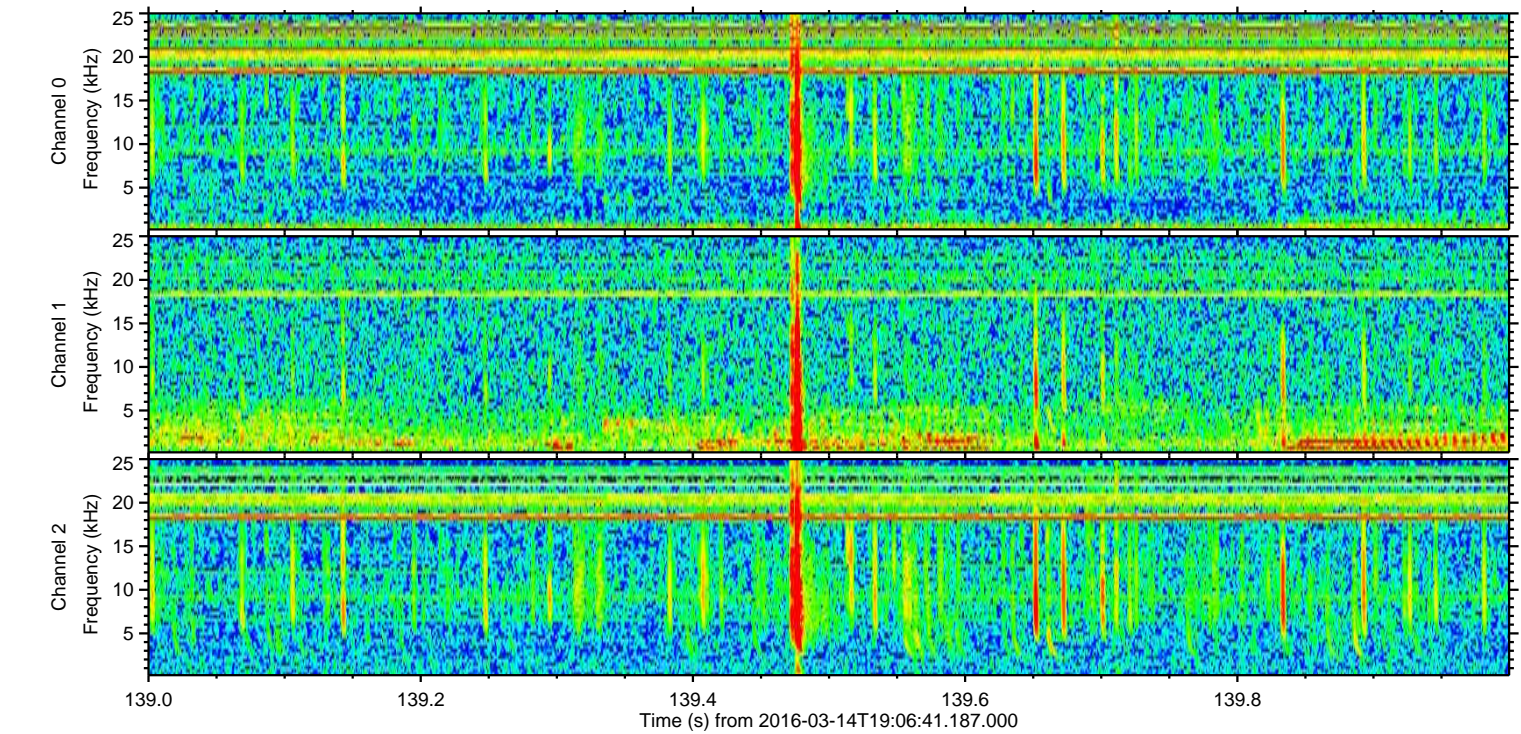
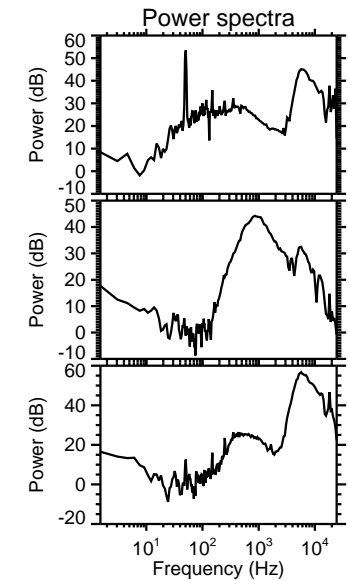
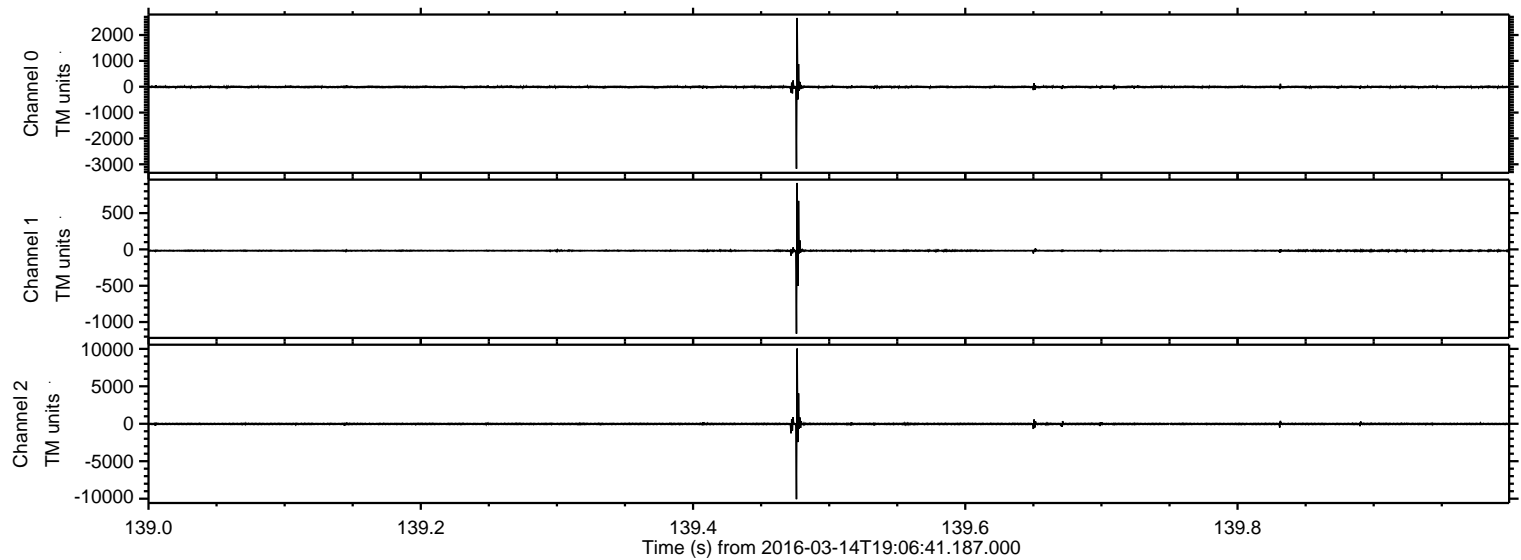

ELMAVAN 3D WAVEFORMS (Measured data sampled at 50 kHz) 51000 packets of 144 samples from 2016-03-14T19:06:41.187.000. Part 77/147

Processed Wed Apr 20 09:29:50 2016 by ELM ver.2012-10-06 from 001__elm20160314_190640__dat00.bin

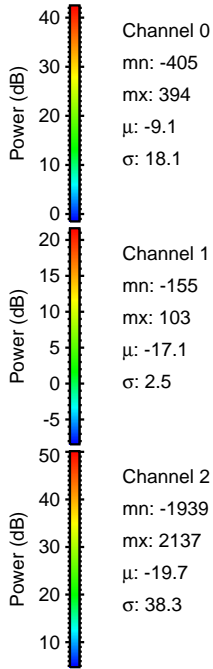
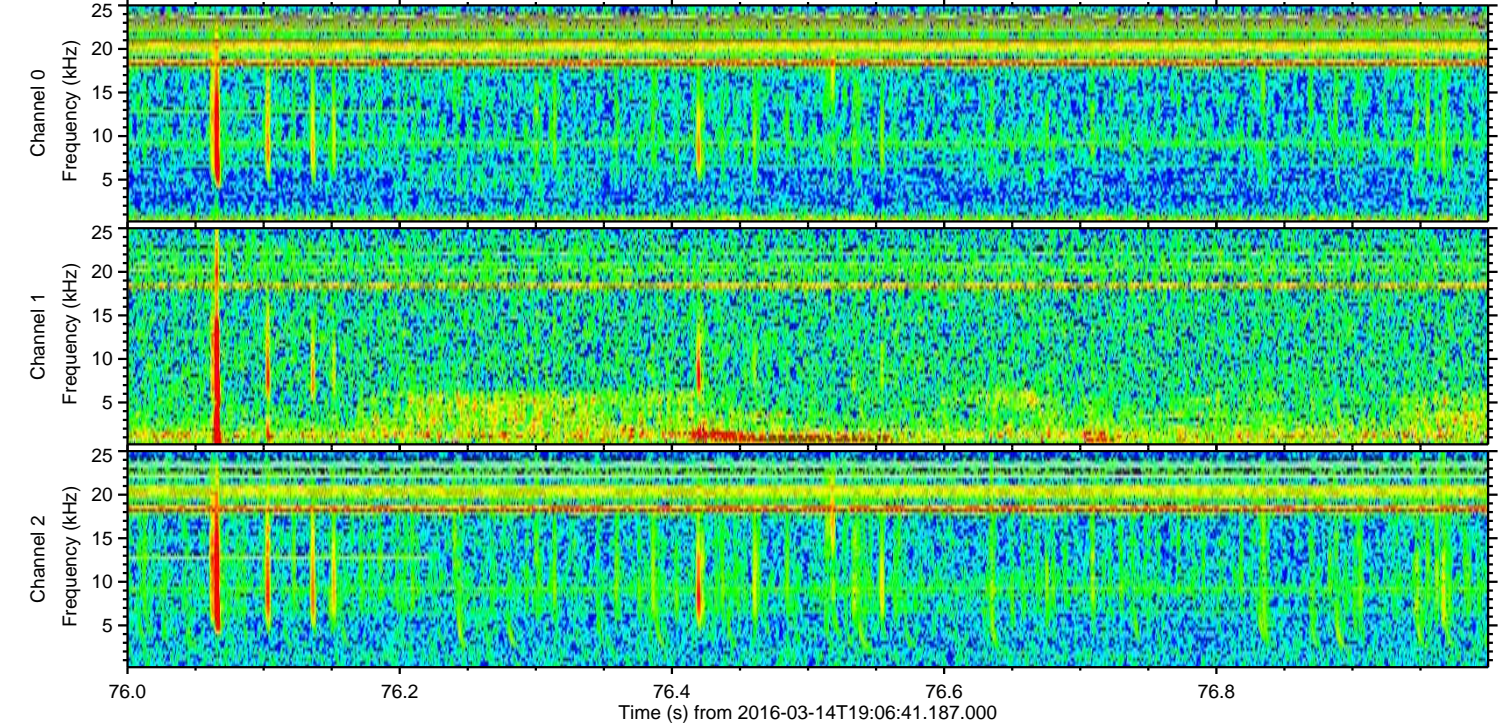
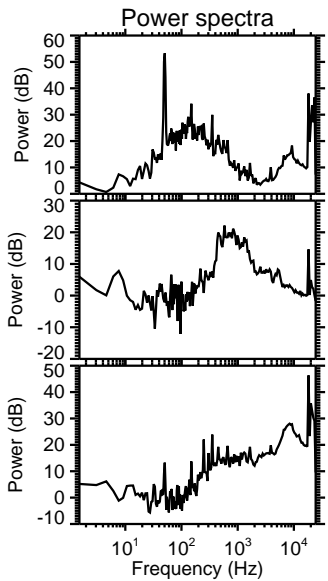
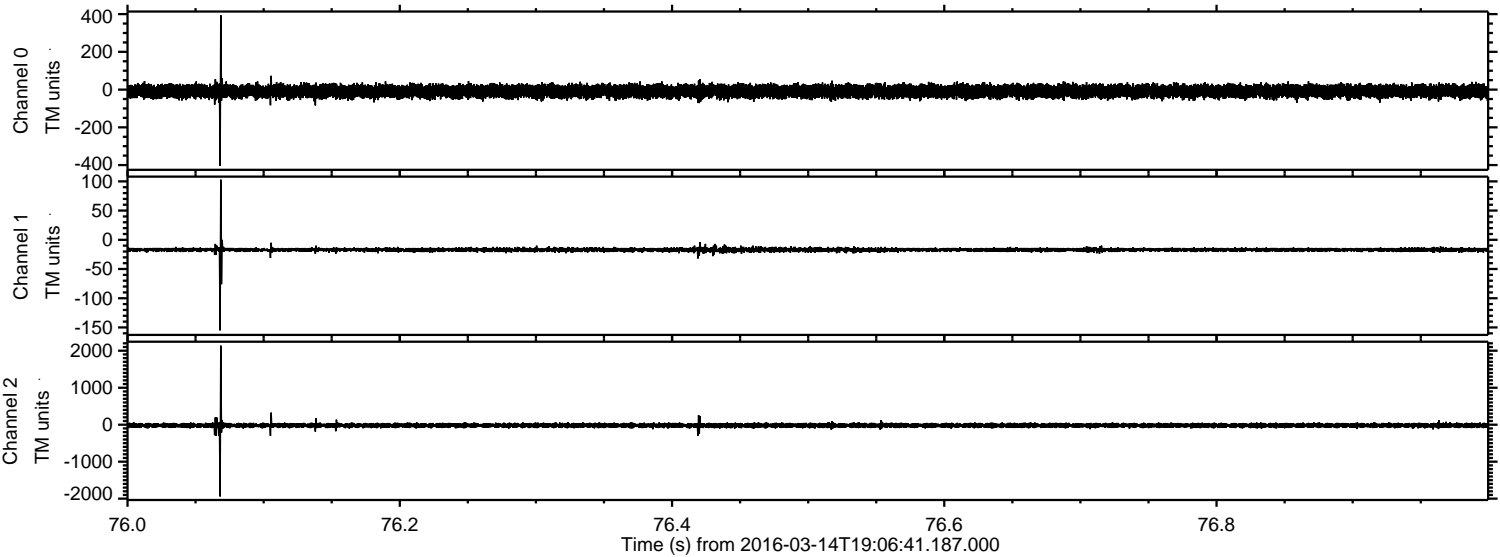

Processed Wed Apr 20 09:29:51 2016 by ELM ver.2012-10-06 from 001__elm20160314_190640__dat00.bin

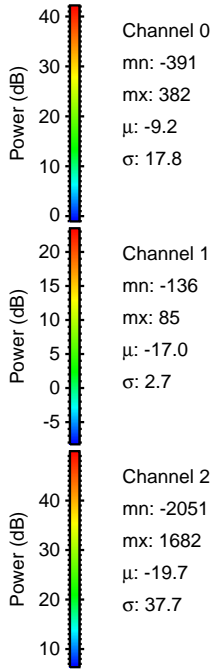
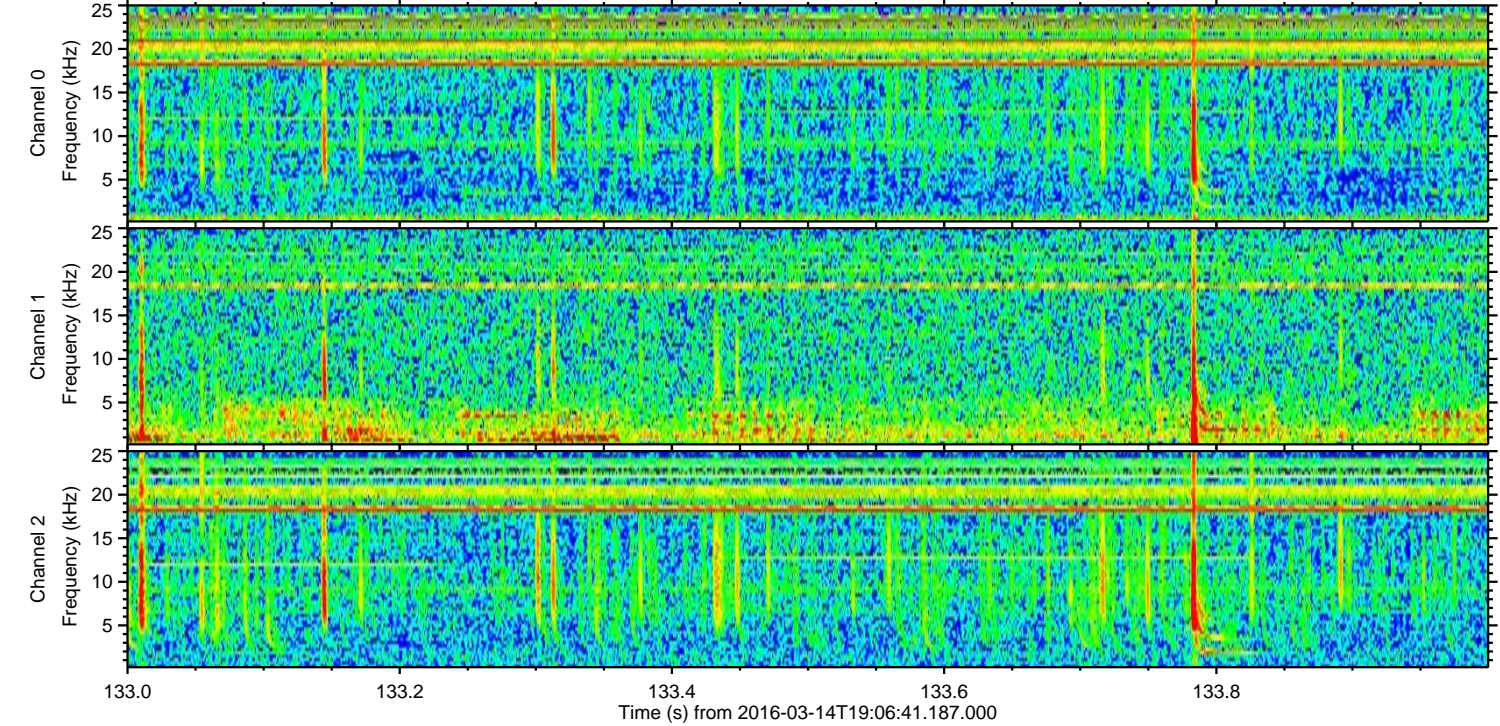
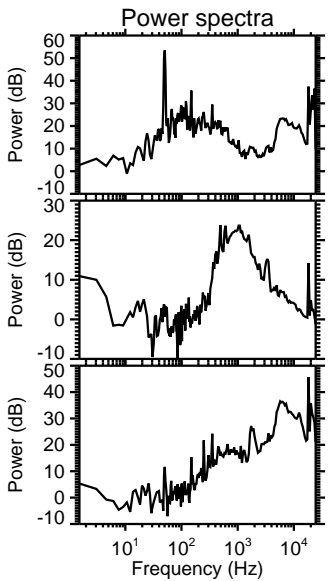
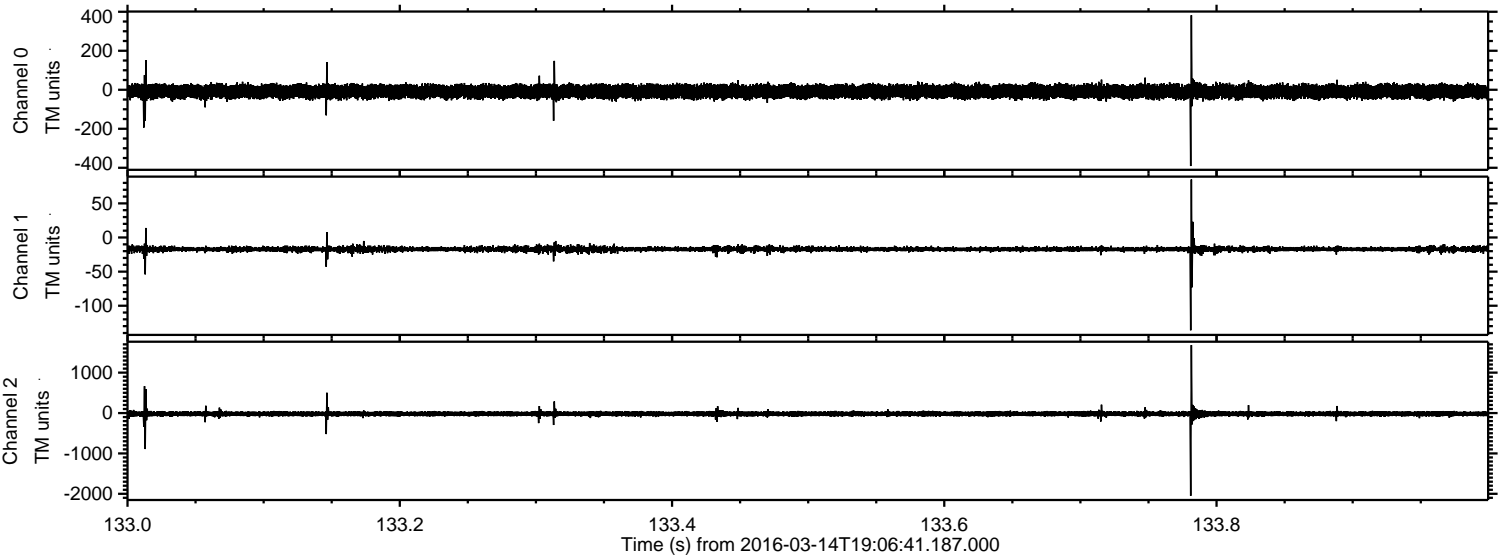

Channel 0
mn: -391
mx: 382
 μ : -9.2
 σ : 17.8

Channel 1
mn: -136
mx: 85
 μ : -17.0
 σ : 2.7

Channel 2
mn: -2051
mx: 1682
 μ : -19.7
 σ : 37.7

Processed Wed Apr 20 09:29:52 2016 by ELM ver.2012-10-06 from 001__elm20160314_190640__dat00.bin

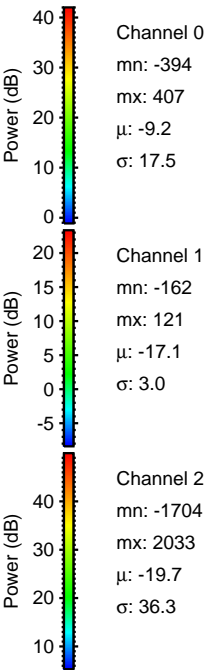
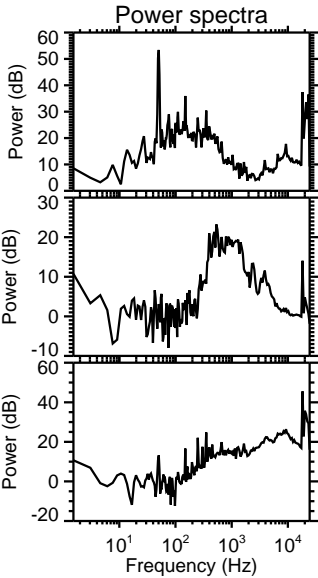
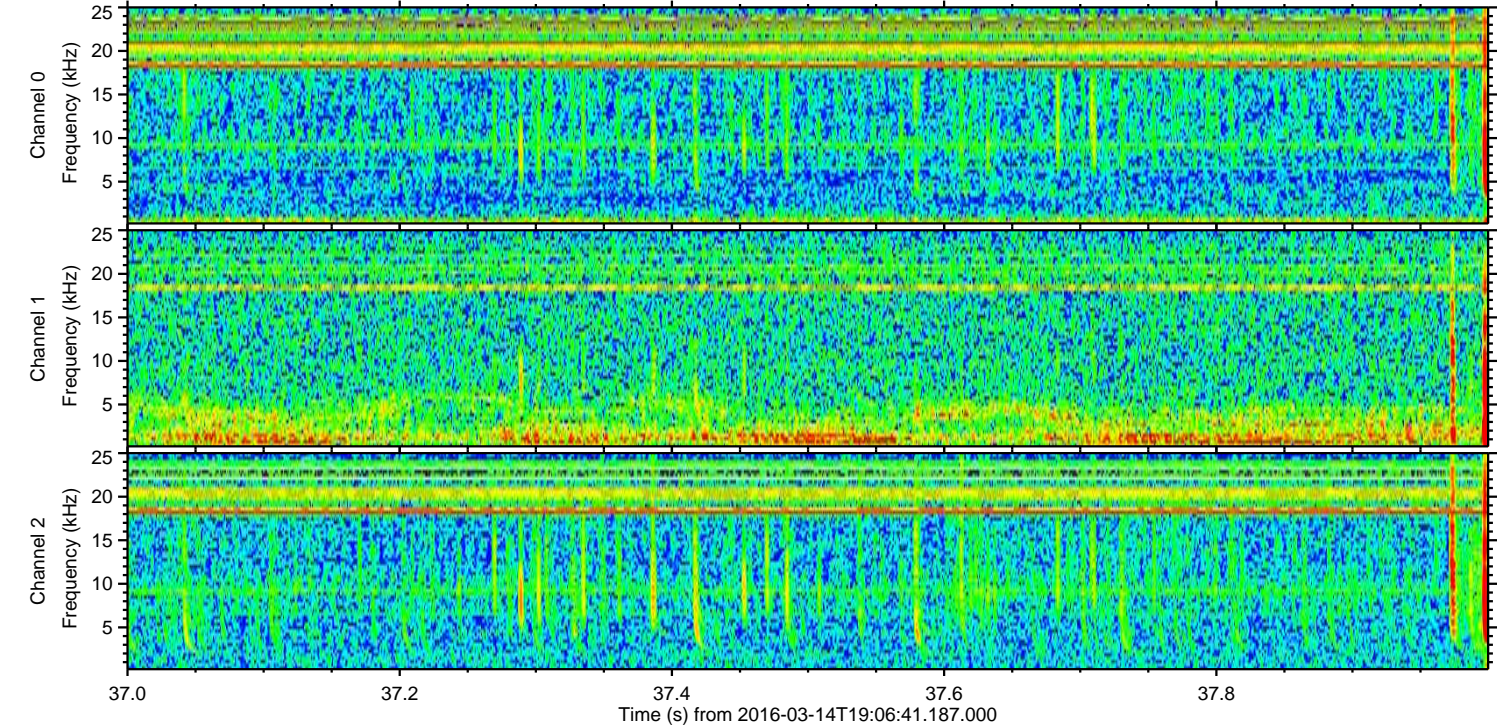
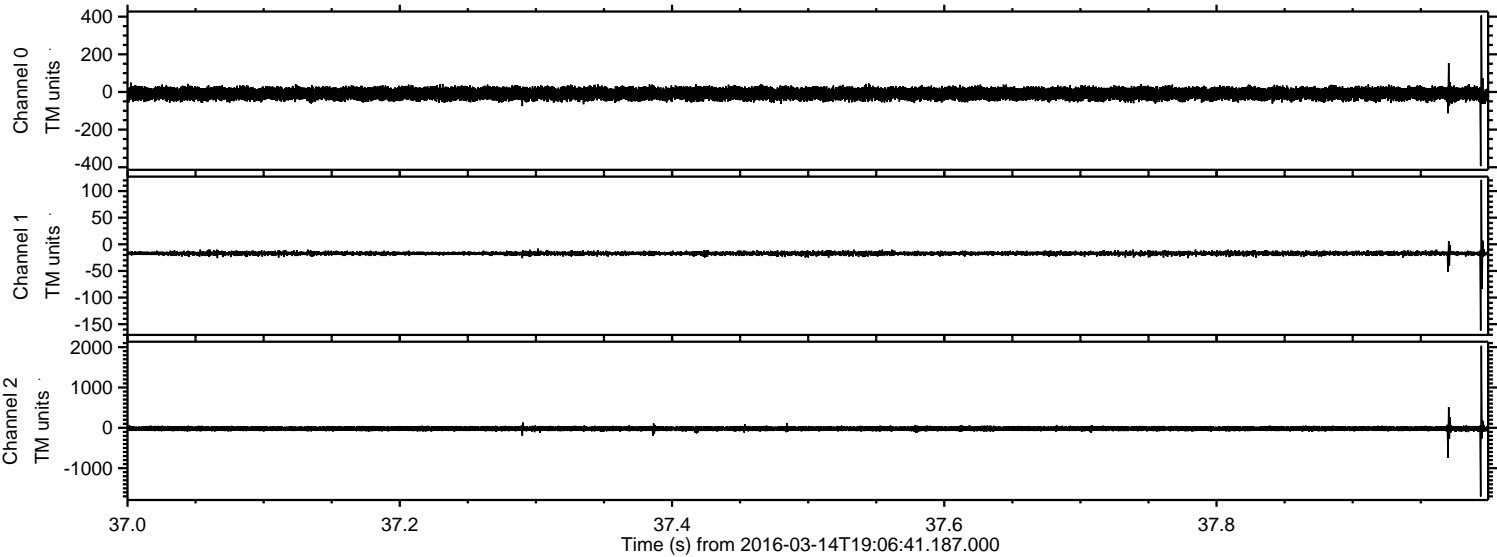

Processed Wed Apr 20 09:29:52 2016 by ELM ver.2012-10-06 from 001_elm20160314_190640__dat00.bin

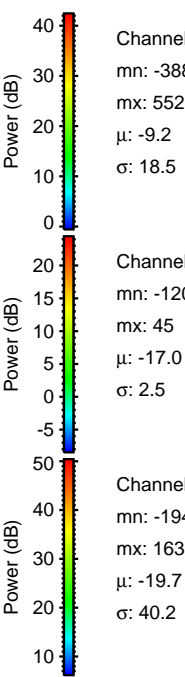
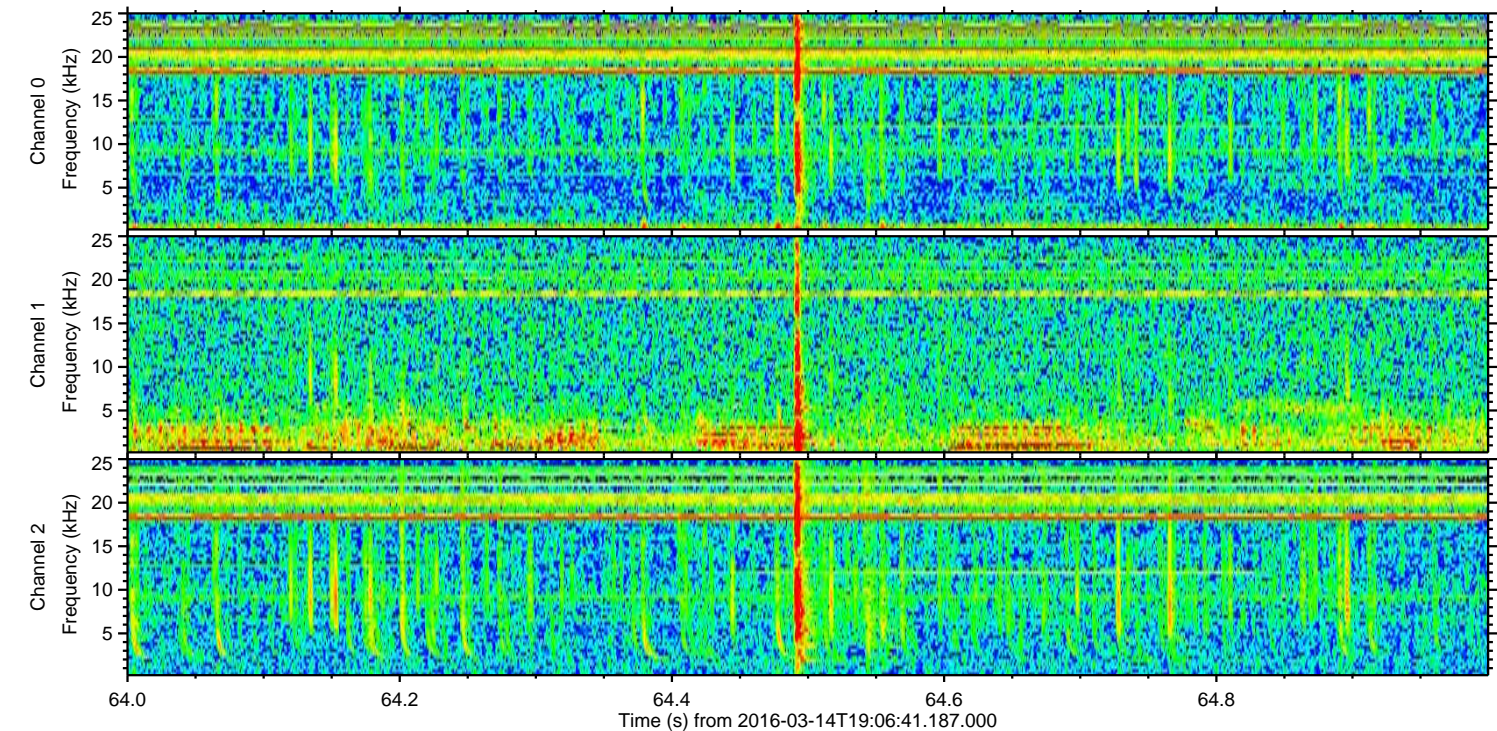
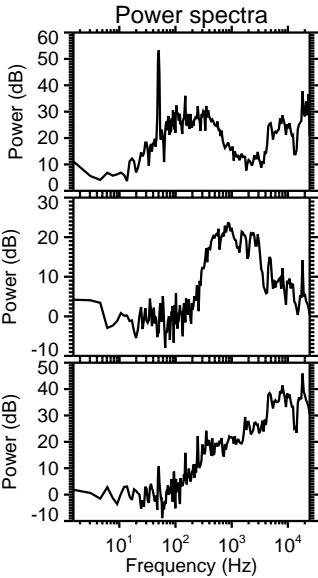
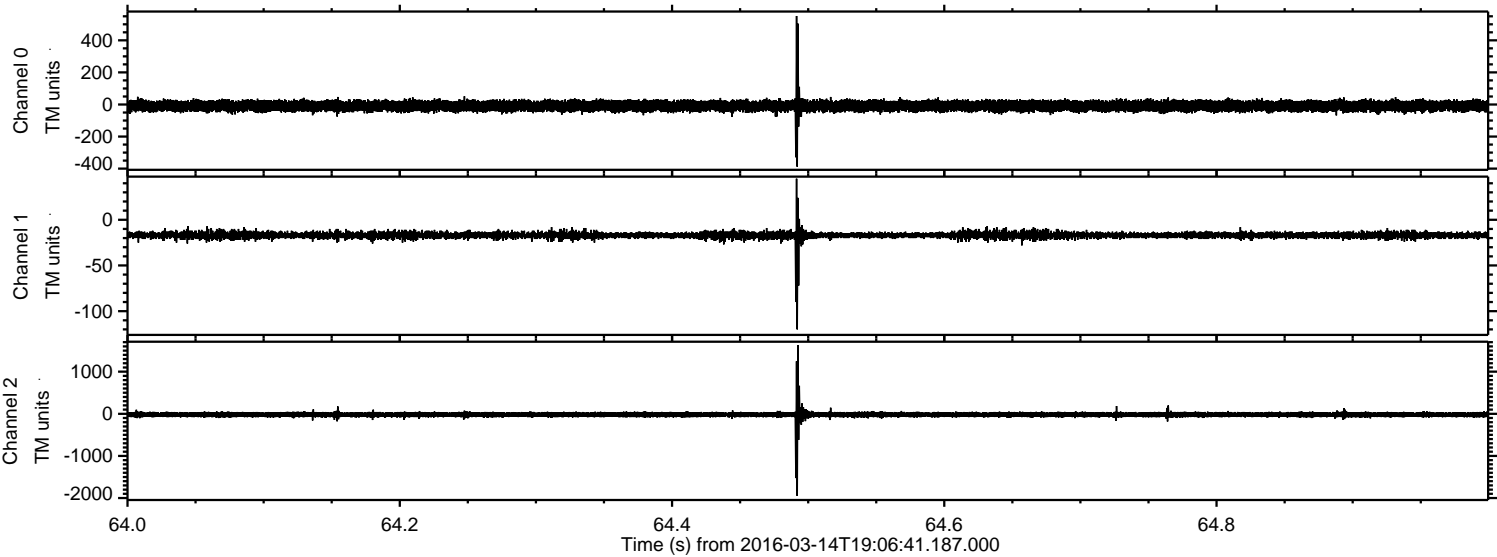

Processed Wed Apr 20 09:29:53 2016 by ELM ver.2012-10-06 from 001__elm20160314_190640__dat00.bin

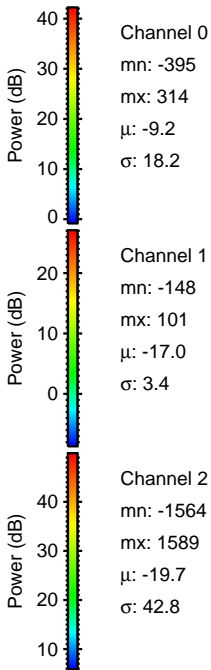
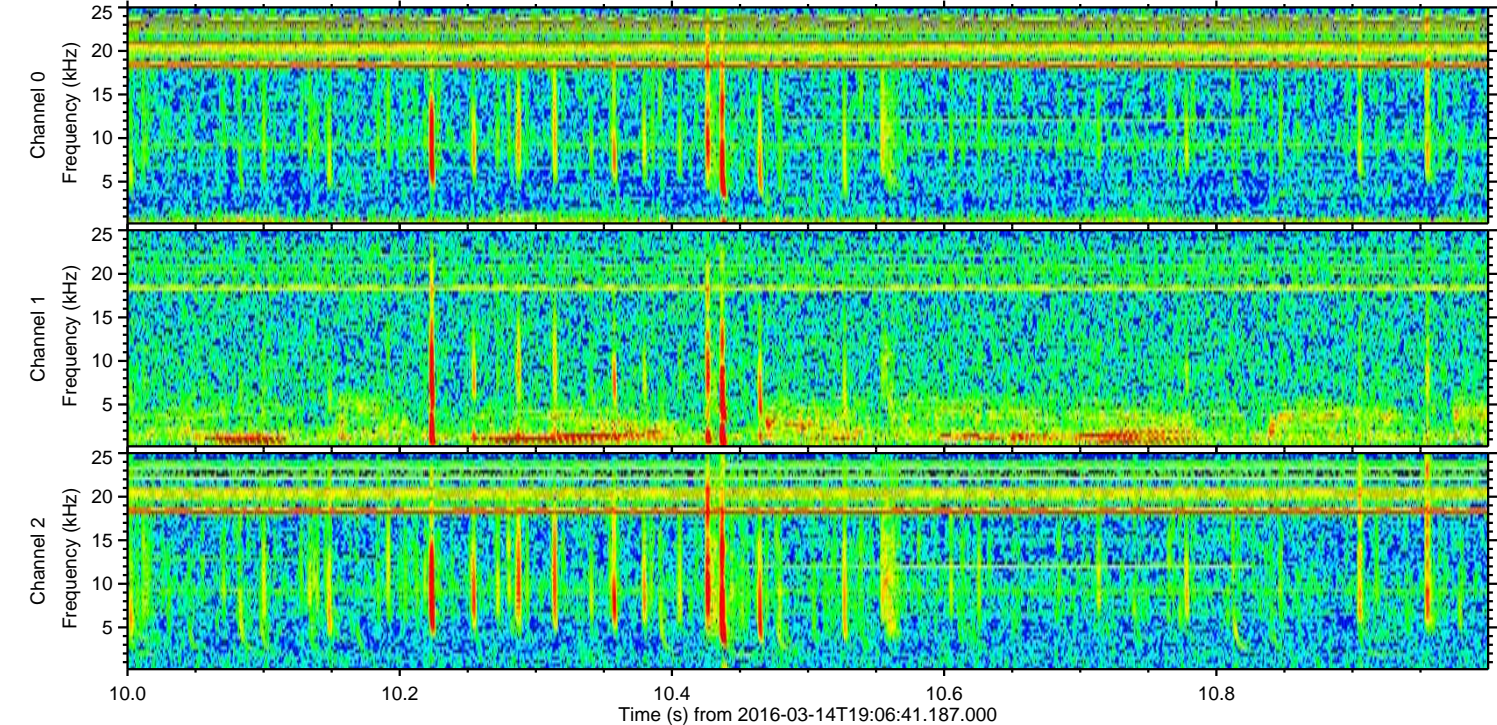
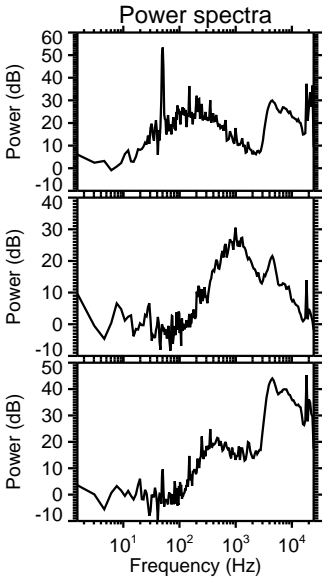
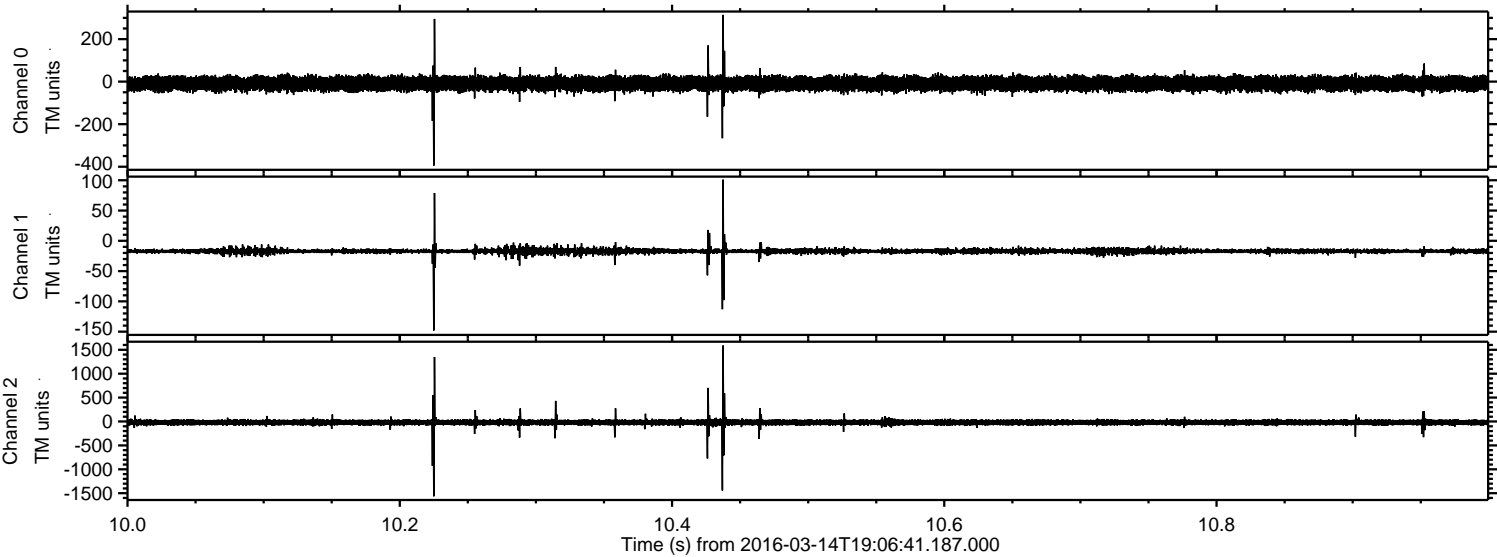

ELMAVAN 3D WAVEFORMS (Measured data sampled at 50 kHz) 51000 packets of 144 samples from 2016-03-14T19:06:41.187.000. Part 115/147

Processed Wed Apr 20 09:29:54 2016 by ELM ver.2012-10-06 from 001__elm20160314_190640__dat00.bin

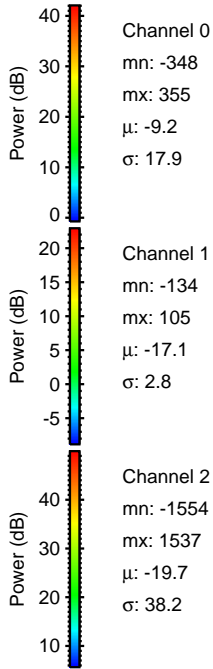
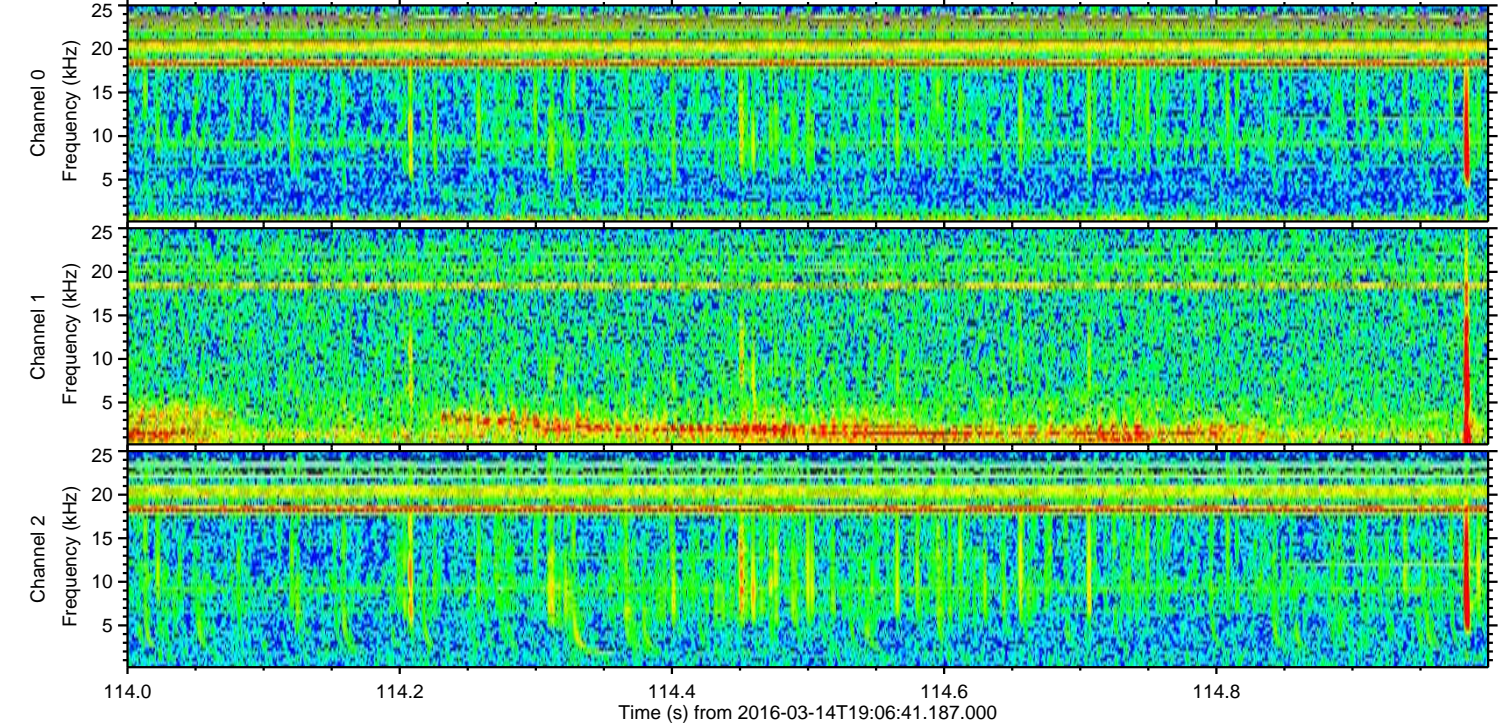
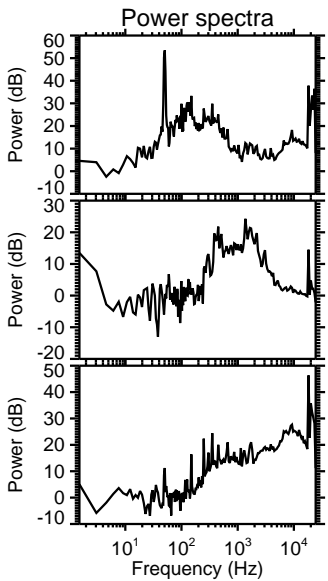
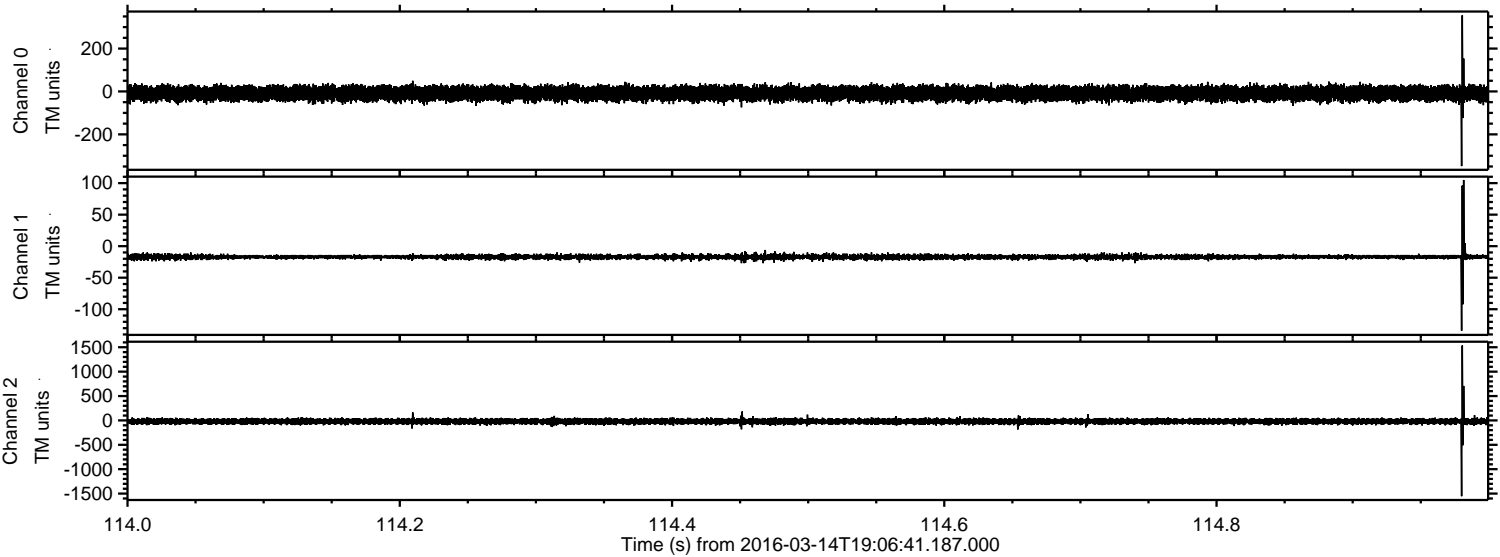

Processed Wed Apr 20 09:29:55 2016 by ELM ver.2012-10-06 from 001_elm20160314_190640__dat00.bin

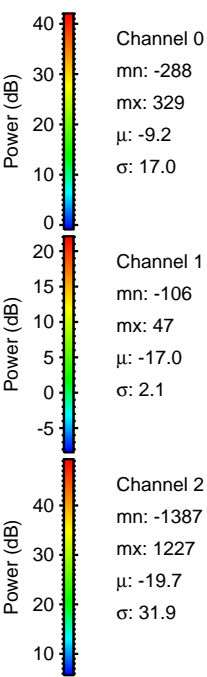
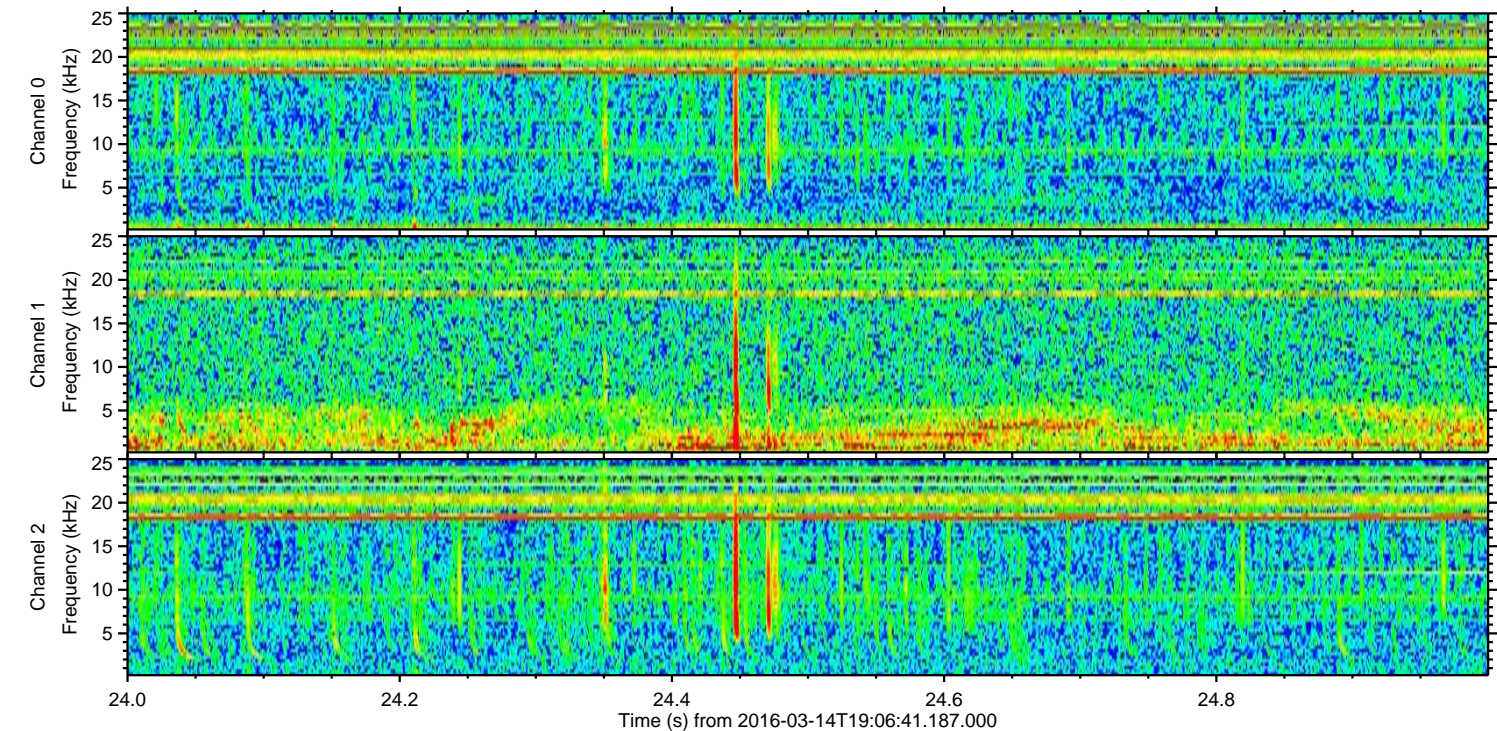
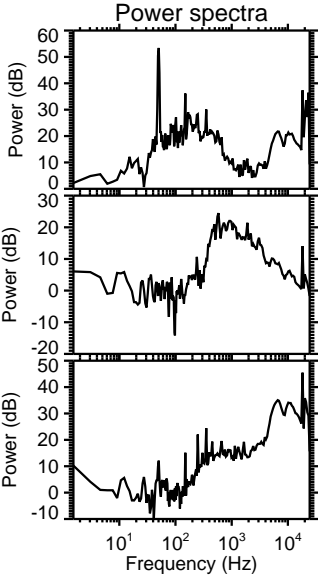
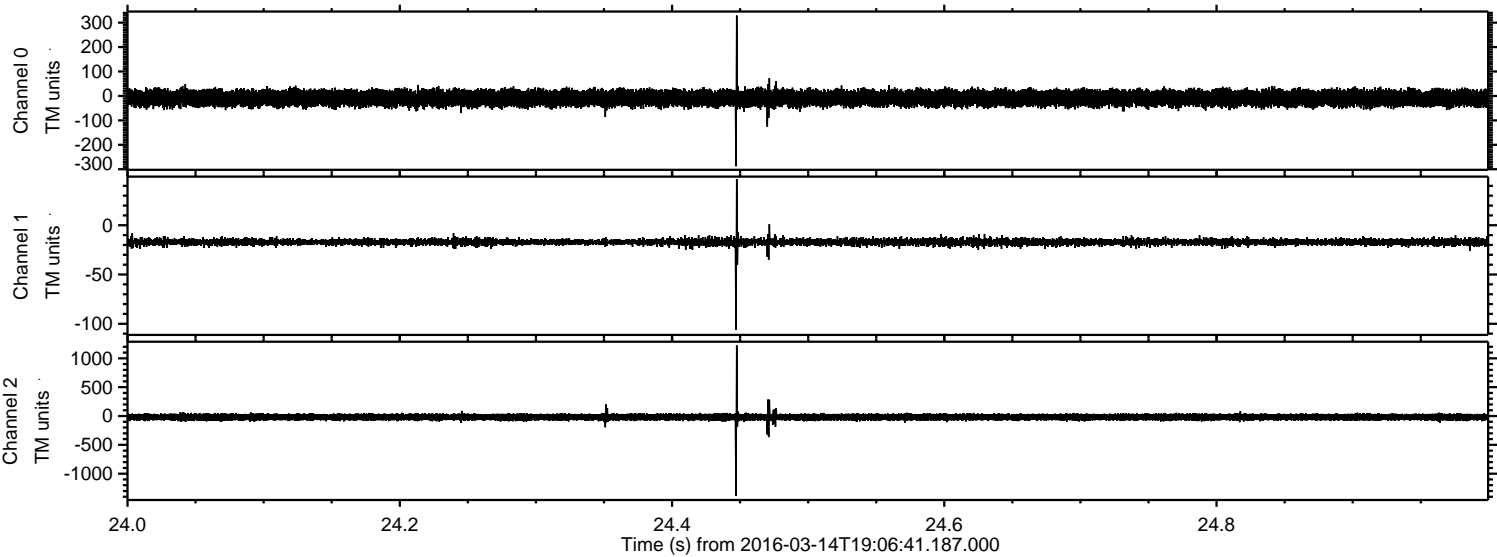

Processed Wed Apr 20 09:29:56 2016 by ELM ver.2012-10-06 from 001__elm20160314_190640__dat00.bin

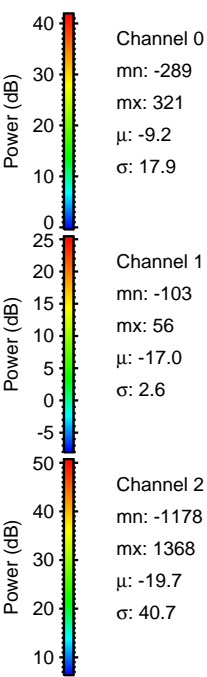
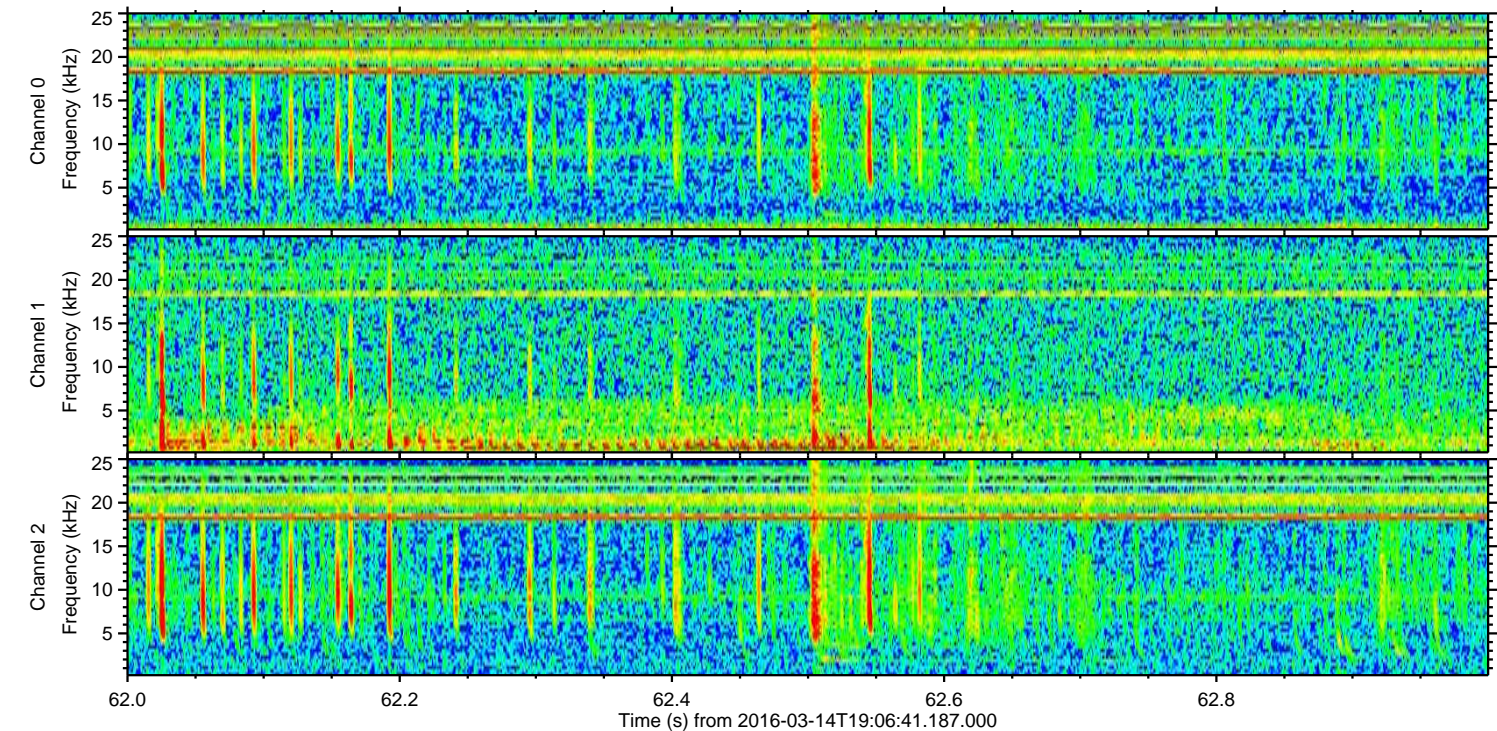
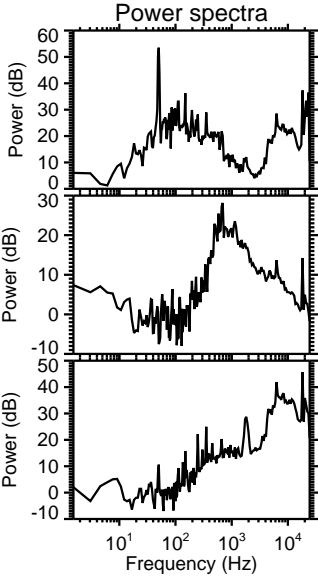
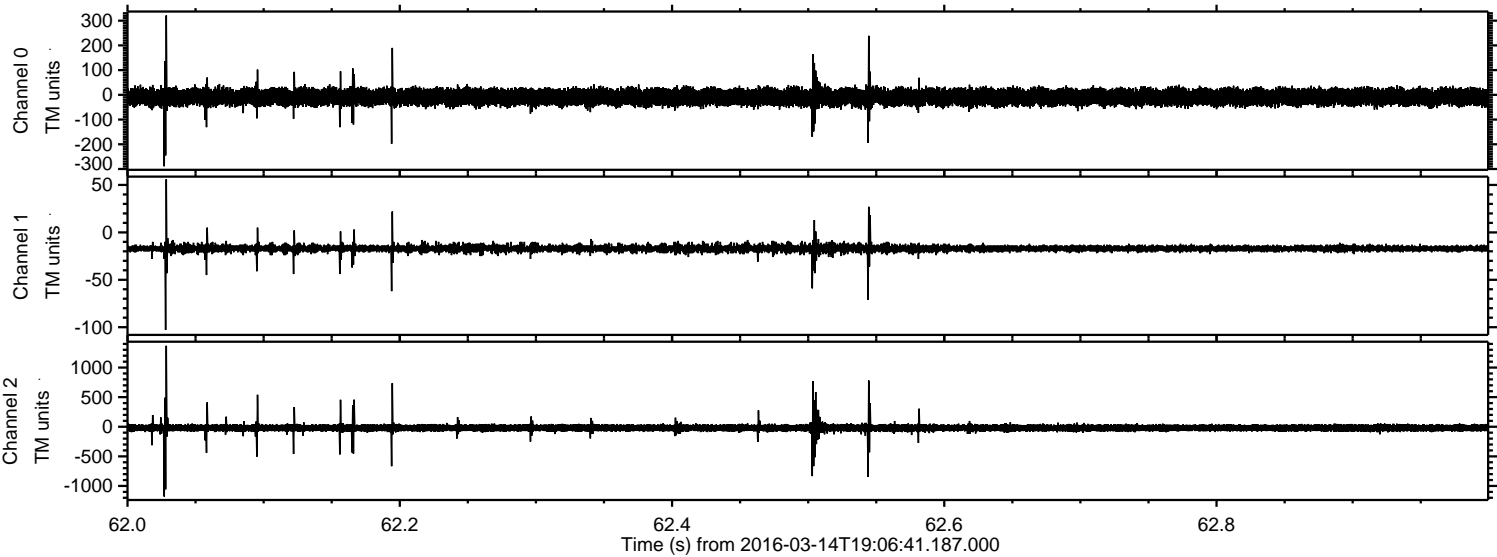

Processed Wed Apr 20 09:29:57 2016 by ELM ver.2012-10-06 from 001__elm20160314_190640__dat00.bin

