

# ELMAVAN 3D WAVEFORMS (Measured data sampled at 50 kHz) 51000 packets of 144 samples from 2016-03-14T03:20:58.653.000.

Processed Wed Apr 20 06:15:27 2016 by ELM ver.2012-10-06 from 001\_\_elm20160314\_032057\_\_dat00.bin

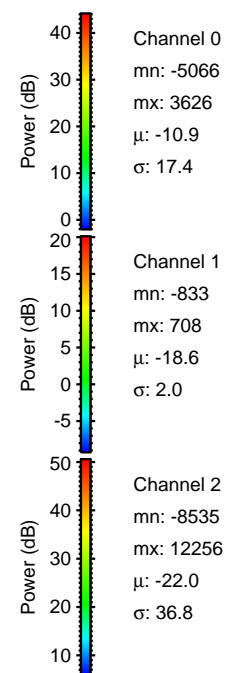

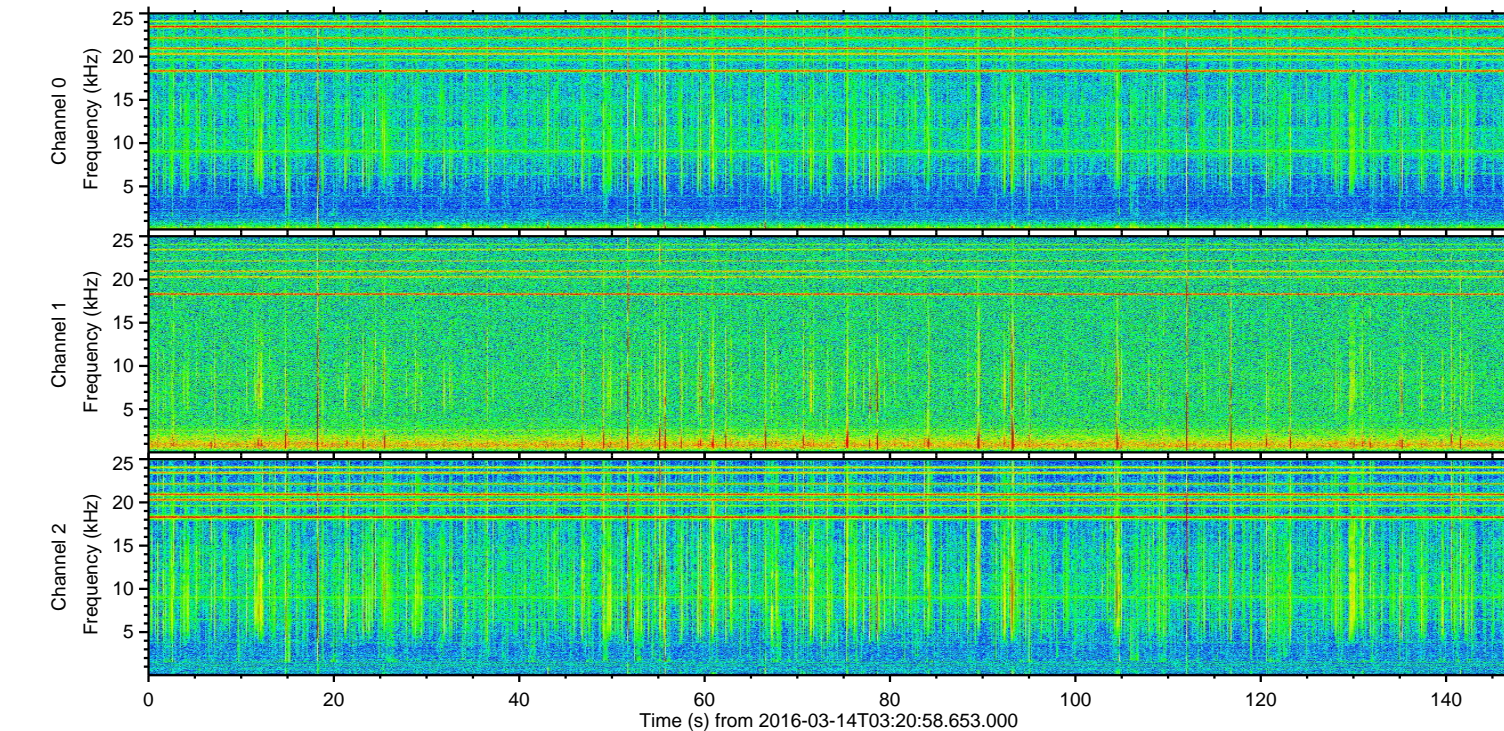
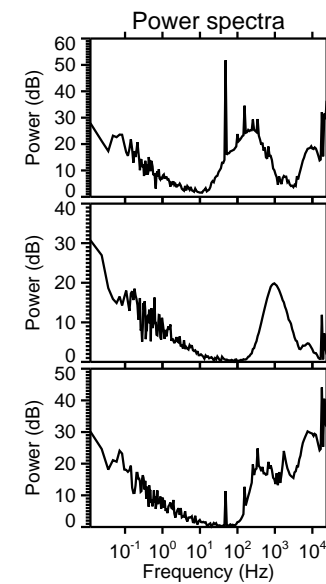
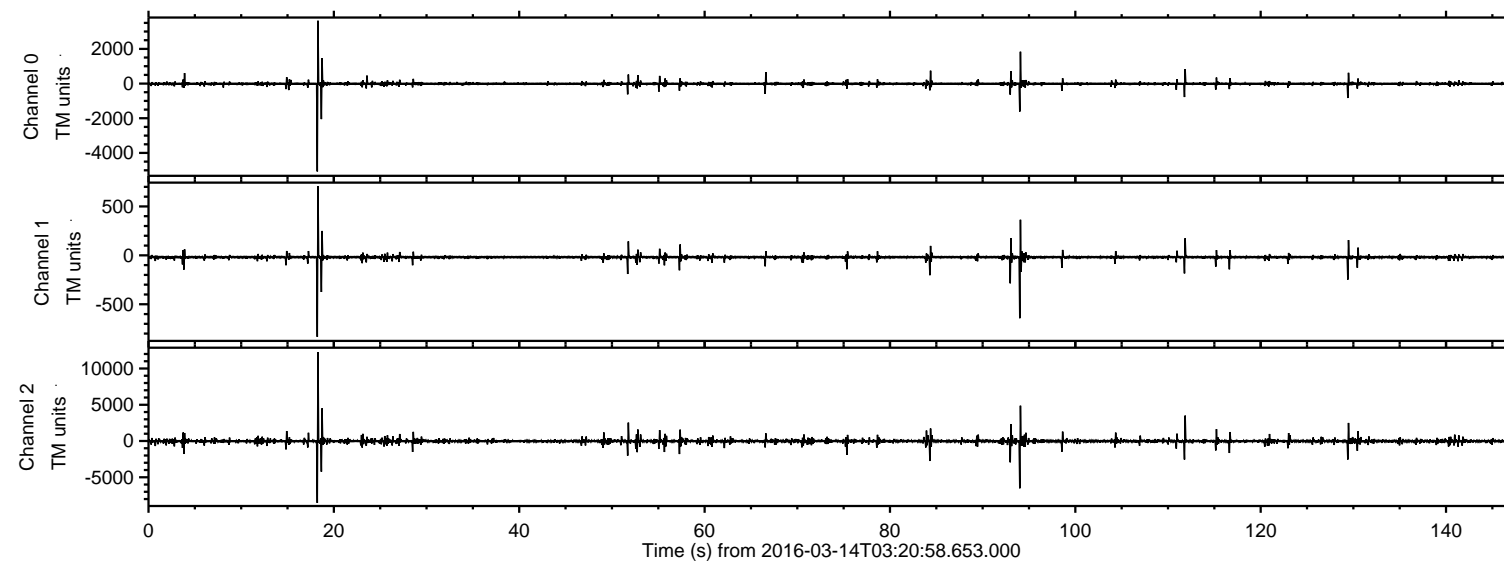

Processed Wed Apr 20 06:15:38 2016 by ELM ver.2012-10-06 from 001\_\_elm20160314\_032057\_\_dat00.bin

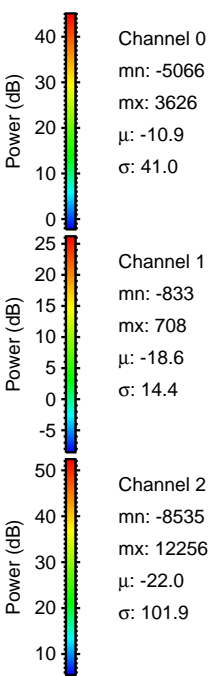
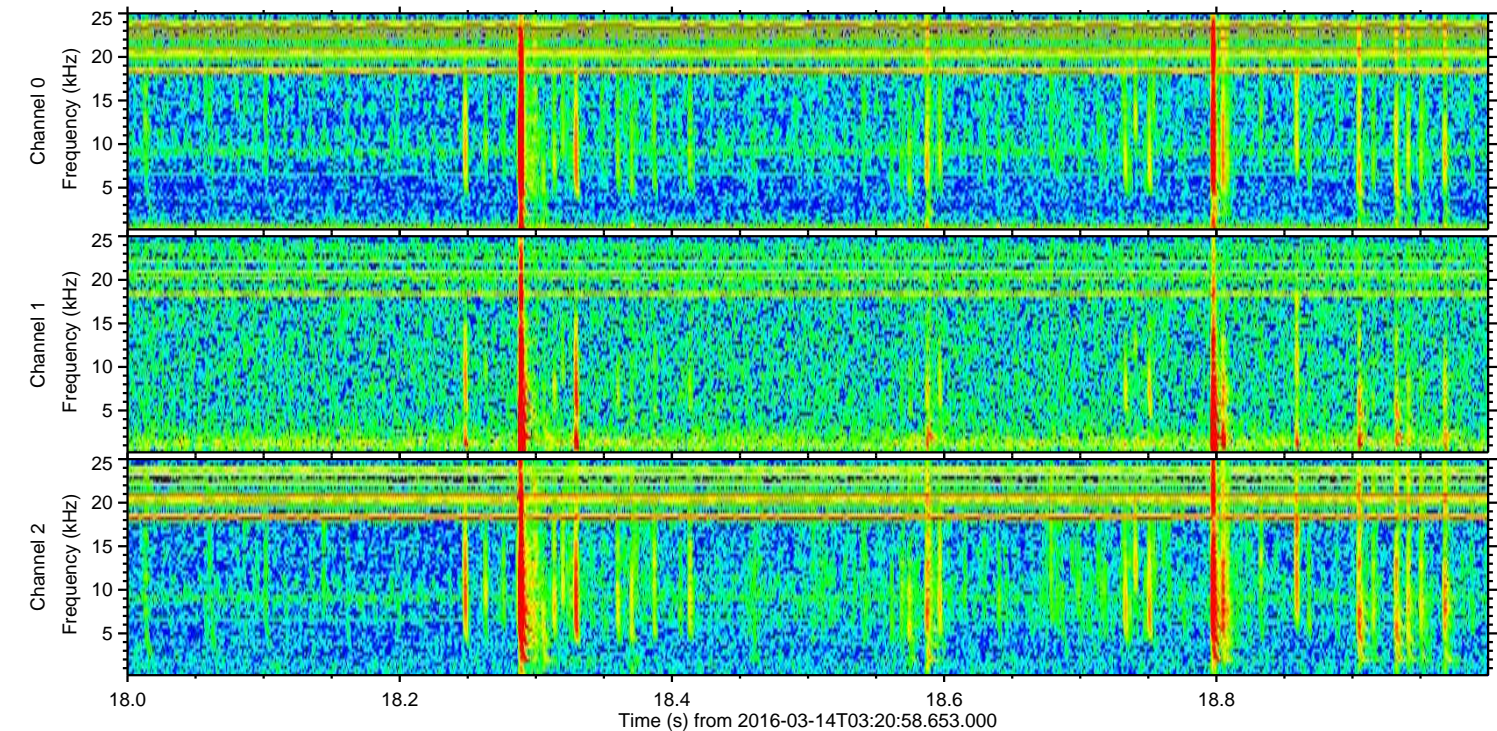
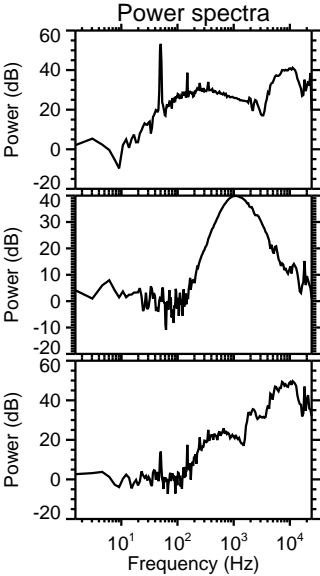
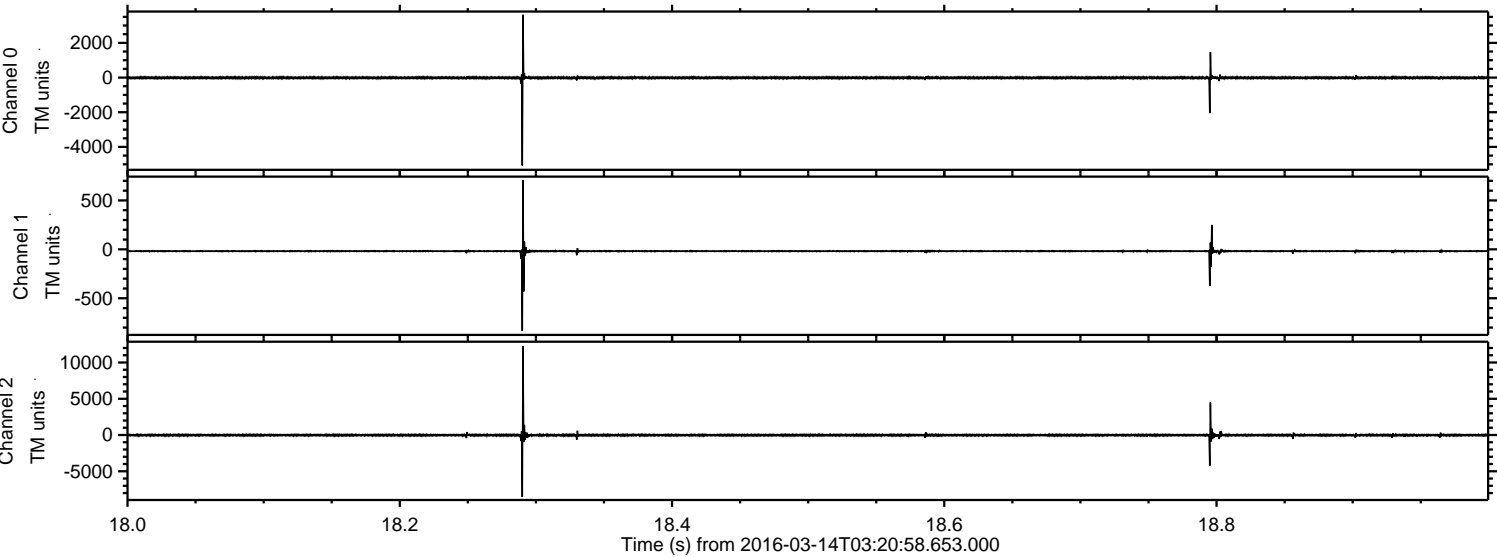



Processed Wed Apr 20 06:15:39 2016 by ELM ver.2012-10-06 from 001\_\_elm20160314\_032057\_\_dat00.bin

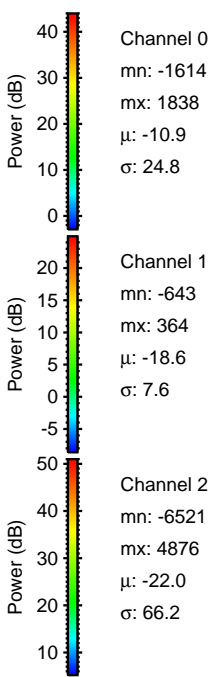
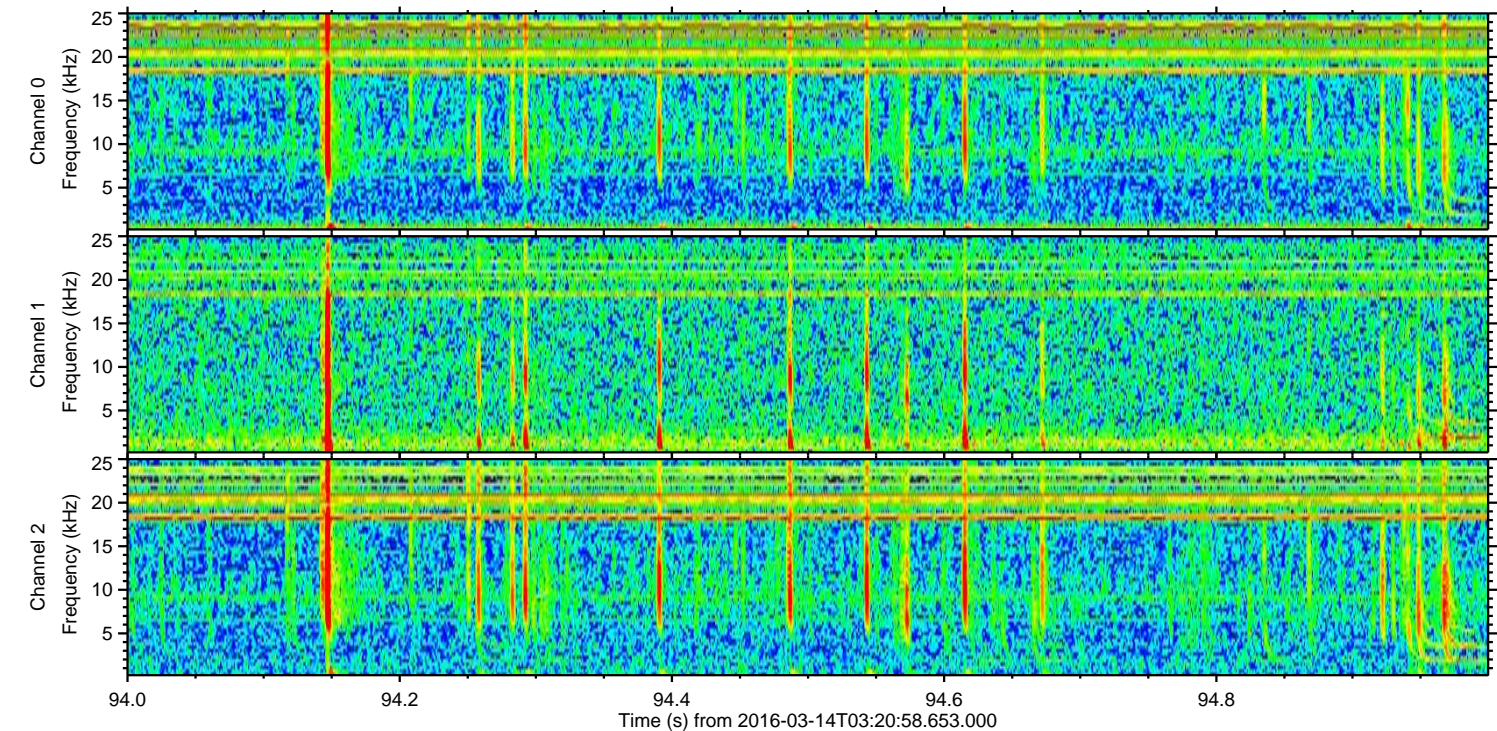
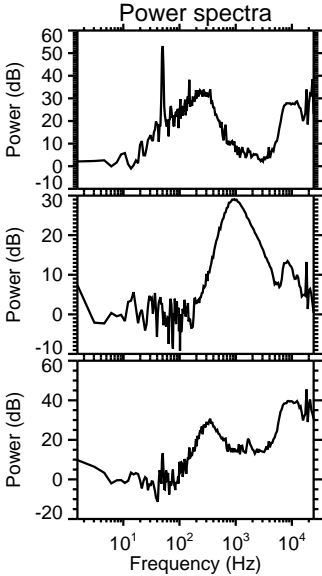
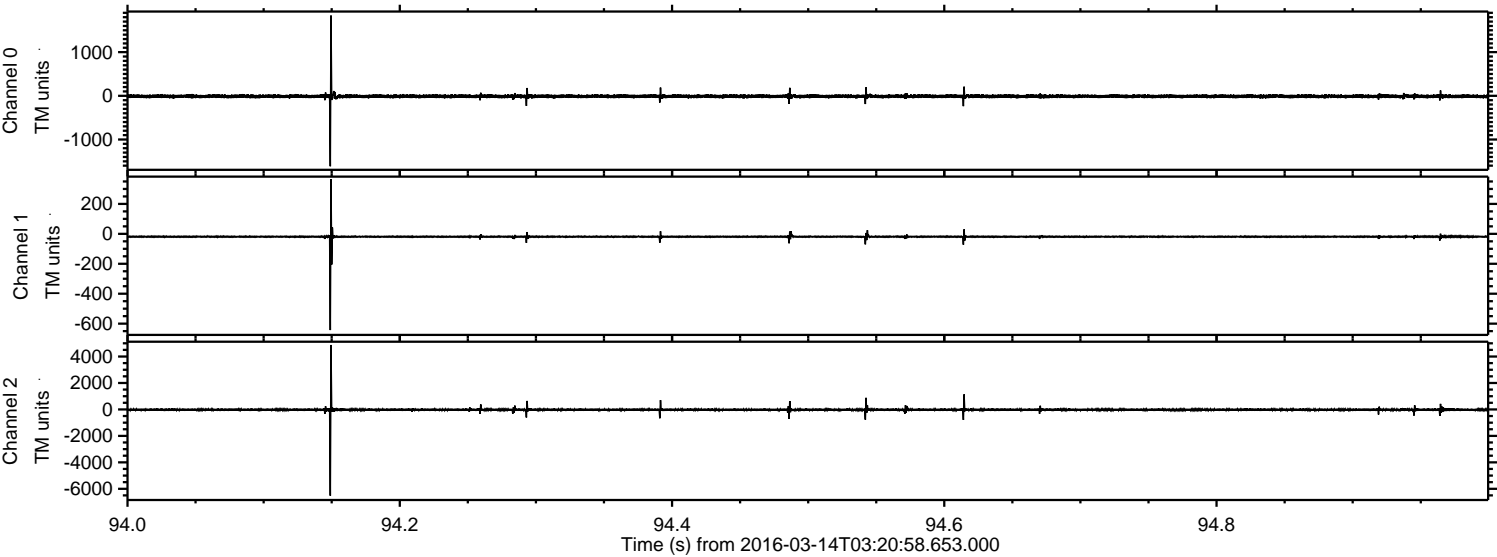



ELMAVAN 3D WAVEFORMS (Measured data sampled at 50 kHz) 51000 packets of 144 samples from 2016-03-14T03:20:58.653.000. Part 112/147

Processed Wed Apr 20 06:15:40 2016 by ELM ver.2012-10-06 from 001\_\_elm20160314\_032057\_\_dat00.bin

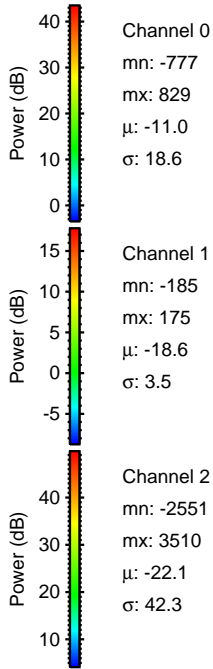
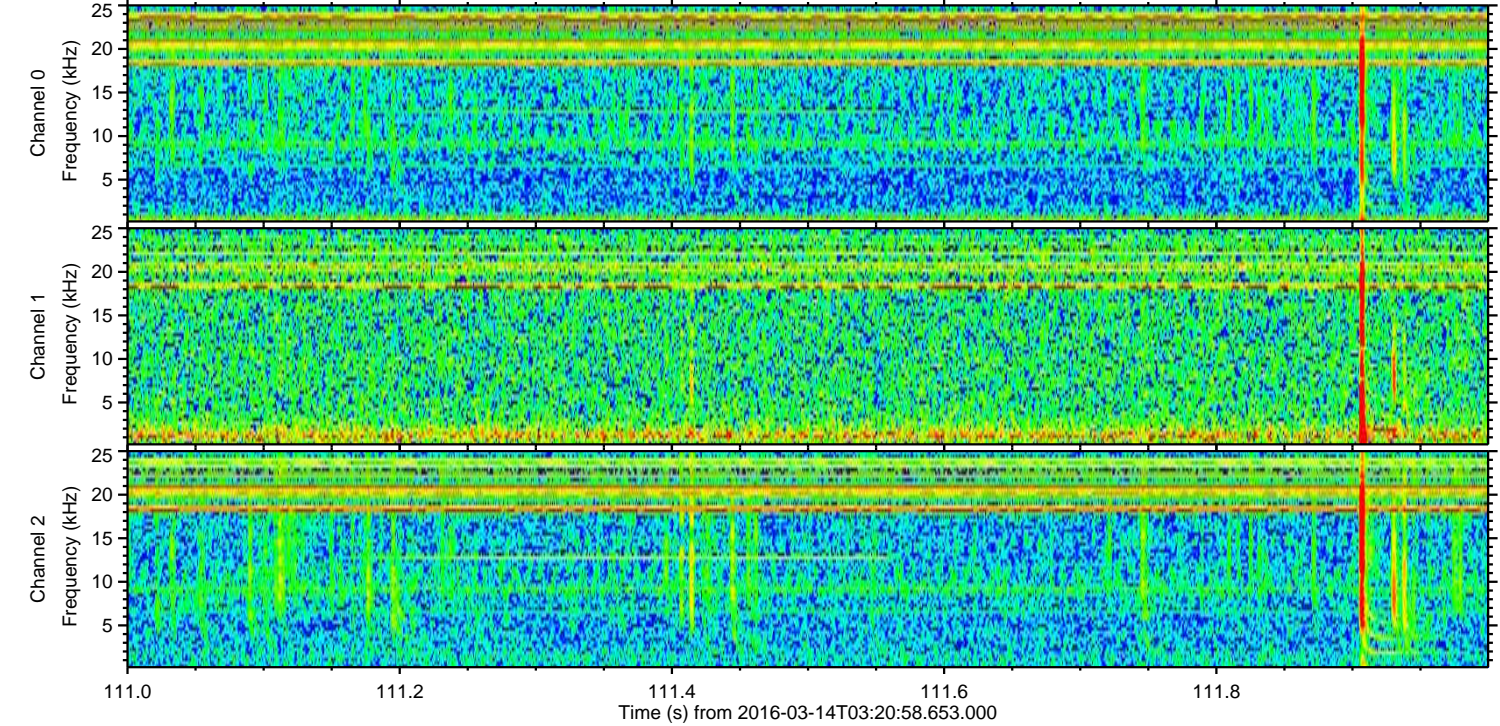
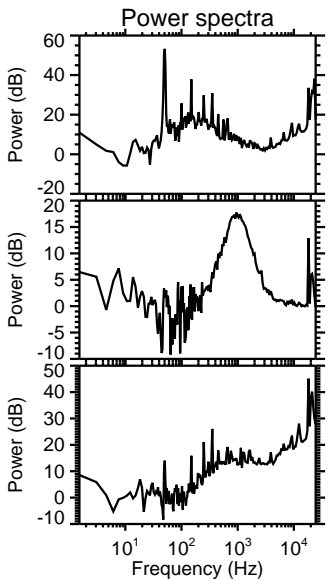
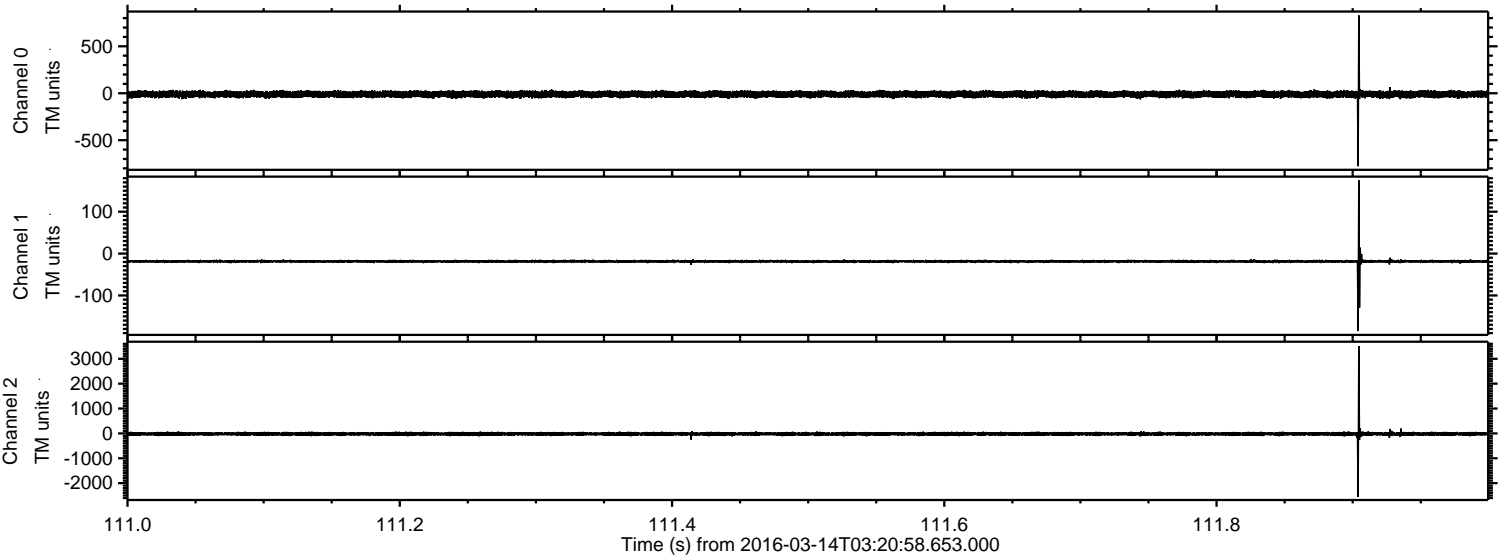

Channel 0  
mn: -777  
mx: 829  
 $\mu$ : -11.0  
 $\sigma$ : 18.6

Channel 1  
mn: -185  
mx: 175  
 $\mu$ : -18.6  
 $\sigma$ : 3.5

Channel 2  
mn: -2551  
mx: 3510  
 $\mu$ : -22.1  
 $\sigma$ : 42.3



Processed Wed Apr 20 06:15:41 2016 by ELM ver.2012-10-06 from 001\_\_elm20160314\_032057\_\_dat00.bin

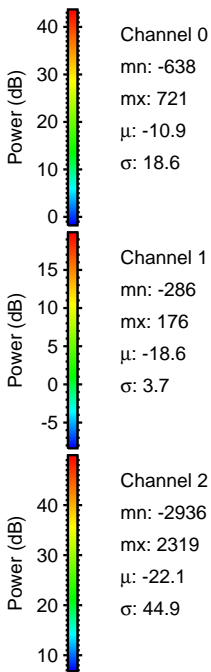
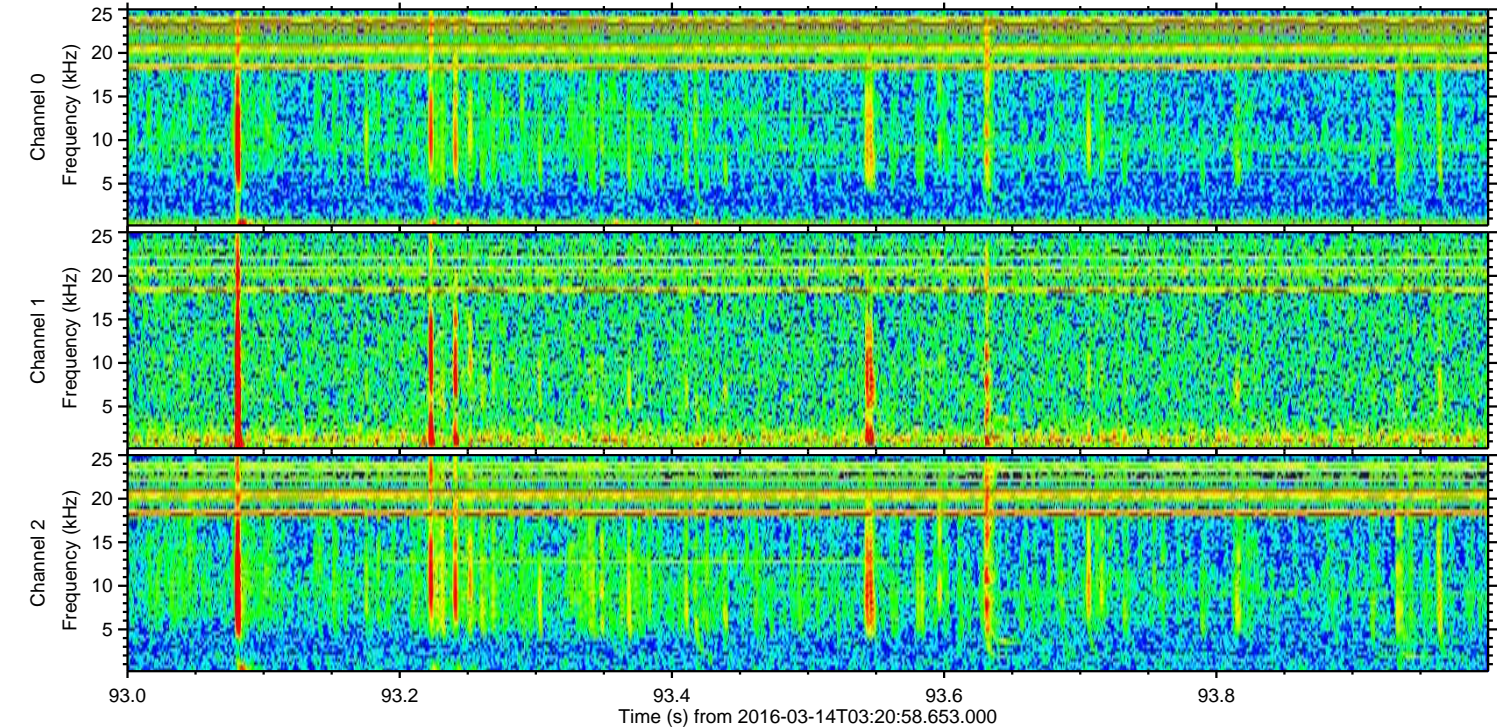
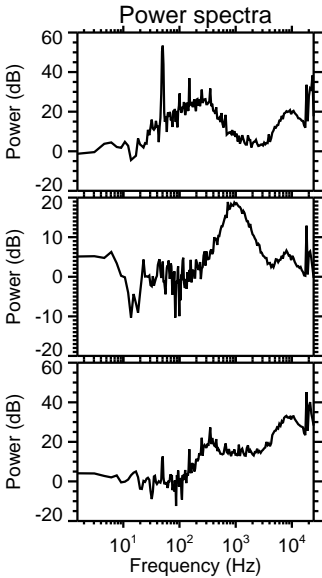
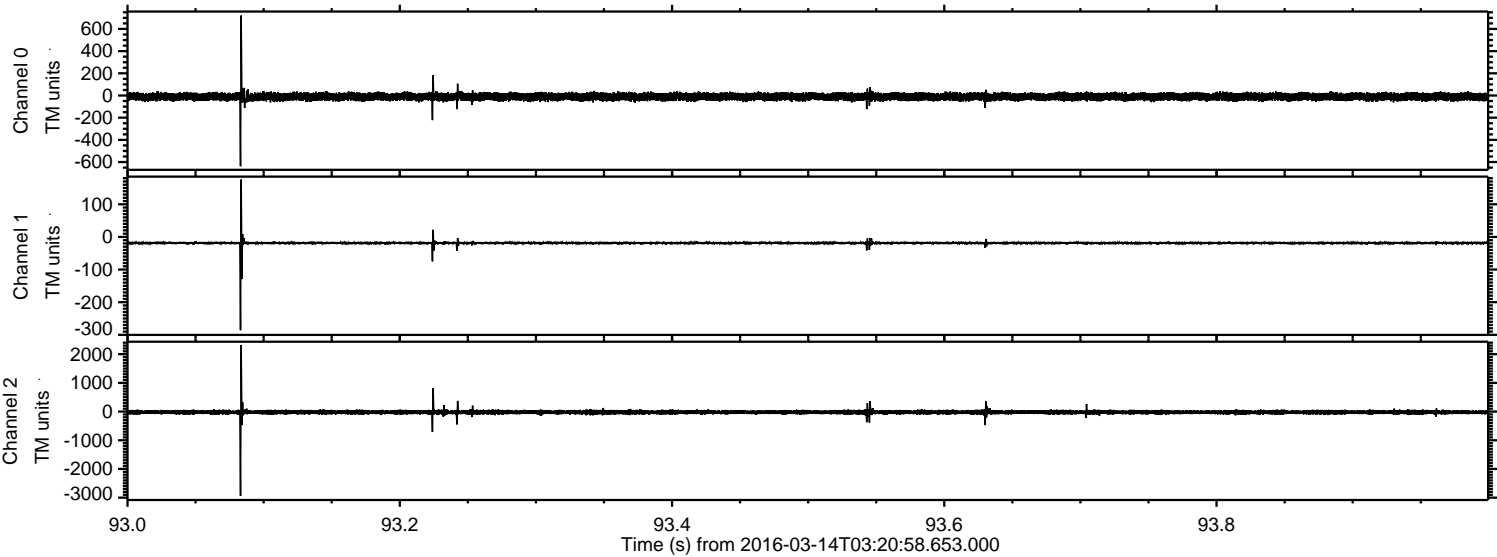



Processed Wed Apr 20 06:15:42 2016 by ELM ver.2012-10-06 from 001\_\_elm20160314\_032057\_\_dat00.bin

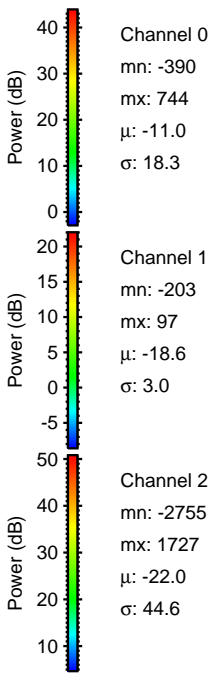
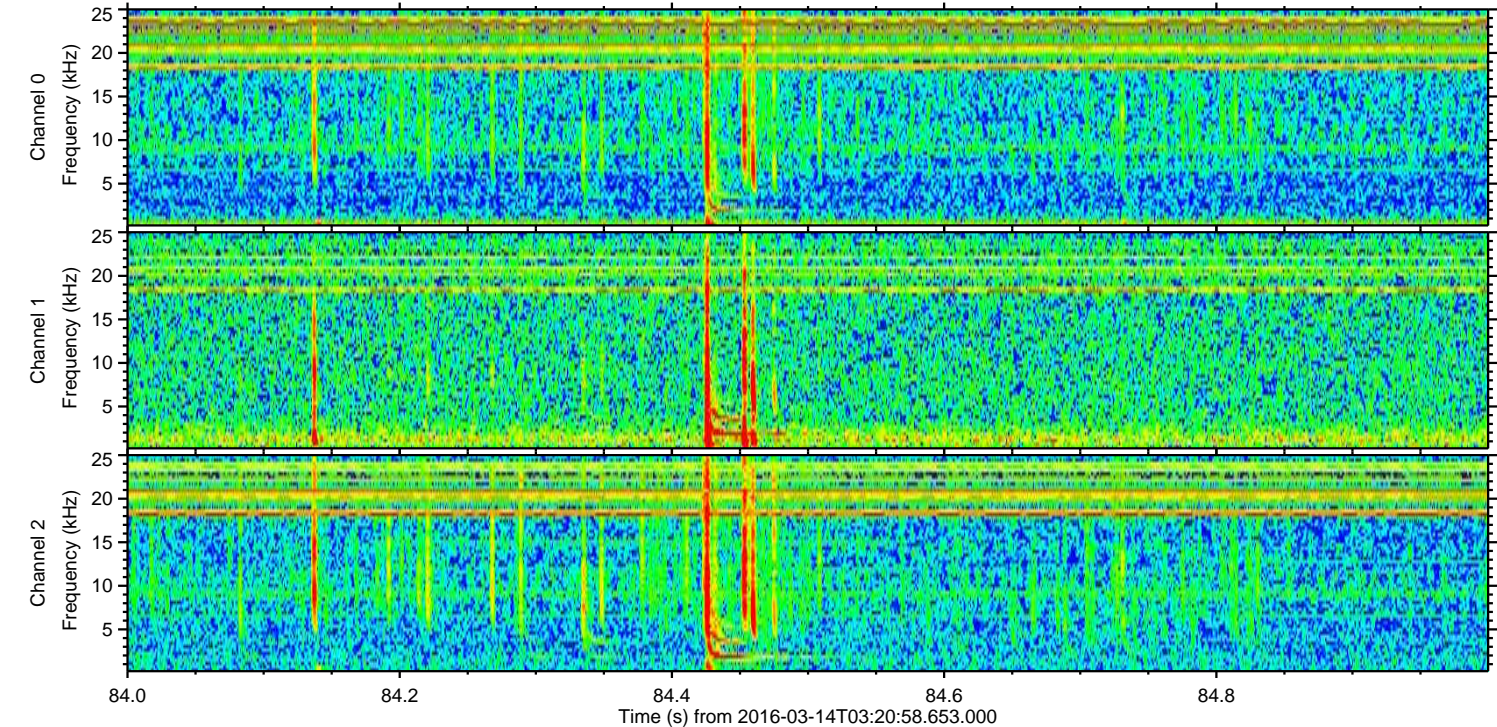
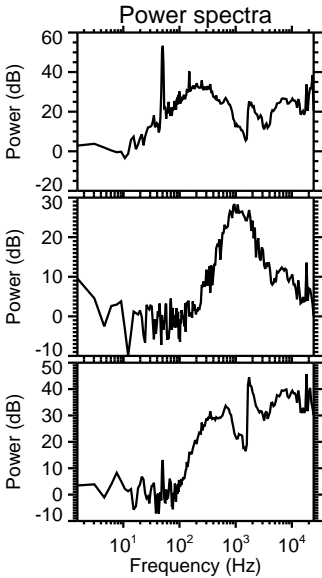
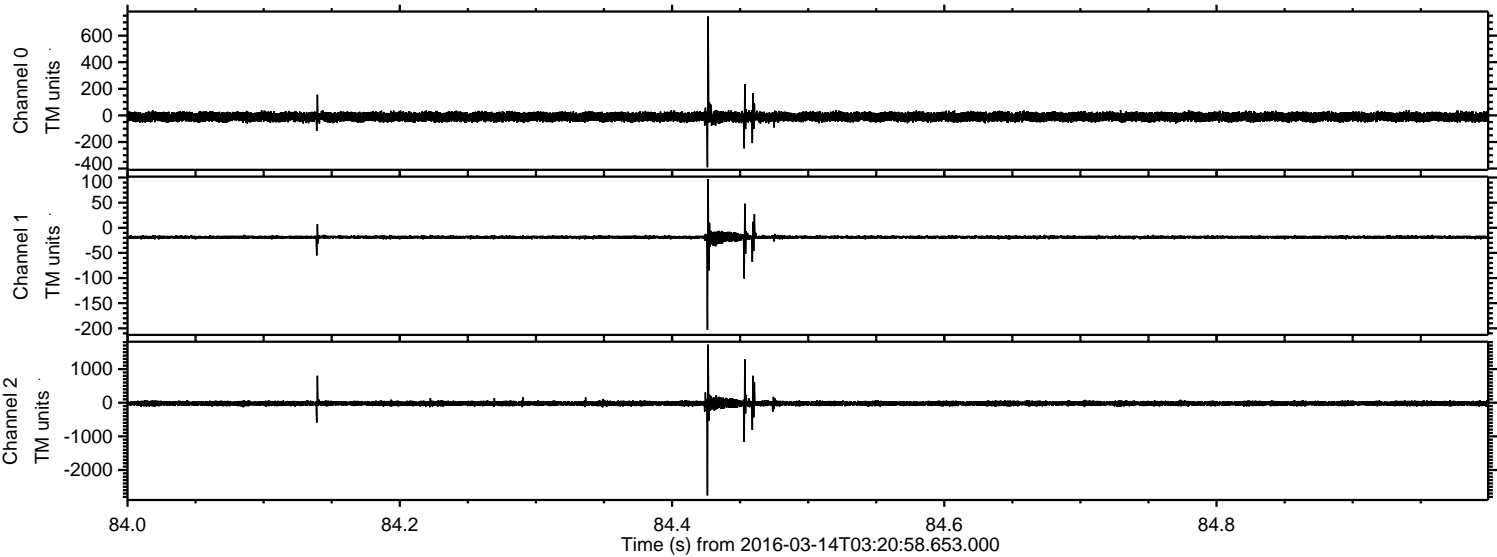



ELMAVAN 3D WAVEFORMS (Measured data sampled at 50 kHz) 51000 packets of 144 samples from 2016-03-14T03:20:58.653.000. Part 130/147

Processed Wed Apr 20 06:15:43 2016 by ELM ver.2012-10-06 from 001\_\_elm20160314\_032057\_\_dat00.bin

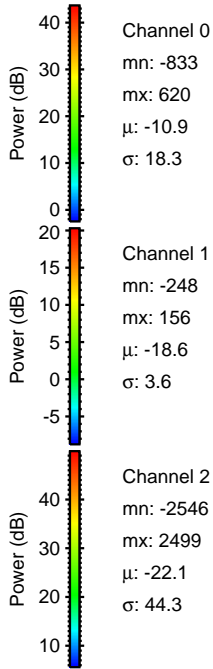
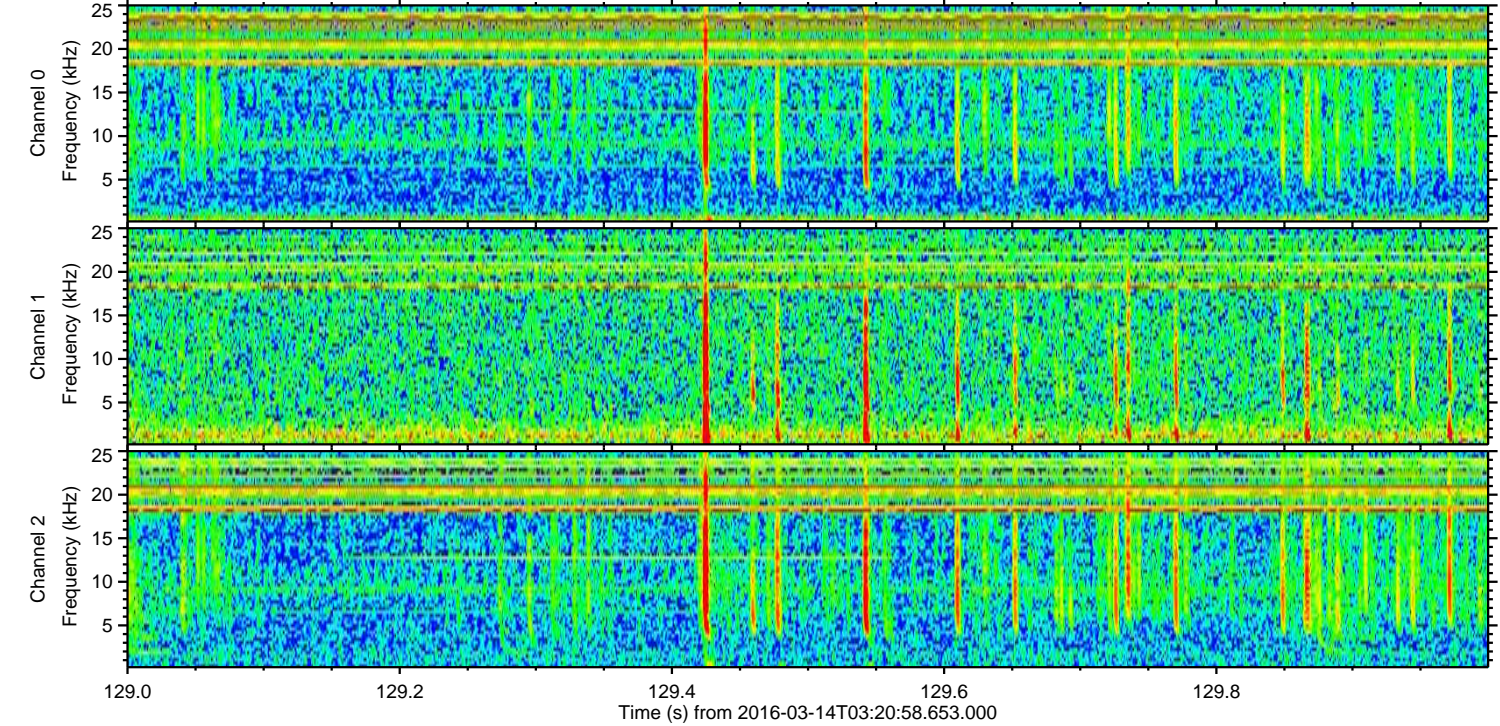
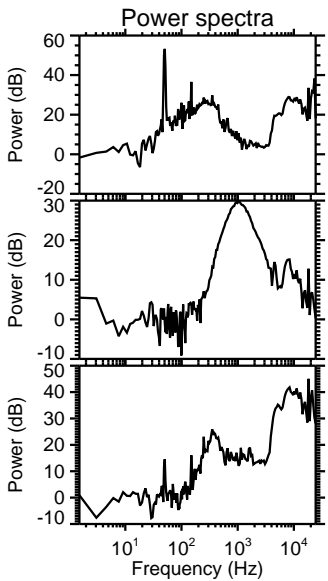
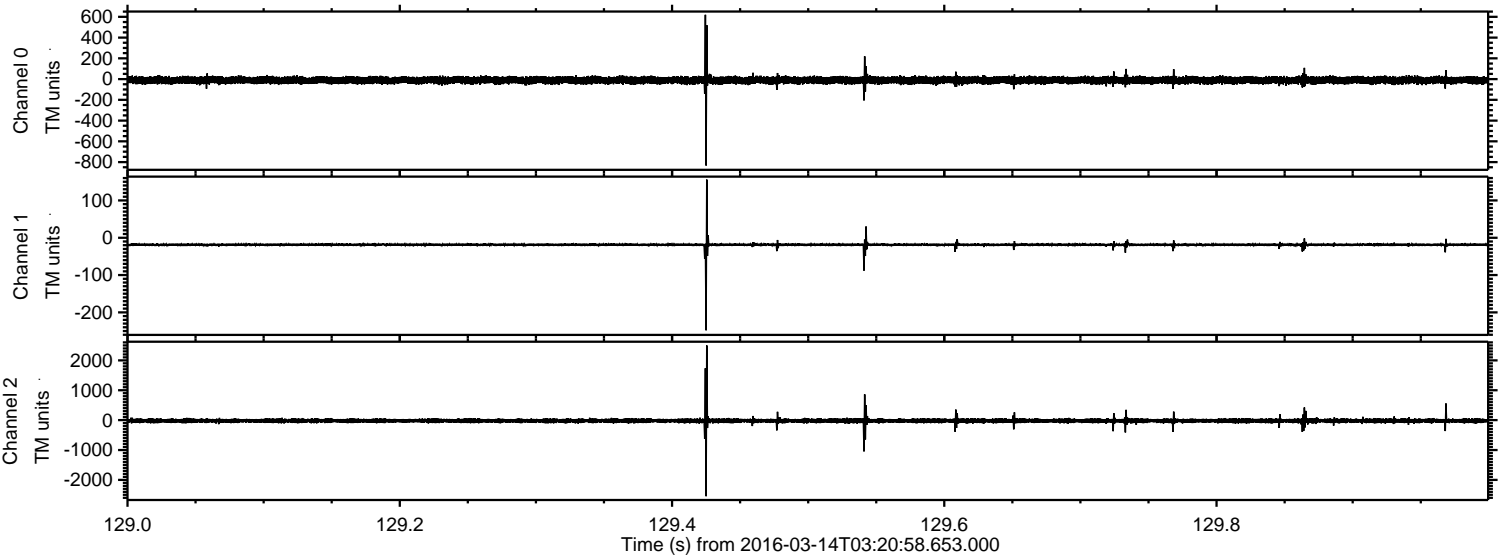



Processed Wed Apr 20 06:15:44 2016 by ELM ver.2012-10-06 from 001\_\_elm20160314\_032057\_\_dat00.bin

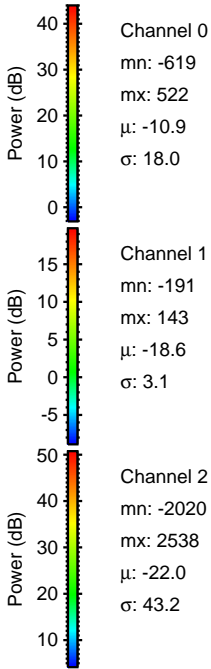
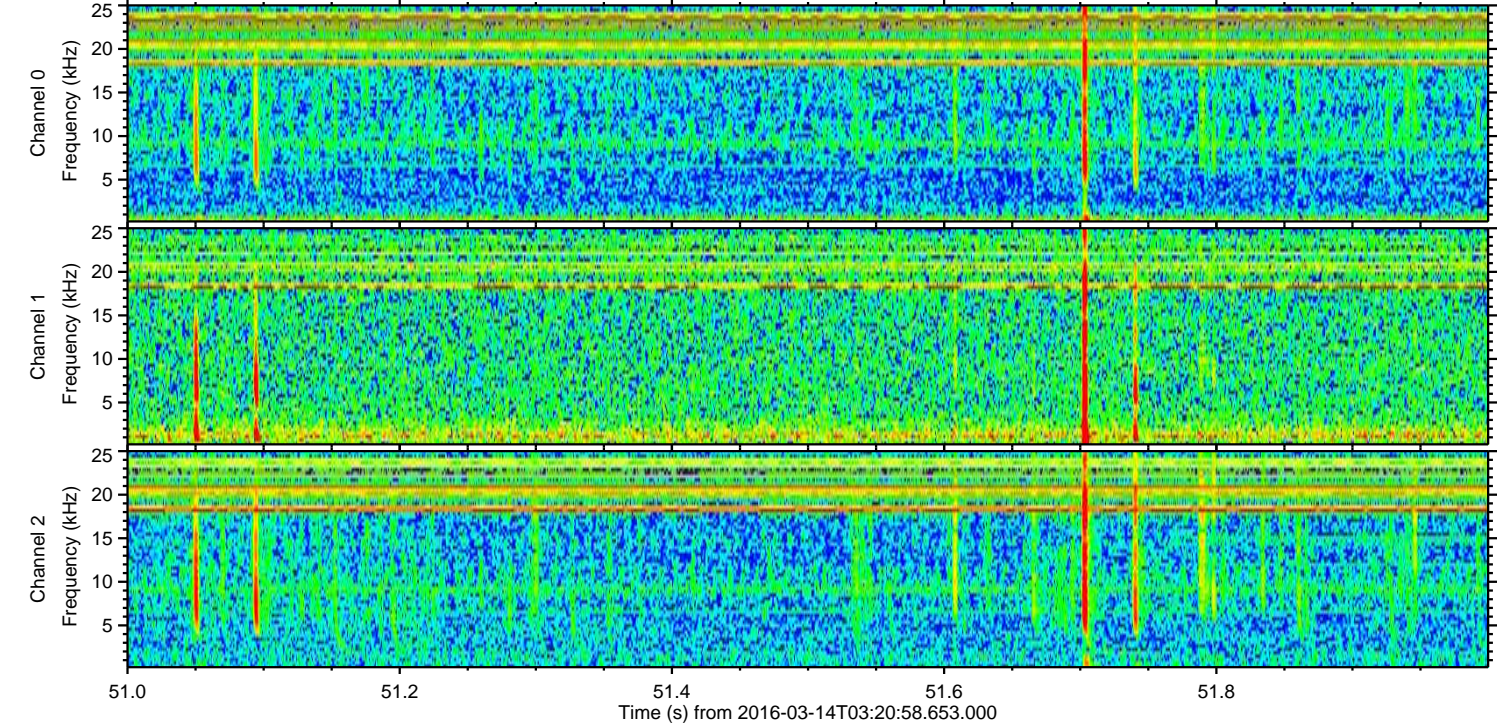
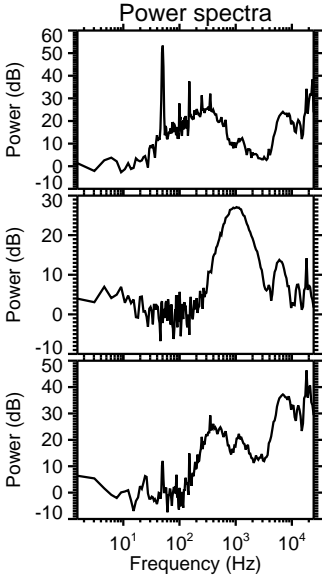
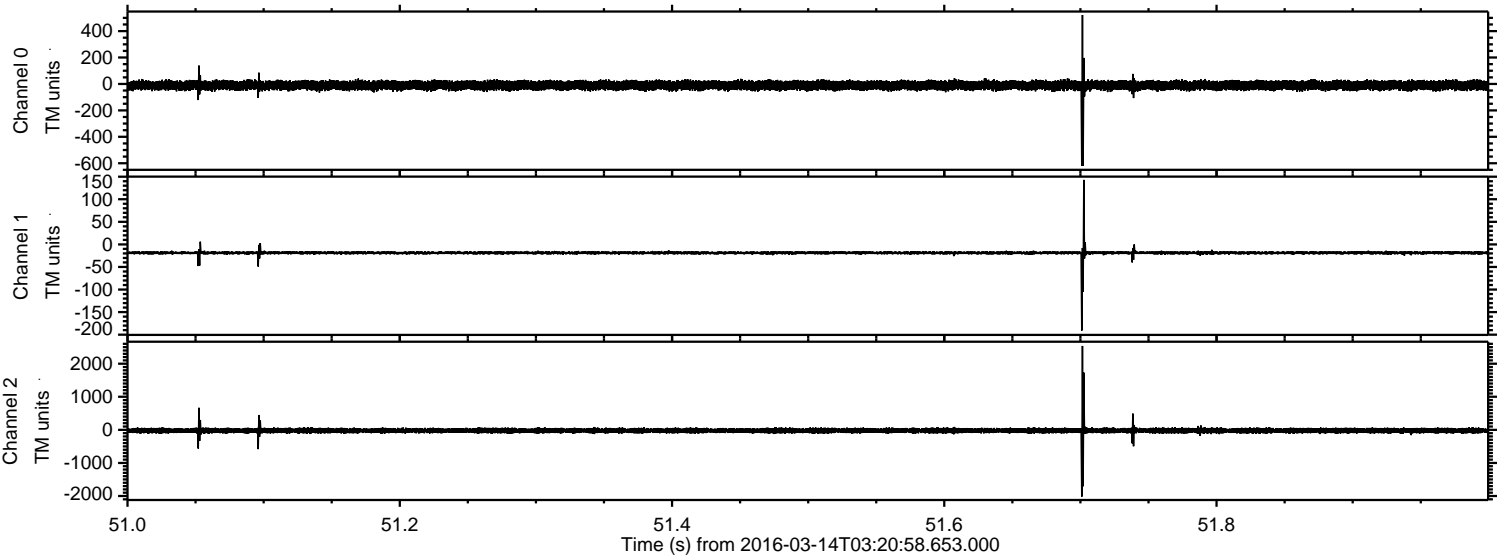



Processed Wed Apr 20 06:15:45 2016 by ELM ver.2012-10-06 from 001\_\_elm20160314\_032057\_\_dat00.bin

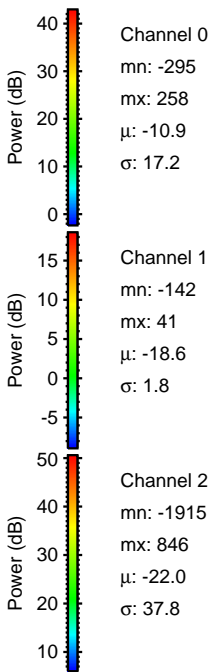
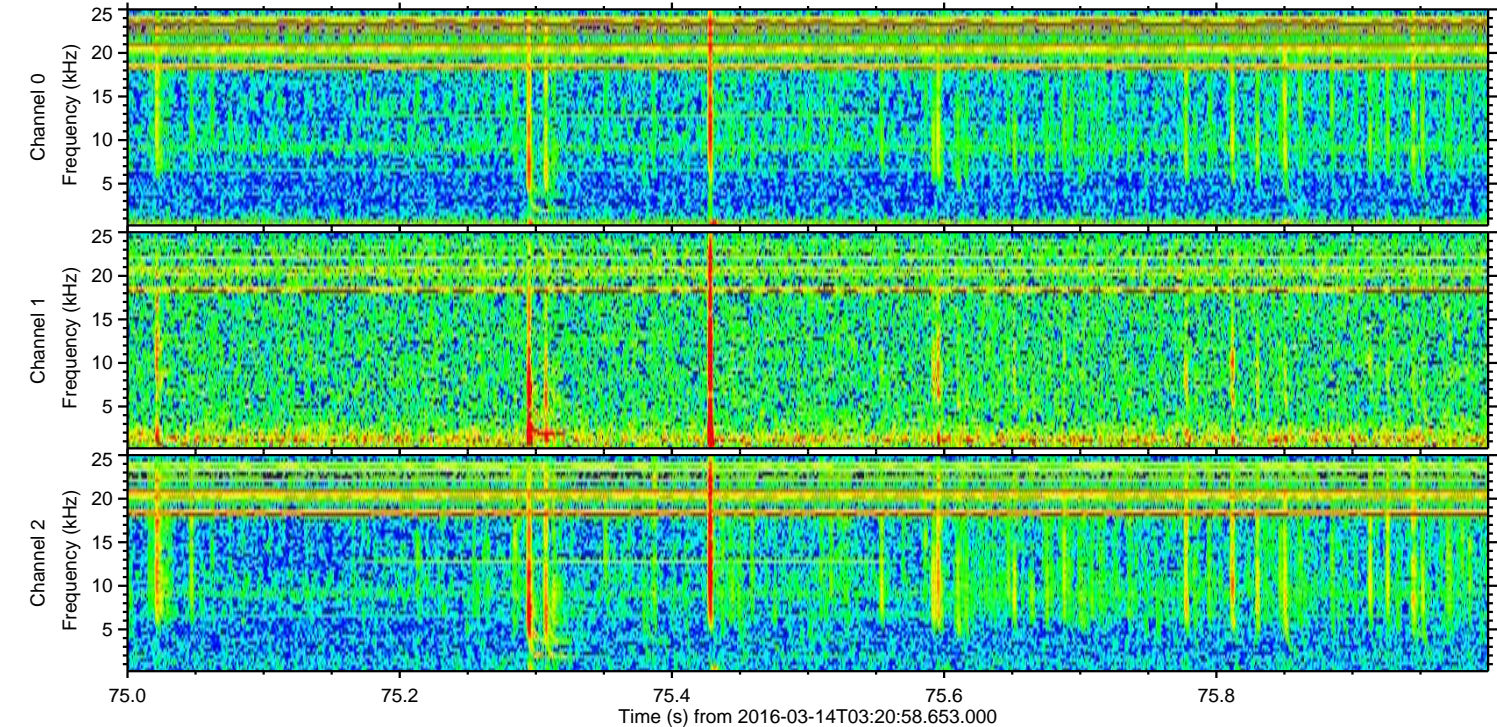
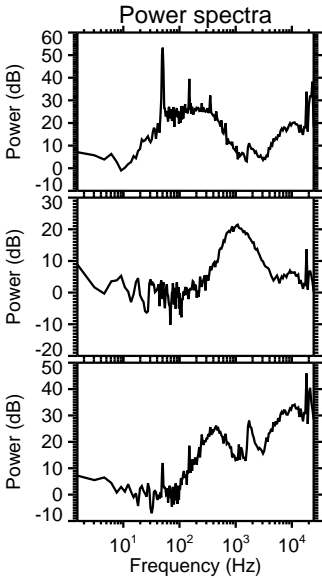
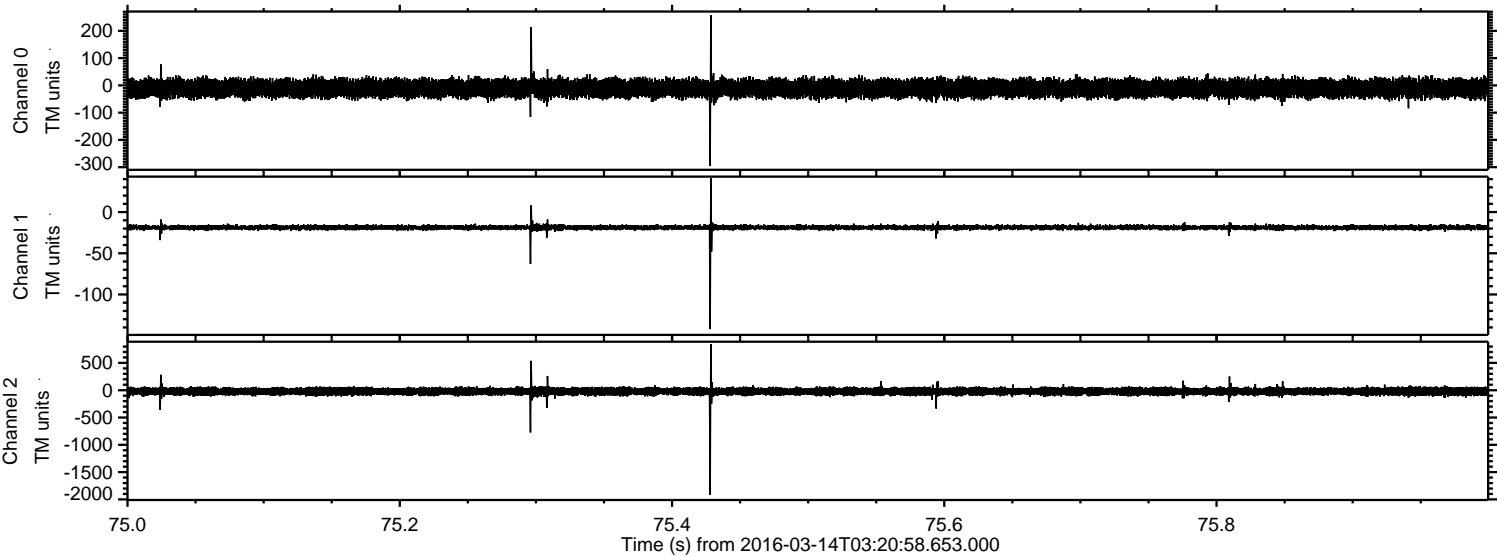



Processed Wed Apr 20 06:15:46 2016 by ELM ver.2012-10-06 from 001\_\_elm20160314\_032057\_\_dat00.bin

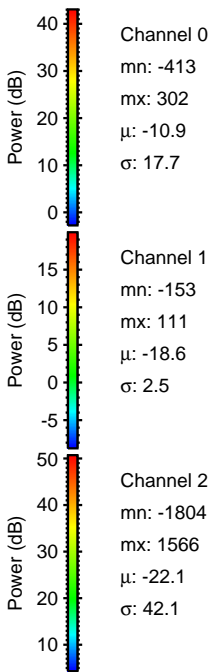
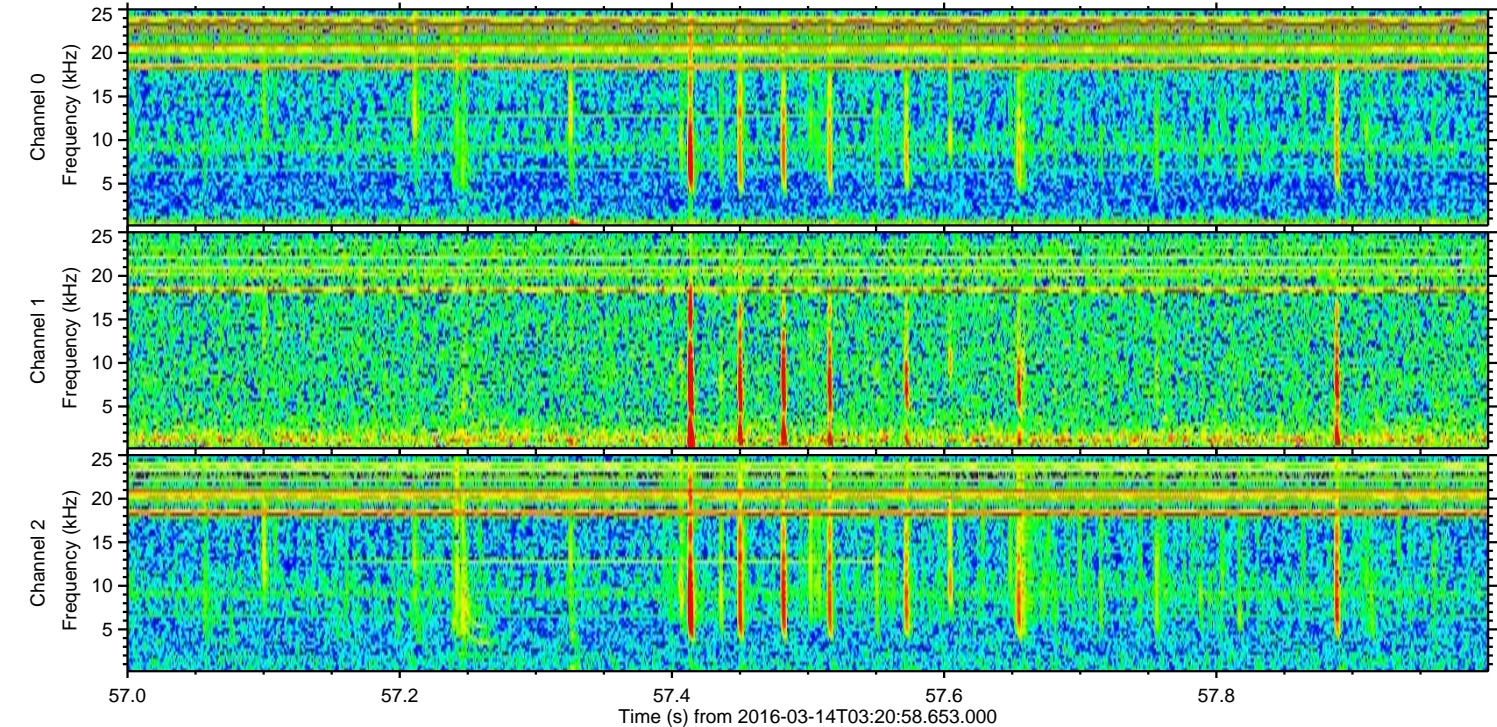
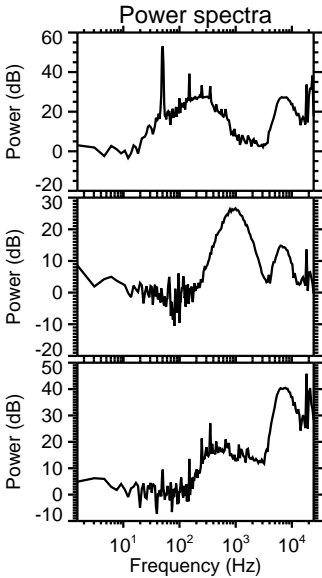
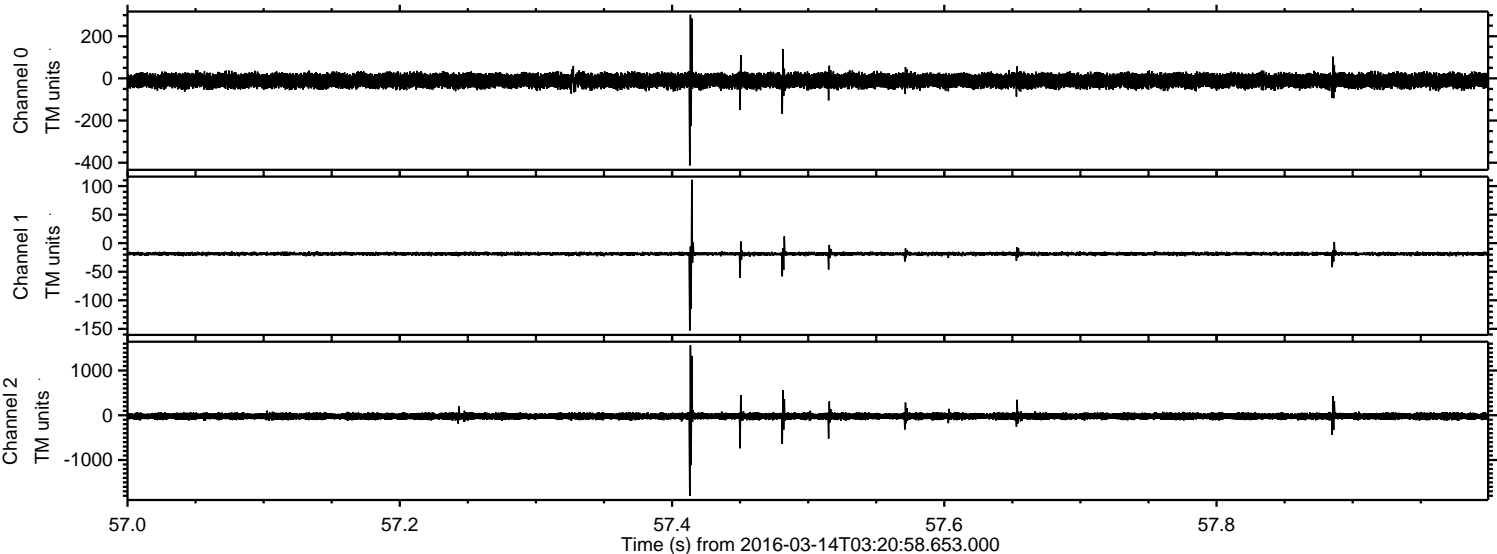



Processed Wed Apr 20 06:15:47 2016 by ELM ver.2012-10-06 from 001\_\_elm20160314\_032057\_\_dat00.bin

