

ELMAVAN 3D WAVEFORMS (Measured data sampled at 50 kHz) 51000 packets of 144 samples from 2016-03-12T19:04:31.979.999.

Processed Tue Apr 19 23:39:50 2016 by ELM ver.2012-10-06 from 001__elm20160312_190430__dat00.bin

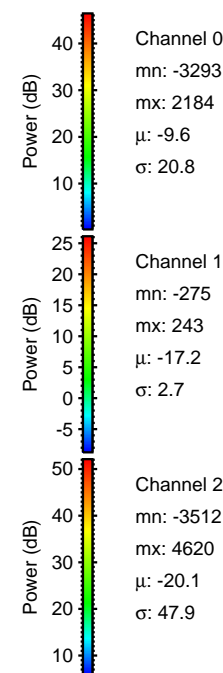
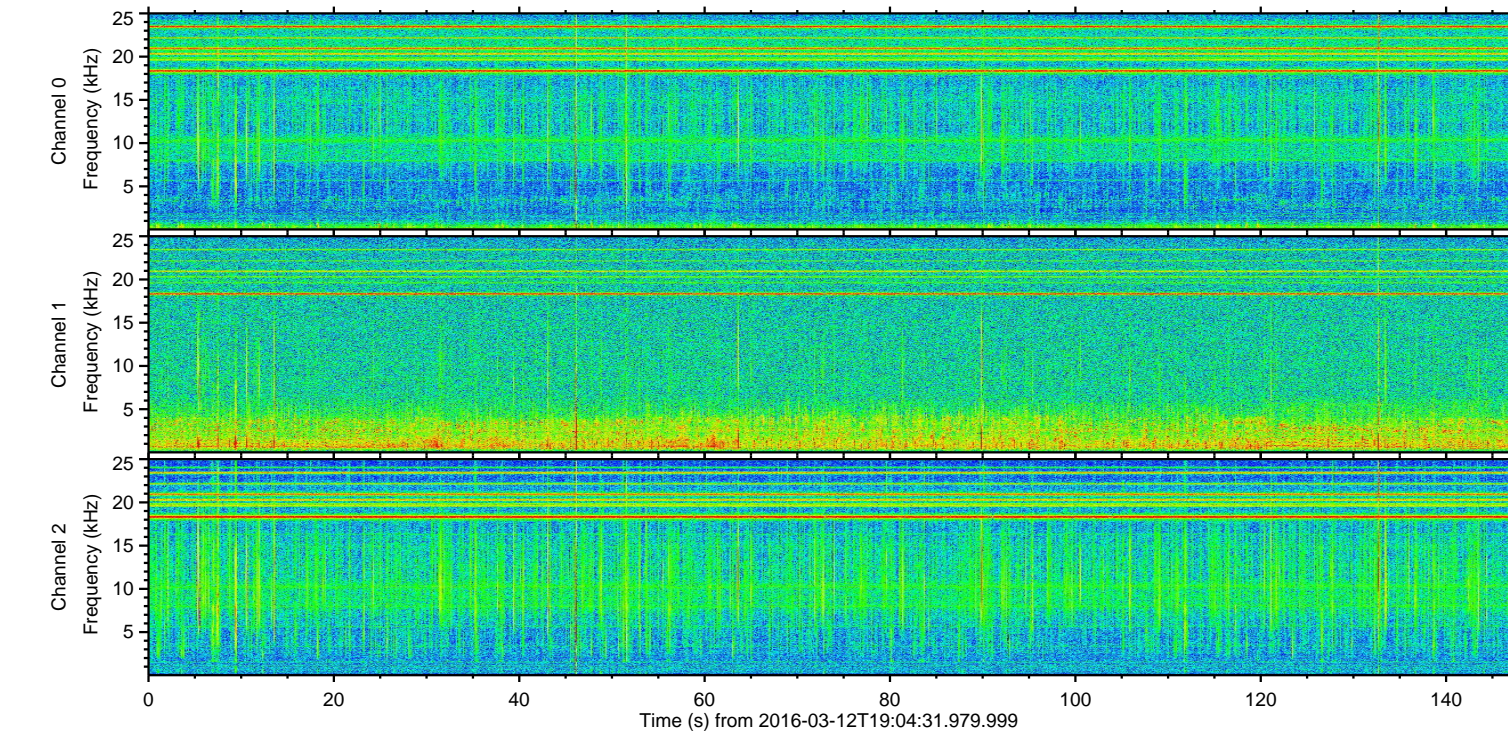
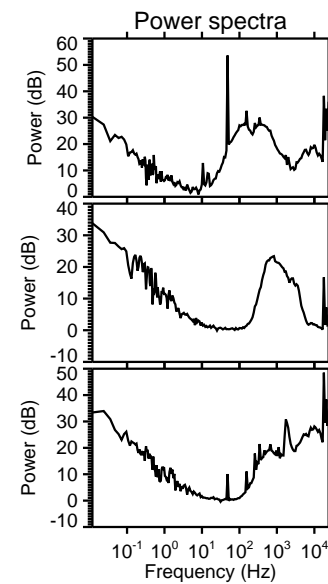
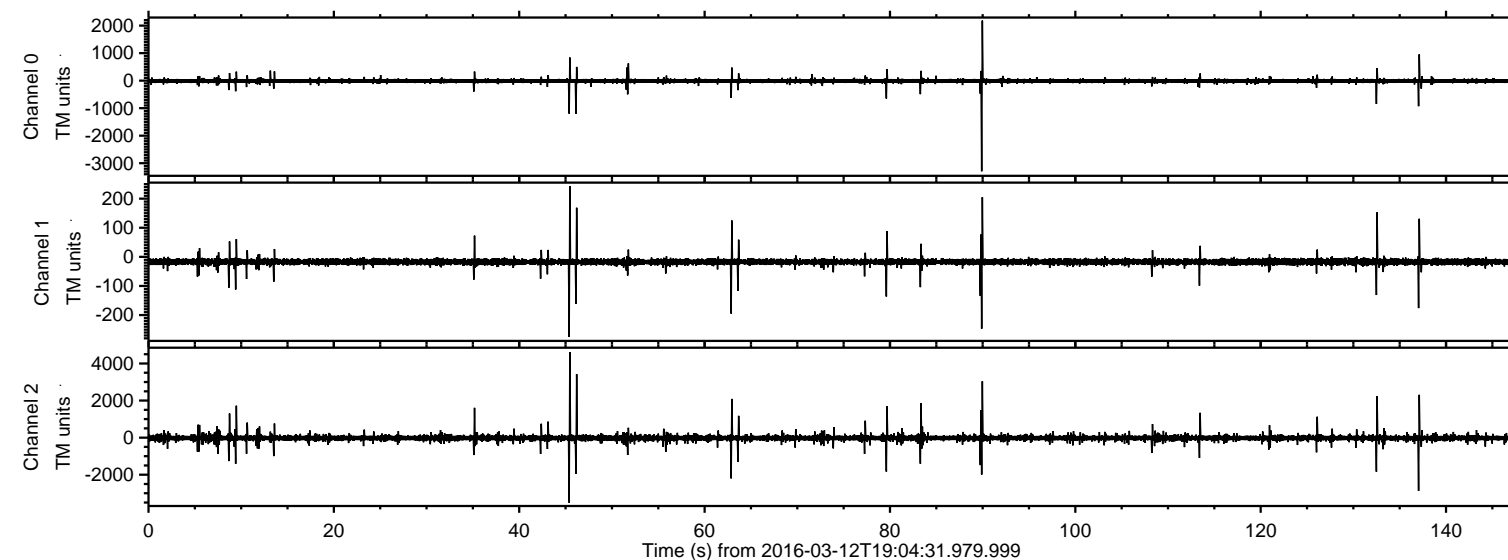

ELMAVAN 3D WAVEFORMS (Measured data sampled at 50 kHz) 51000 packets of 144 samples from 2016-03-12T19:04:31.979.999. Part 46/147

Processed Tue Apr 19 23:40:02 2016 by ELM ver.2012-10-06 from 001__elm20160312_190430__dat00.bin

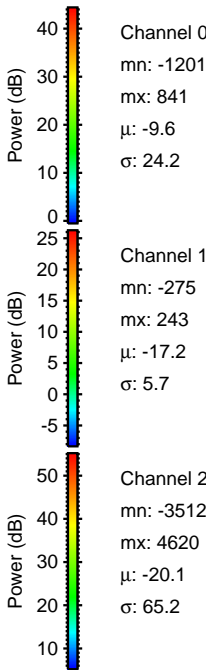
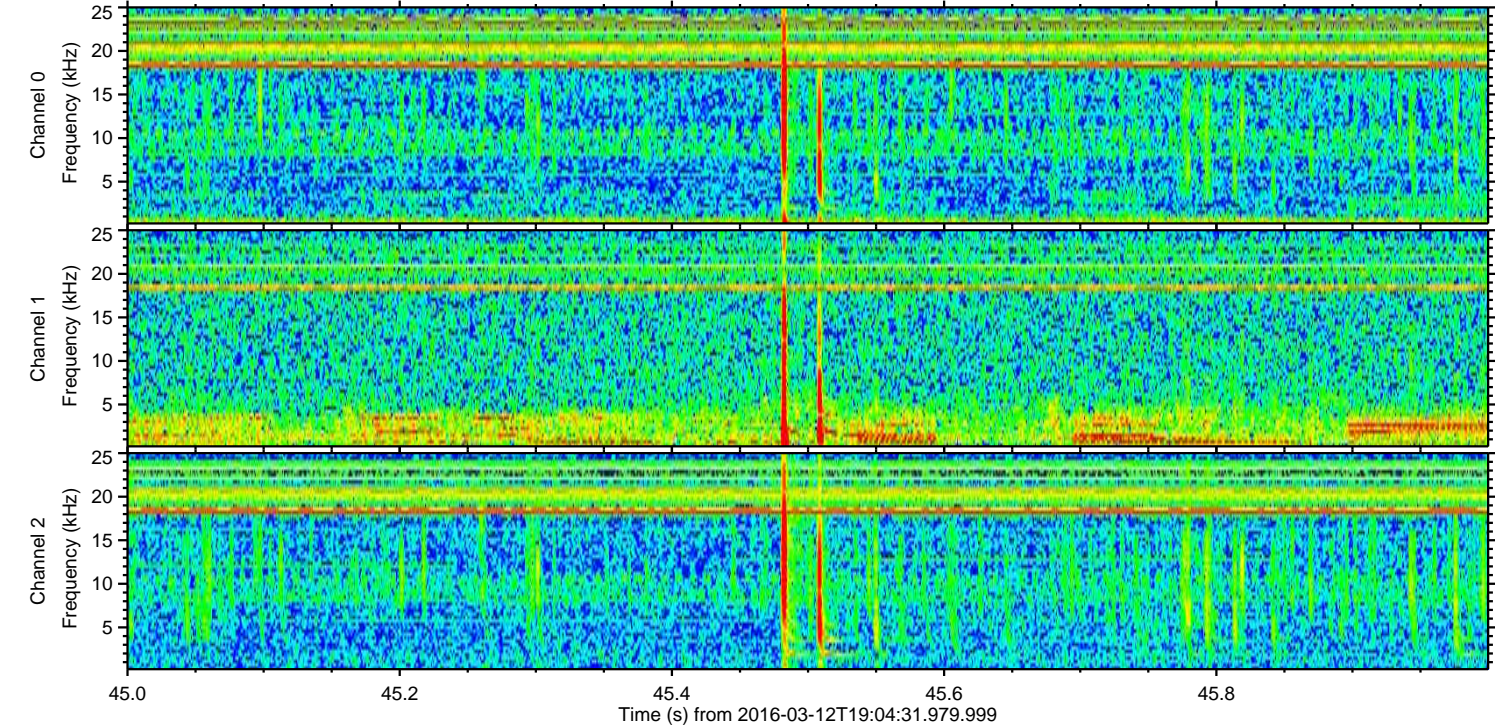
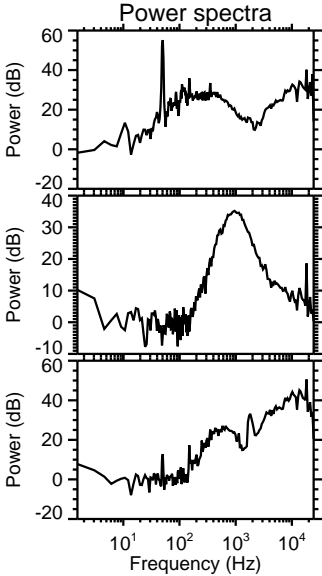
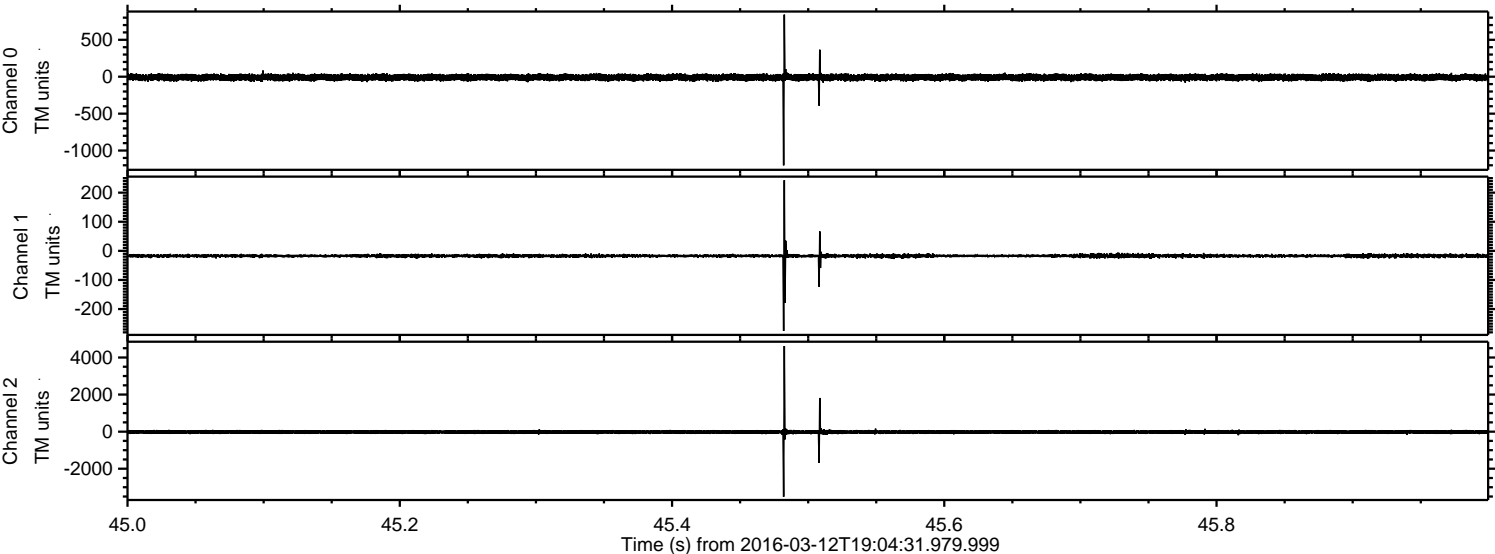

Channel 0
mn: -1201
mx: 841
 μ : -9.6
 σ : 24.2

Channel 1
mn: -275
mx: 243
 μ : -17.2
 σ : 5.7

Channel 2
mn: -3512
mx: 4620
 μ : -20.1
 σ : 65.2

Processed Tue Apr 19 23:40:02 2016 by ELM ver.2012-10-06 from 001__elm20160312_190430__dat00.bin

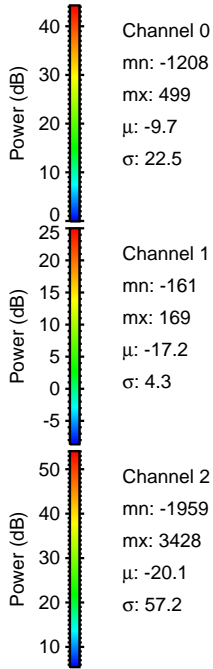
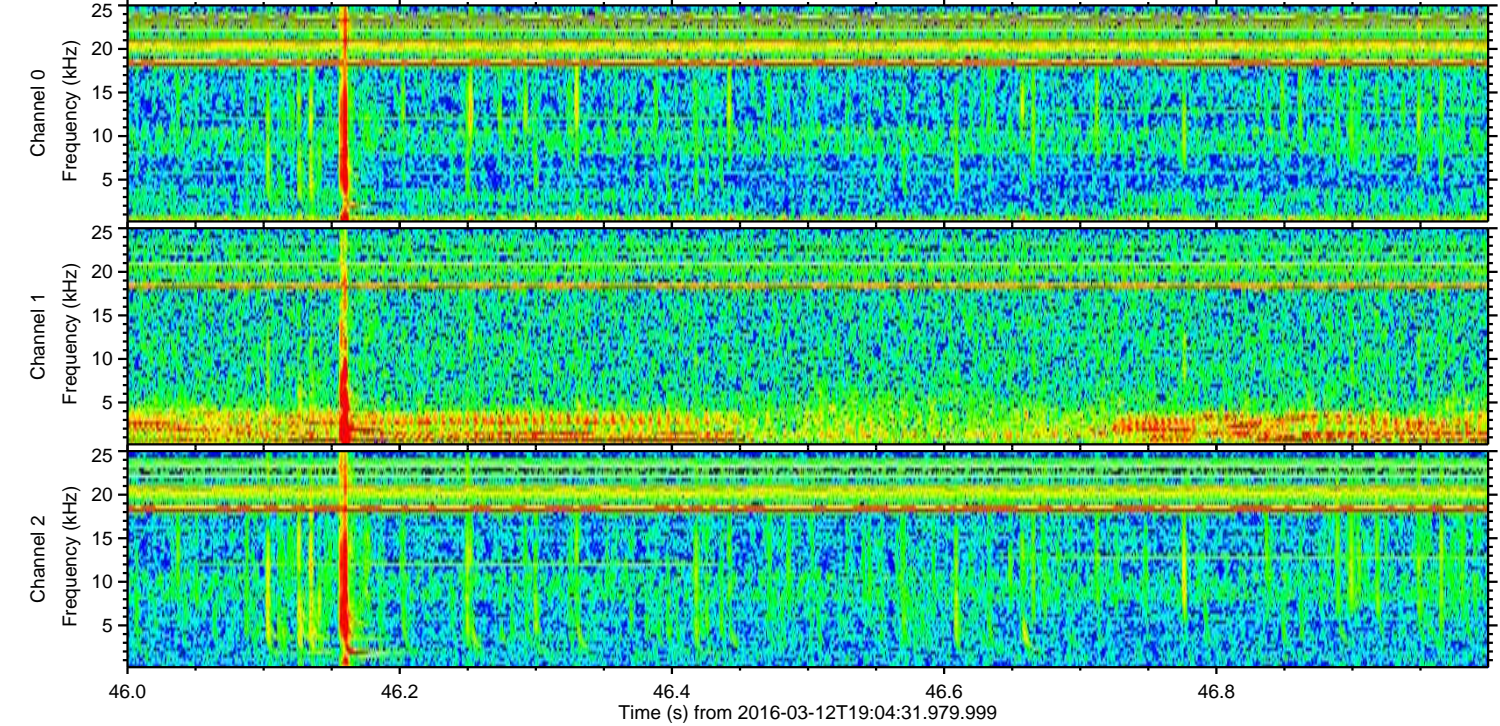
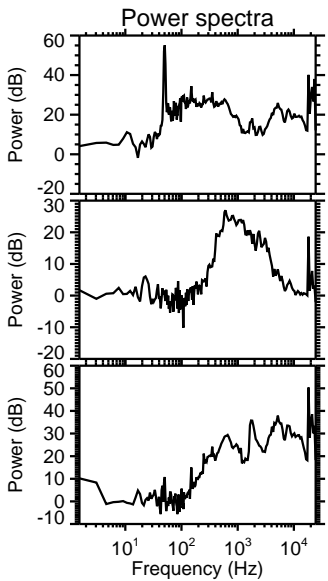
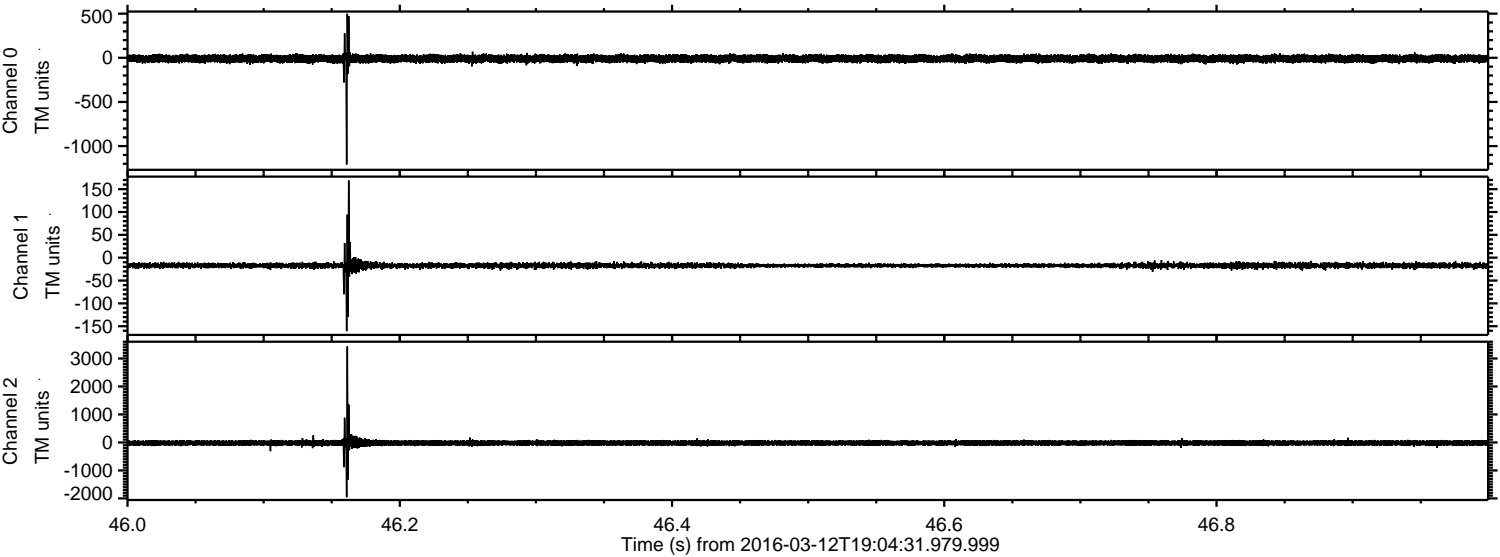

Processed Tue Apr 19 23:40:03 2016 by ELM ver.2012-10-06 from 001__elm20160312_190430__dat00.bin

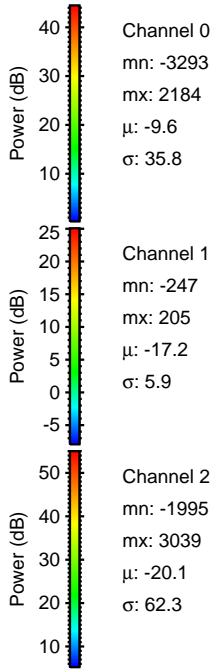
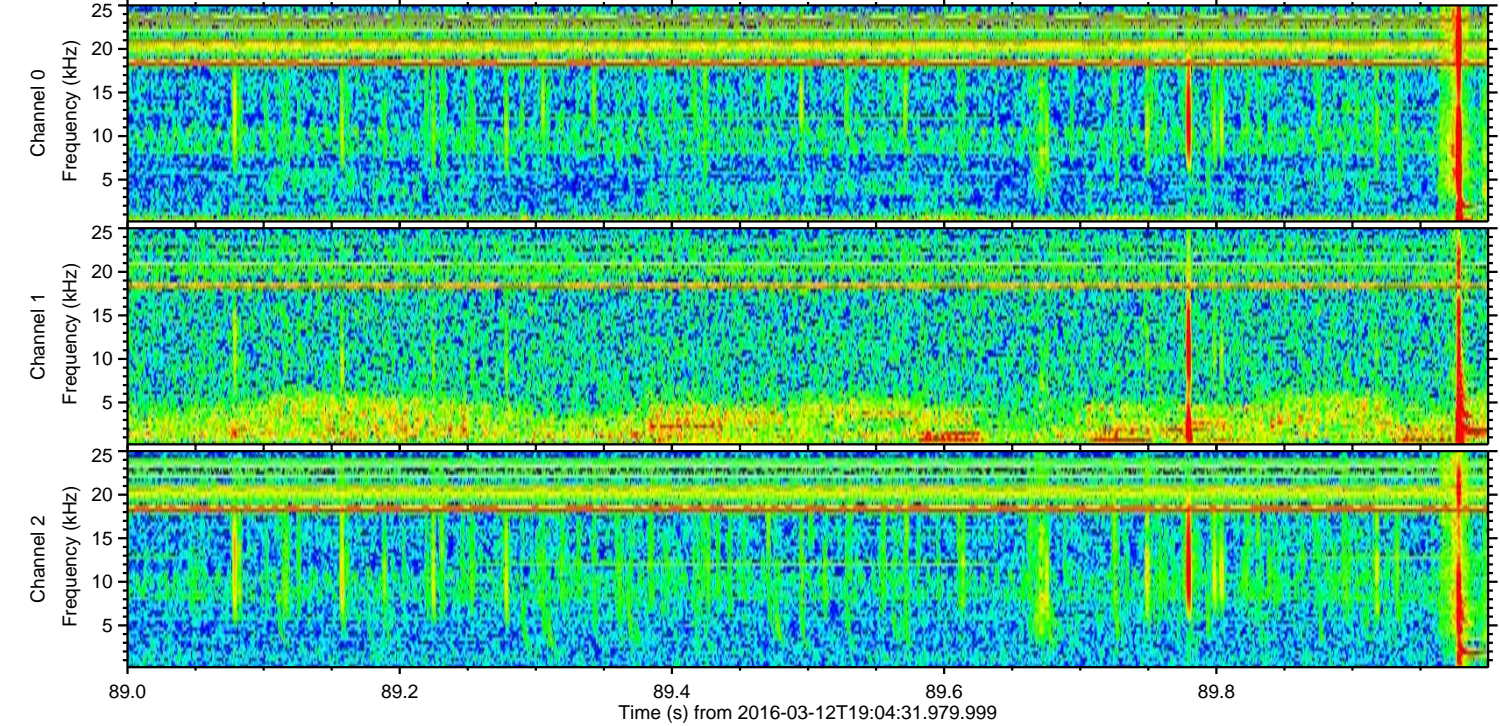
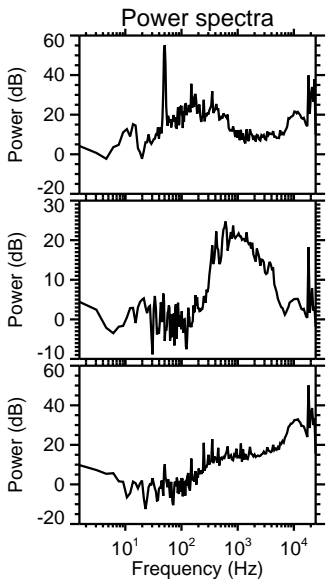
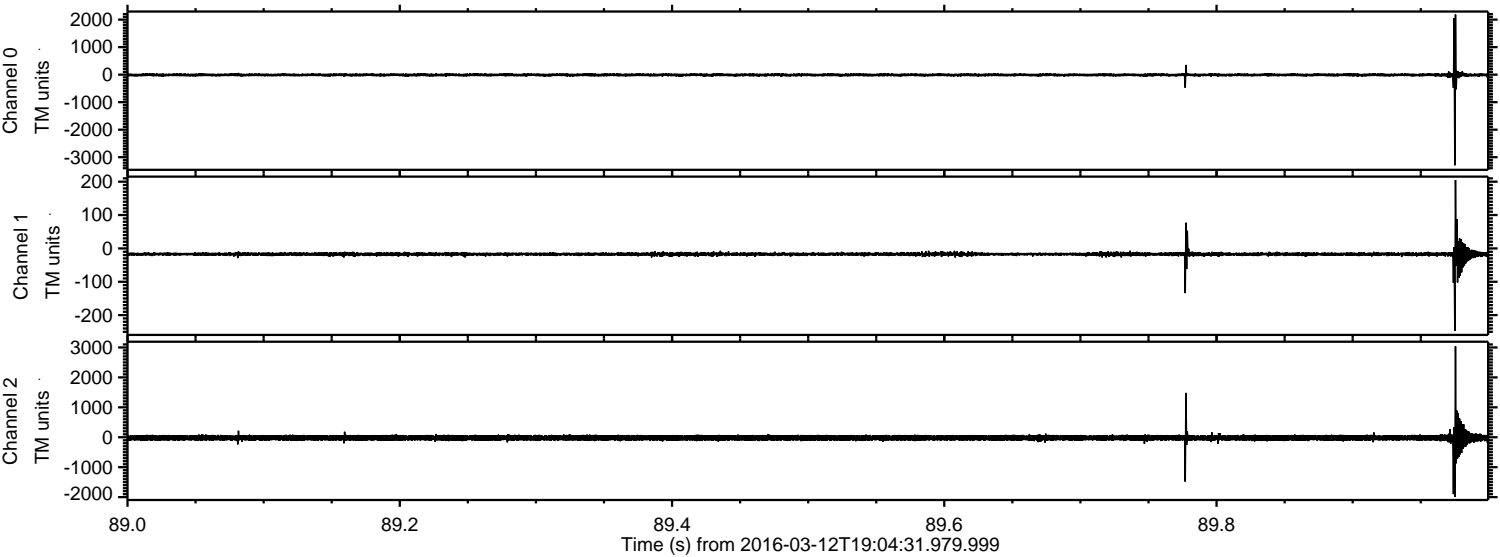

ELMAVAN 3D WAVEFORMS (Measured data sampled at 50 kHz) 51000 packets of 144 samples from 2016-03-12T19:04:31.979.999. Part 138/147

Processed Tue Apr 19 23:40:04 2016 by ELM ver.2012-10-06 from 001__elm20160312_190430__dat00.bin

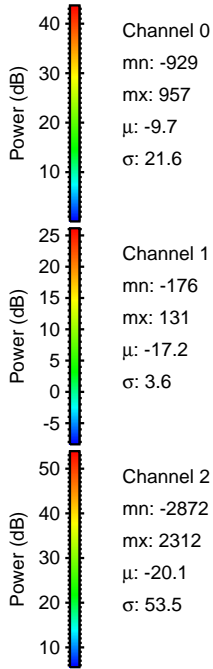
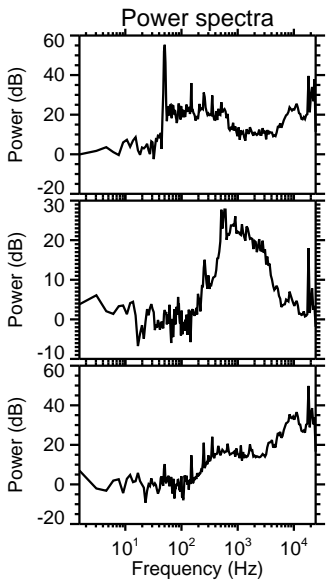
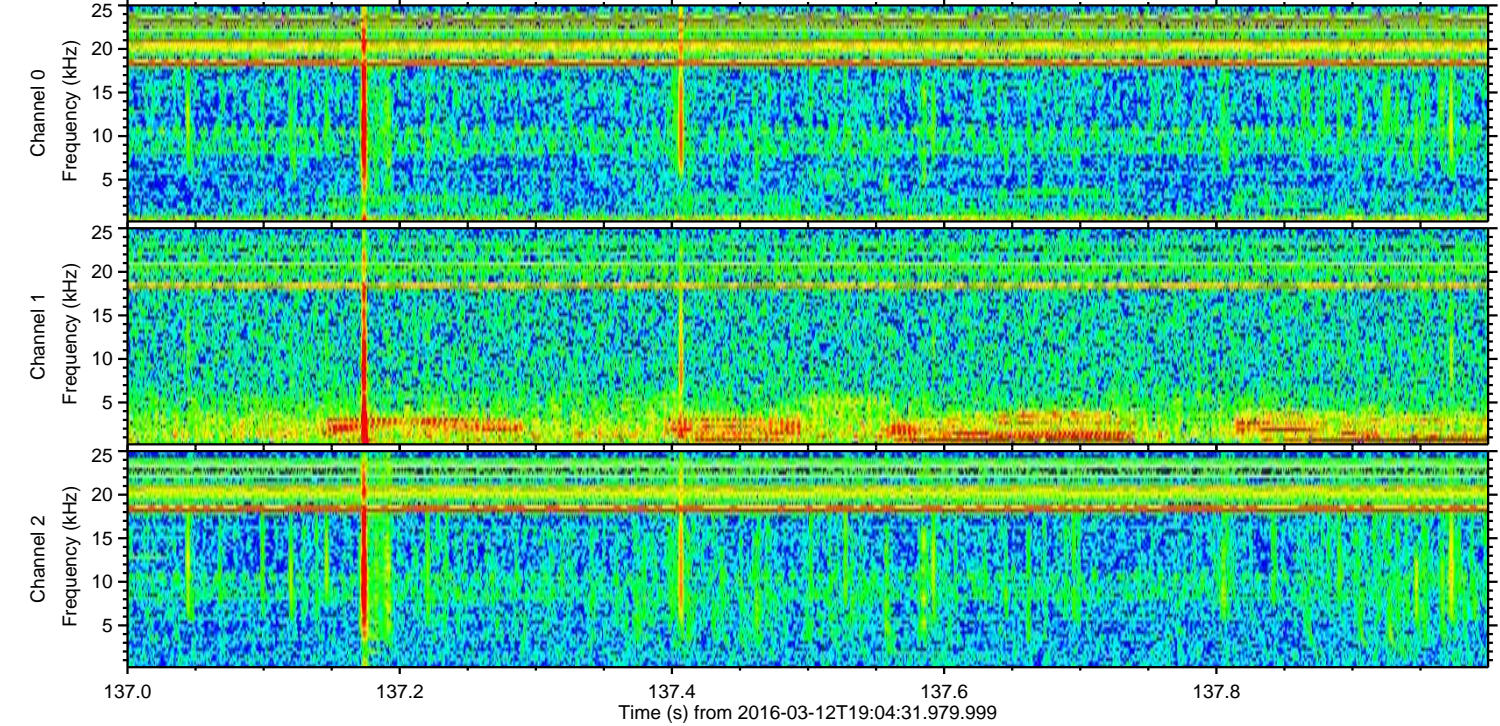
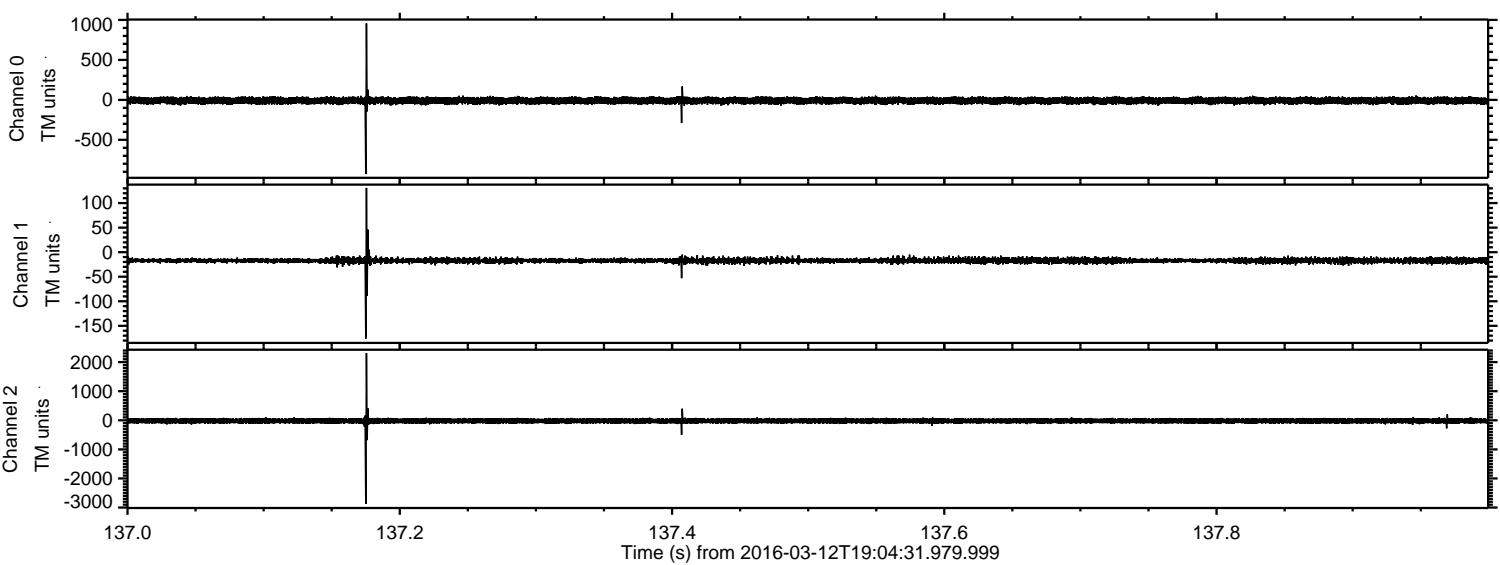

ELMAVAN 3D WAVEFORMS (Measured data sampled at 50 kHz) 51000 packets of 144 samples from 2016-03-12T19:04:31.979.999. Part 133/147

Processed Tue Apr 19 23:40:05 2016 by ELM ver.2012-10-06 from 001__elm20160312_190430__dat00.bin

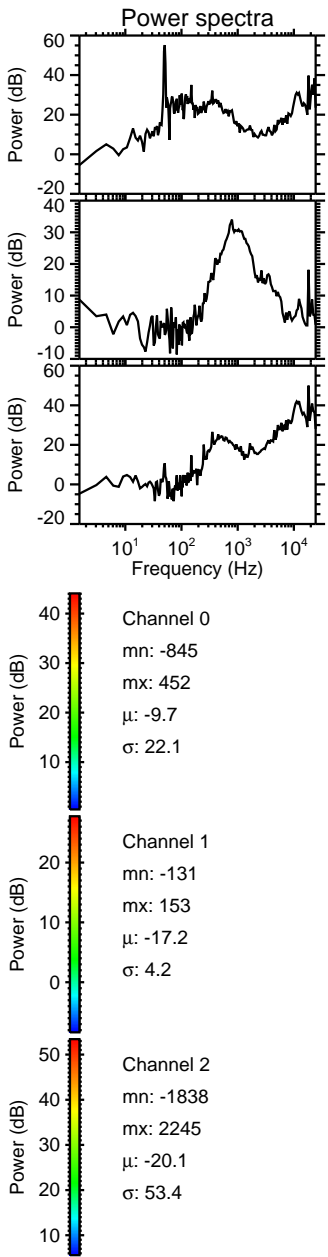
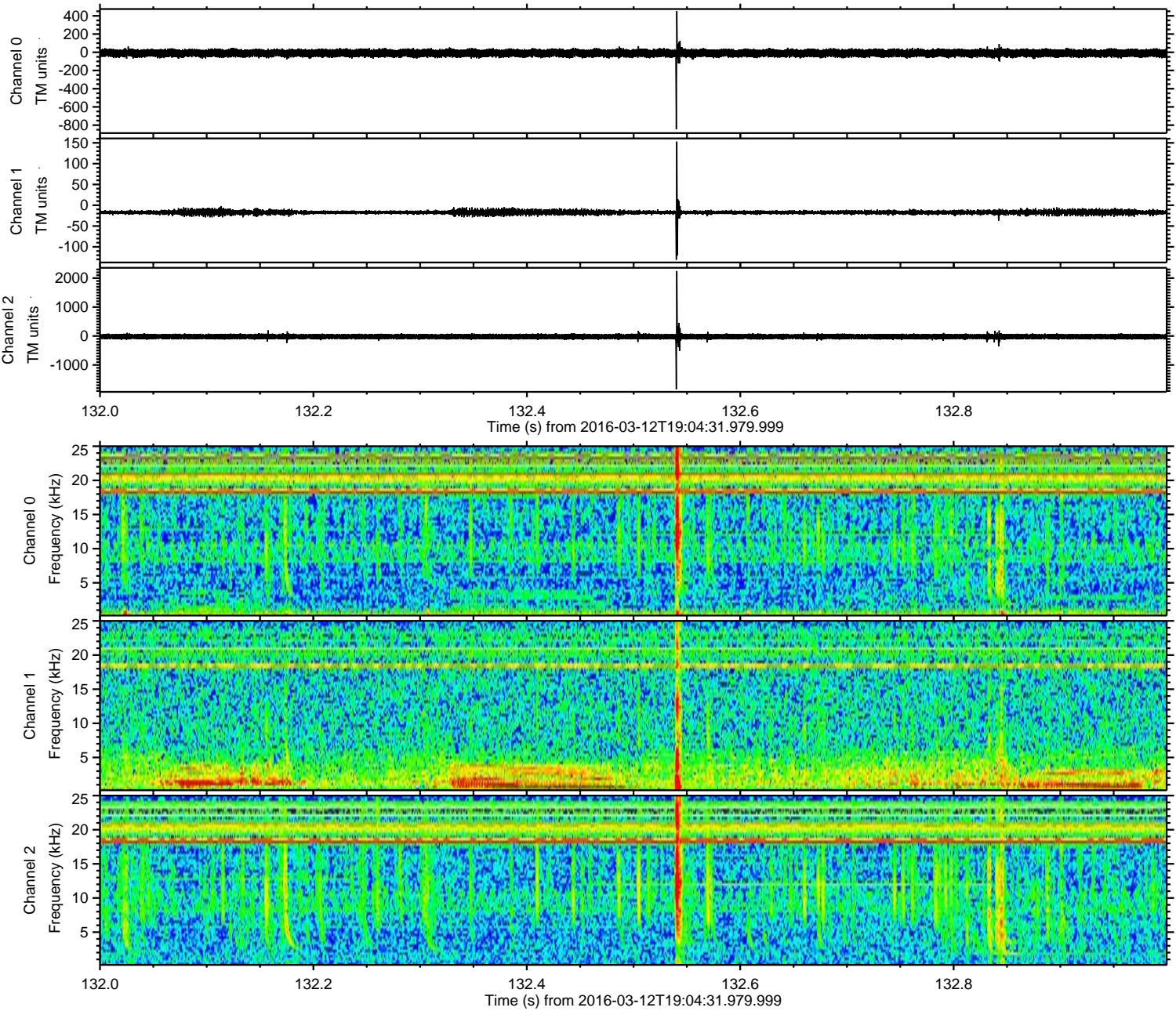

Processed Tue Apr 19 23:40:06 2016 by ELM ver.2012-10-06 from 001__elm20160312_190430__dat00.bin

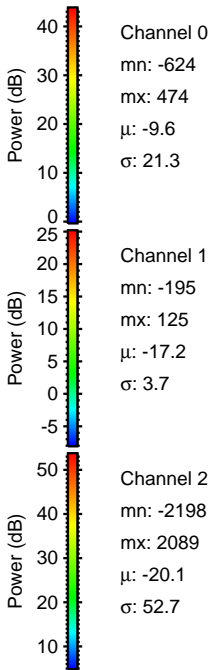
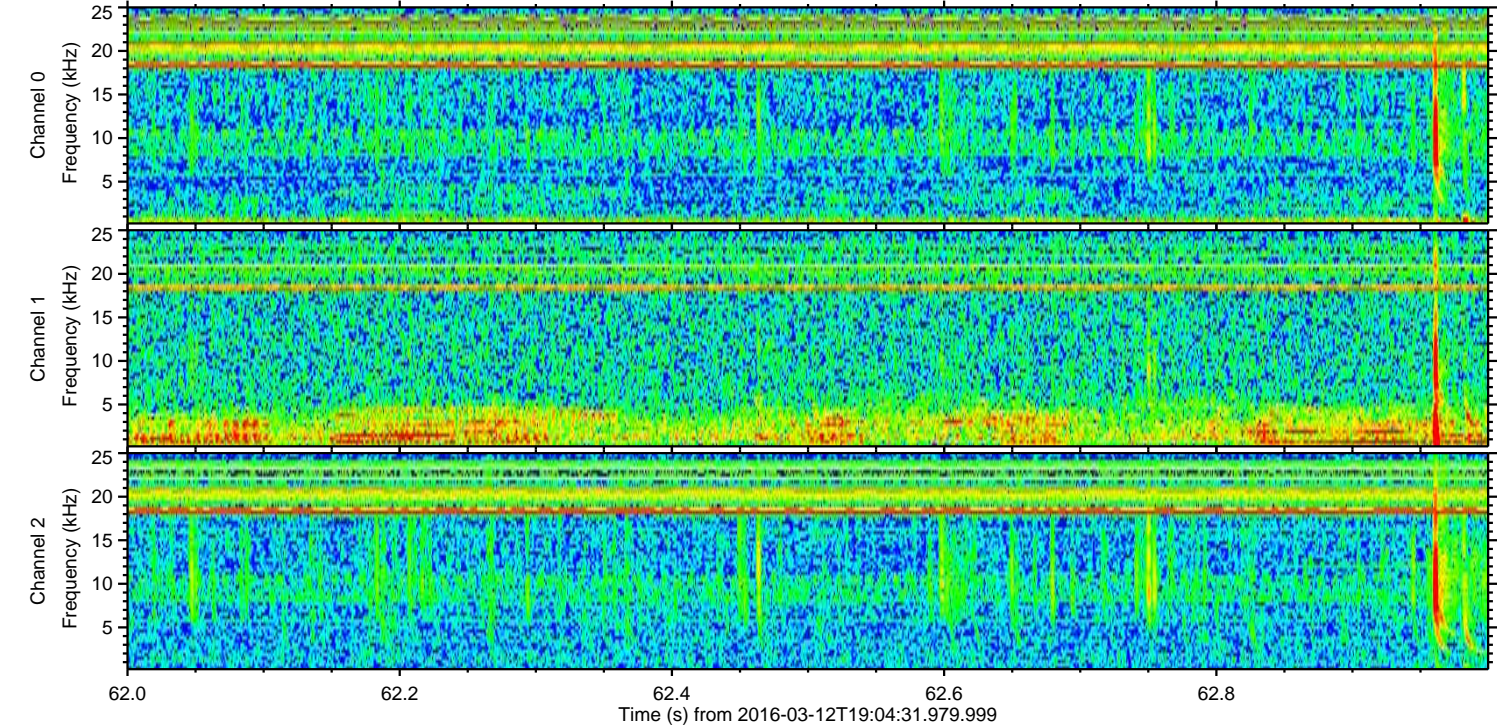
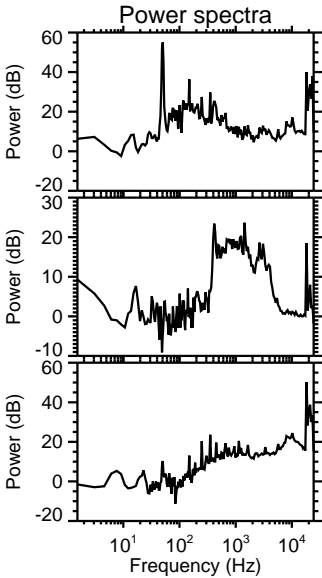
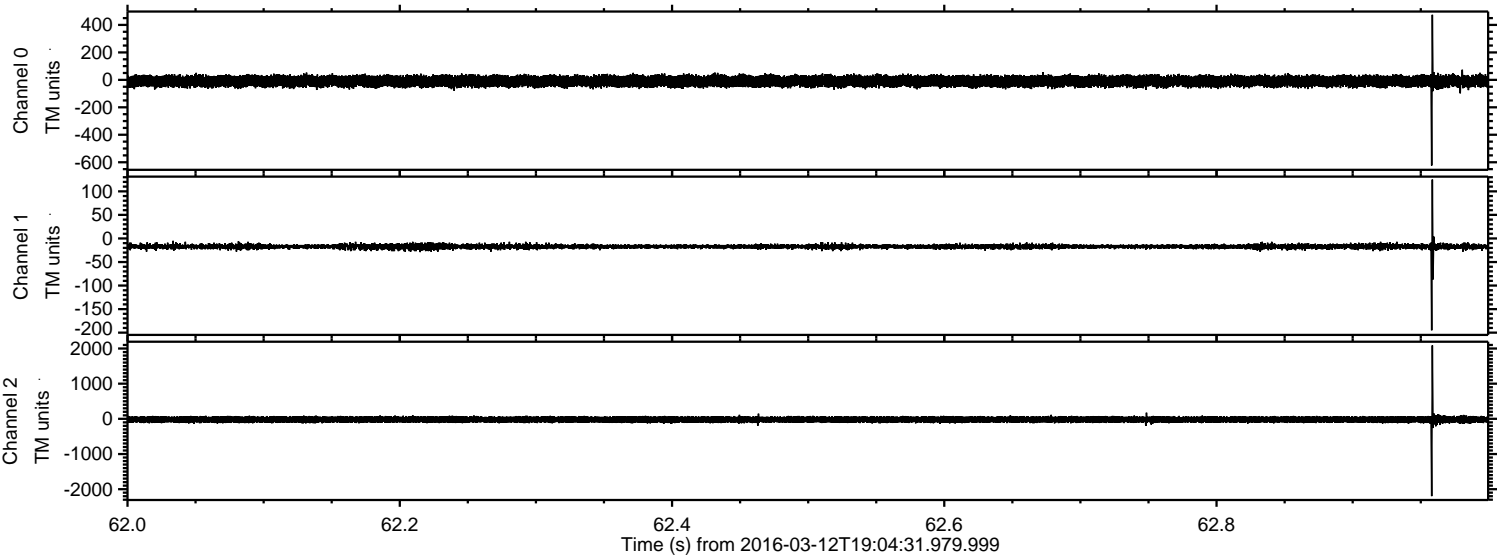

Processed Tue Apr 19 23:40:07 2016 by ELM ver.2012-10-06 from 001__elm20160312_190430__dat00.bin

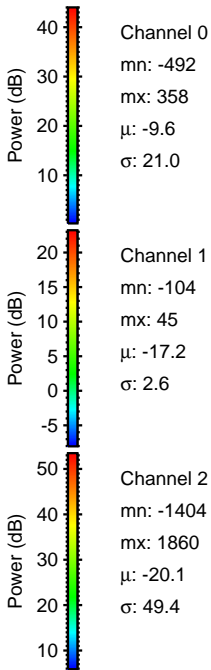
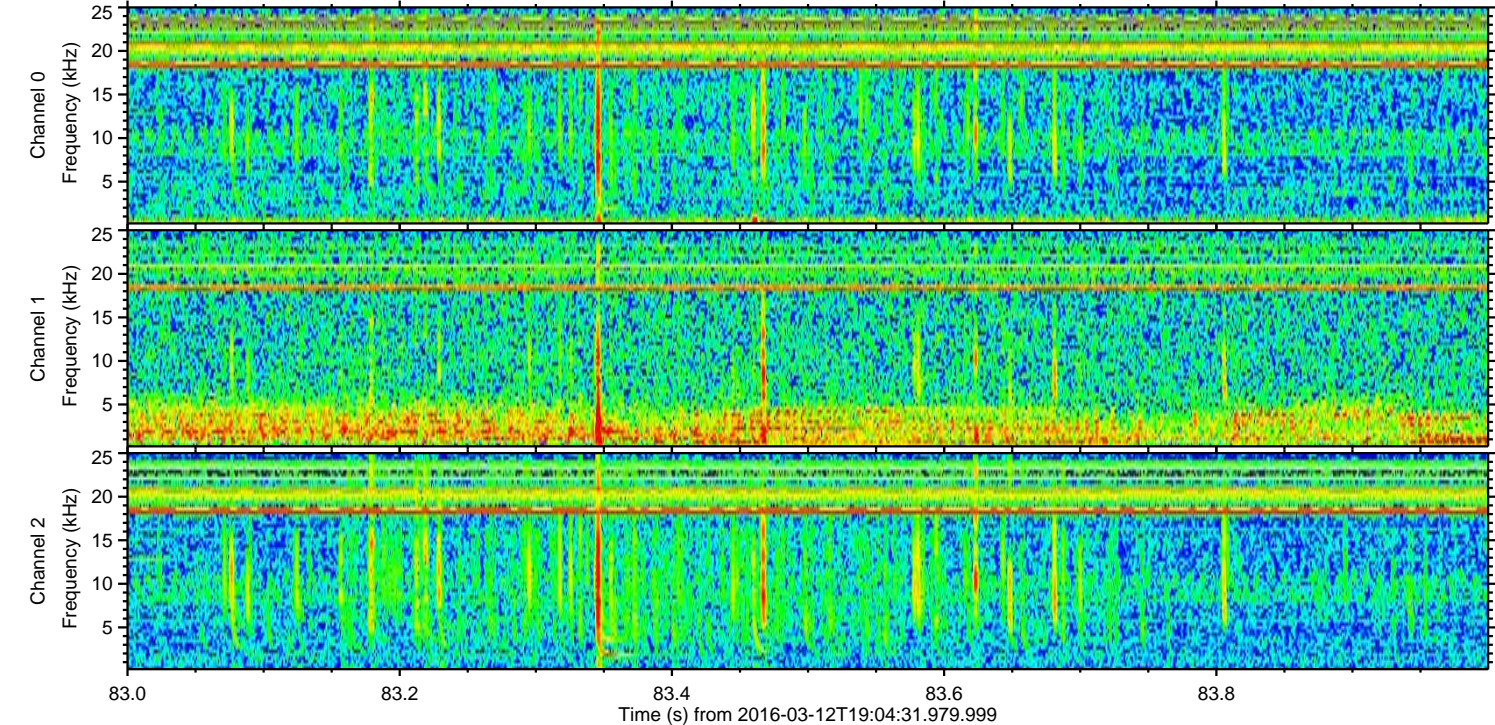
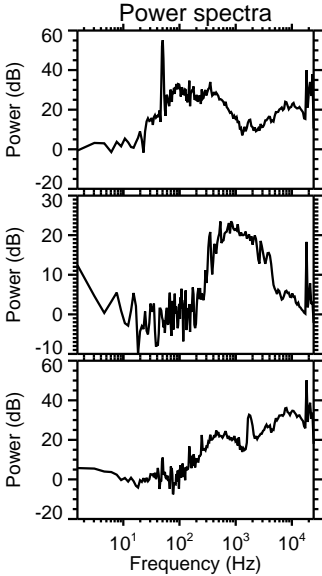
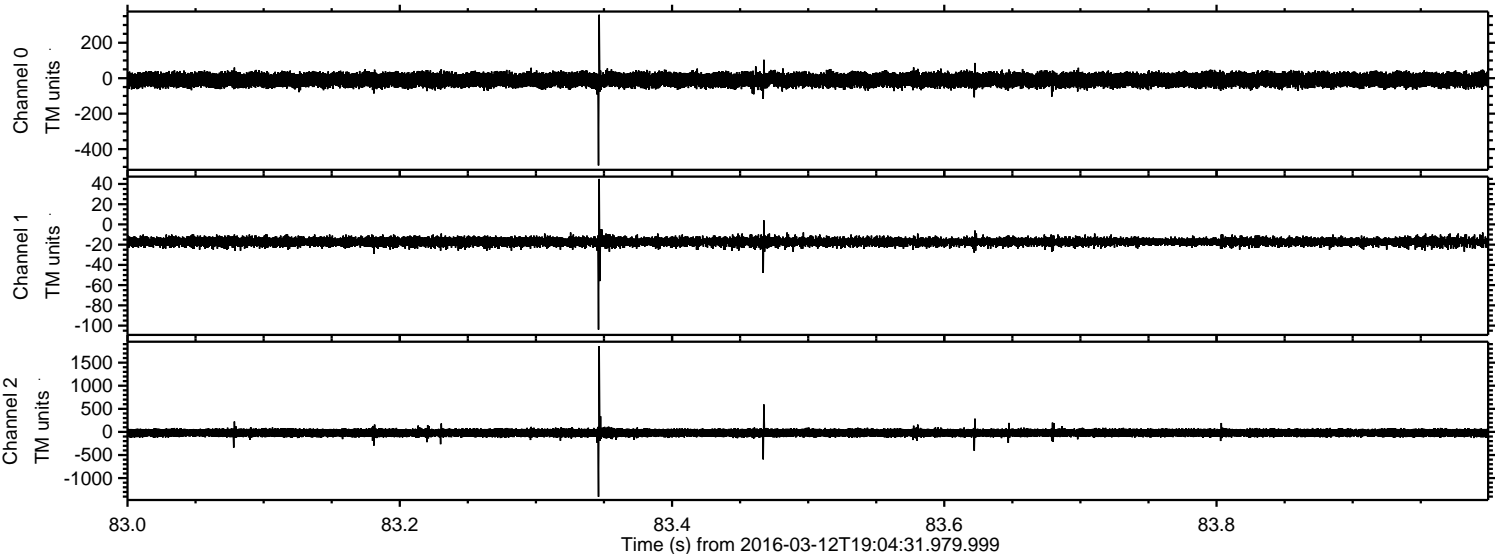

Processed Tue Apr 19 23:40:08 2016 by ELM ver.2012-10-06 from 001__elm20160312_190430__dat00.bin

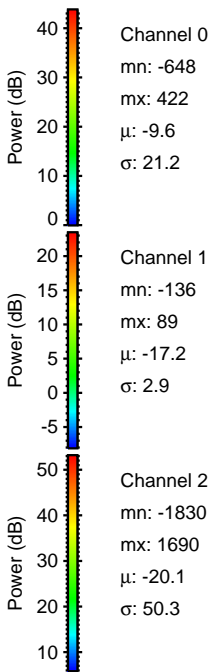
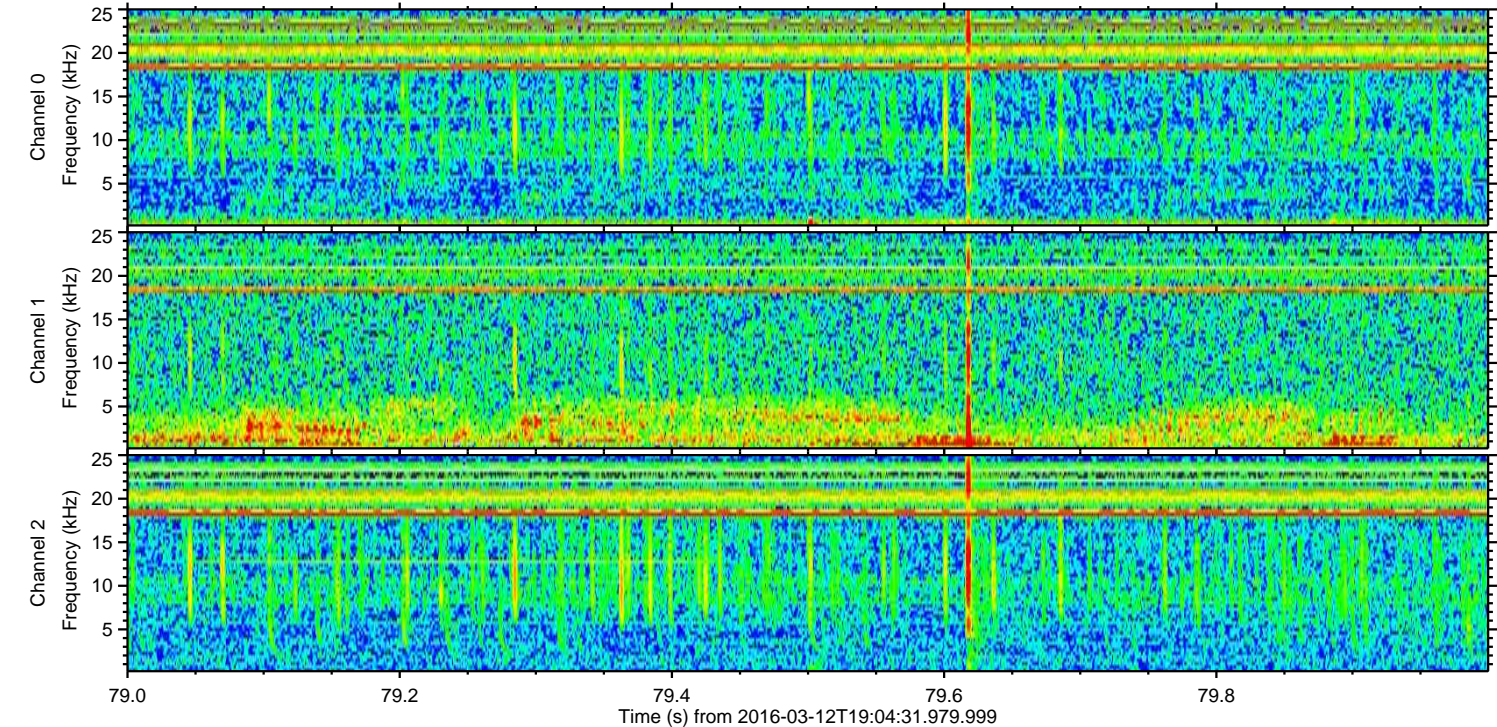
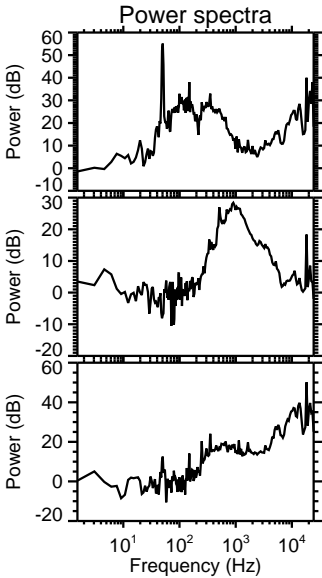
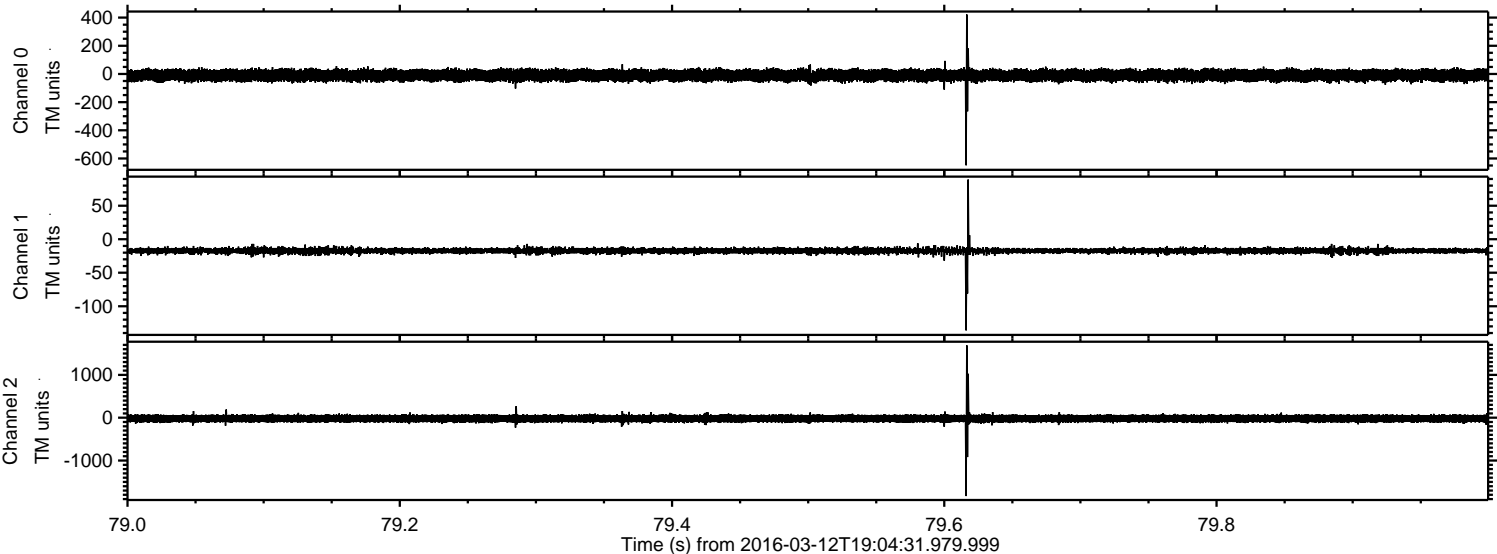

Processed Tue Apr 19 23:40:09 2016 by ELM ver.2012-10-06 from 001__elm20160312_190430__dat00.bin

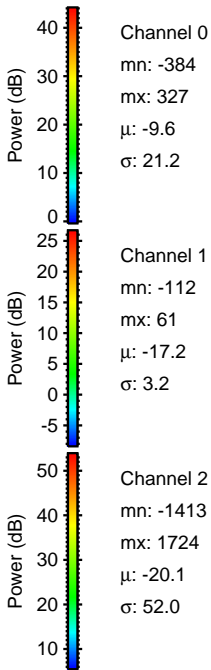
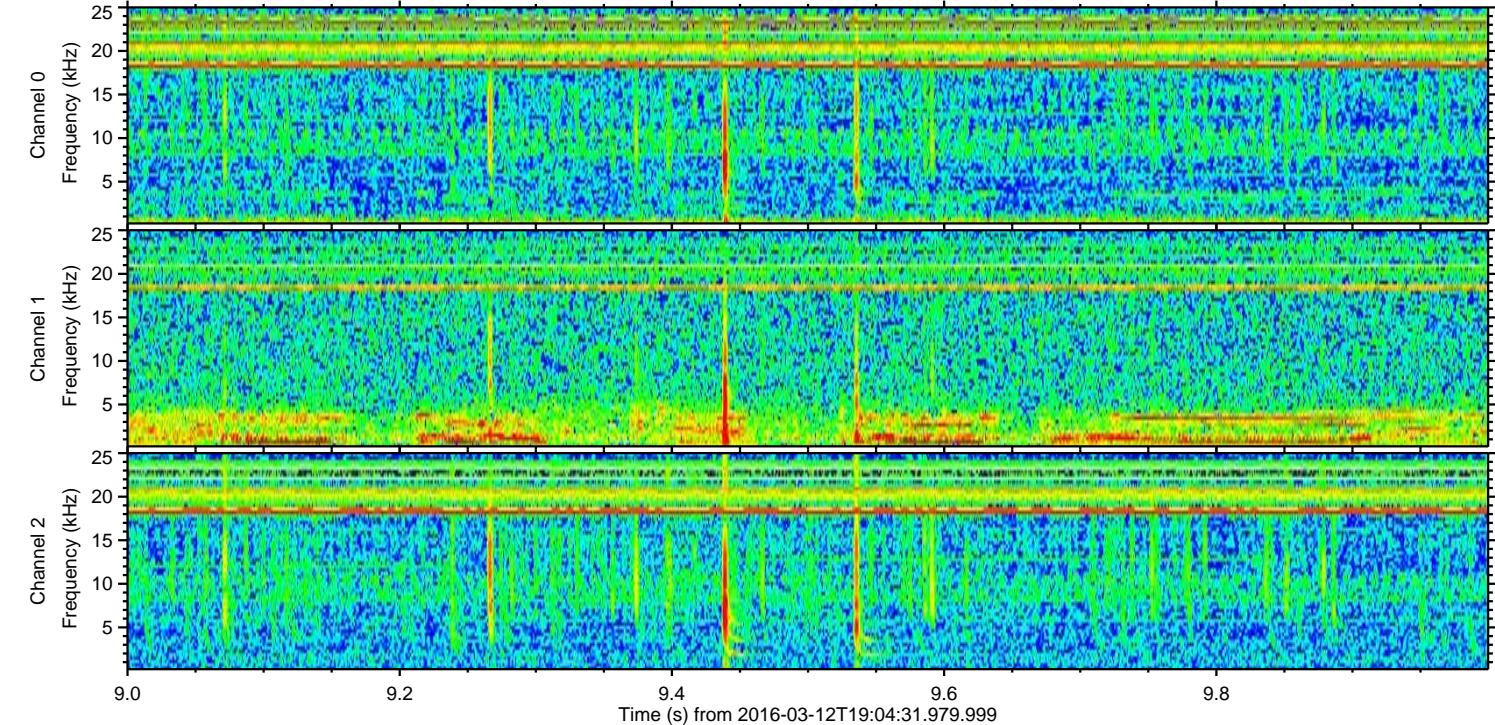
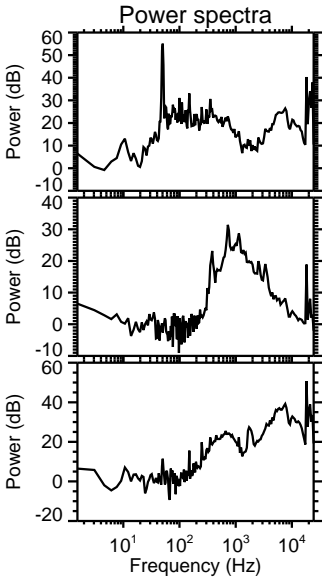
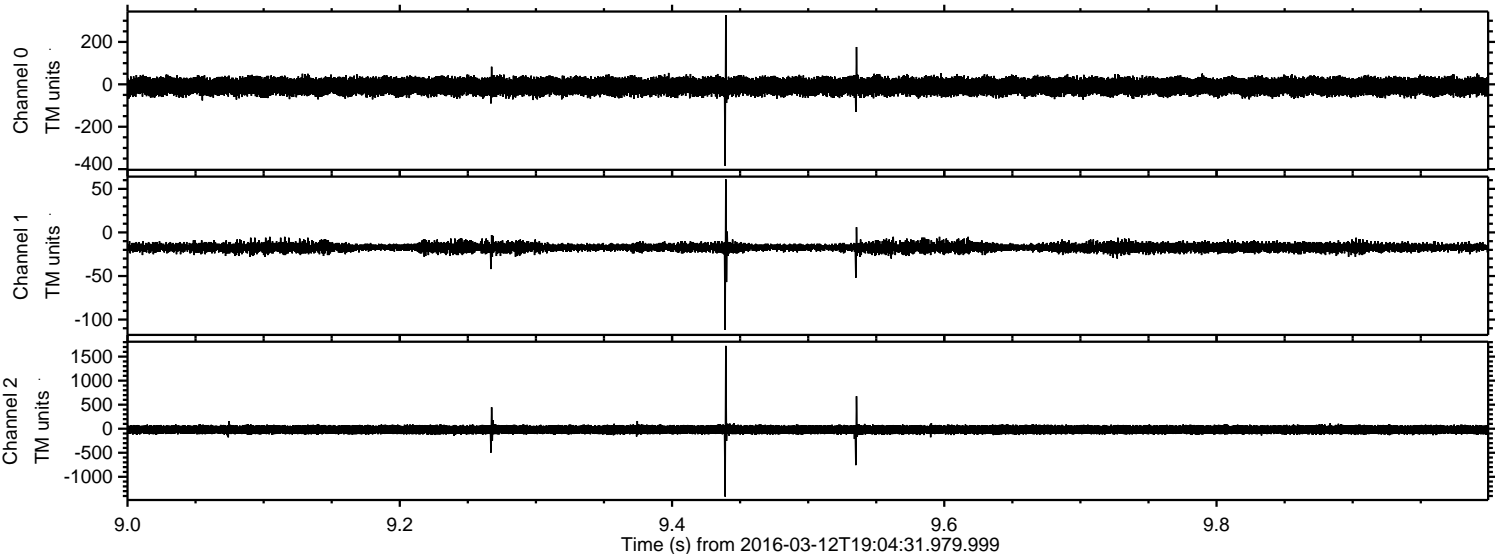

Processed Tue Apr 19 23:40:10 2016 by ELM ver.2012-10-06 from 001__elm20160312_190430__dat00.bin

