

ELMAVAN 3D WAVEFORMS (Measured data sampled at 50 kHz) 51000 packets of 144 samples from 2016-03-12T18:19:29.956.999.

Processed Tue Apr 19 23:30:34 2016 by ELM ver.2012-10-06 from 001__elm20160312_181928__dat00.bin

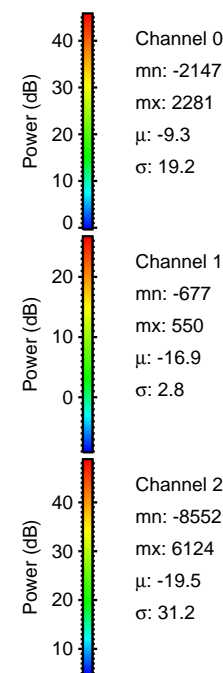
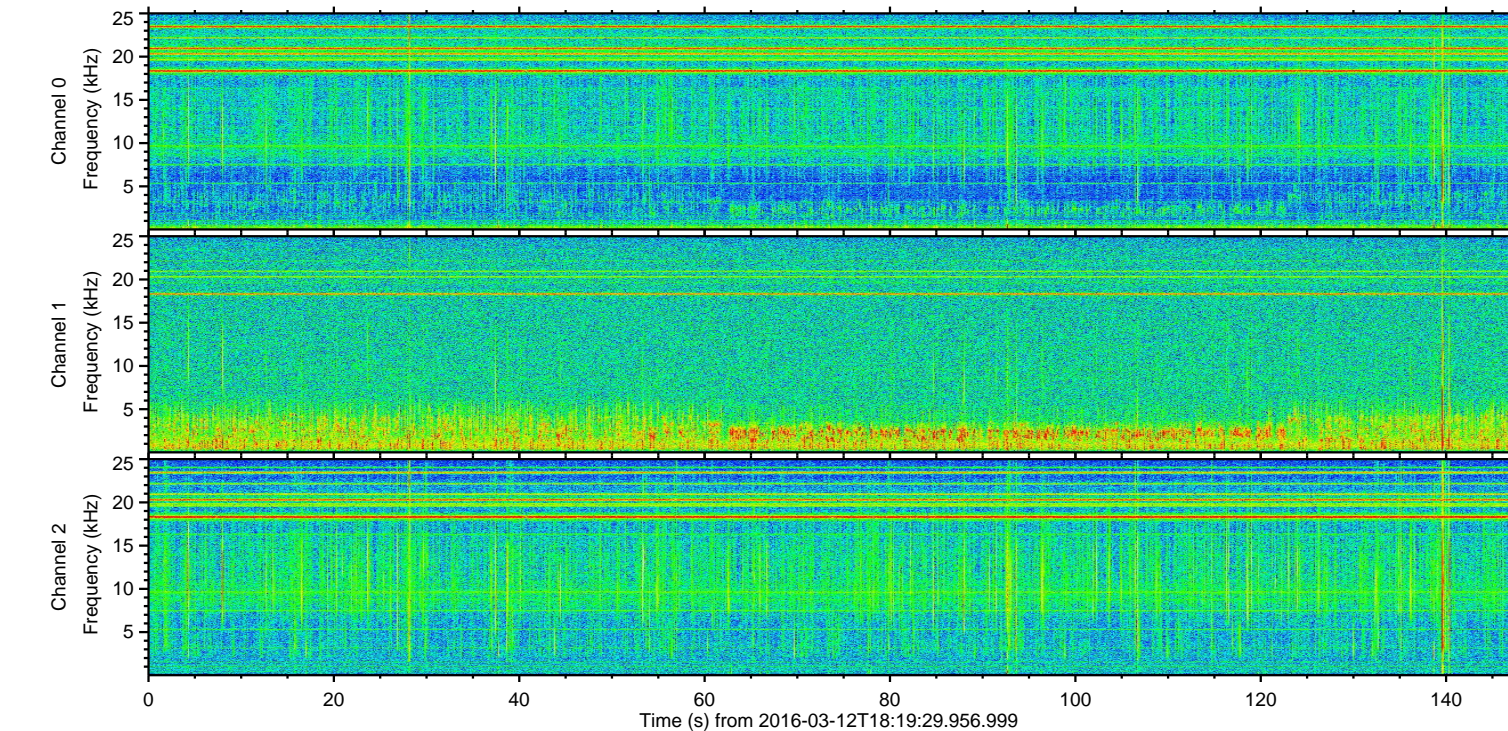
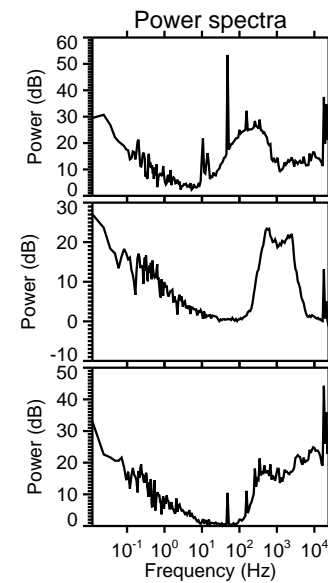
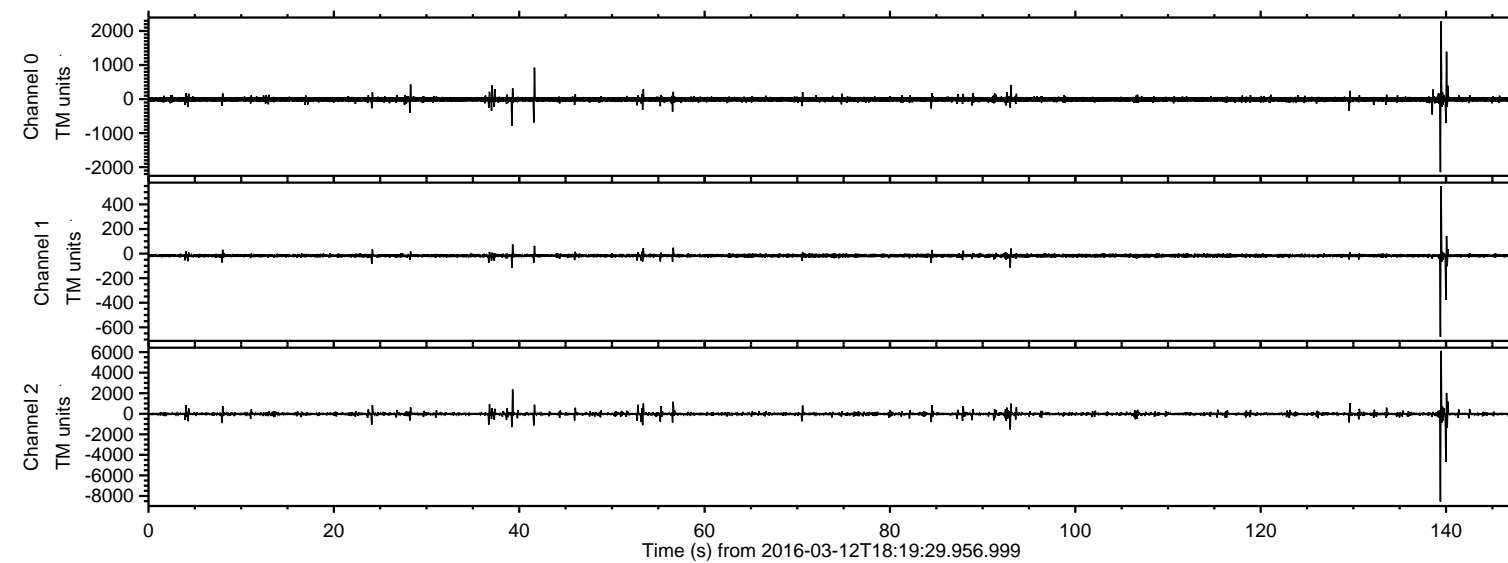

ELMAVAN 3D WAVEFORMS (Measured data sampled at 50 kHz) 51000 packets of 144 samples from 2016-03-12T18:19:29.956.999. Part 140/147

Processed Tue Apr 19 23:30:46 2016 by ELM ver.2012-10-06 from 001__elm20160312_181928__dat00.bin

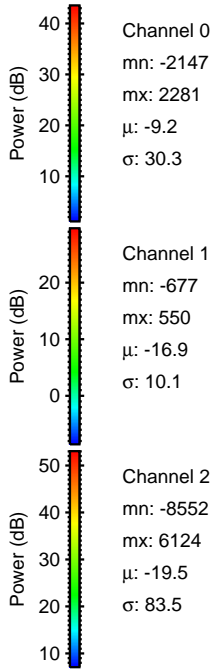
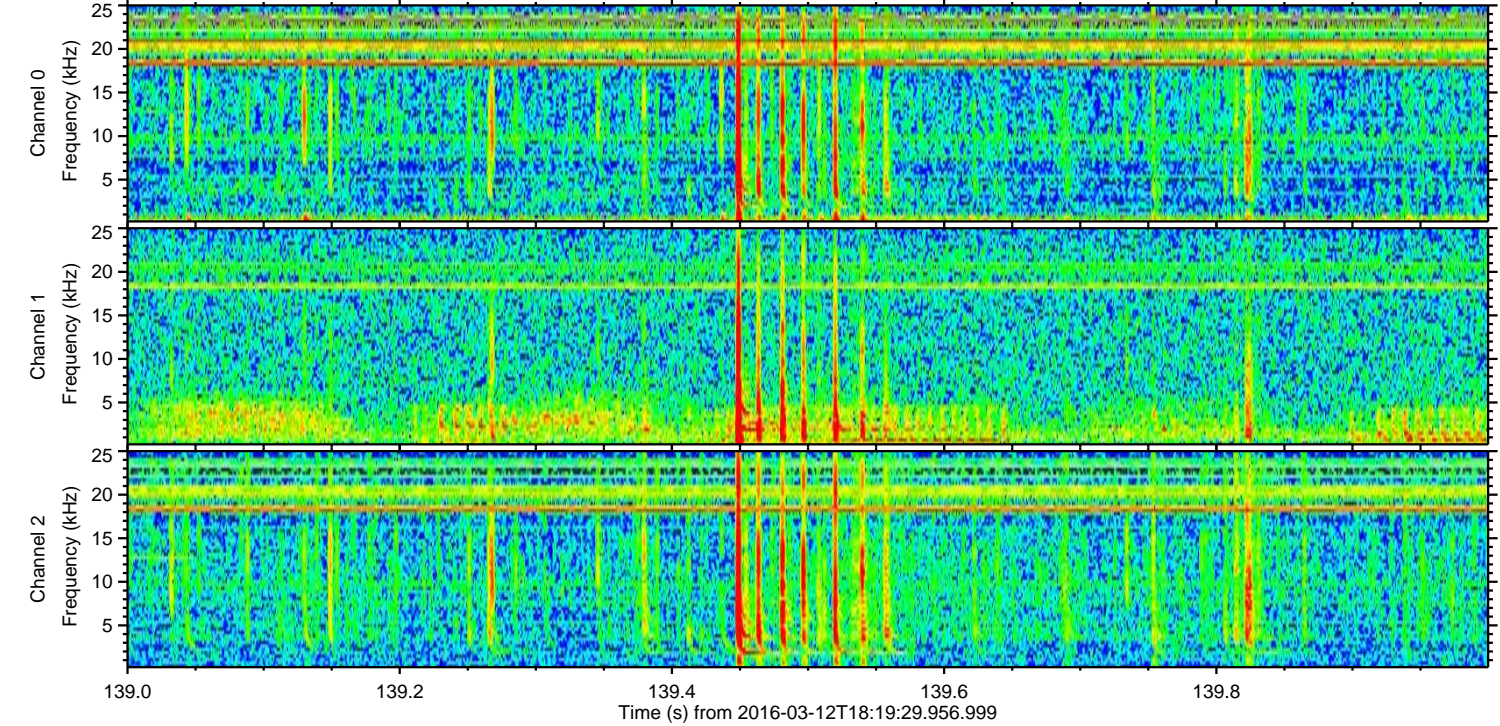
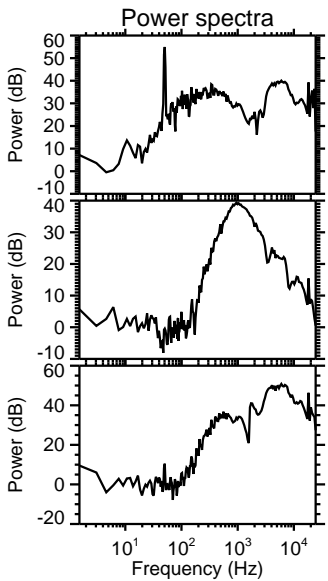
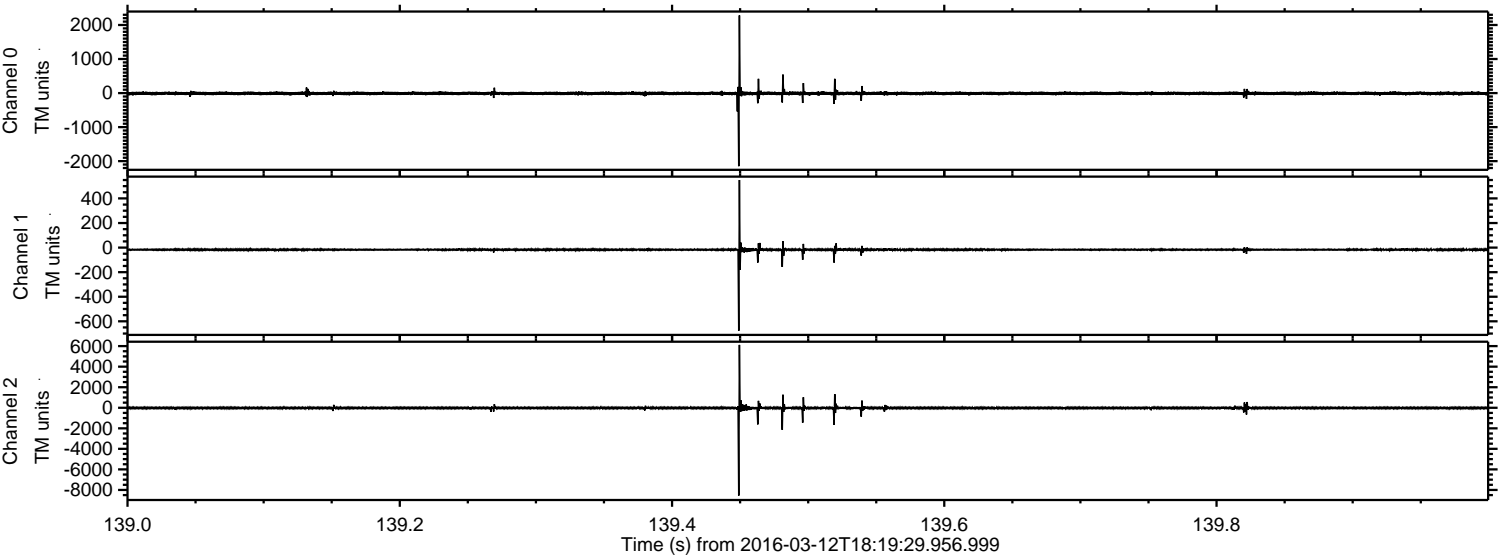

ELMAVAN 3D WAVEFORMS (Measured data sampled at 50 kHz) 51000 packets of 144 samples from 2016-03-12T18:19:29.956.999. Part 141/147

Processed Tue Apr 19 23:30:47 2016 by ELM ver.2012-10-06 from 001__elm20160312_181928__dat00.bin

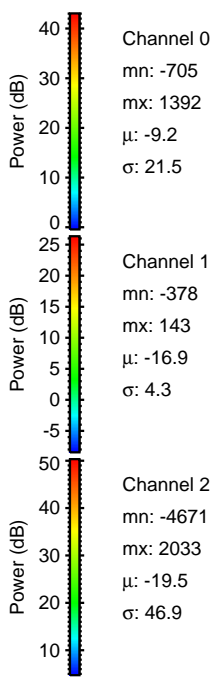
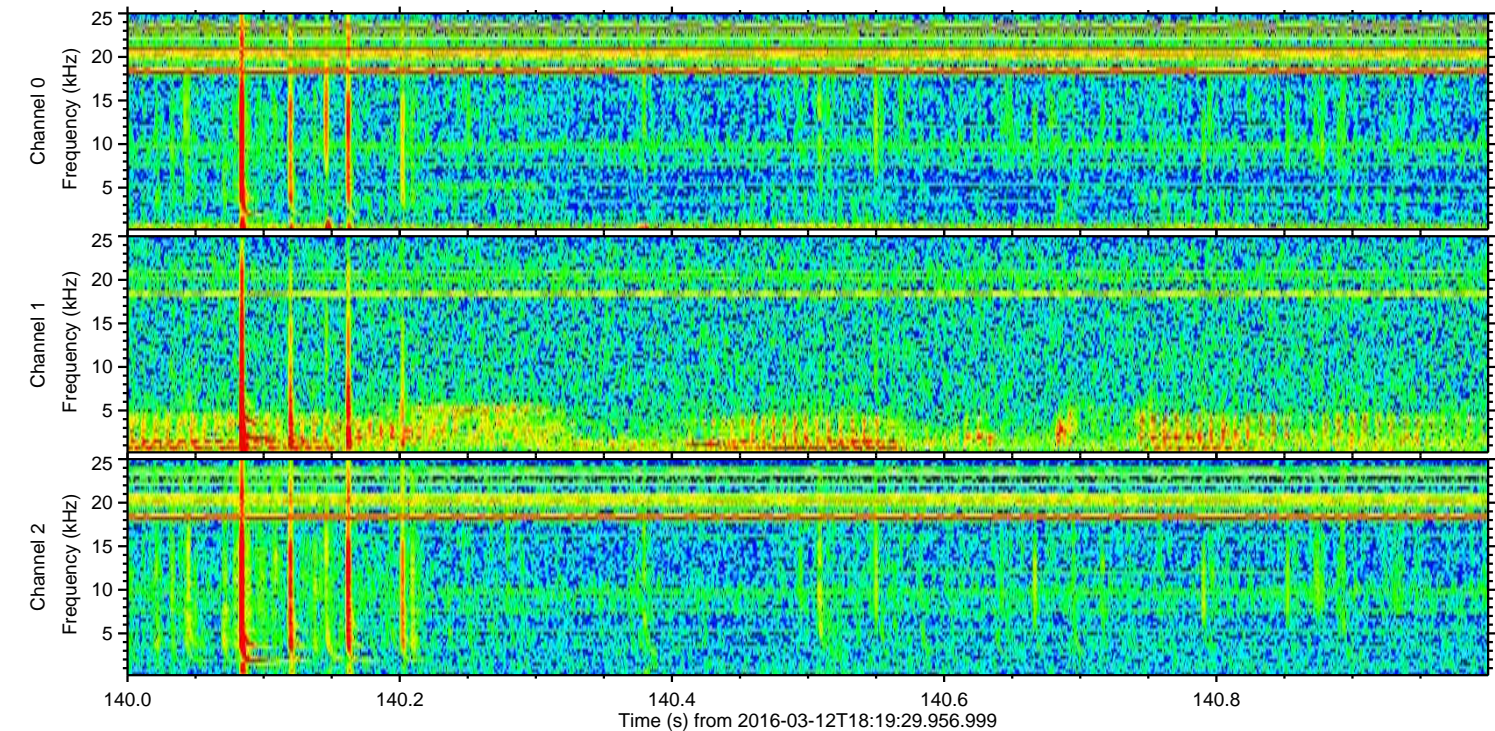
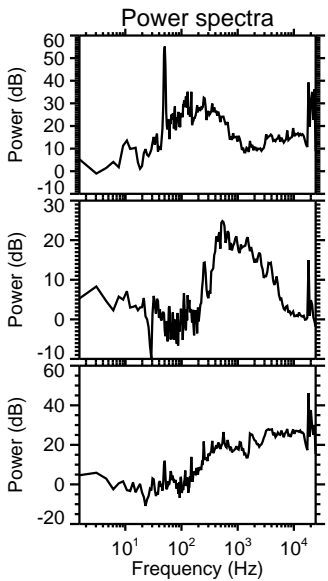
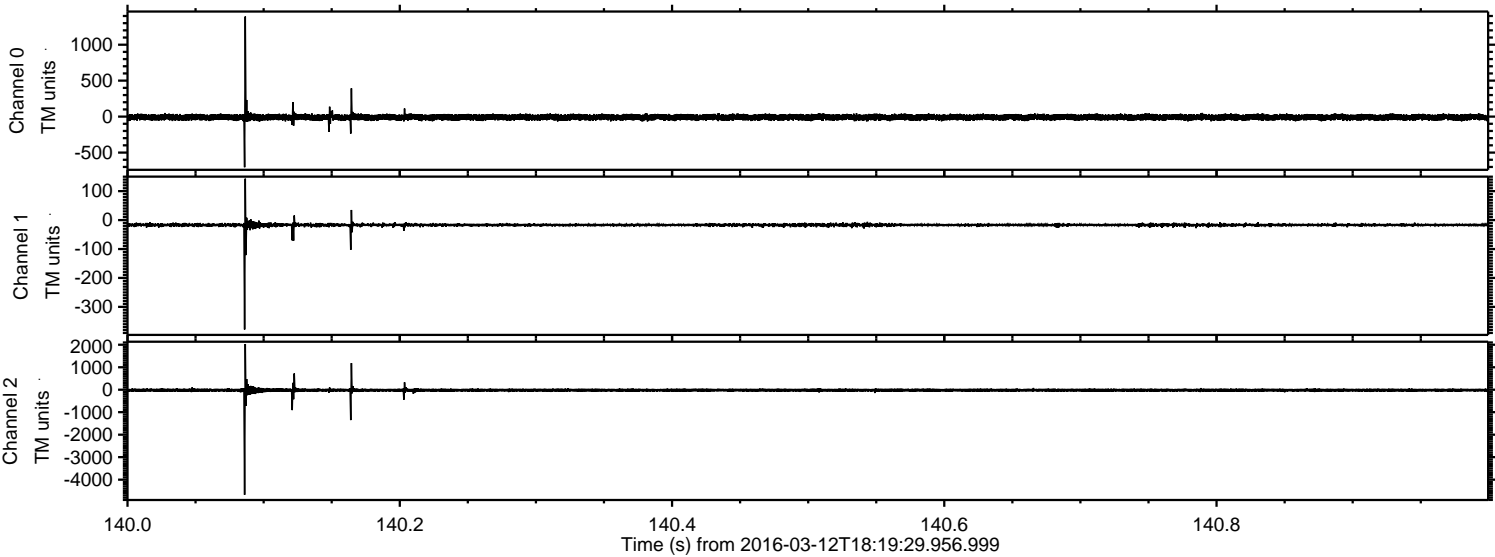

Processed Tue Apr 19 23:30:48 2016 by ELM ver.2012-10-06 from 001__elm20160312_181928__dat00.bin

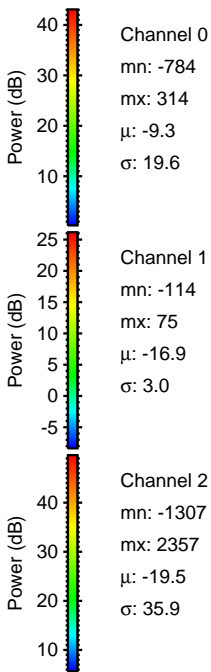
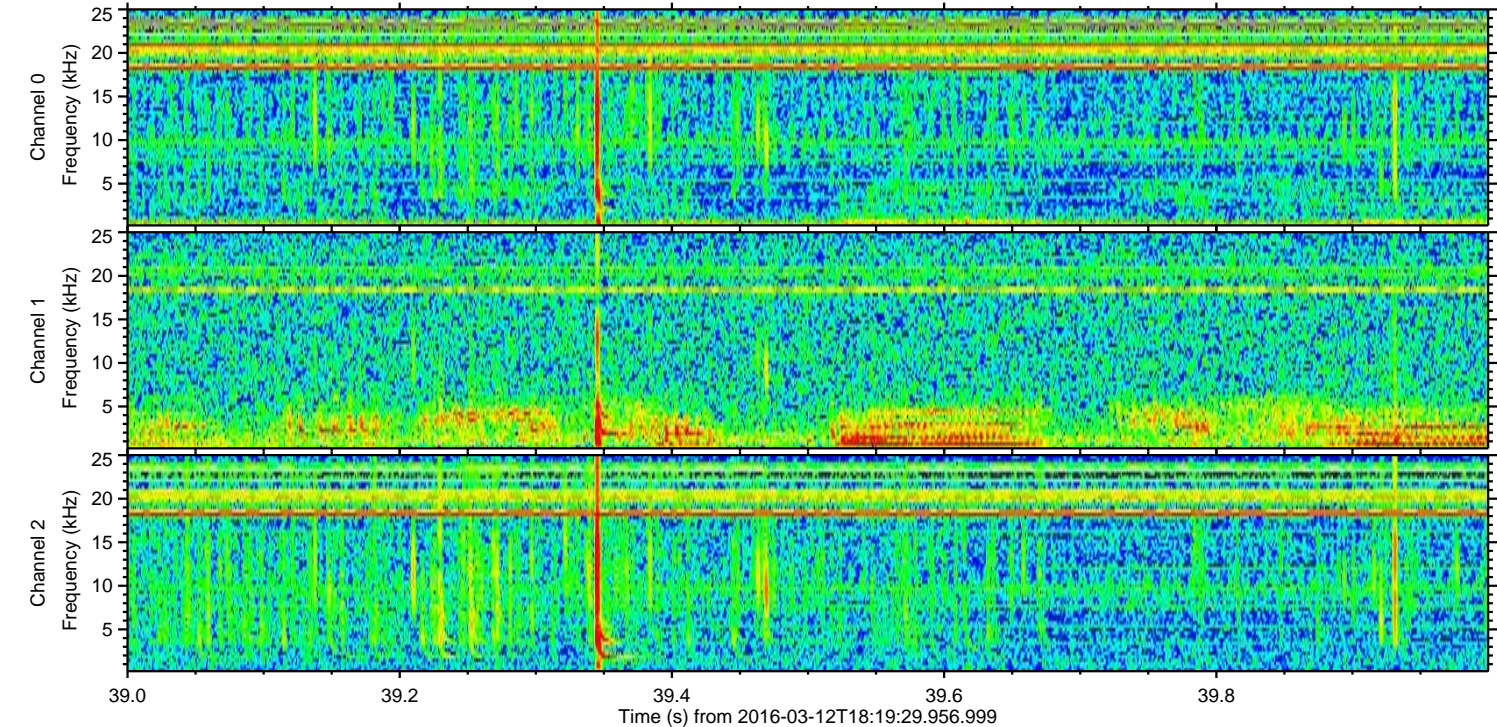
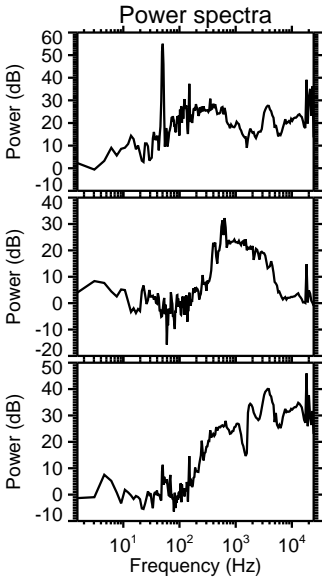
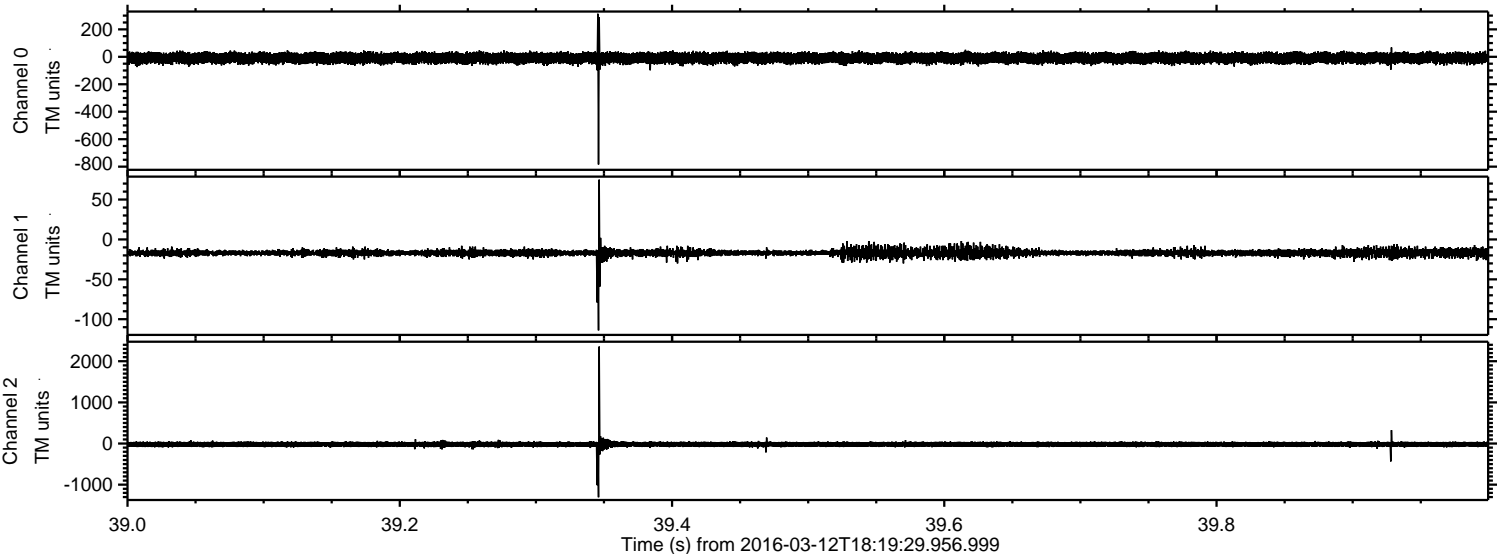

Processed Tue Apr 19 23:30:49 2016 by ELM ver.2012-10-06 from 001__elm20160312_181928__dat00.bin

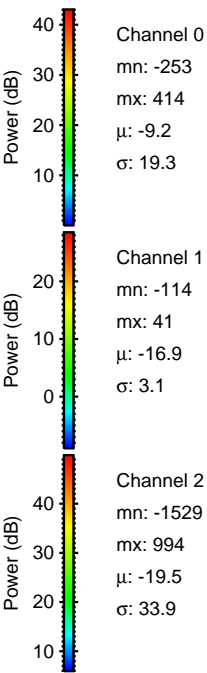
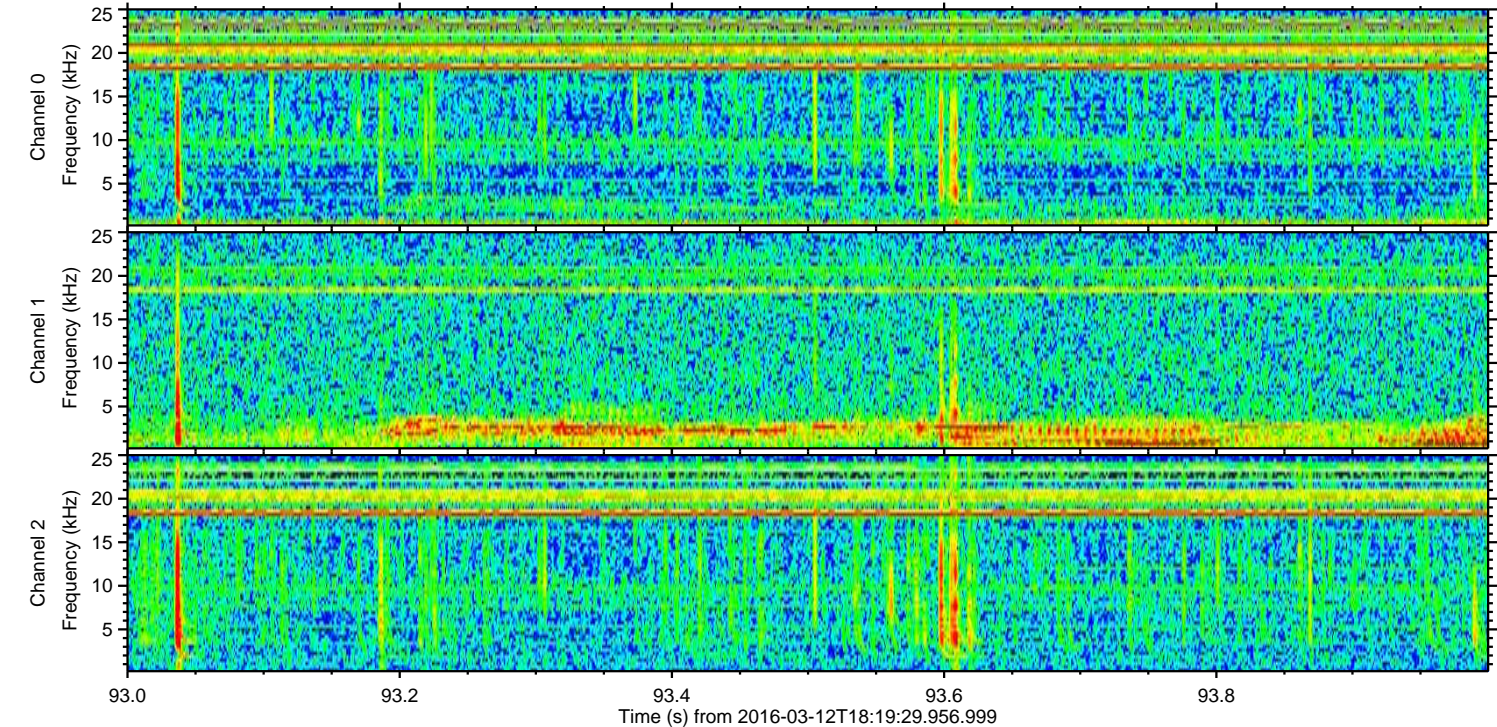
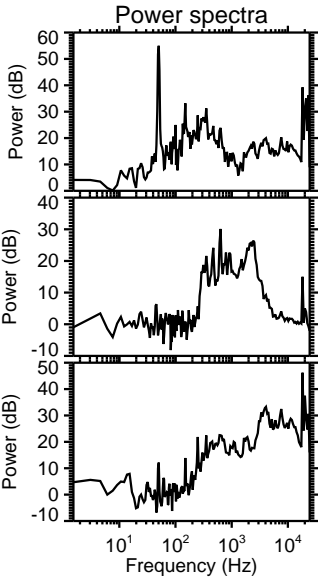
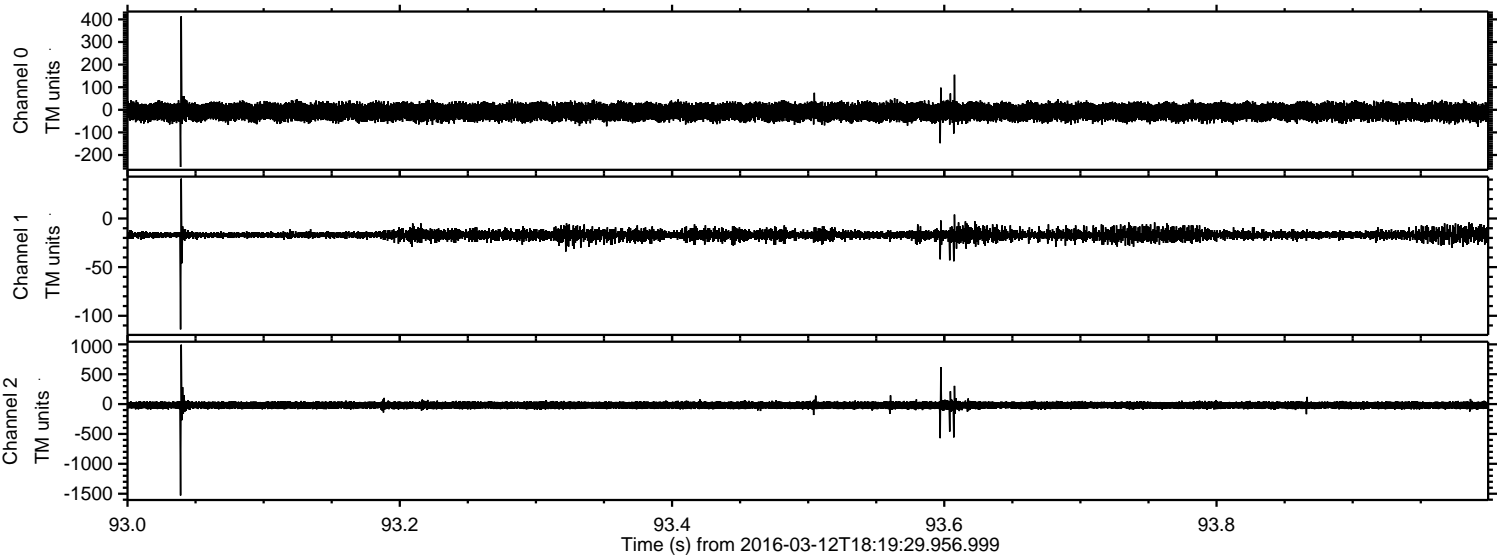

Channel 0
mn: -253
mx: 414
 μ : -9.2
 σ : 19.3

Channel 1
mn: -114
mx: 41
 μ : -16.9
 σ : 3.1

Channel 2
mn: -1529
mx: 994
 μ : -19.5
 σ : 33.9

Processed Tue Apr 19 23:30:49 2016 by ELM ver.2012-10-06 from 001__elm20160312_181928__dat00.bin

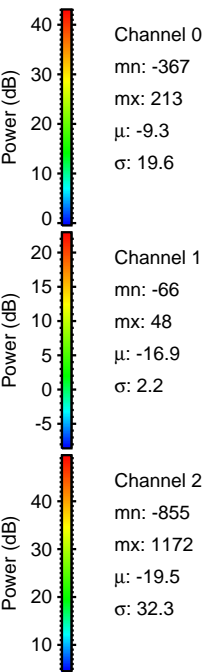
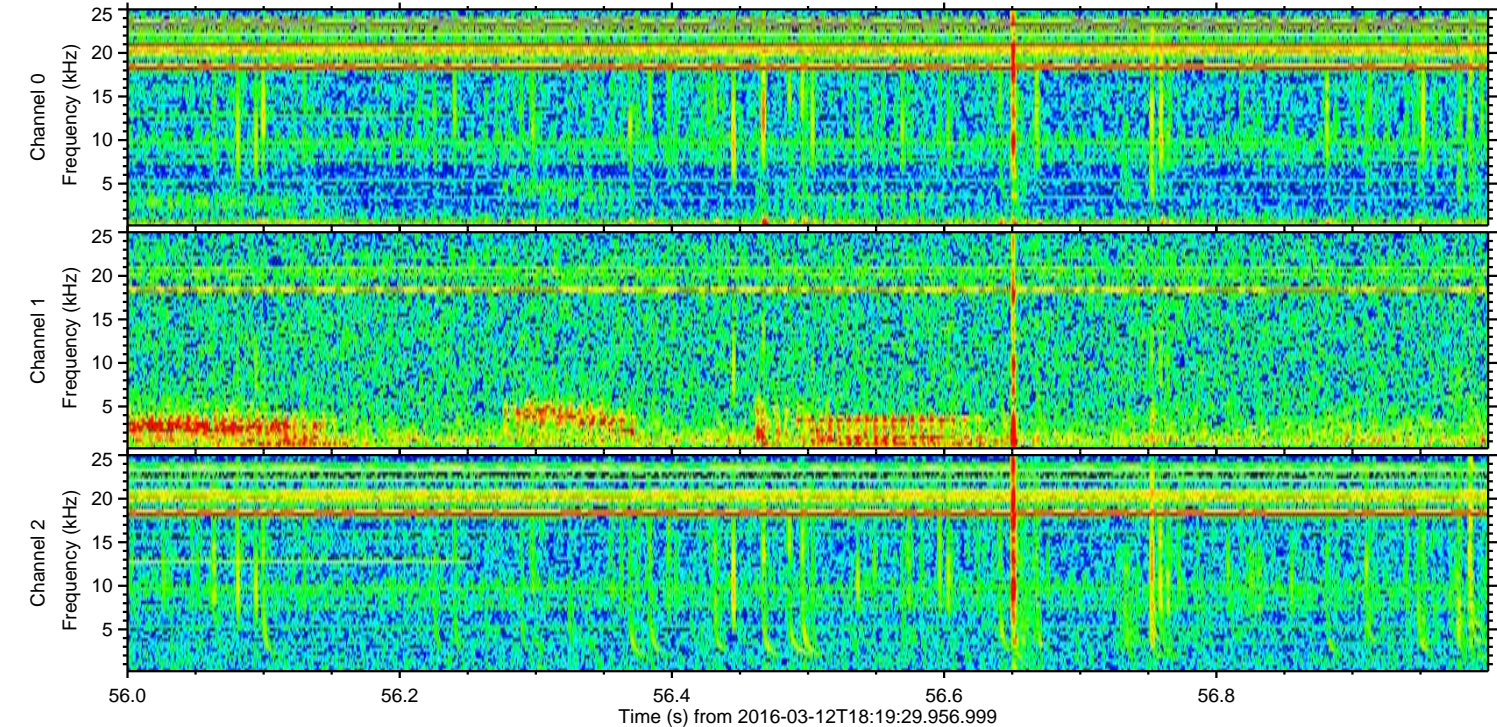
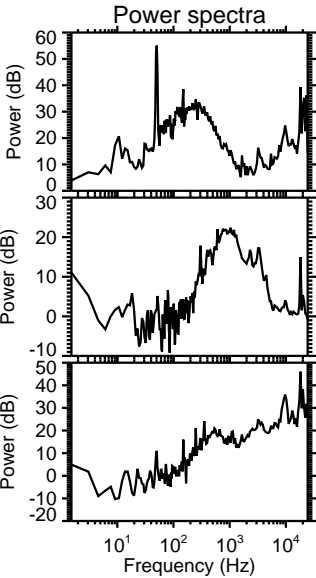
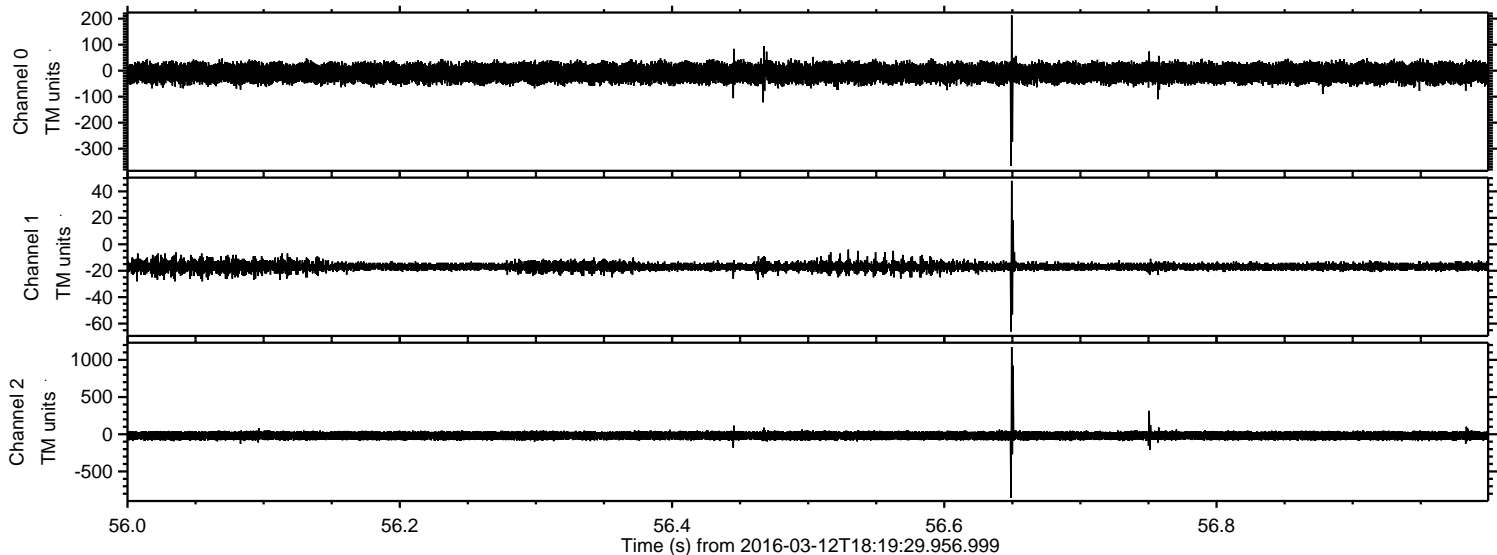

ELMAVAN 3D WAVEFORMS (Measured data sampled at 50 kHz) 51000 packets of 144 samples from 2016-03-12T18:19:29.956.999. Part 42/147

Processed Tue Apr 19 23:30:50 2016 by ELM ver.2012-10-06 from 001__elm20160312_181928__dat00.bin

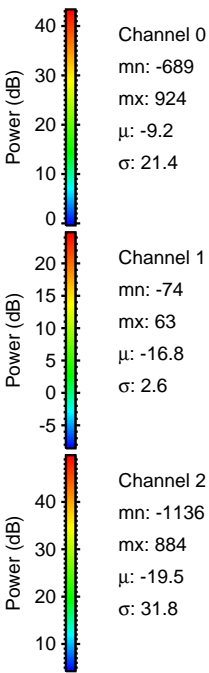
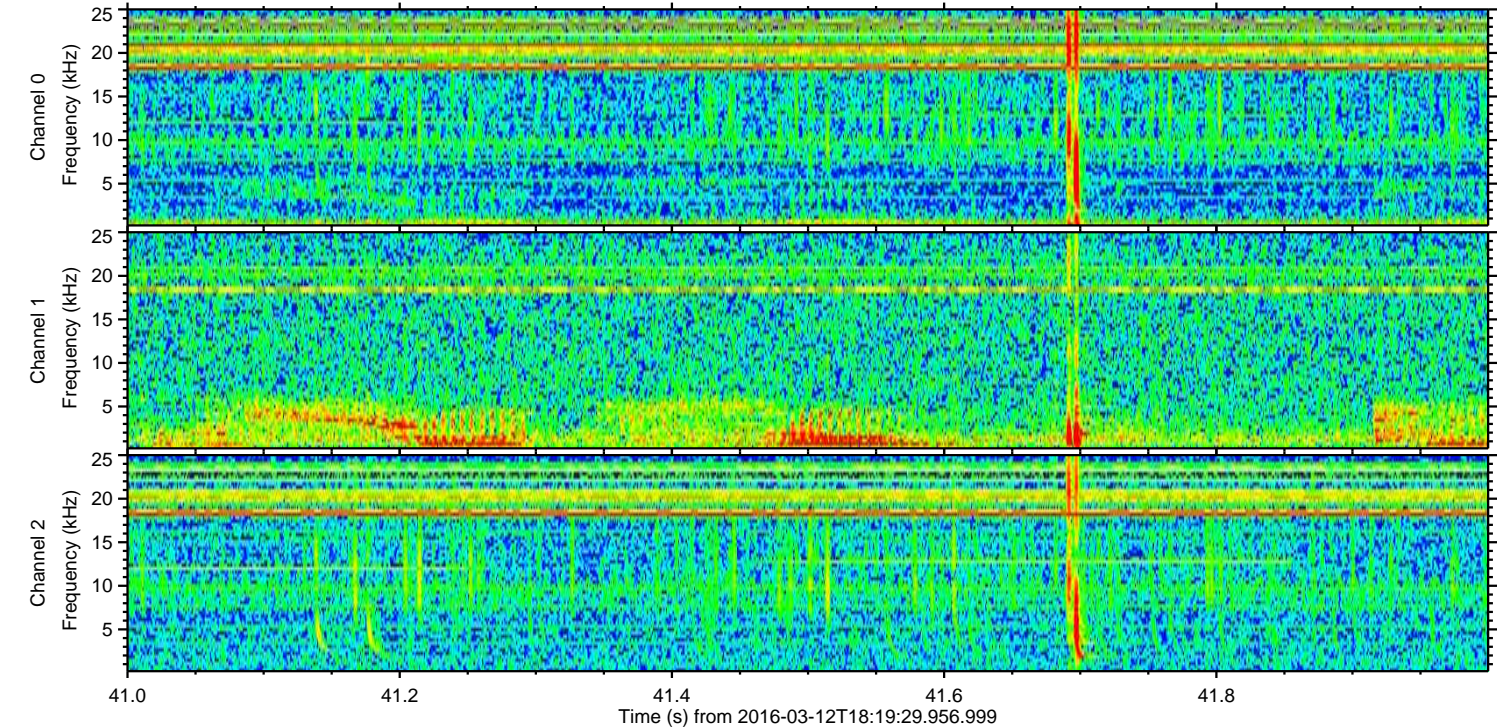
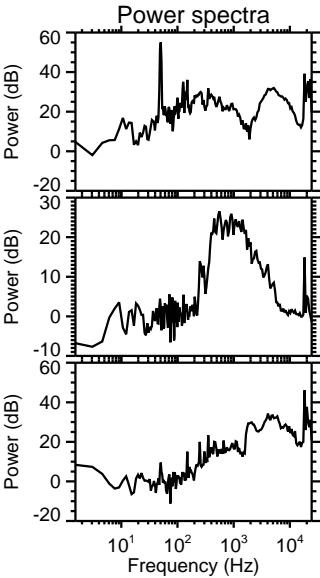
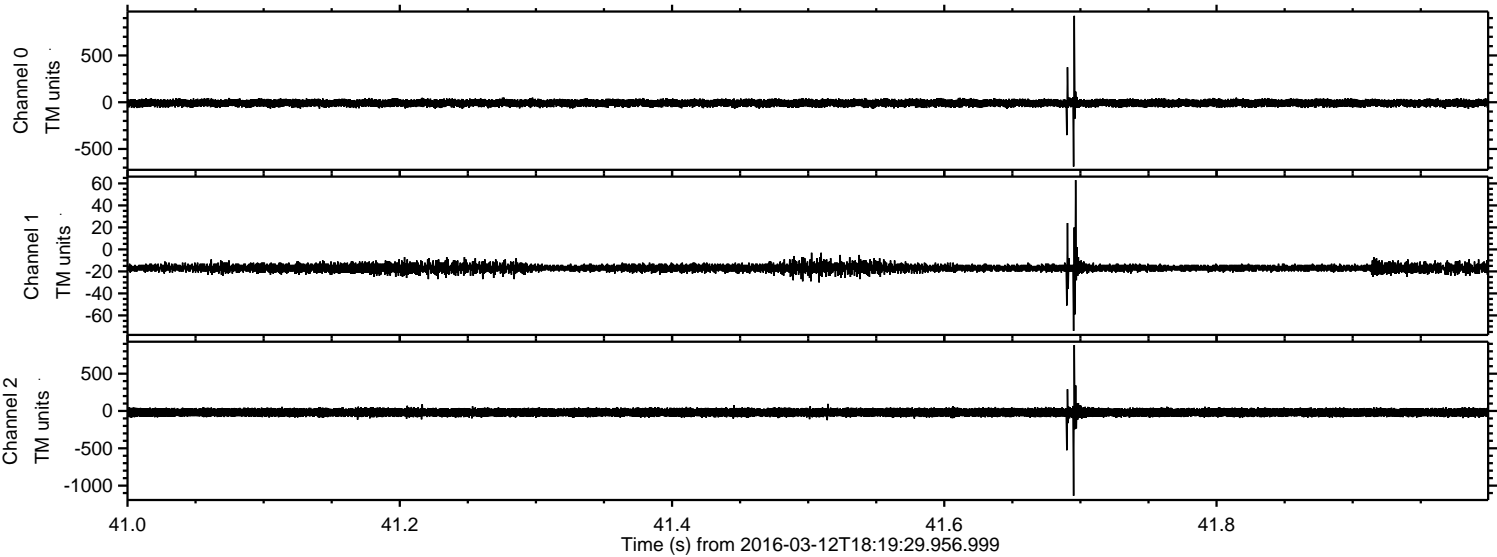

Processed Tue Apr 19 23:30:51 2016 by ELM ver.2012-10-06 from 001__elm20160312_181928__dat00.bin

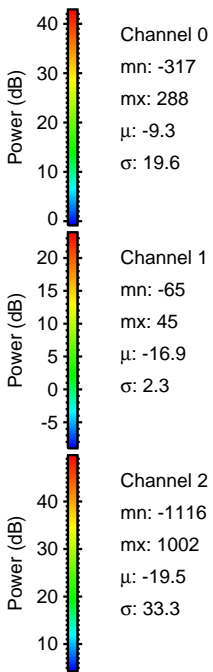
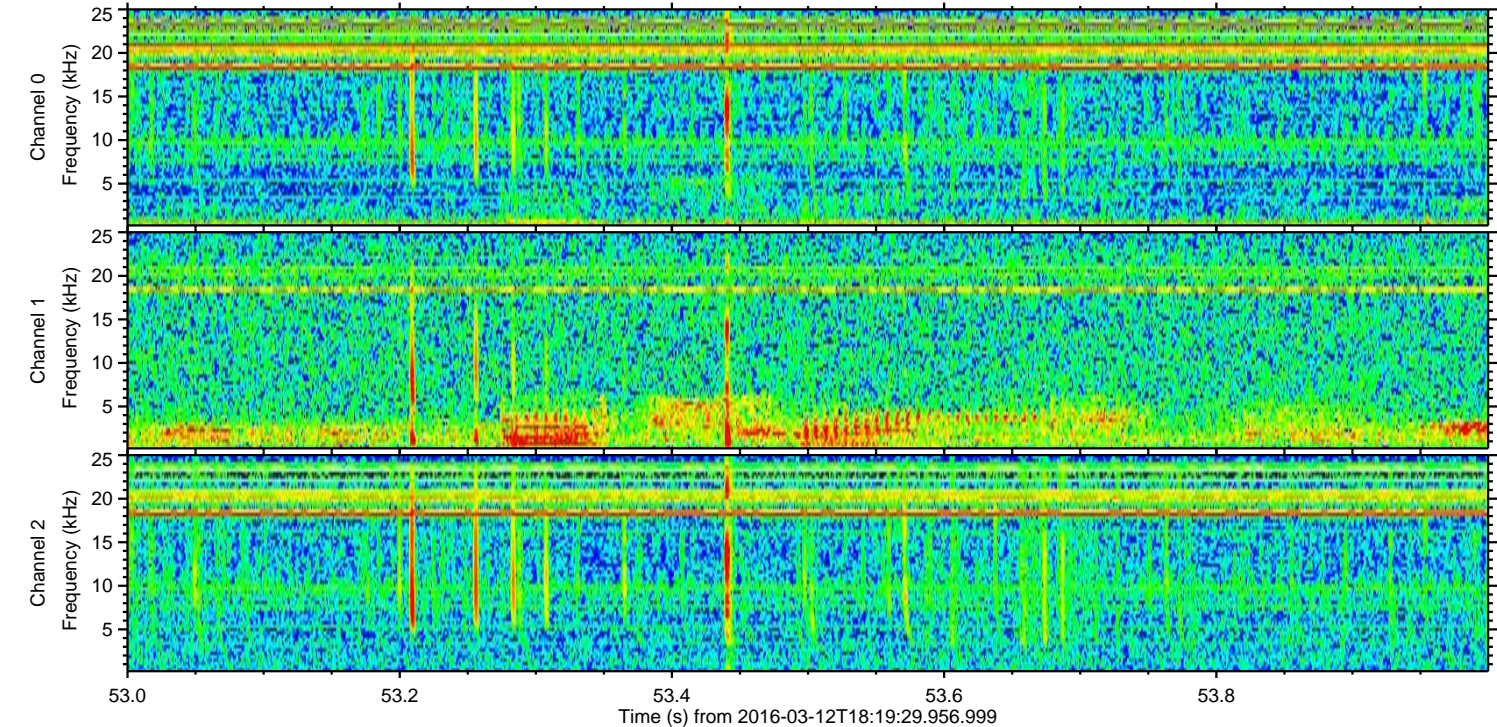
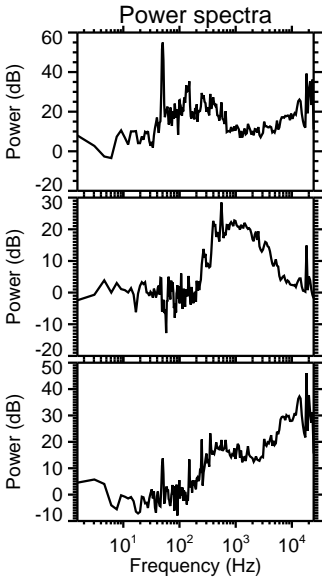
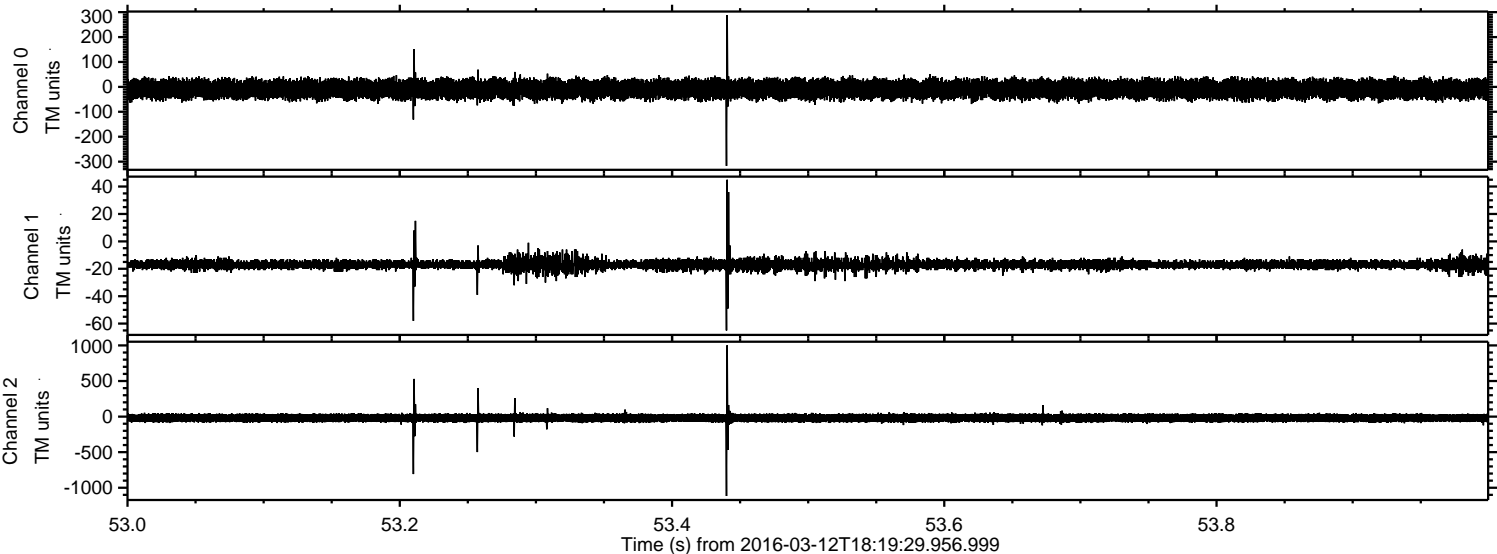

Processed Tue Apr 19 23:30:52 2016 by ELM ver.2012-10-06 from 001__elm20160312_181928__dat00.bin

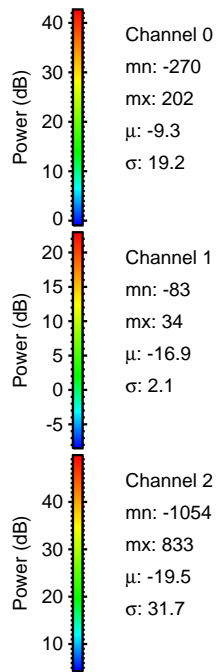
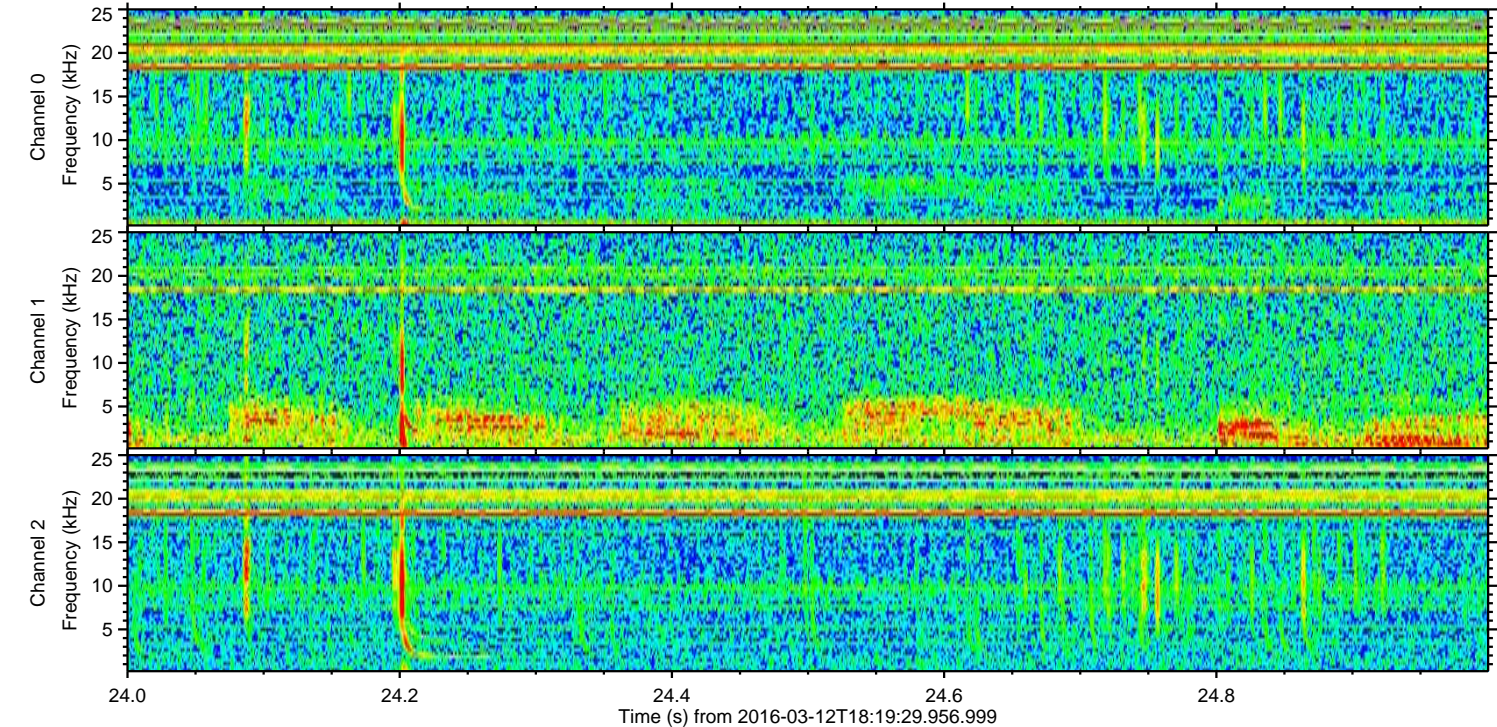
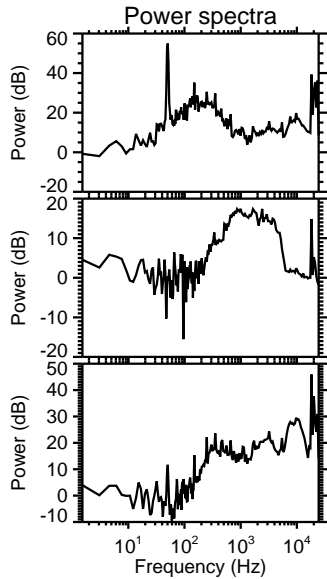
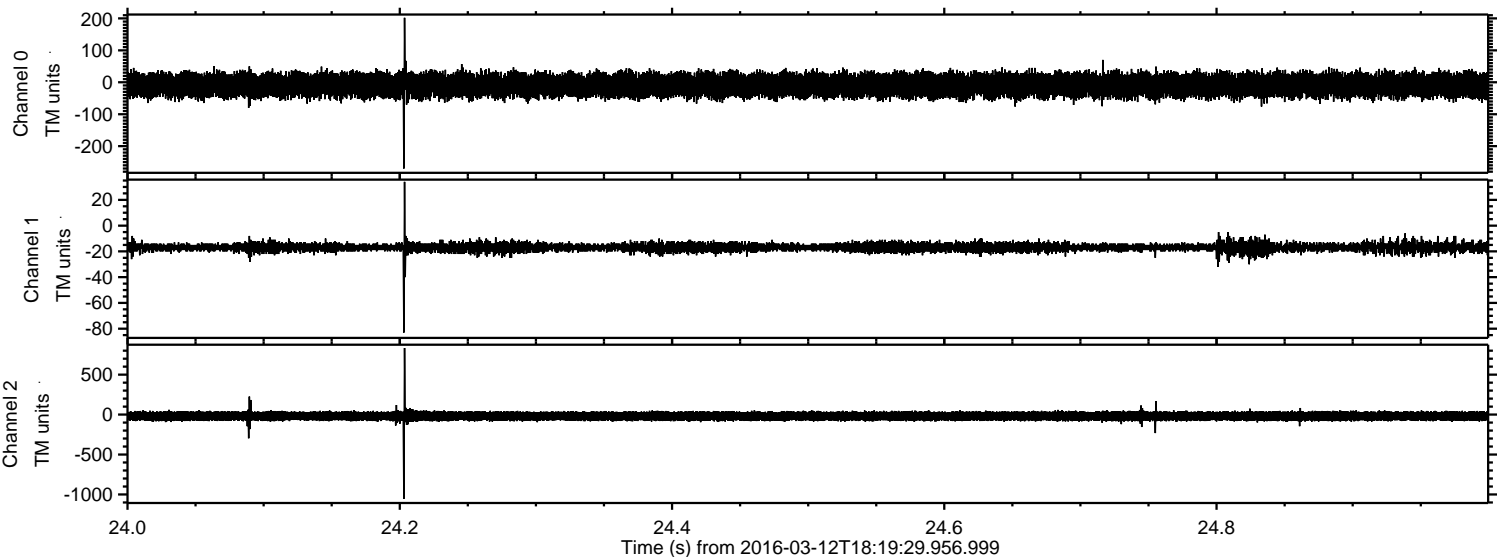

Processed Tue Apr 19 23:30:53 2016 by ELM ver.2012-10-06 from 001__elm20160312_181928__dat00.bin

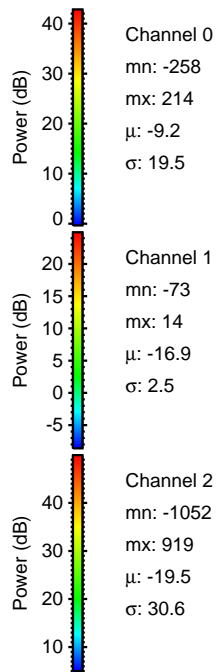
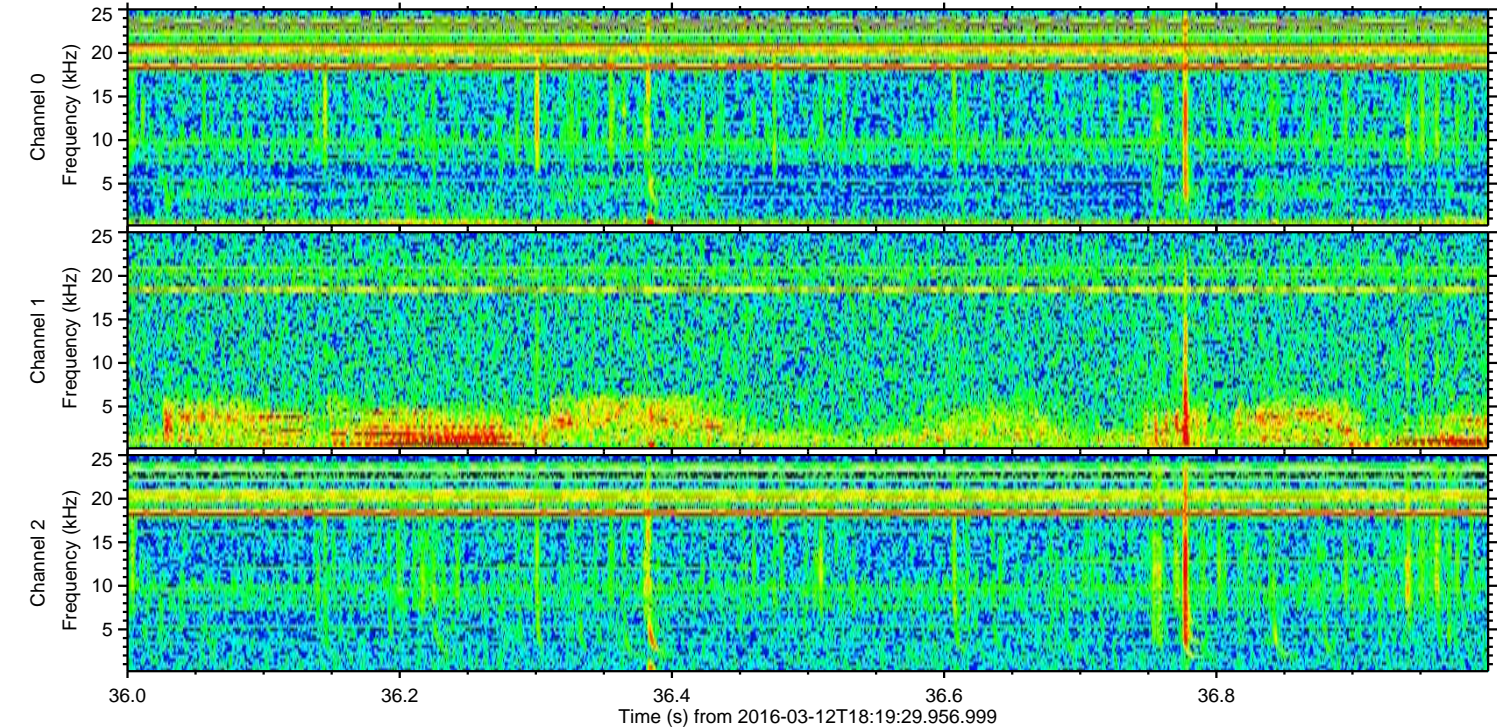
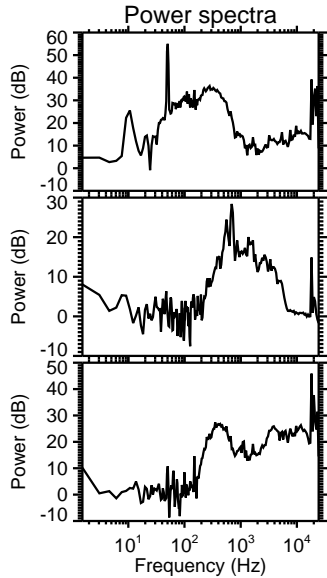
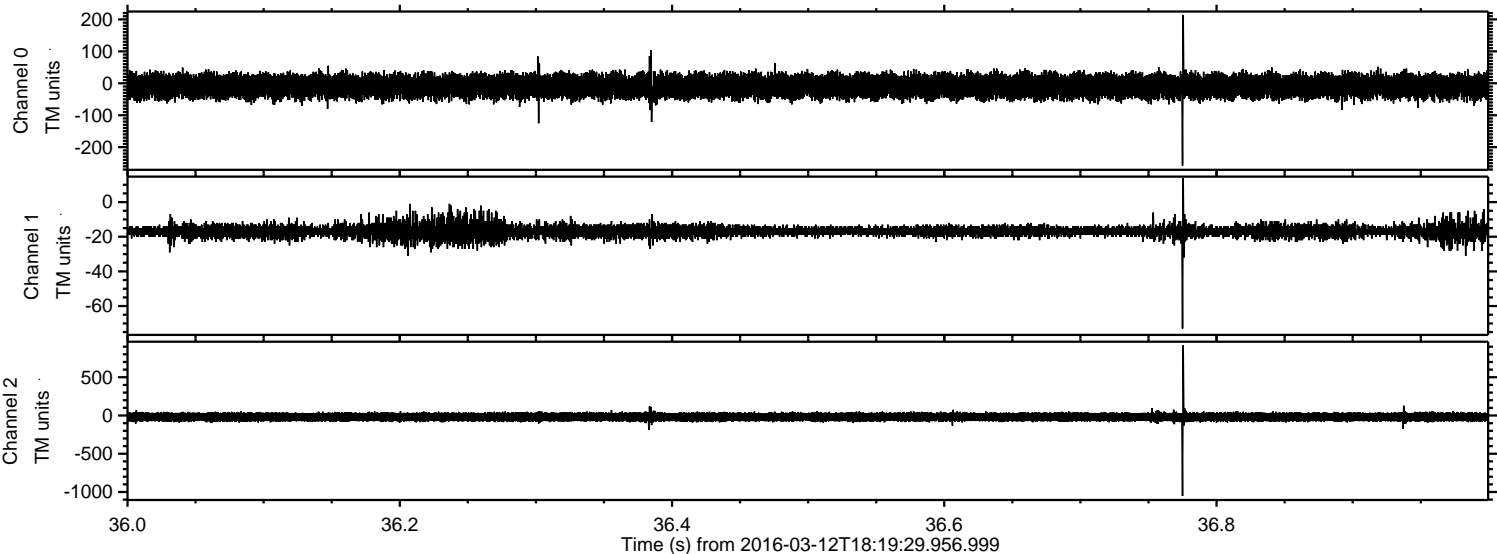

Processed Tue Apr 19 23:30:54 2016 by ELM ver.2012-10-06 from 001__elm20160312_181928__dat00.bin

