

ELMAVAN 3D WAVEFORMS (Measured data sampled at 50 kHz) 51000 packets of 144 samples from 2016-03-12T16:24:24.770.000.

Processed Tue Apr 19 23:06:53 2016 by ELM ver.2012-10-06 from 001__elm20160312_162423__dat00.bin

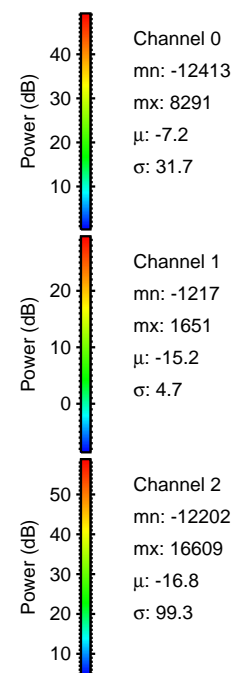
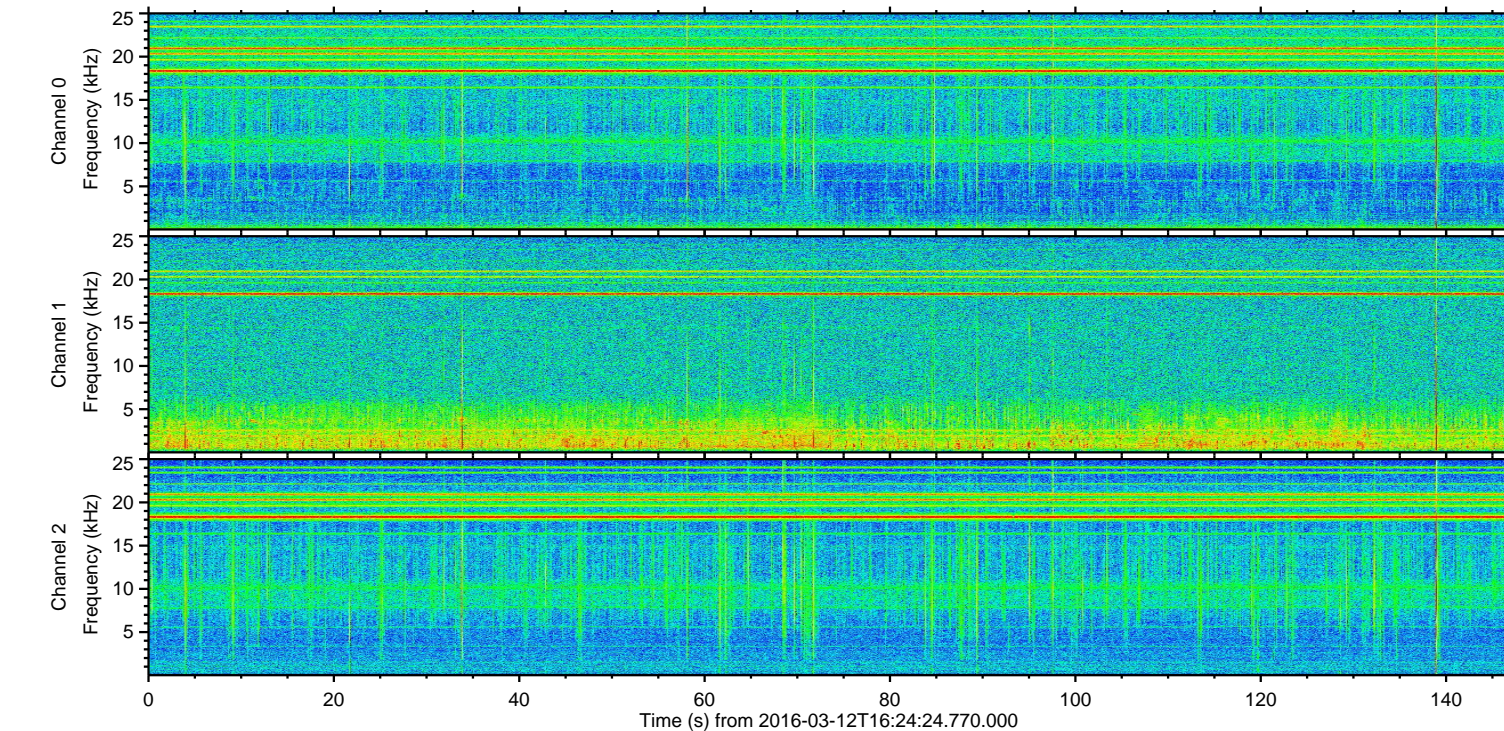
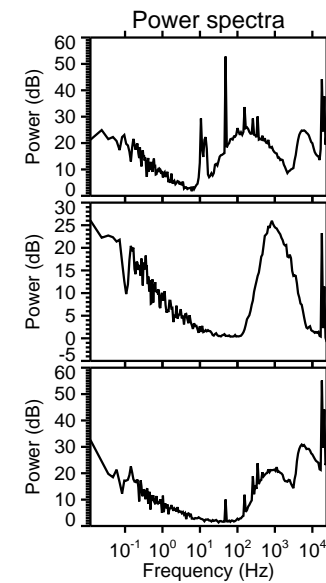
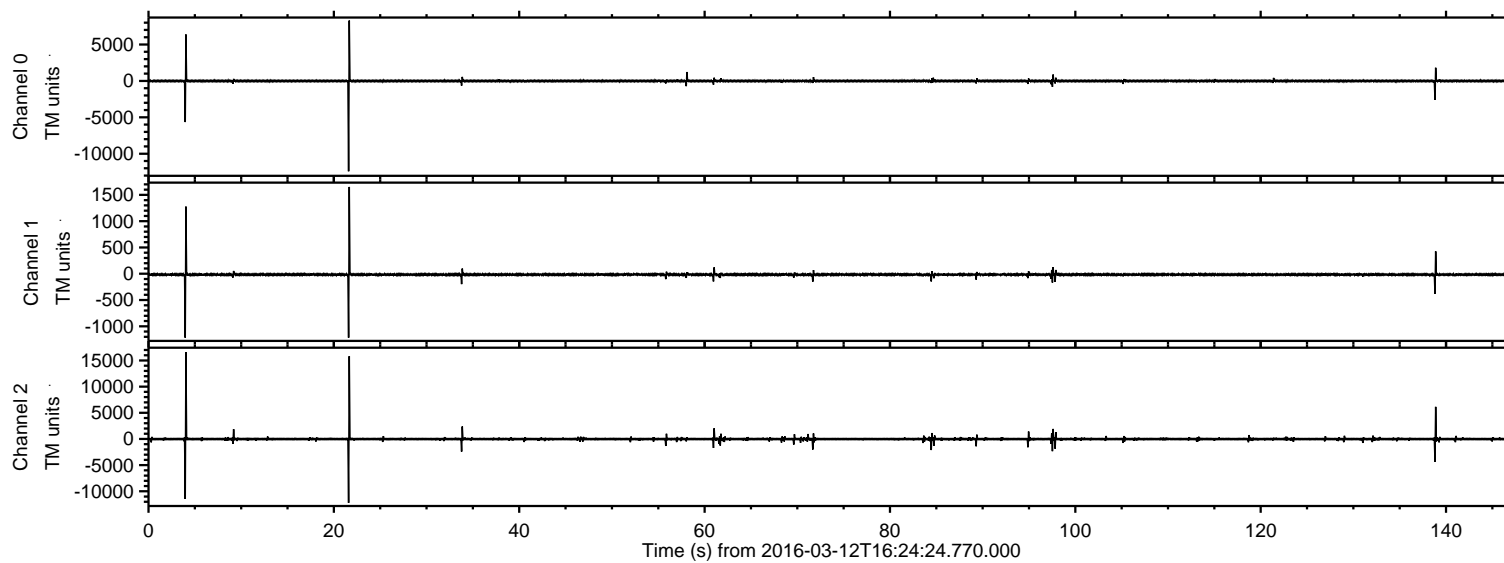

ELMAVAN 3D WAVEFORMS (Measured data sampled at 50 kHz) 51000 packets of 144 samples from 2016-03-12T16:24:24.770.000. Part 4/147

Processed Tue Apr 19 23:07:05 2016 by ELM ver.2012-10-06 from 001__elm20160312_162423__dat00.bin

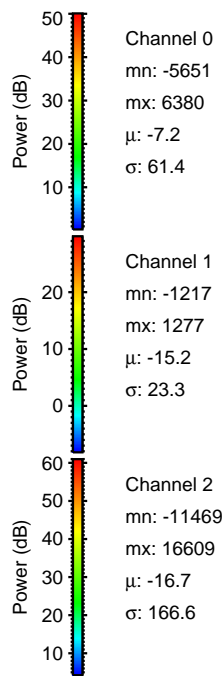
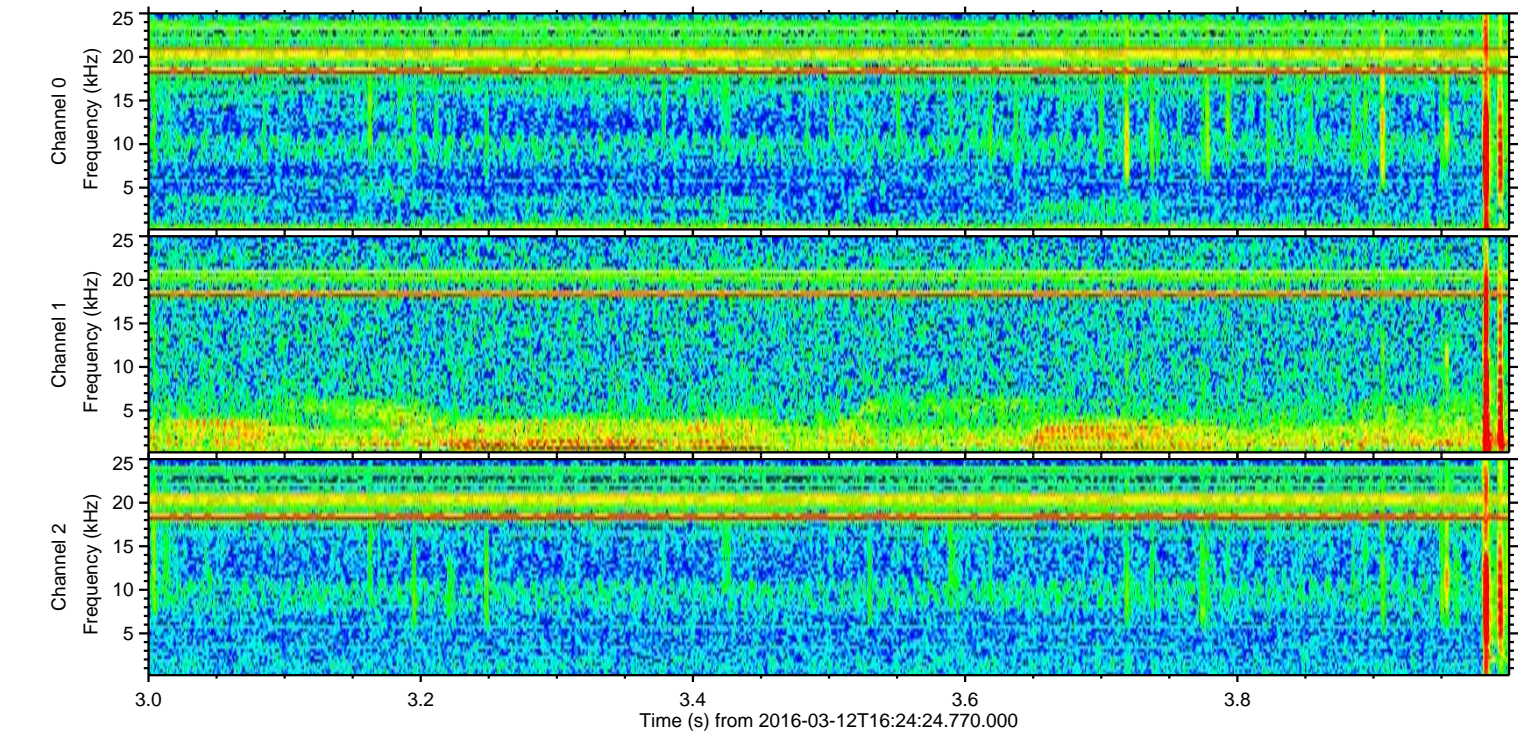
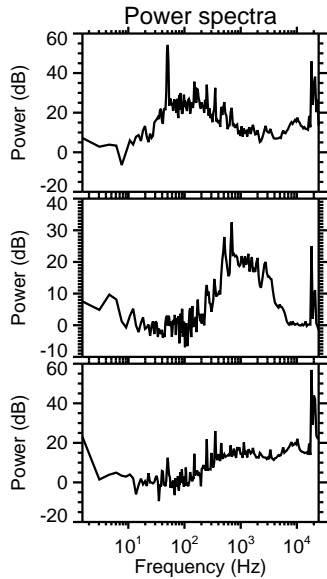
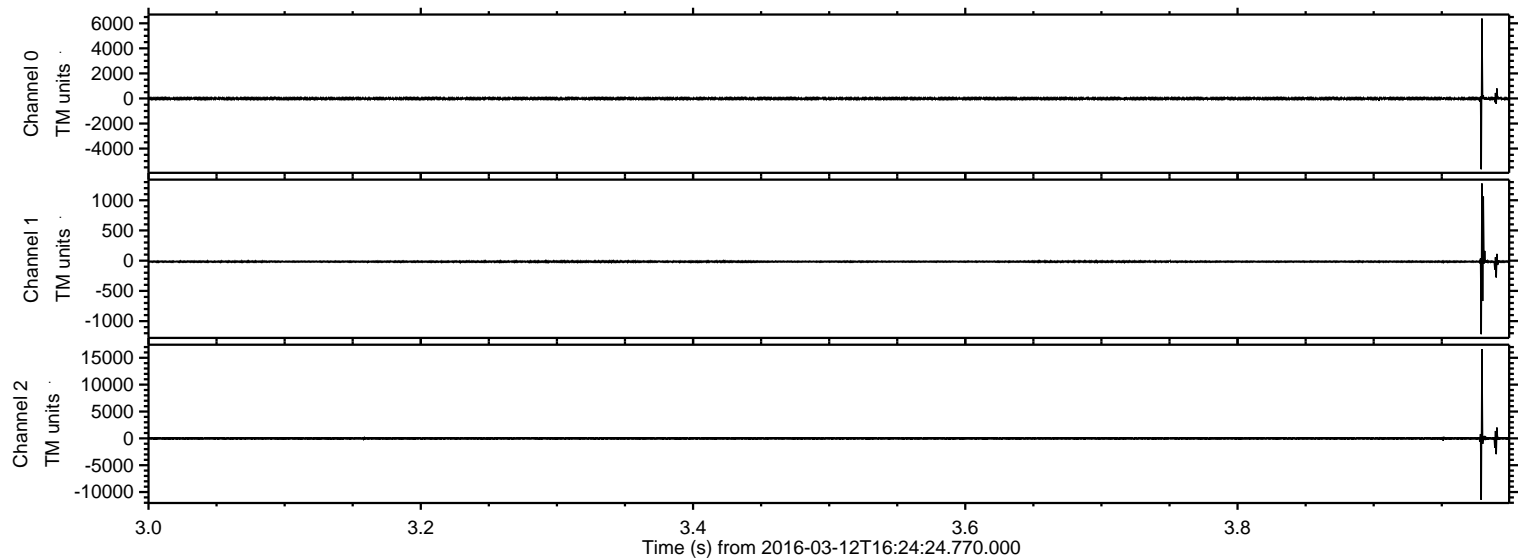

Processed Tue Apr 19 23:07:06 2016 by ELM ver.2012-10-06 from 001__elm20160312_162423__dat00.bin

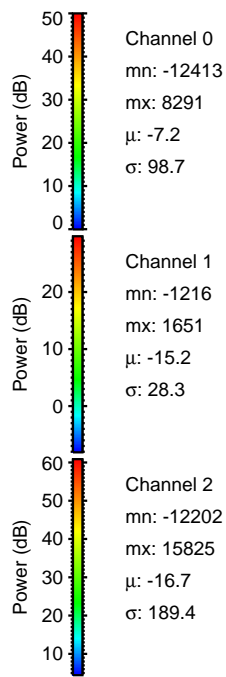
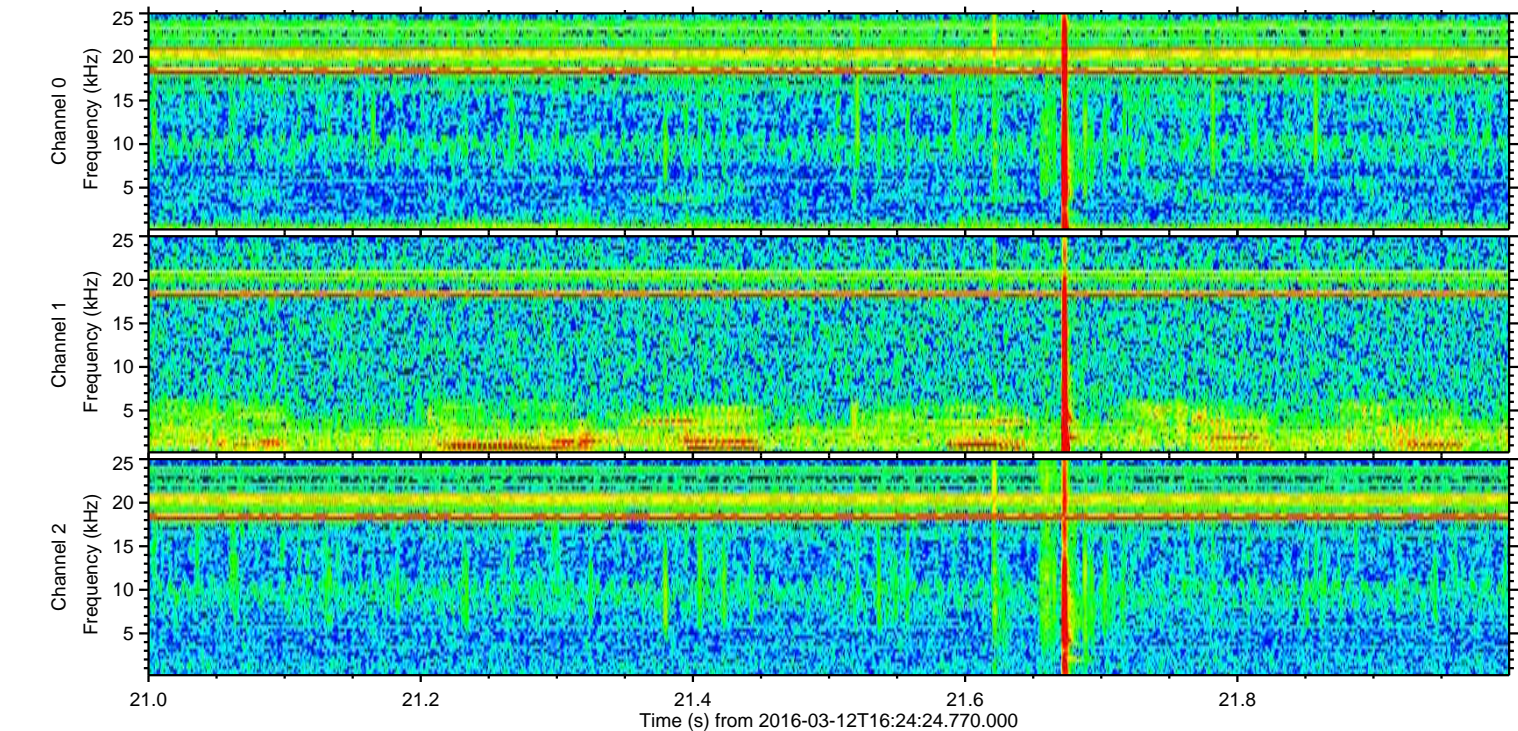
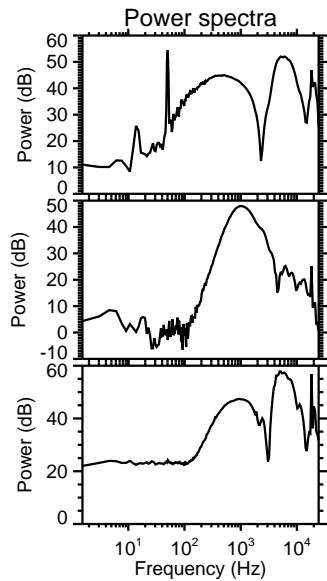
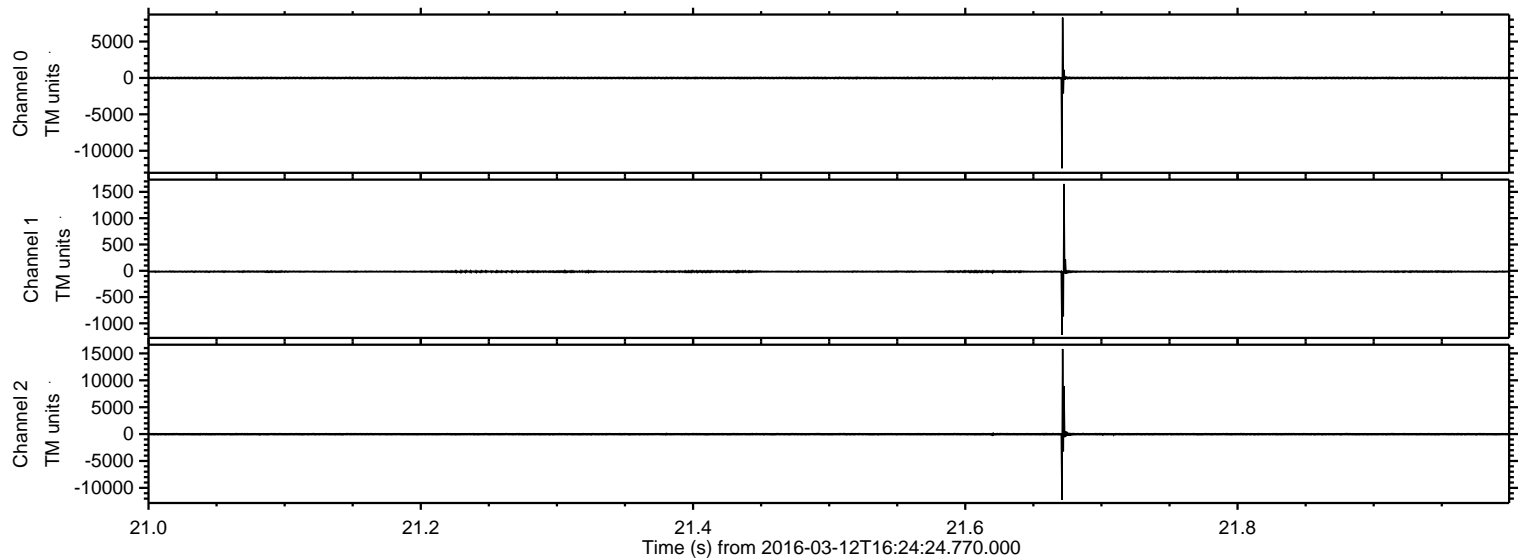

Channel 0
mn: -12413
mx: 8291
 μ : -7.2
 σ : 98.7

Channel 1
mn: -1216
mx: 1651
 μ : -15.2
 σ : 28.3

Channel 2
mn: -12202
mx: 15825
 μ : -16.7
 σ : 189.4

ELMAVAN 3D WAVEFORMS (Measured data sampled at 50 kHz) 51000 packets of 144 samples from 2016-03-12T16:24:24.770.000. Part 139/147

Processed Tue Apr 19 23:07:07 2016 by ELM ver.2012-10-06 from 001__elm20160312_162423__dat00.bin

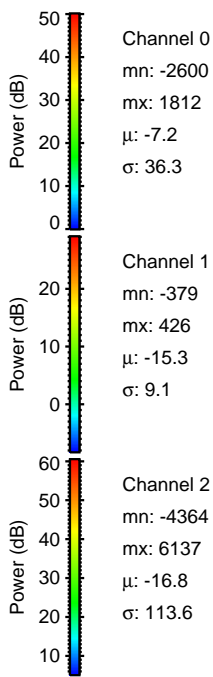
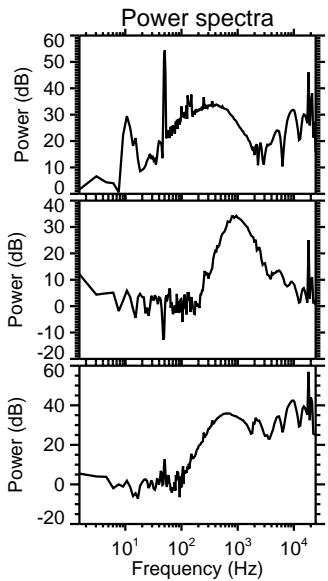
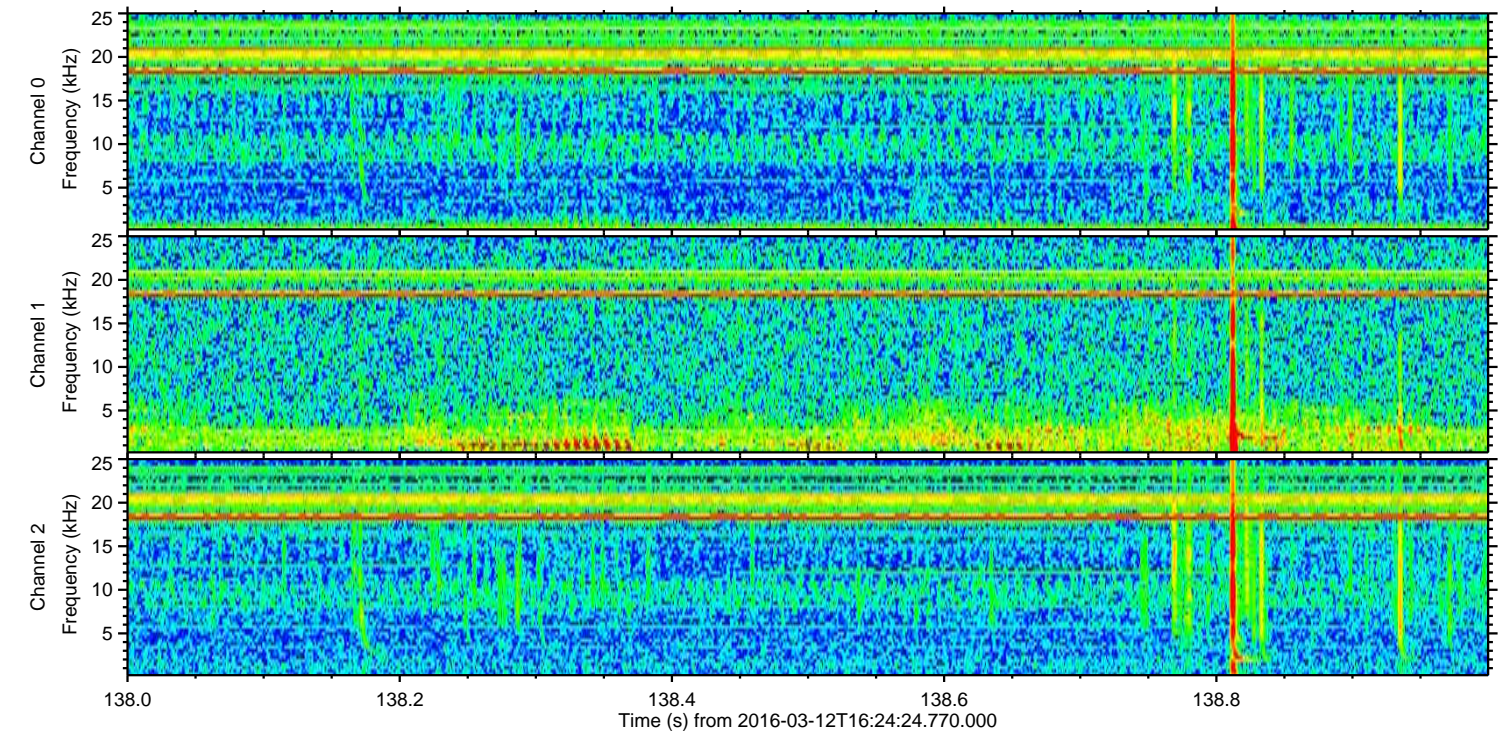
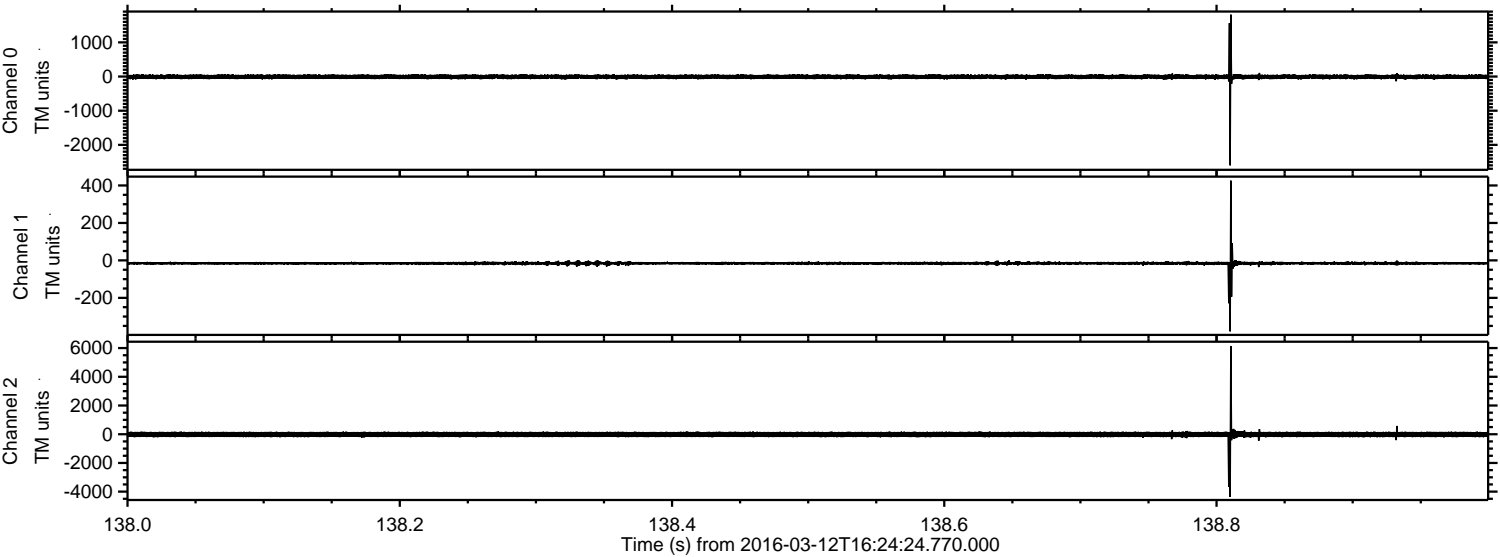

ELMAVAN 3D WAVEFORMS (Measured data sampled at 50 kHz) 51000 packets of 144 samples from 2016-03-12T16:24:24.770.000. Part 34/147

Processed Tue Apr 19 23:07:08 2016 by ELM ver.2012-10-06 from 001__elm20160312_162423__dat00.bin

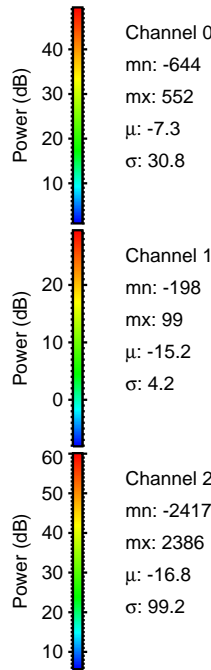
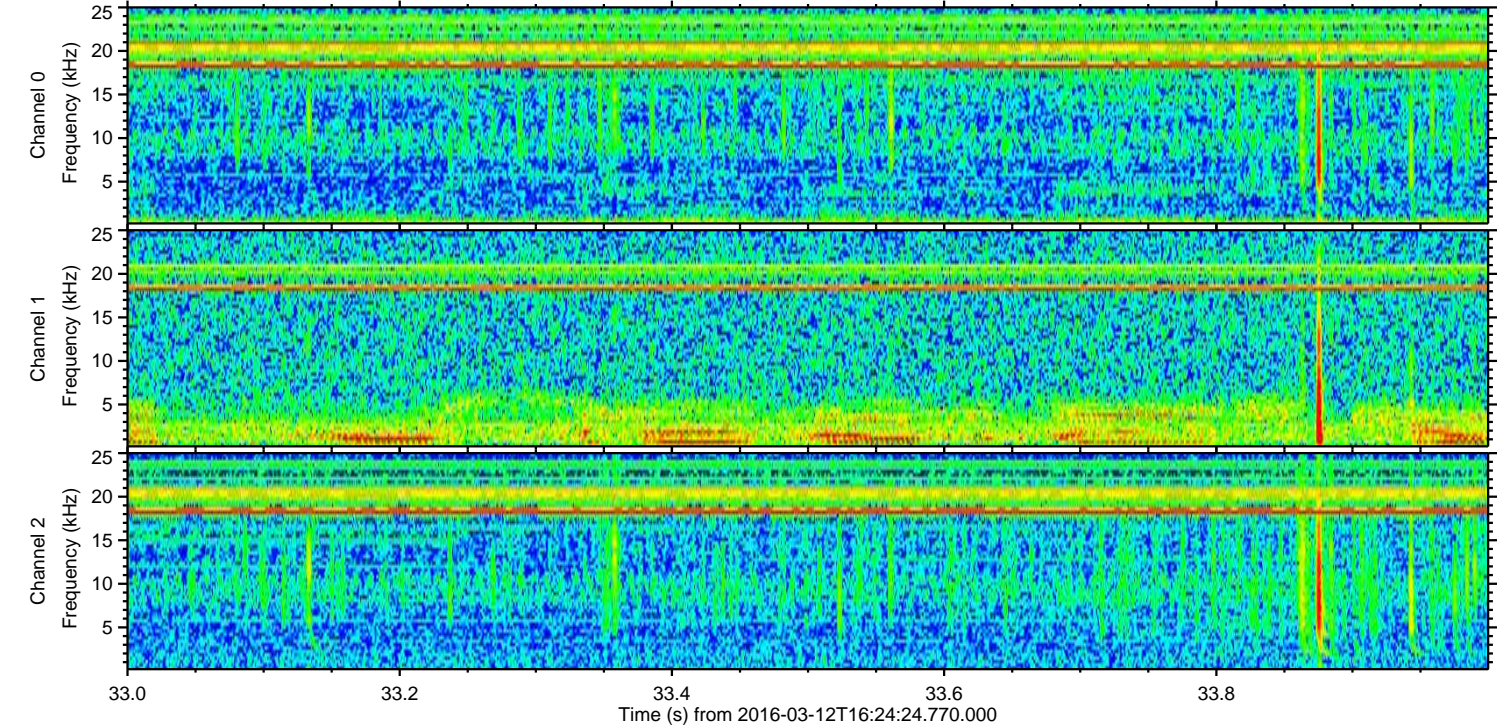
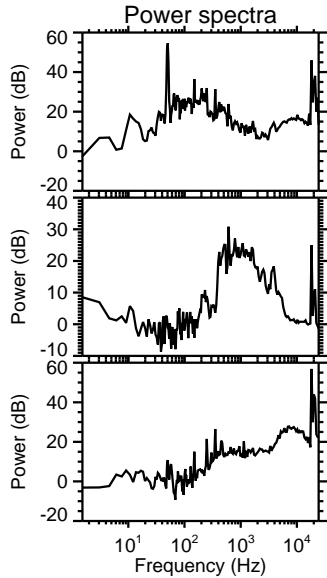
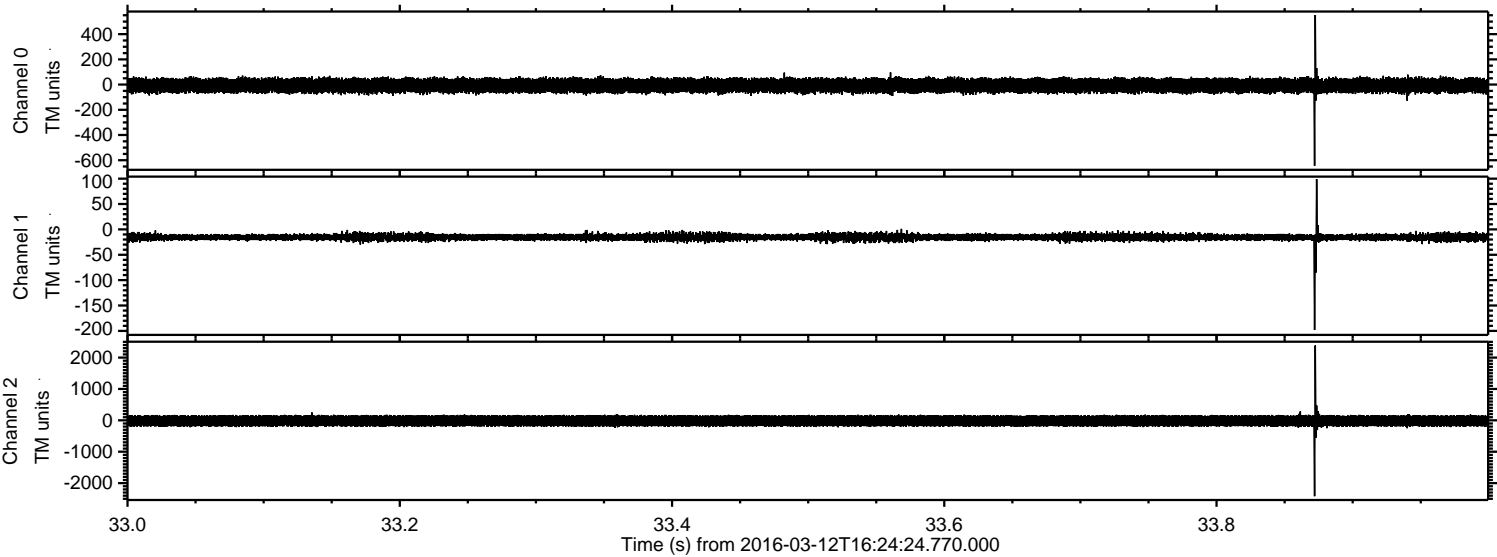

Processed Tue Apr 19 23:07:09 2016 by ELM ver.2012-10-06 from 001__elm20160312_162423__dat00.bin

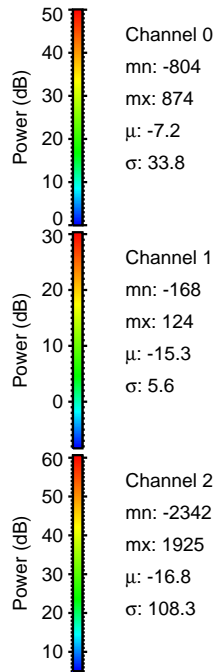
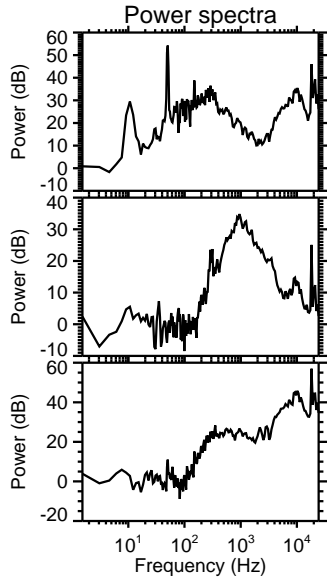
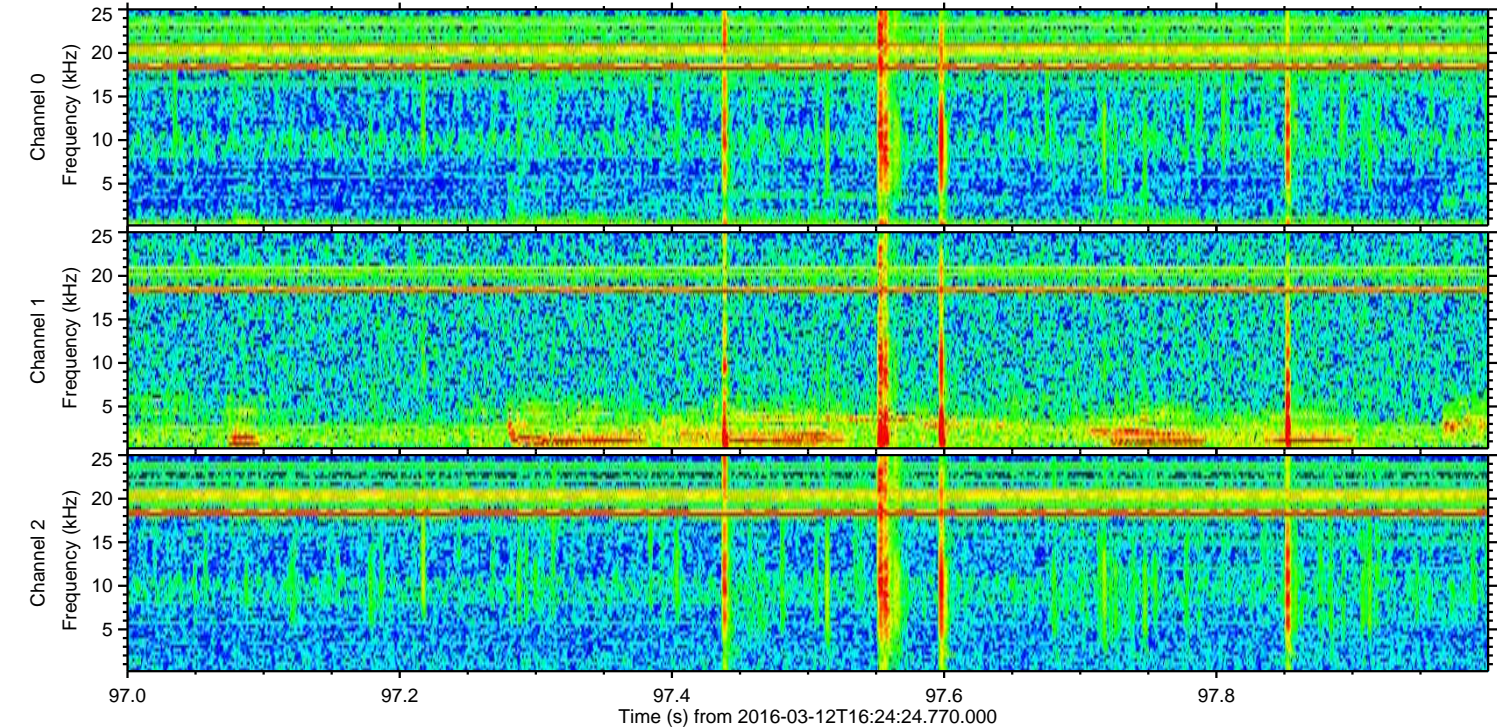
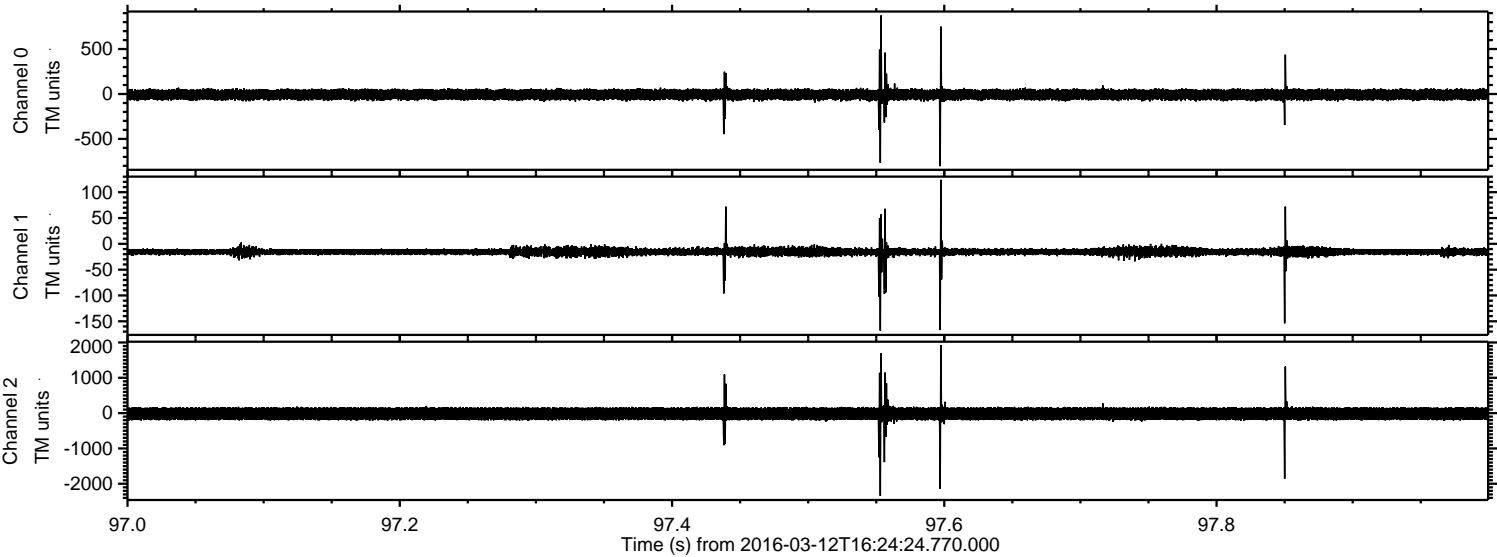

Channel 0
mn: -804
mx: 874
 μ : -7.2
 σ : 33.8

Channel 1
mn: -168
mx: 124
 μ : -15.3
 σ : 5.6

Channel 2
mn: -2342
mx: 1925
 μ : -16.8
 σ : 108.3

Processed Tue Apr 19 23:07:10 2016 by ELM ver.2012-10-06 from 001__elm20160312_162423__dat00.bin

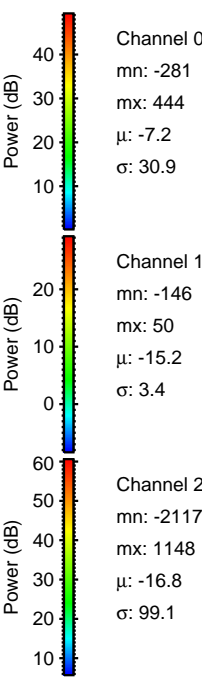
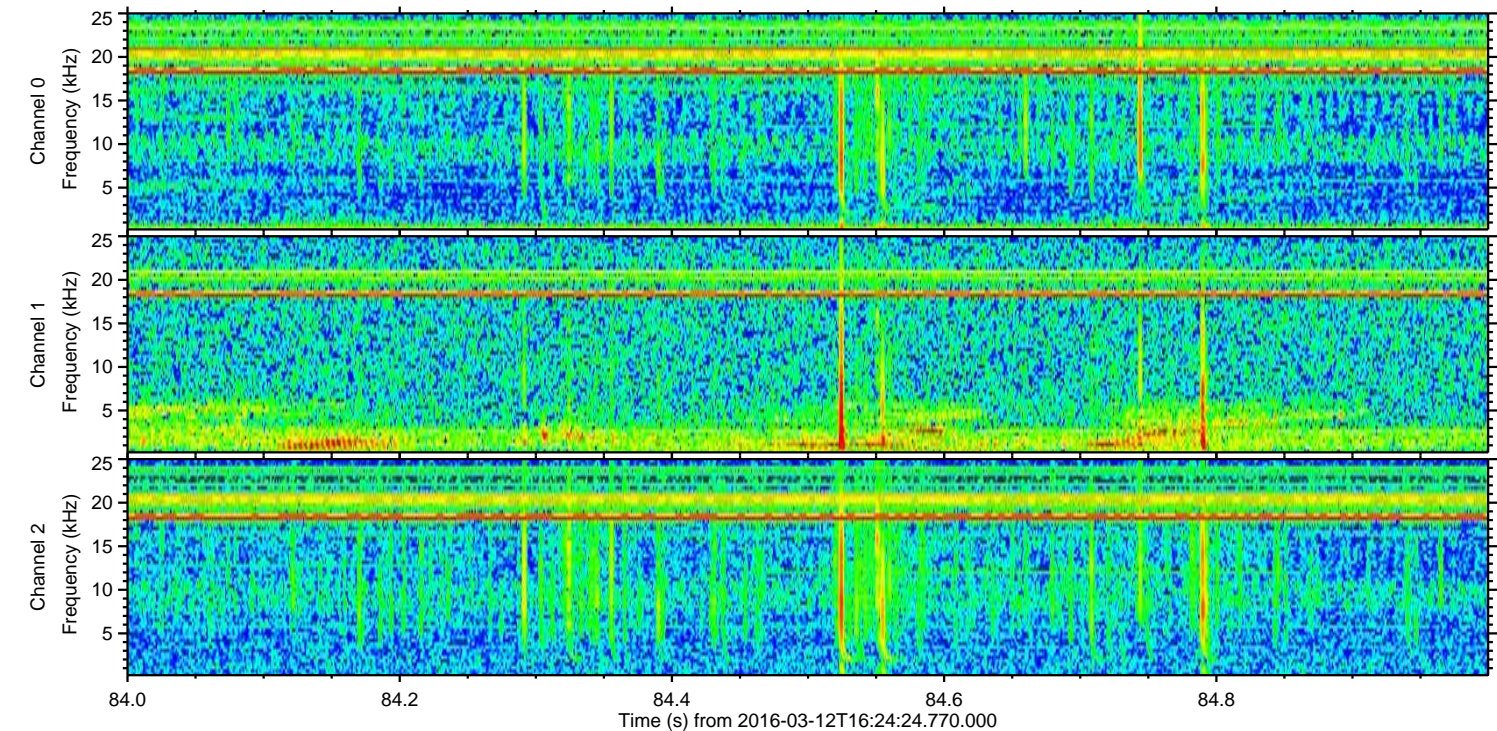
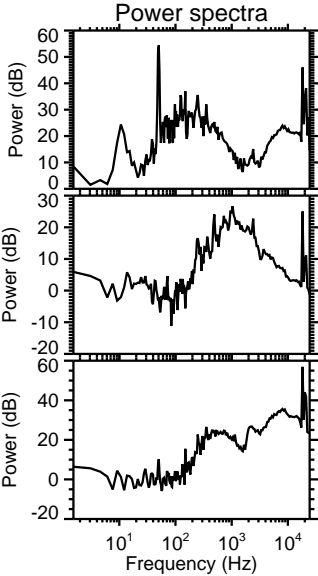
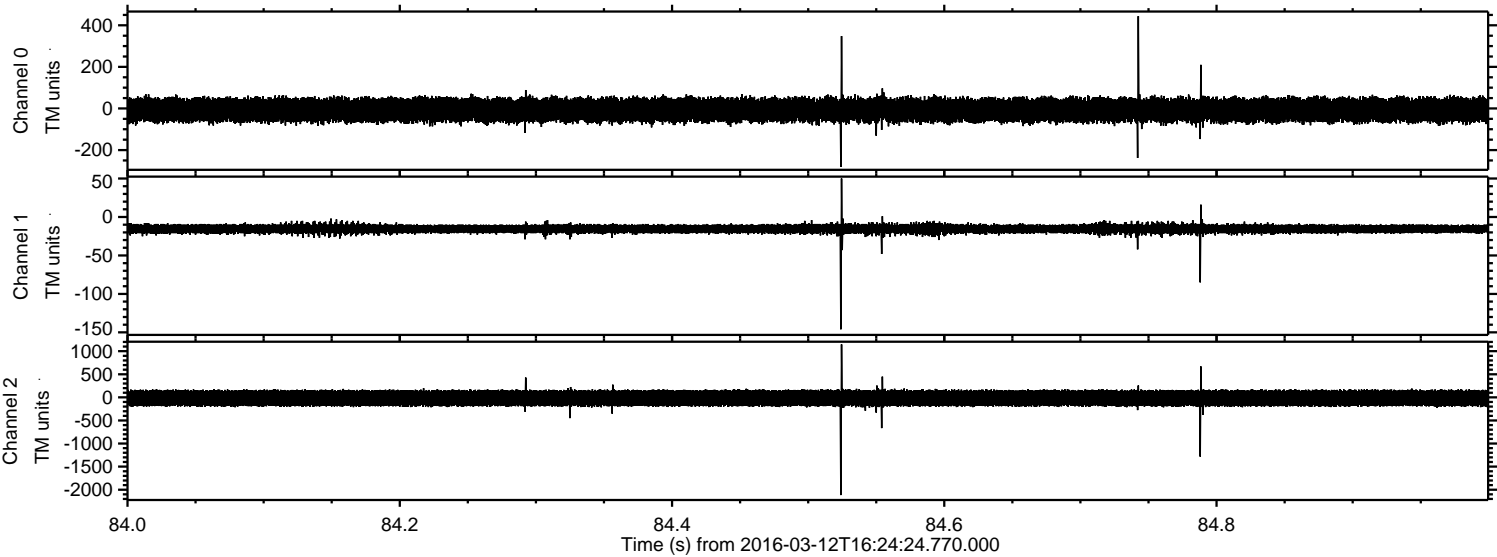

Processed Tue Apr 19 23:07:11 2016 by ELM ver.2012-10-06 from 001__elm20160312_162423__dat00.bin

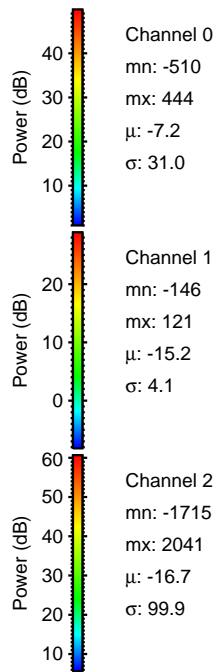
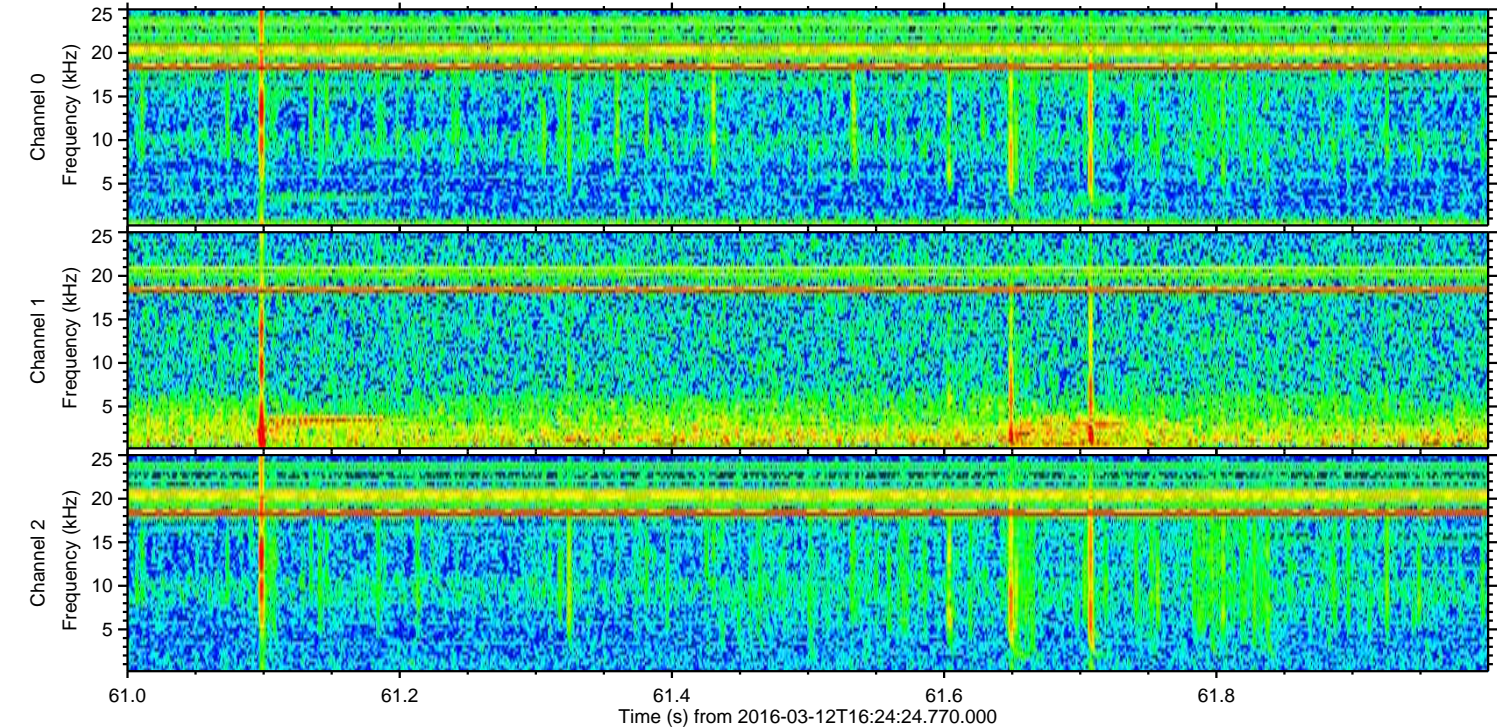
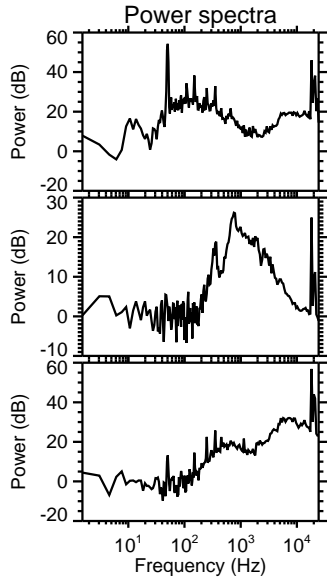
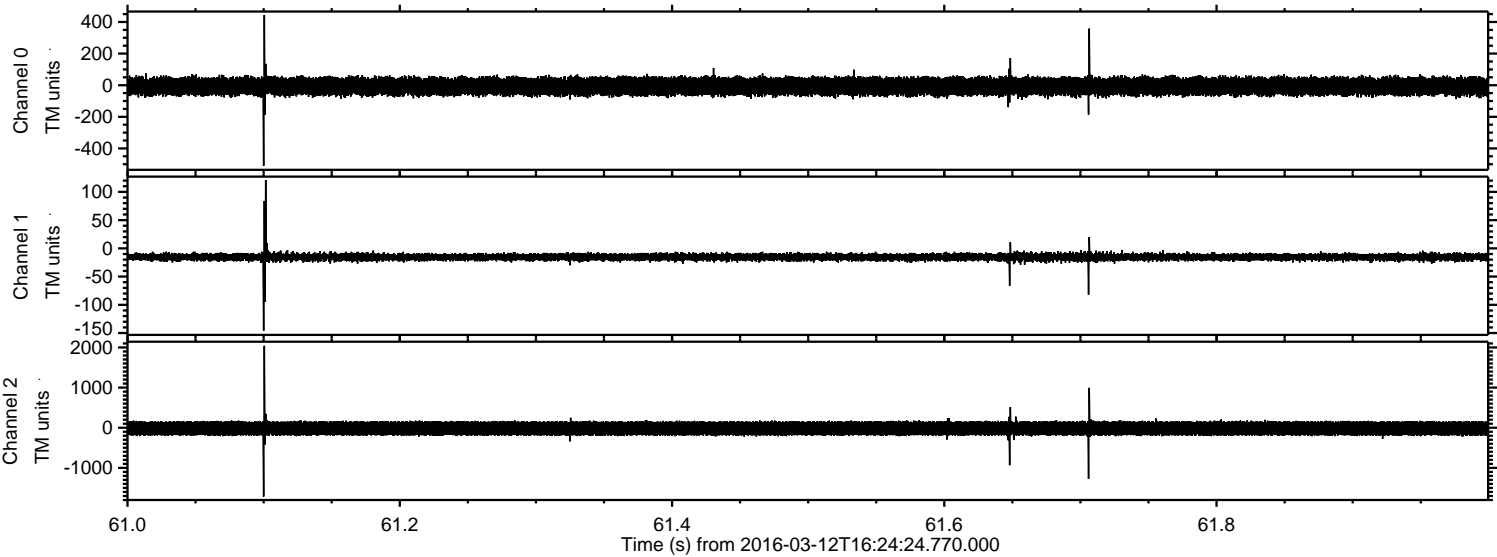

Processed Tue Apr 19 23:07:12 2016 by ELM ver.2012-10-06 from 001__elm20160312_162423__dat00.bin

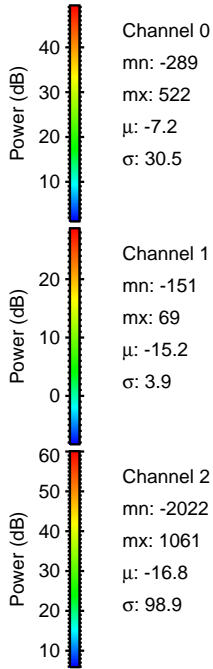
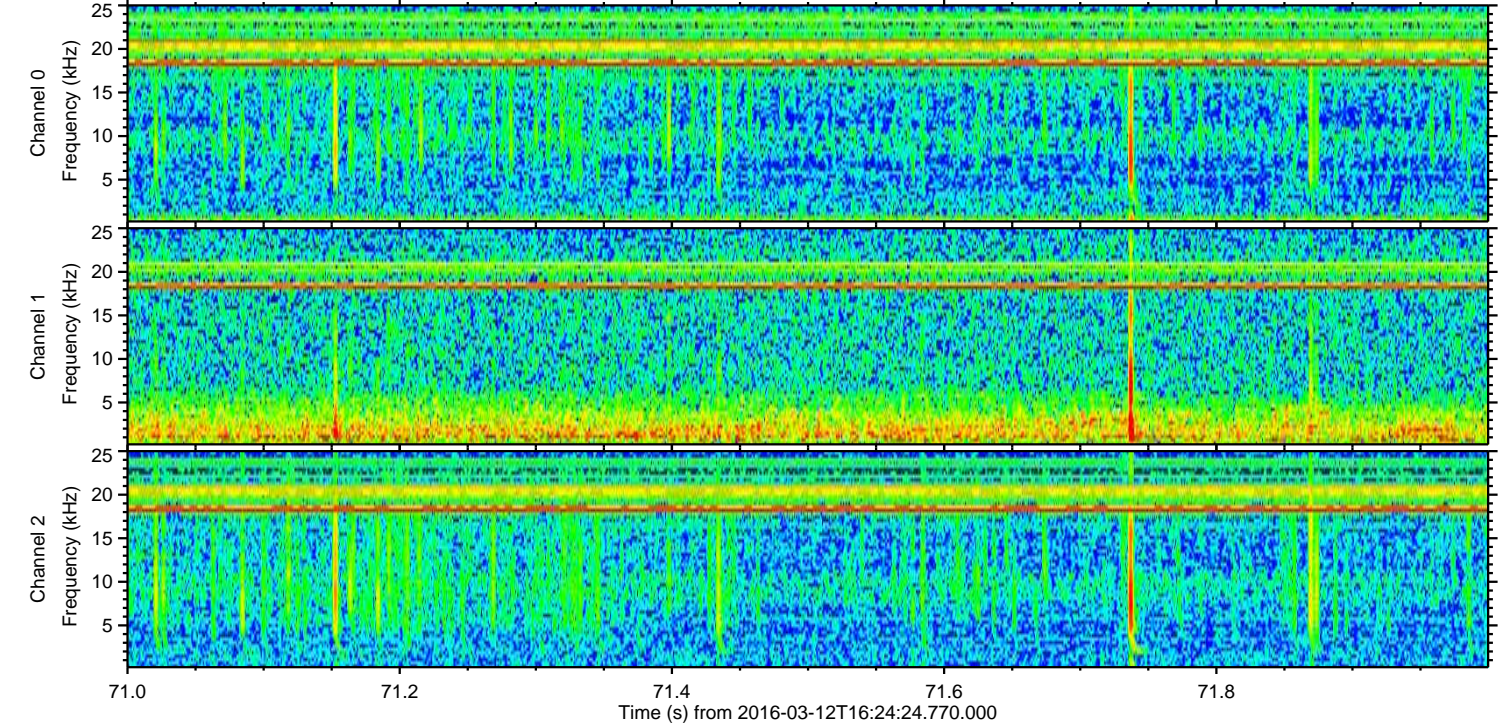
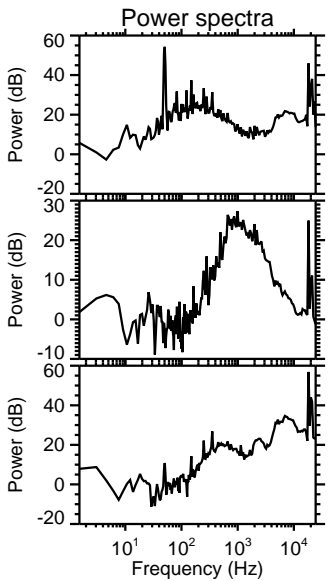
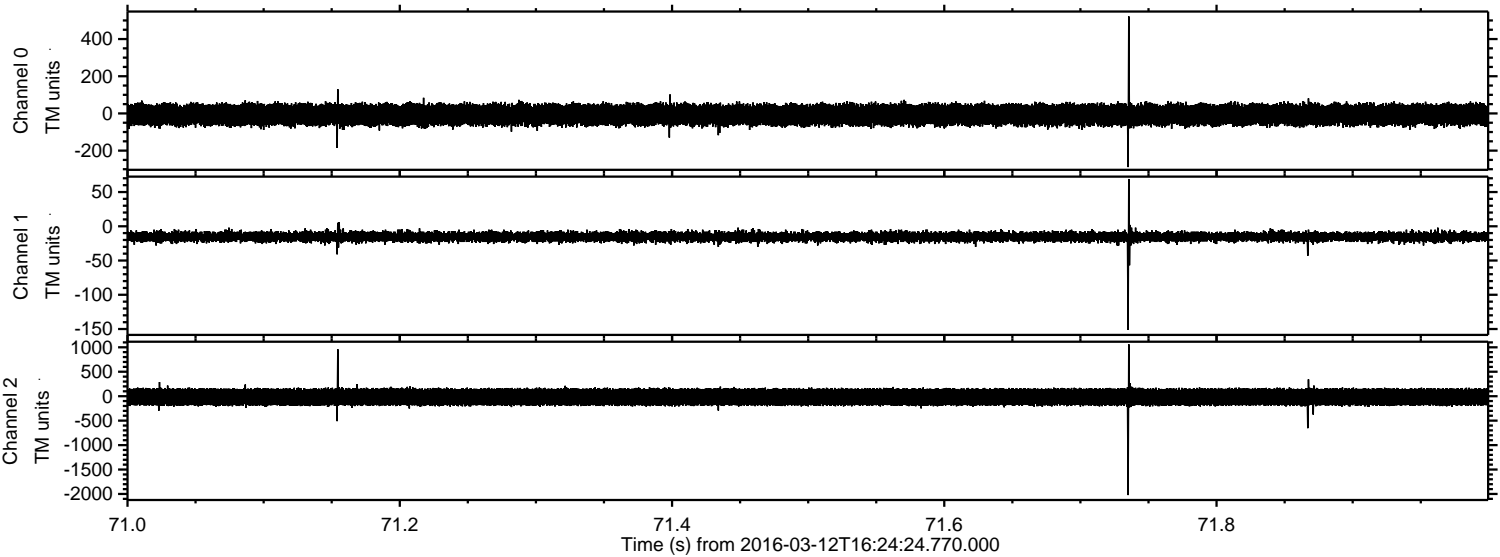

Processed Tue Apr 19 23:07:13 2016 by ELM ver.2012-10-06 from 001__elm20160312_162423__dat00.bin

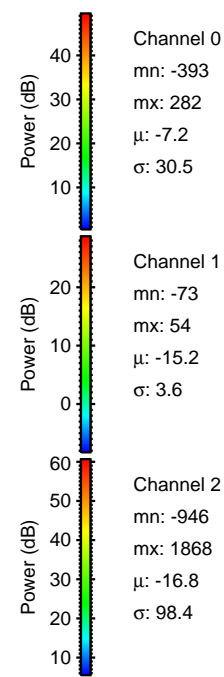
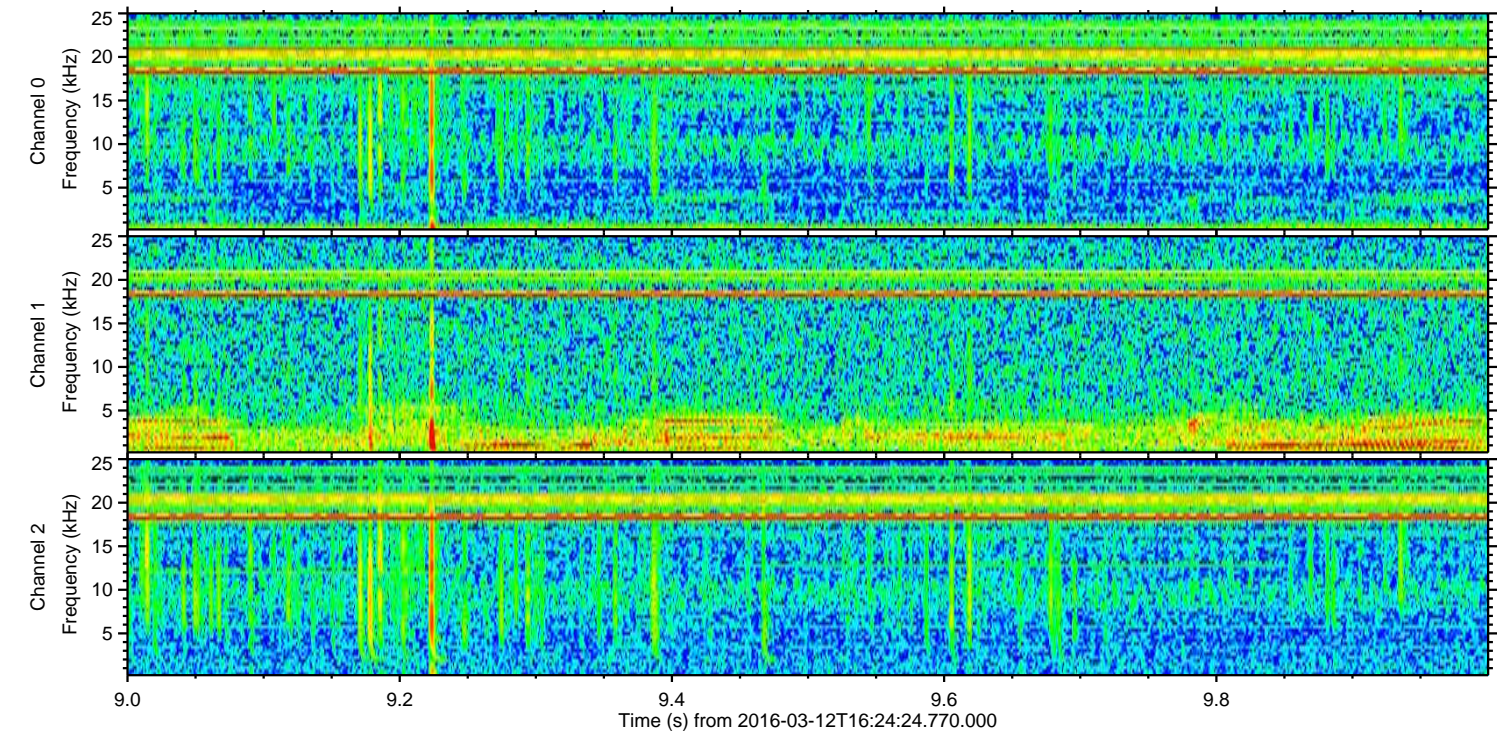
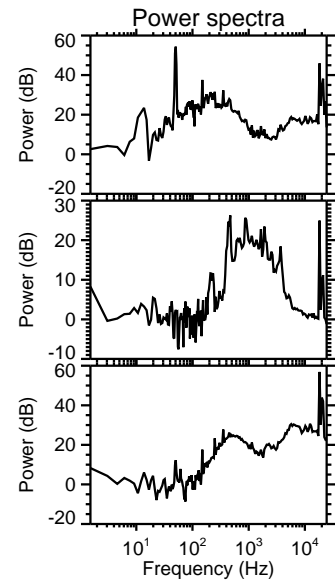
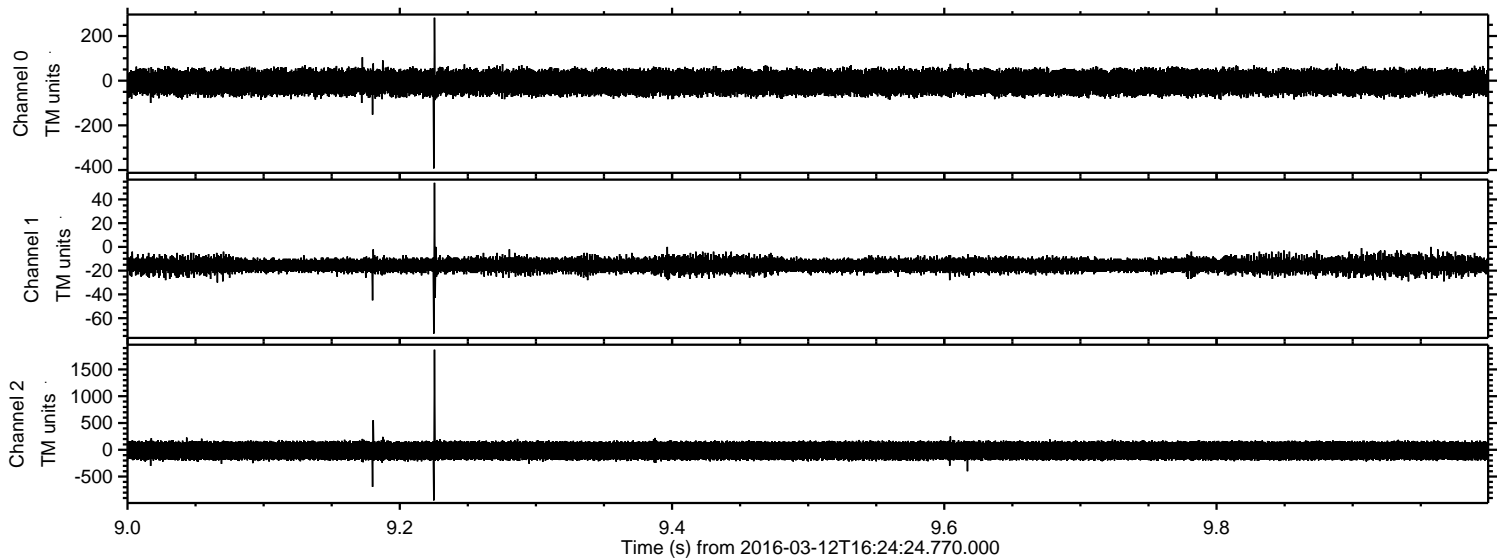

Processed Tue Apr 19 23:07:14 2016 by ELM ver.2012-10-06 from 001__elm20160312_162423__dat00.bin

