

ELMAVAN 3D WAVEFORMS (Measured data sampled at 50 kHz) 51000 packets of 144 samples from 2016-03-12T13:29:16.939.999.

Processed Tue Apr 19 22:31:12 2016 by ELM ver.2012-10-06 from 001__elm20160312_132915__dat00.bin

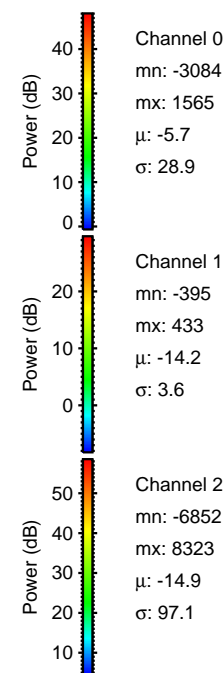
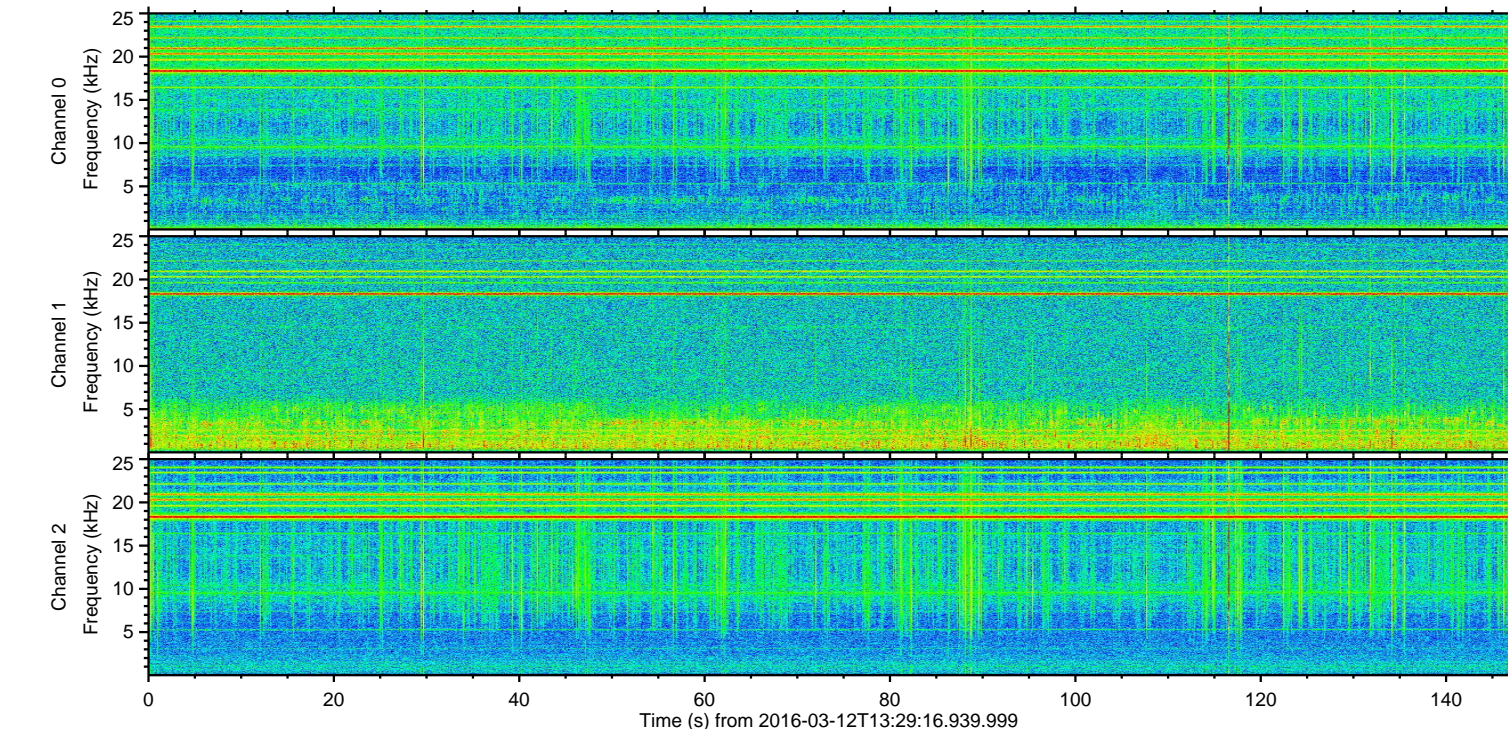
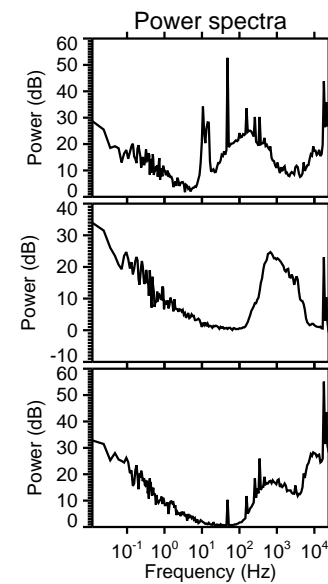
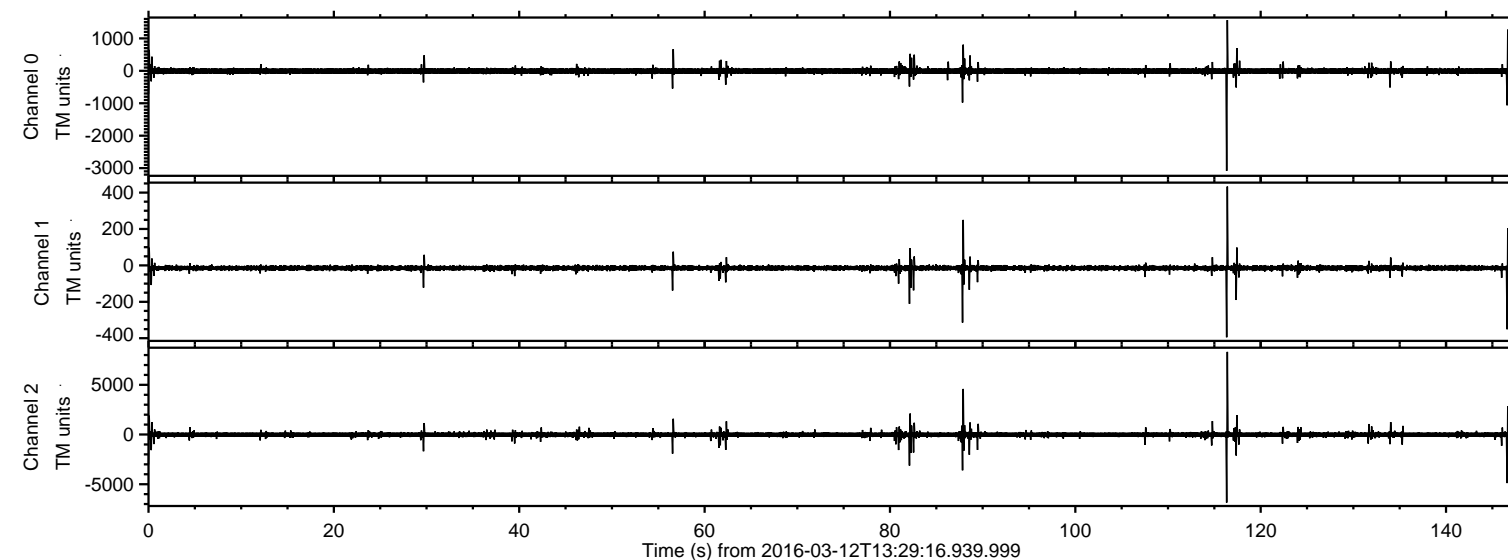

ELMAVAN 3D WAVEFORMS (Measured data sampled at 50 kHz) 51000 packets of 144 samples from 2016-03-12T13:29:16.939.999. Part 117/147

Processed Tue Apr 19 22:31:24 2016 by ELM ver.2012-10-06 from 001__elm20160312_132915__dat00.bin

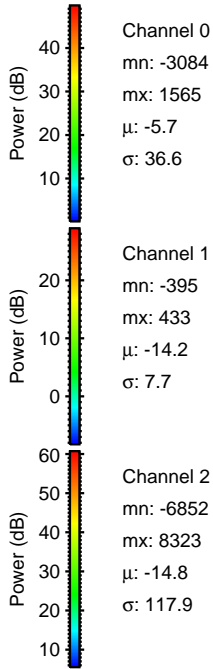
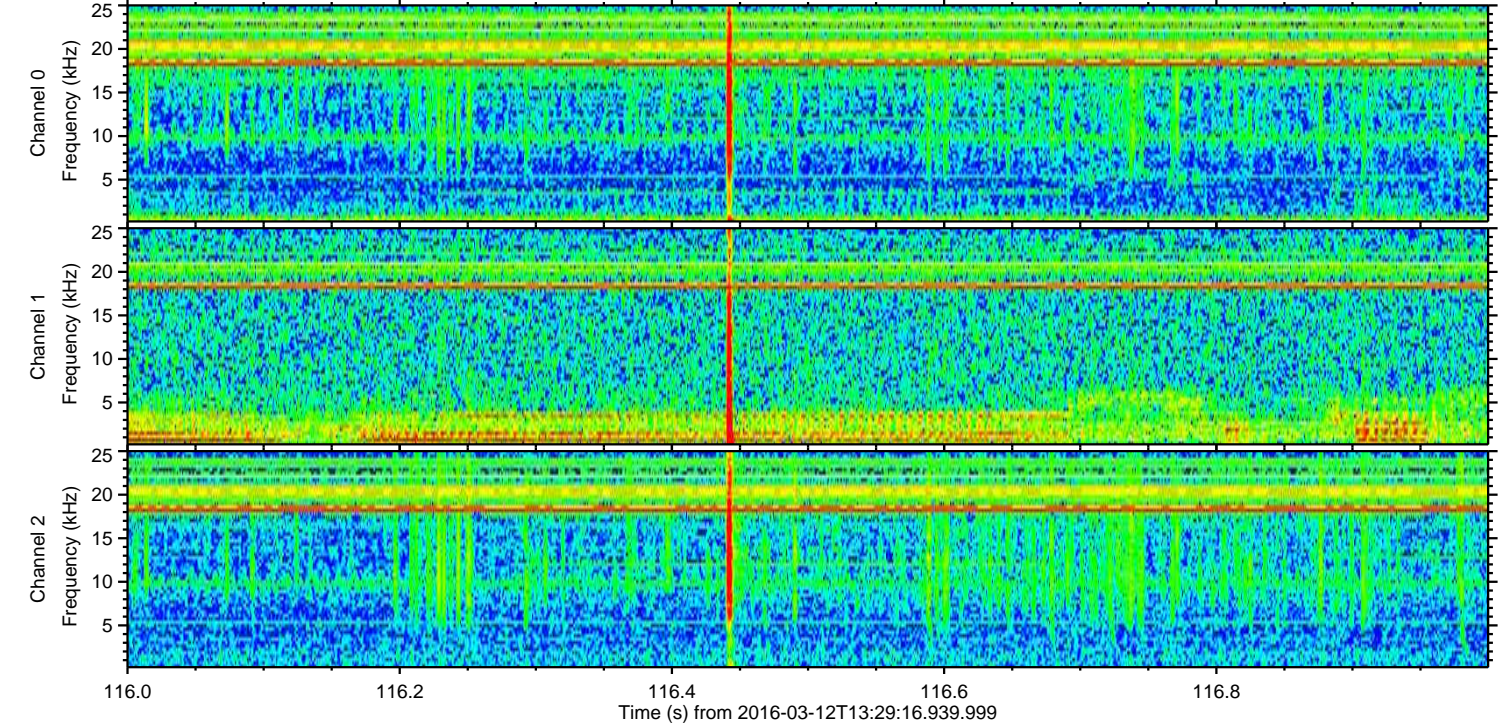
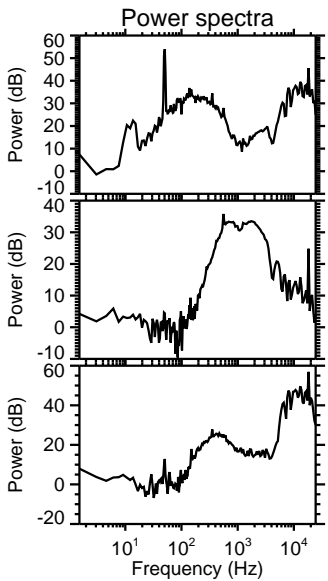
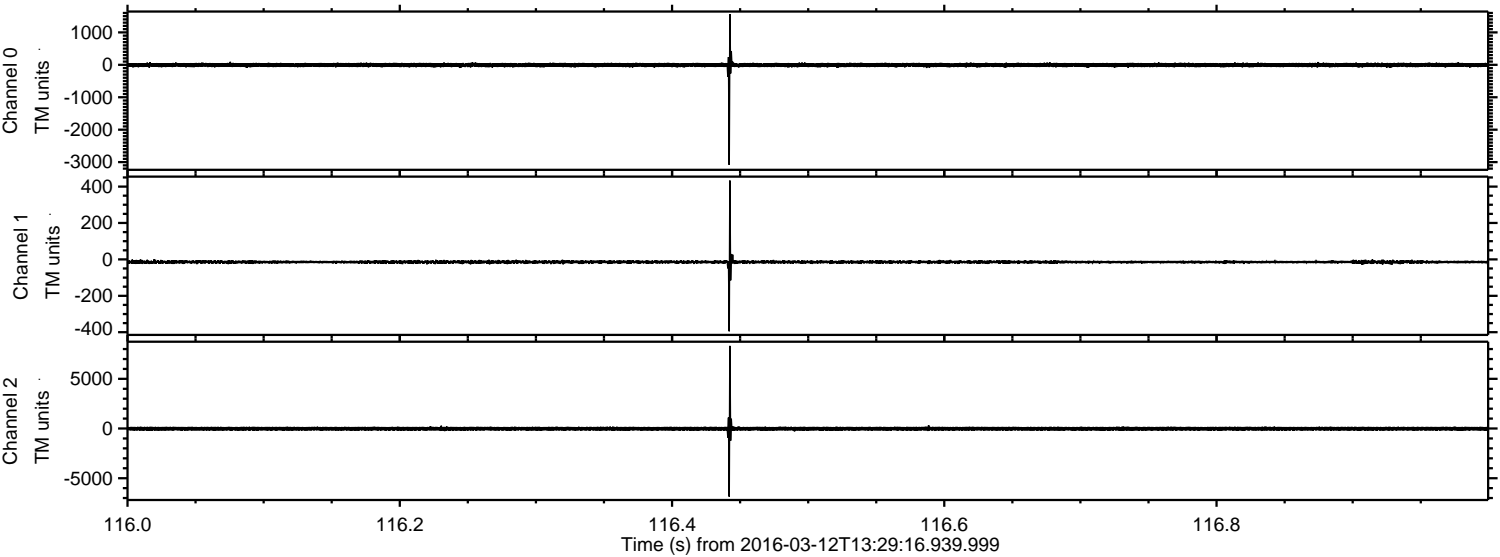

Processed Tue Apr 19 22:31:25 2016 by ELM ver.2012-10-06 from 001__elm20160312_132915__dat00.bin

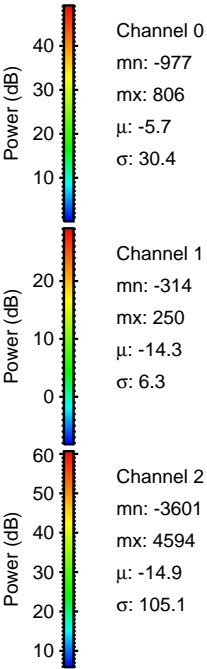
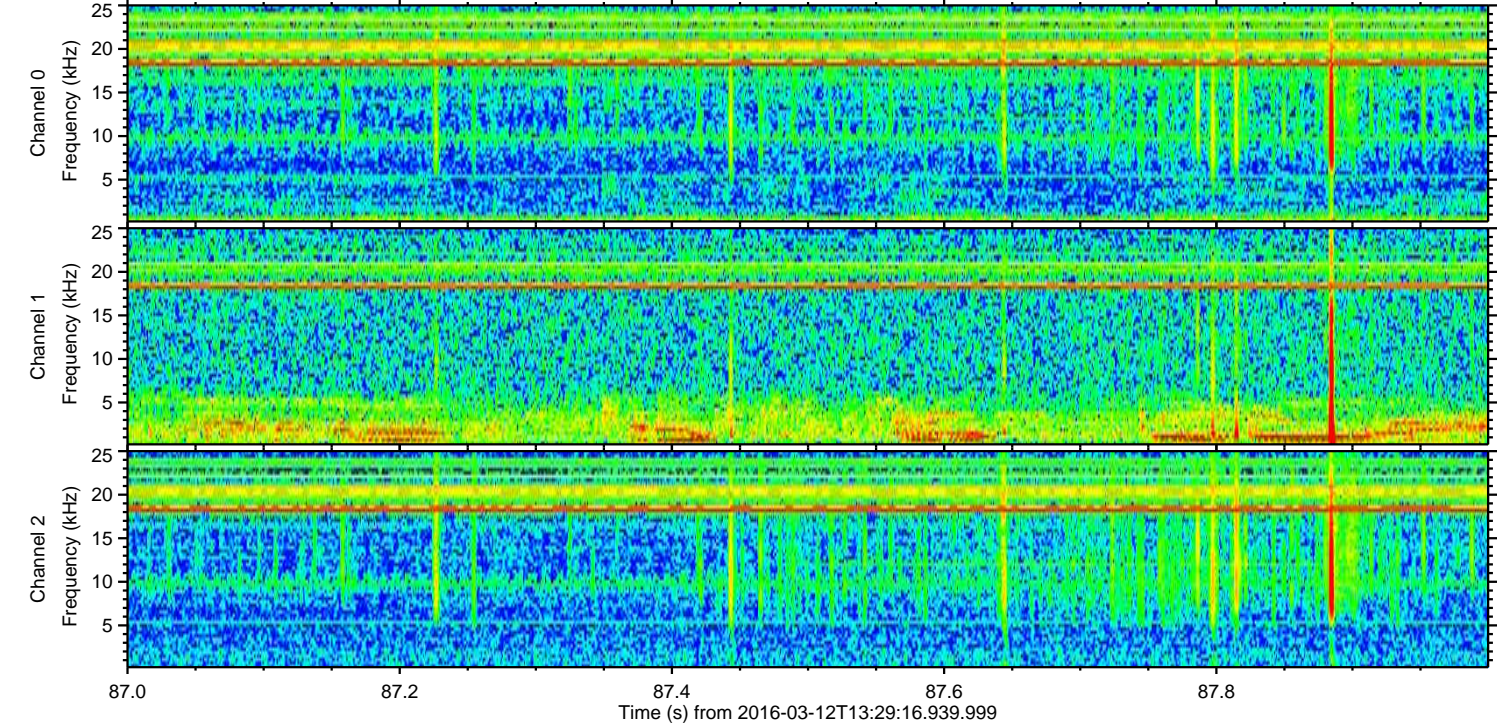
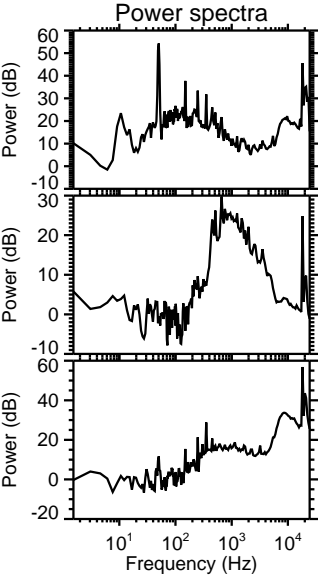
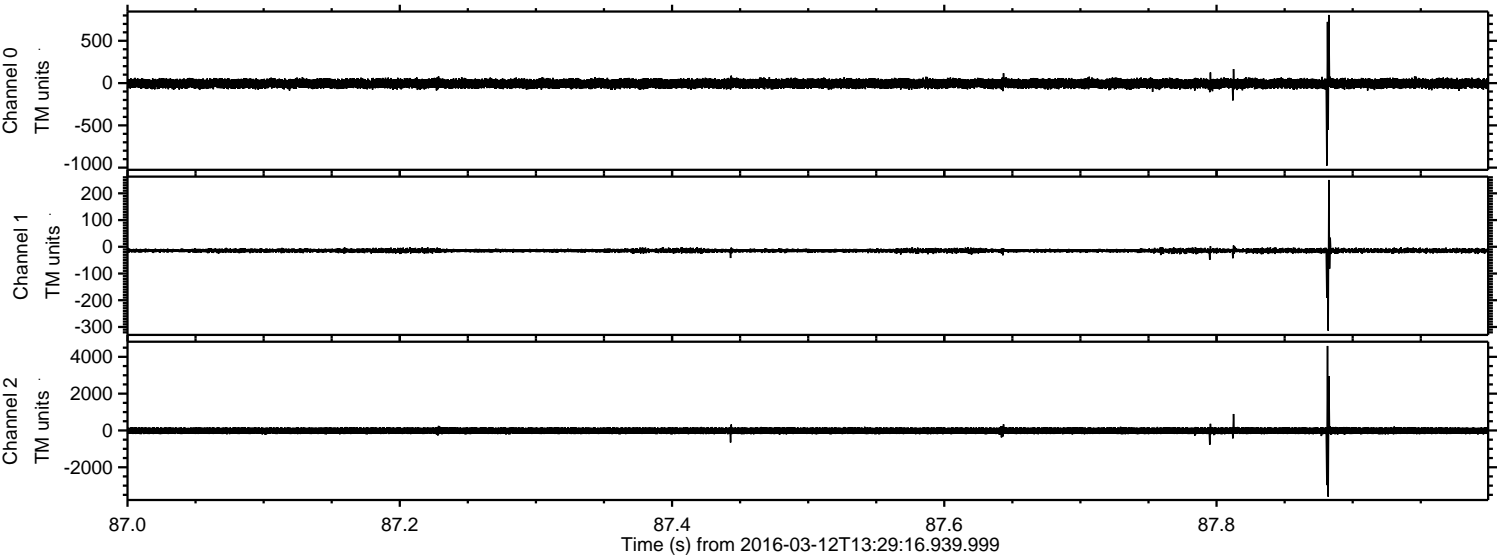

Processed Tue Apr 19 22:31:26 2016 by ELM ver.2012-10-06 from 001__elm20160312_132915__dat00.bin

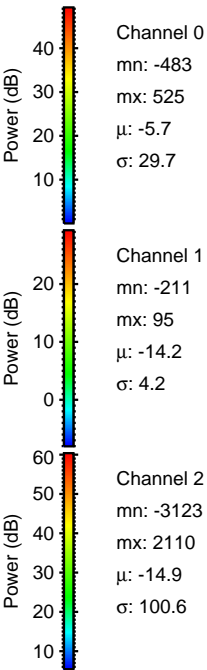
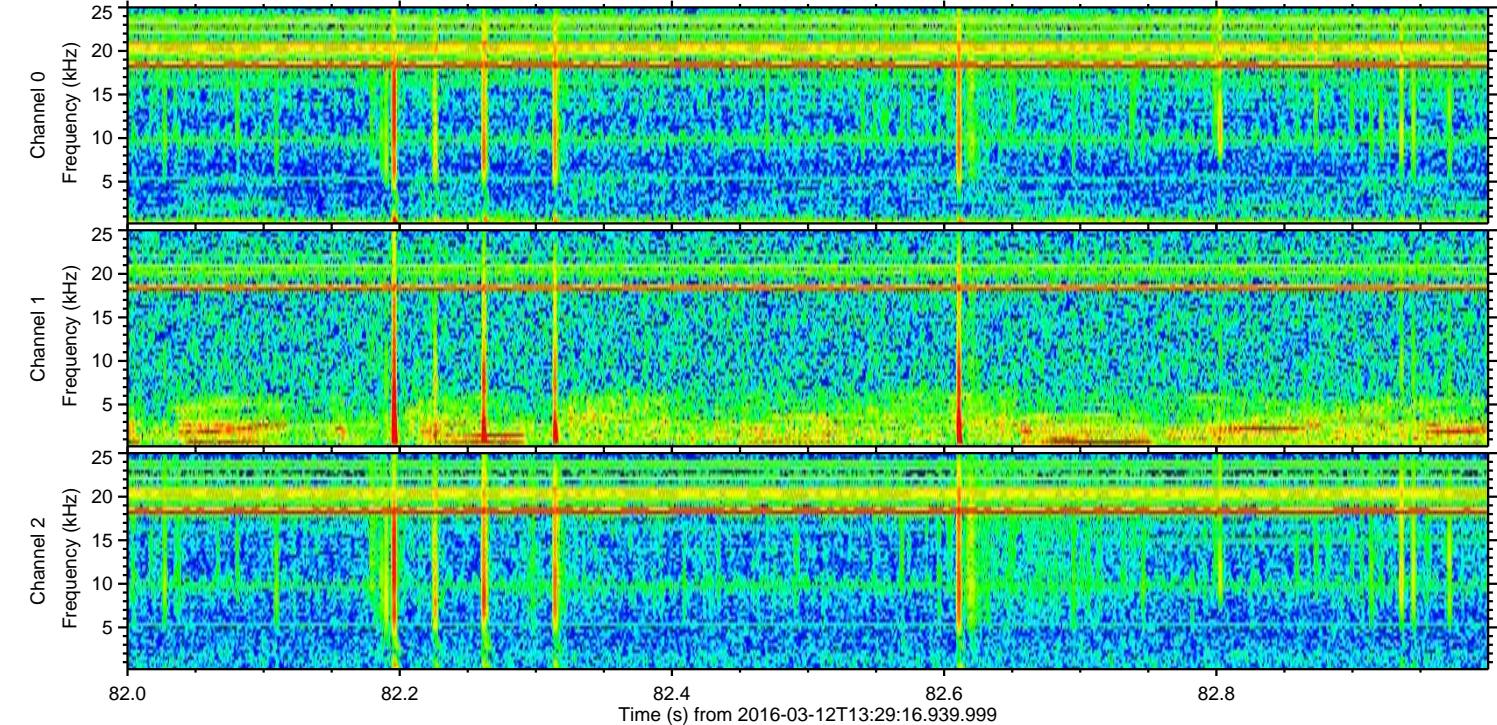
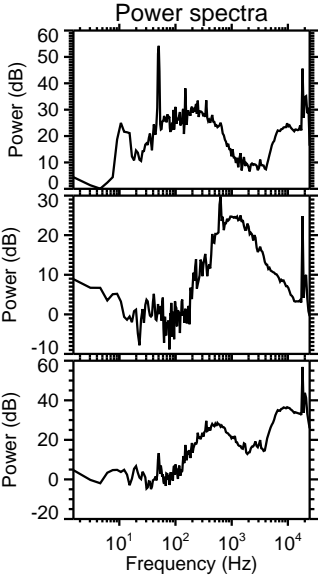
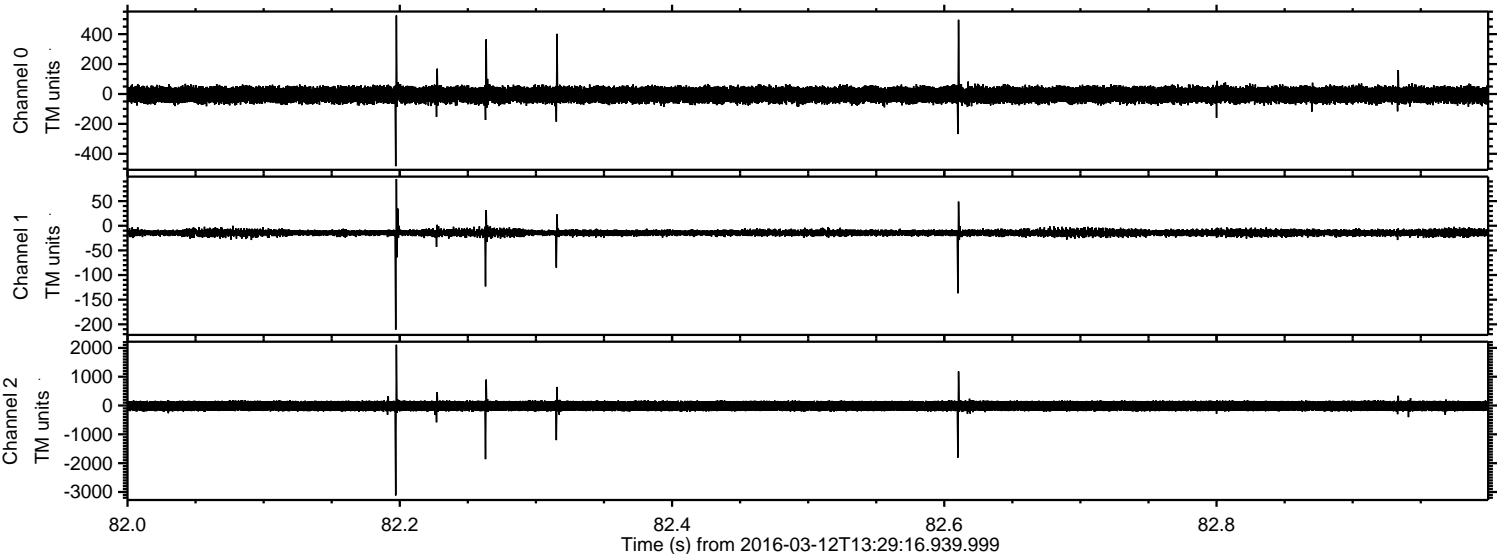

ELMAVAN 3D WAVEFORMS (Measured data sampled at 50 kHz) 51000 packets of 144 samples from 2016-03-12T13:29:16.939.999. Part 1/147

Processed Tue Apr 19 22:31:27 2016 by ELM ver.2012-10-06 from 001__elm20160312_132915__dat00.bin

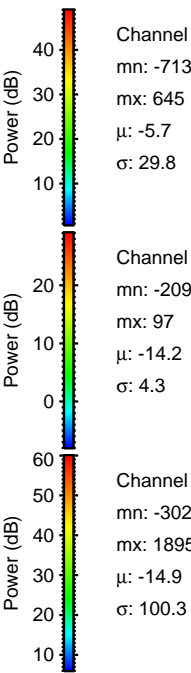
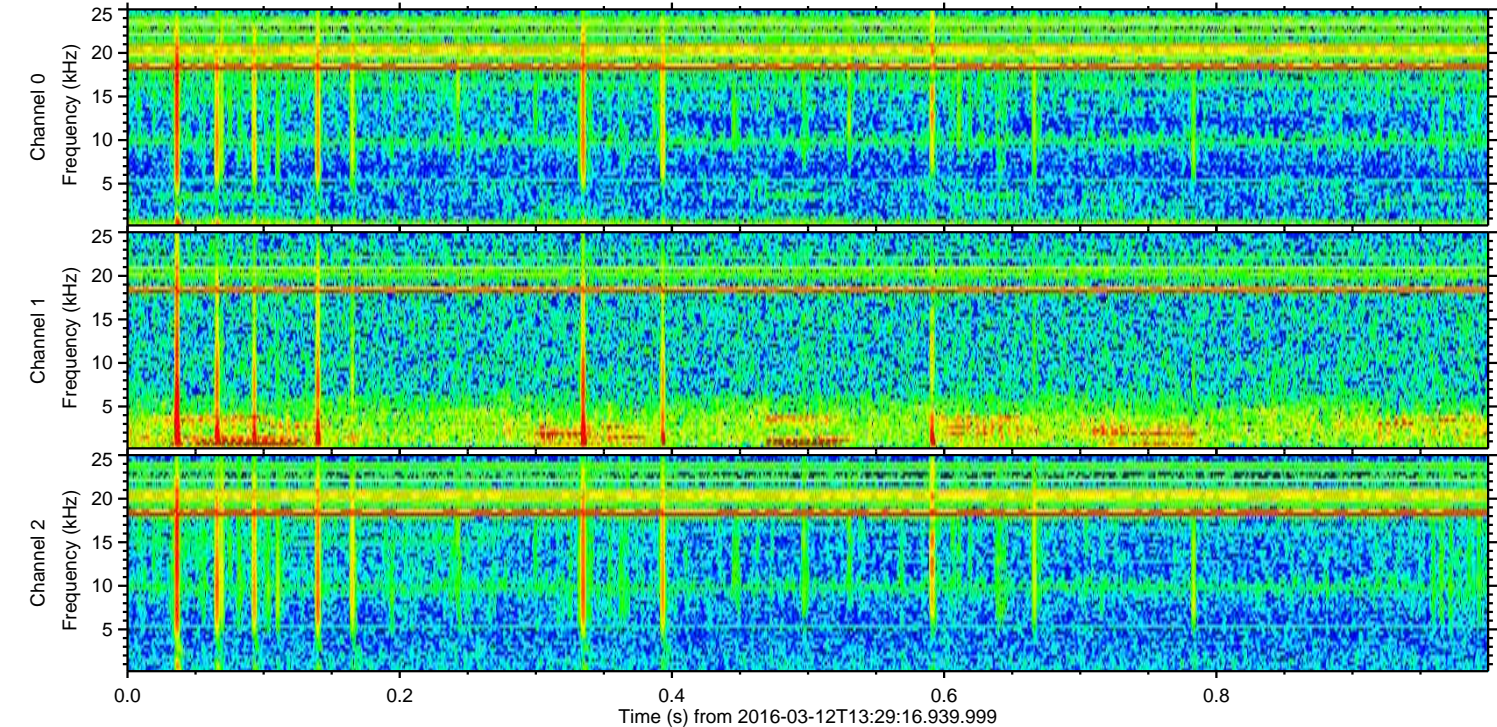
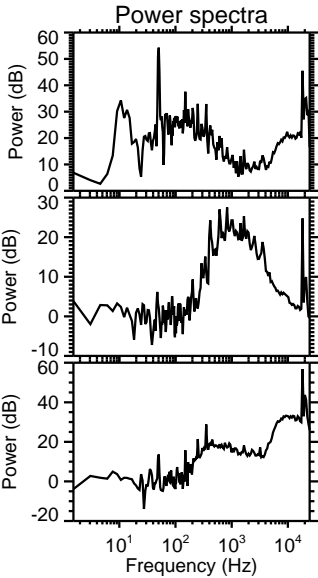
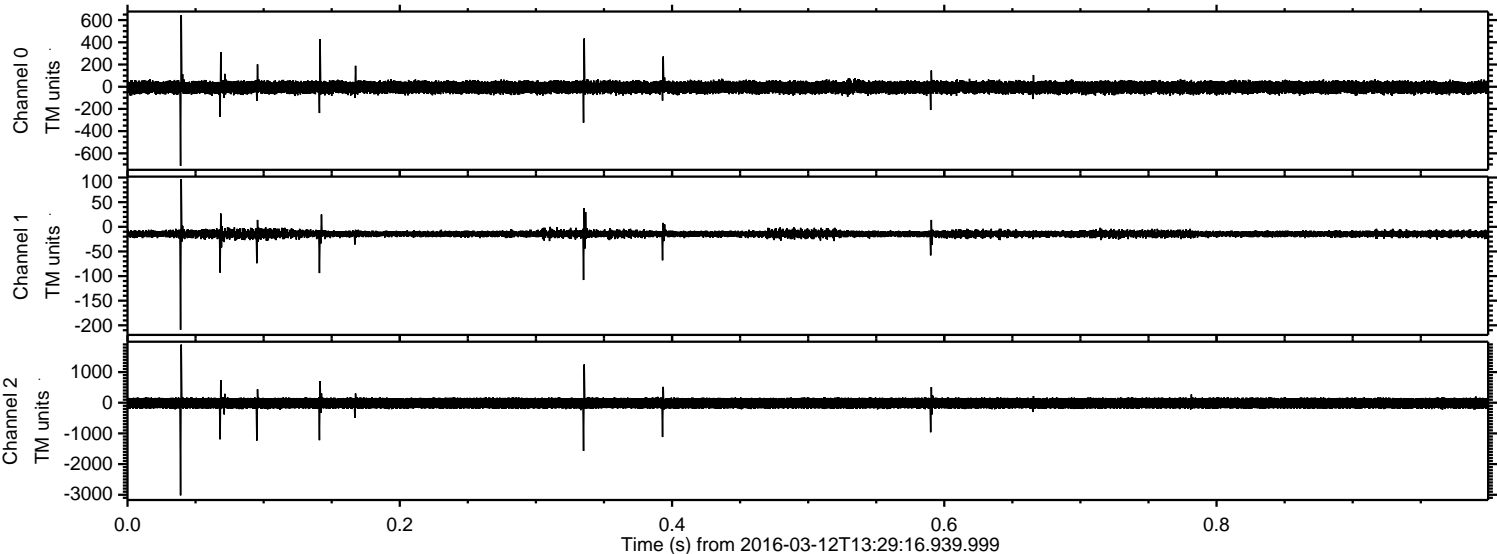

ELMAVAN 3D WAVEFORMS (Measured data sampled at 50 kHz) 51000 packets of 144 samples from 2016-03-12T13:29:16.939.999. Part 118/147

Processed Tue Apr 19 22:31:28 2016 by ELM ver.2012-10-06 from 001__elm20160312_132915__dat00.bin

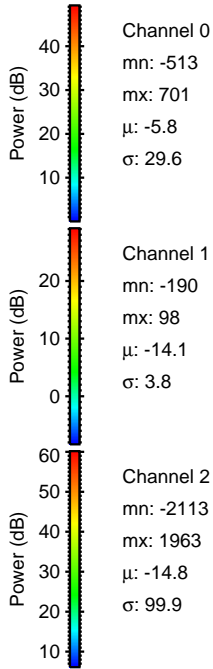
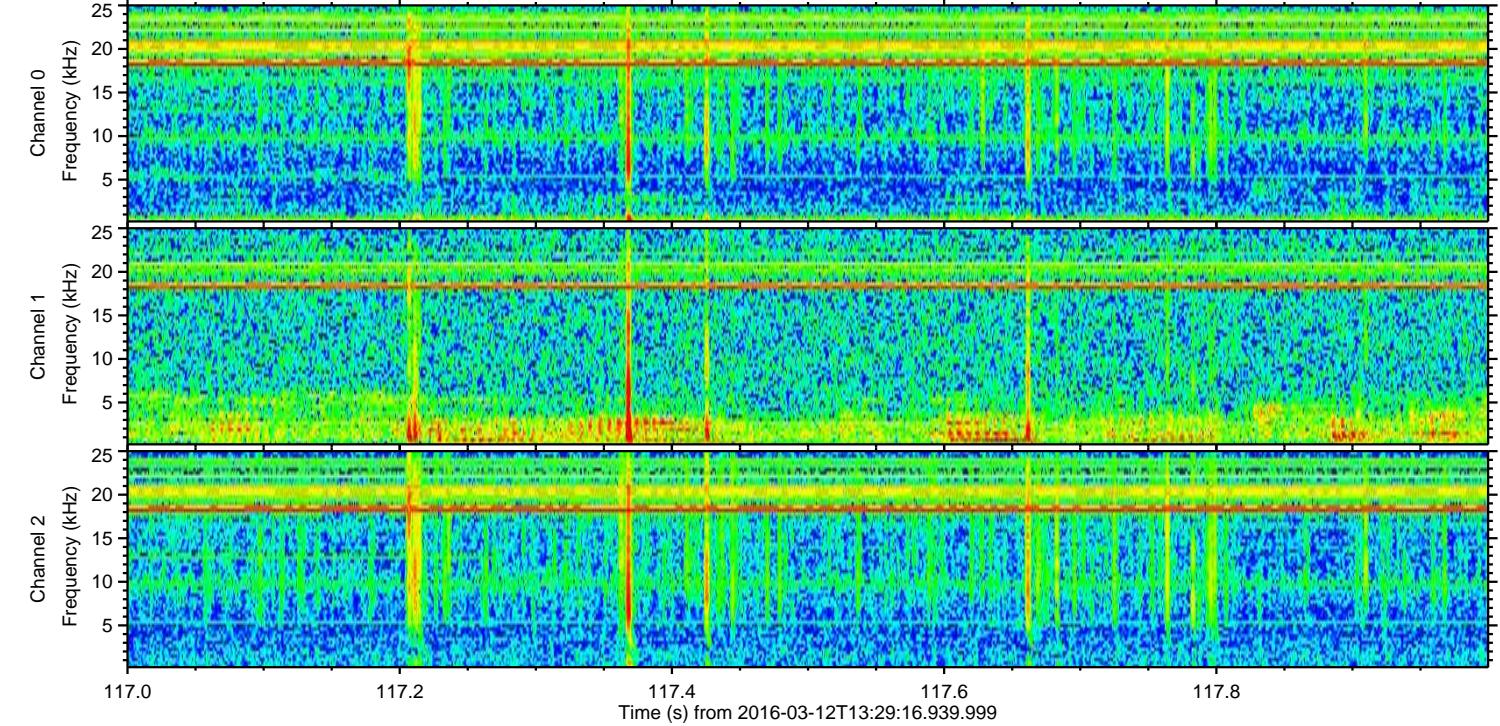
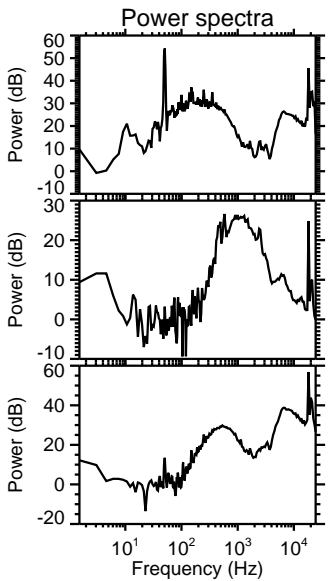
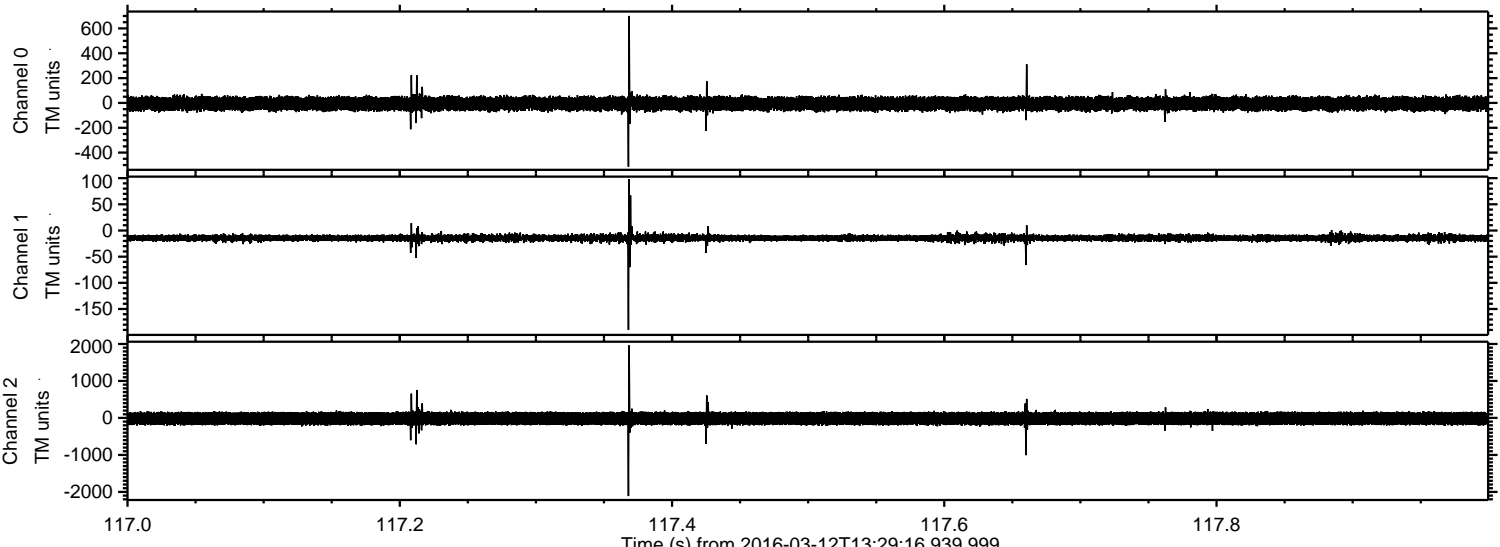

Processed Tue Apr 19 22:31:29 2016 by ELM ver.2012-10-06 from 001__elm20160312_132915__dat00.bin

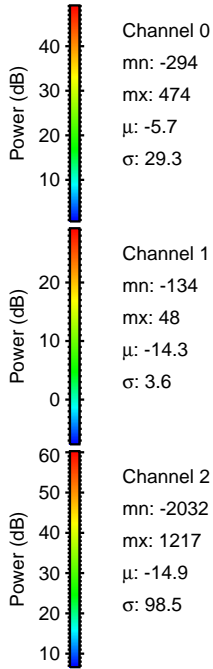
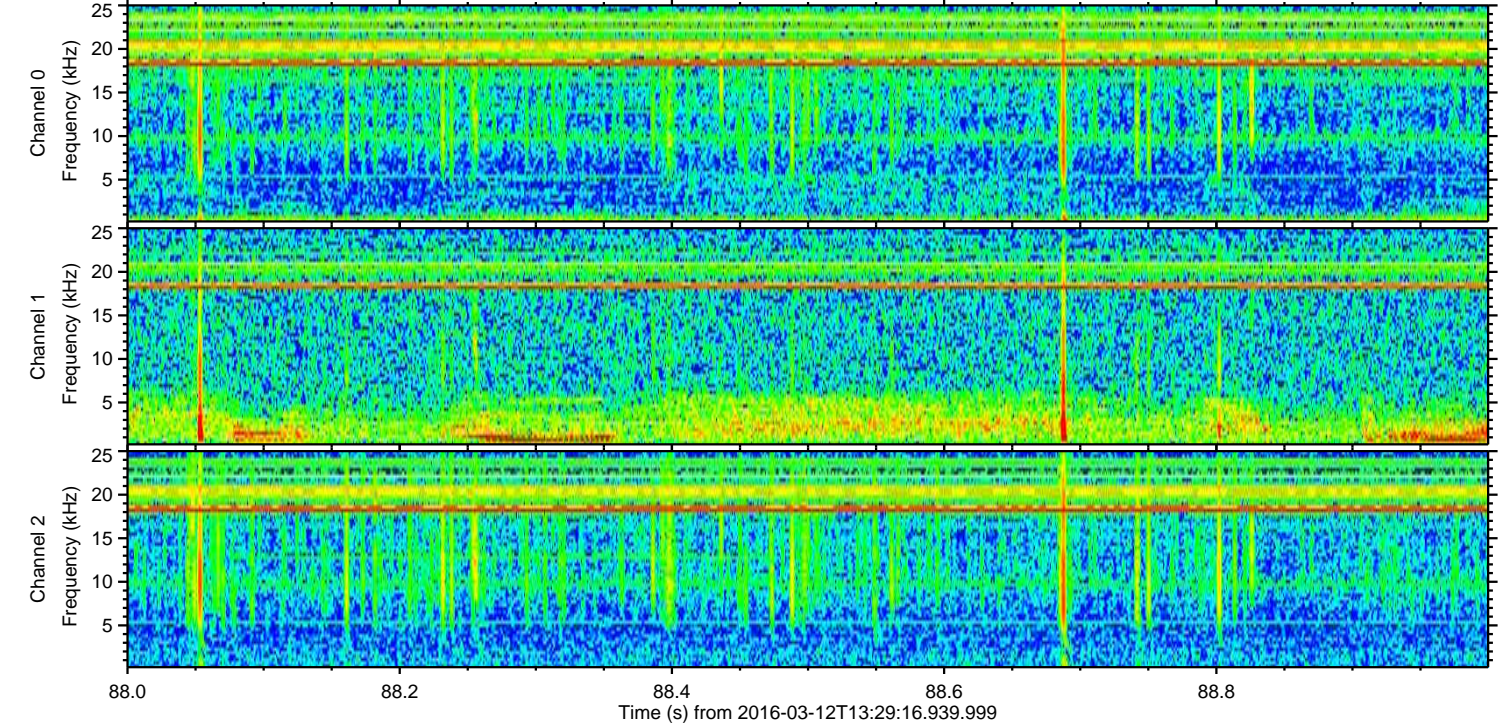
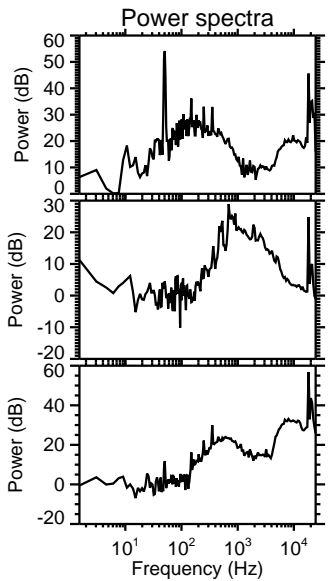
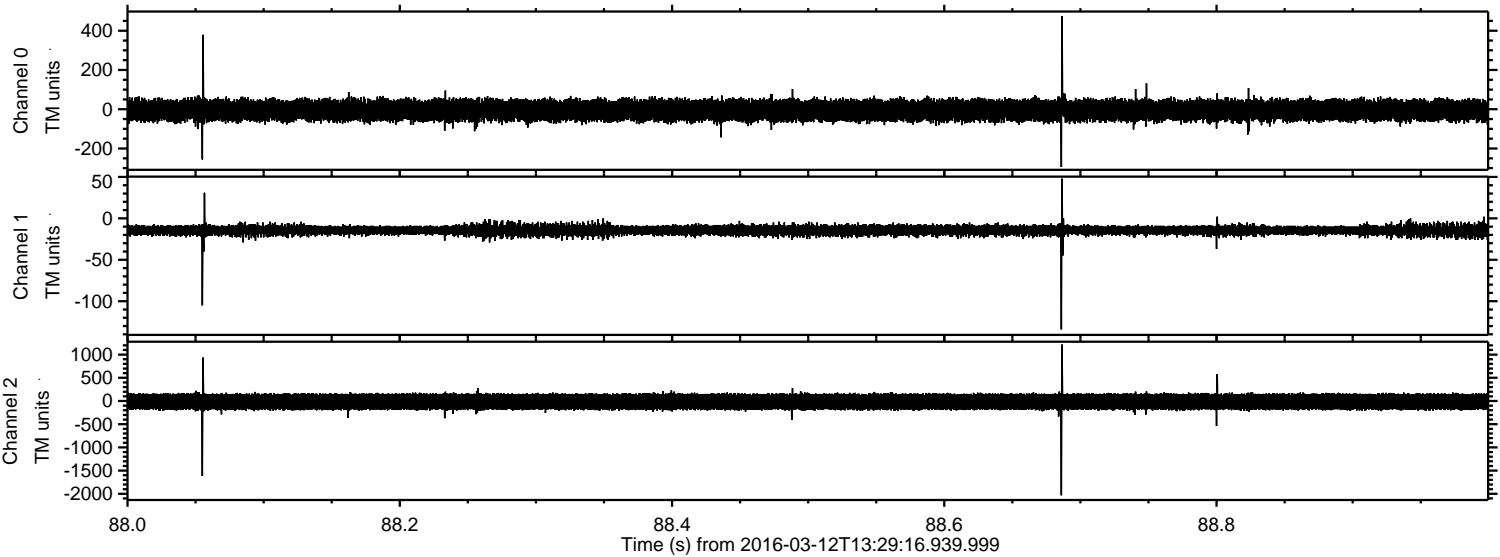

Processed Tue Apr 19 22:31:30 2016 by ELM ver.2012-10-06 from 001__elm20160312_132915__dat00.bin

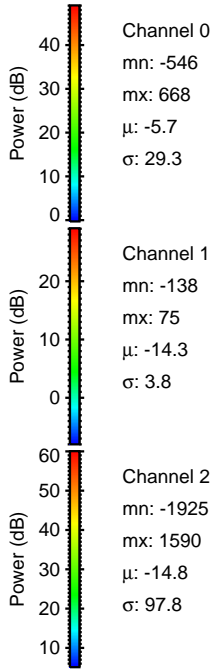
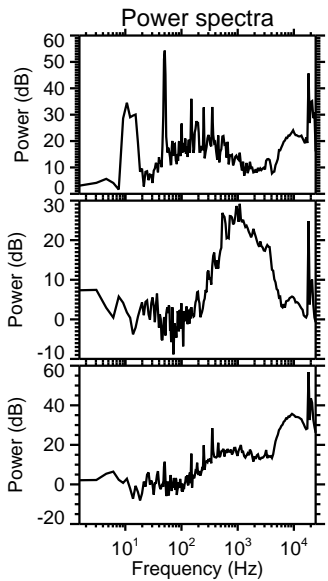
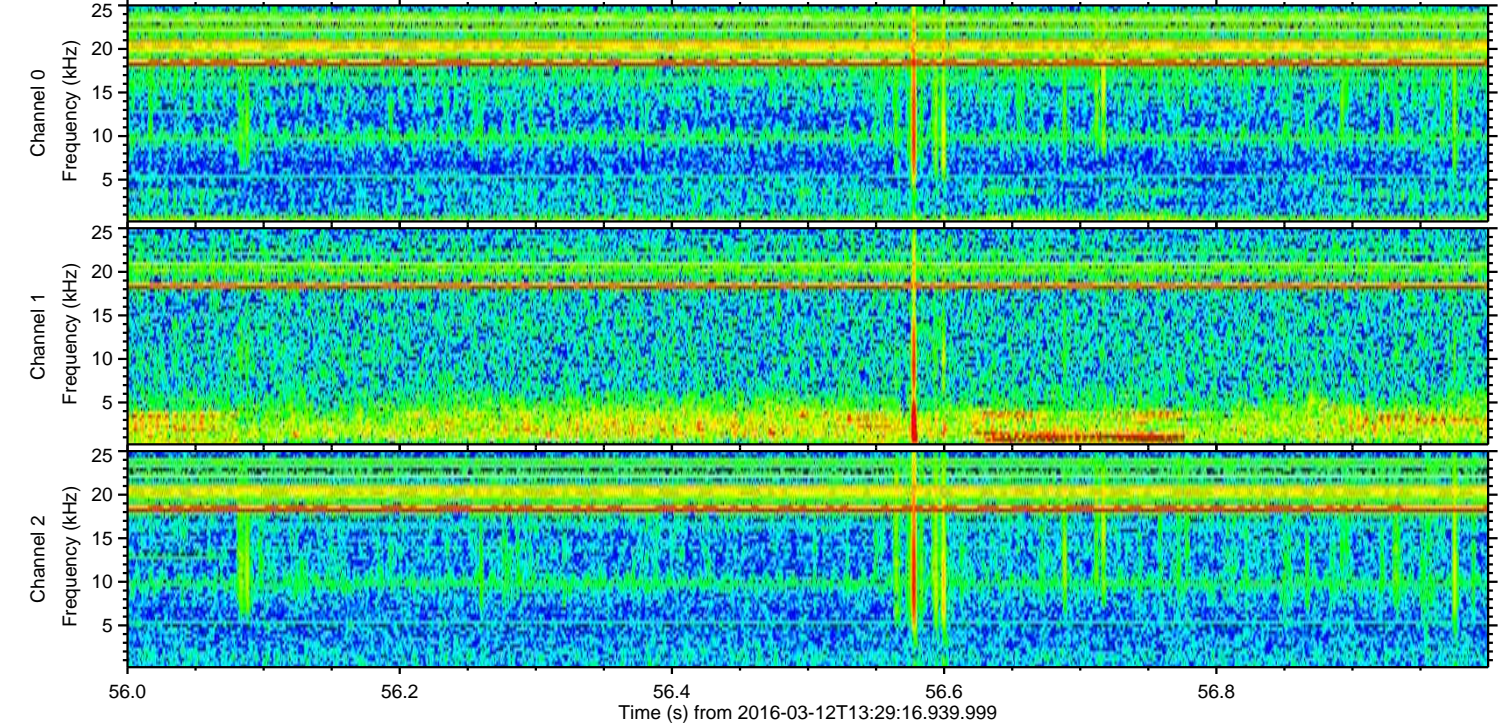
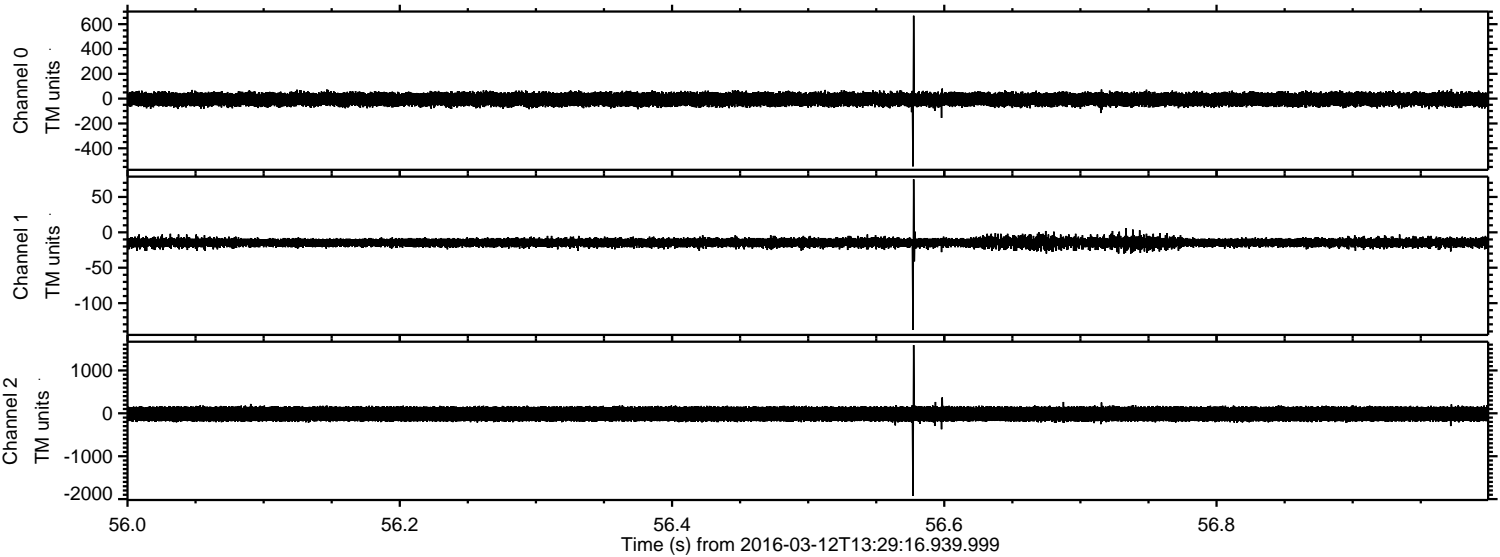

Processed Tue Apr 19 22:31:31 2016 by ELM ver.2012-10-06 from 001__elm20160312_132915__dat00.bin

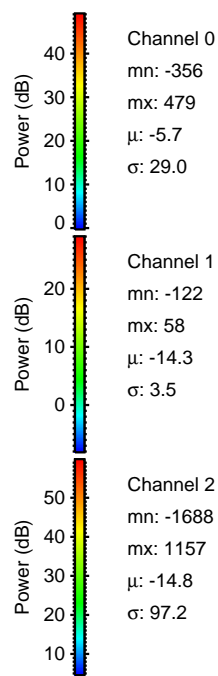
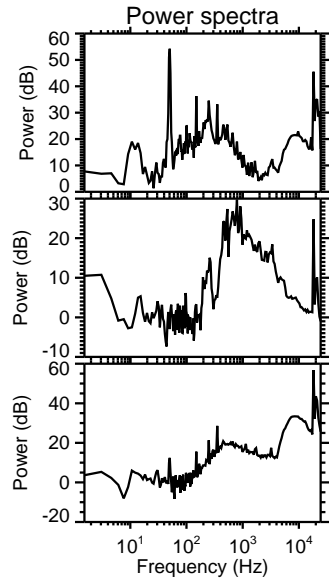
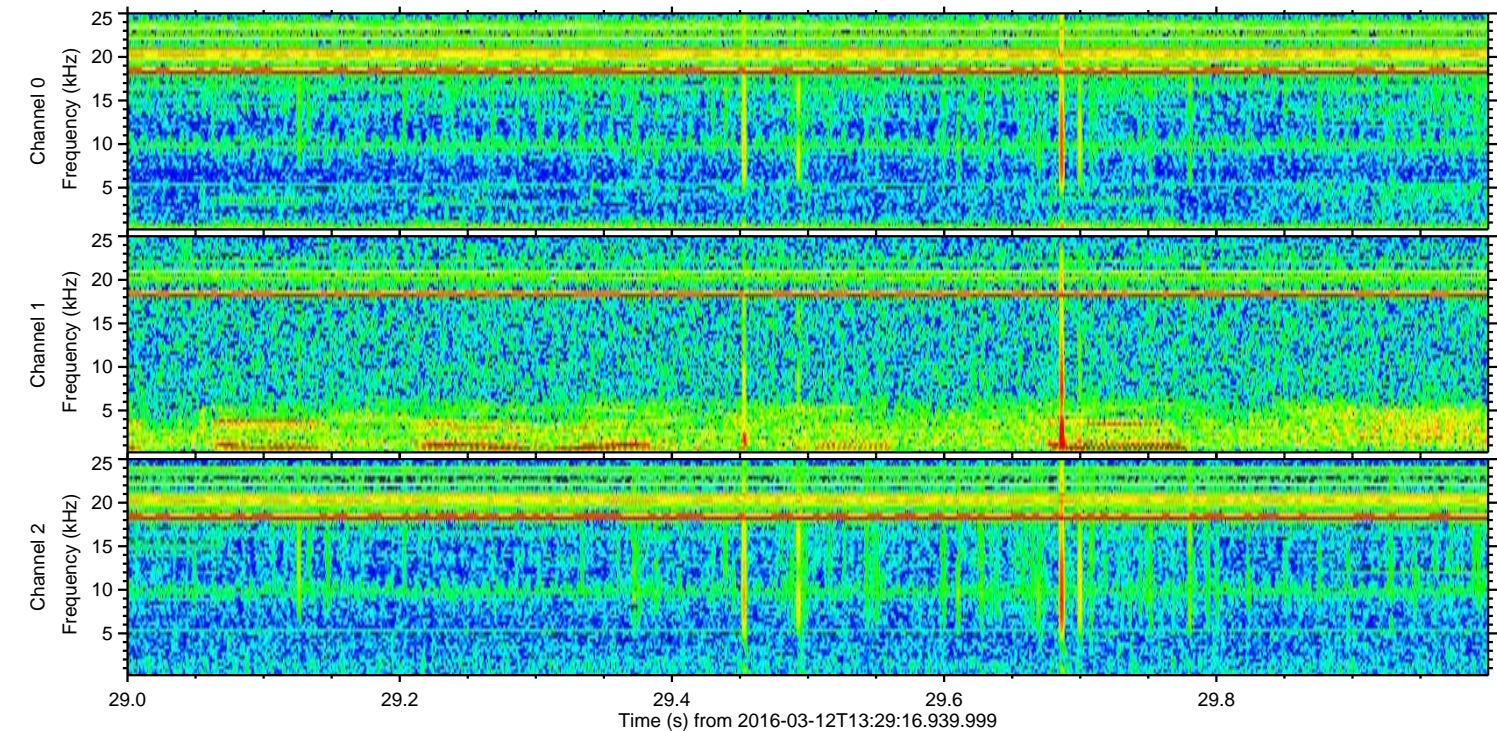
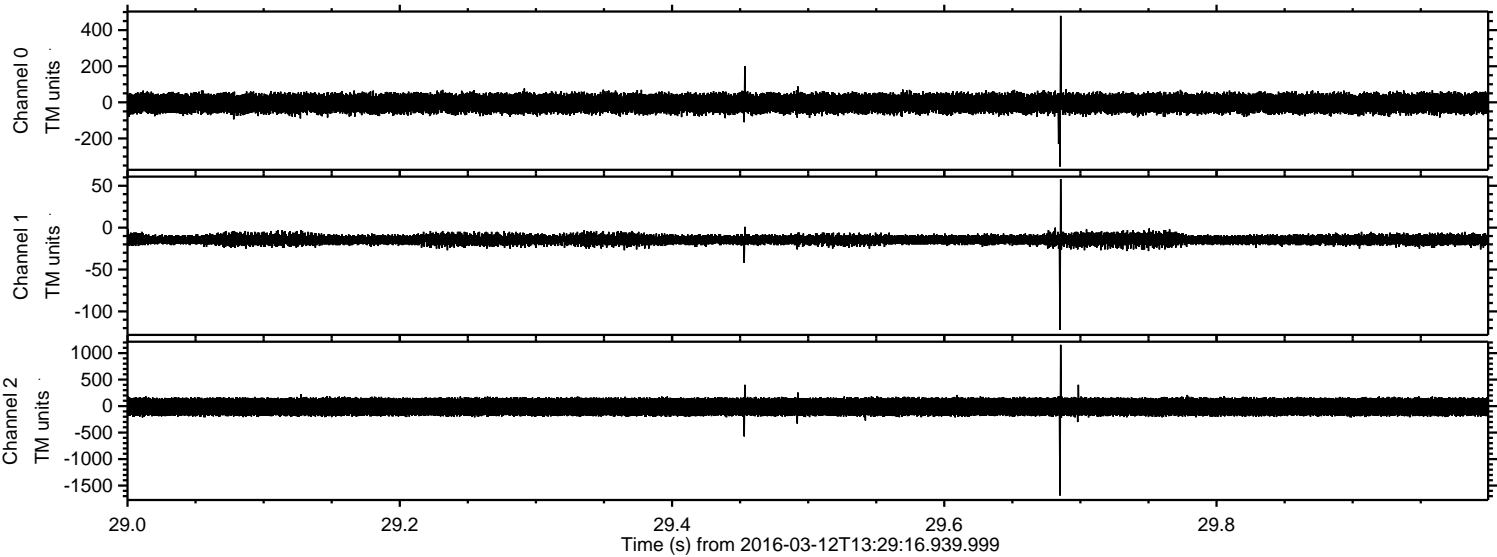

Channel 0
mn: -356
mx: 479
 μ : -5.7
 σ : 29.0

Channel 1
mn: -122
mx: 58
 μ : -14.3
 σ : 3.5

Channel 2
mn: -1688
mx: 1157
 μ : -14.8
 σ : 97.2

Processed Tue Apr 19 22:31:32 2016 by ELM ver.2012-10-06 from 001__elm20160312_132915__dat00.bin

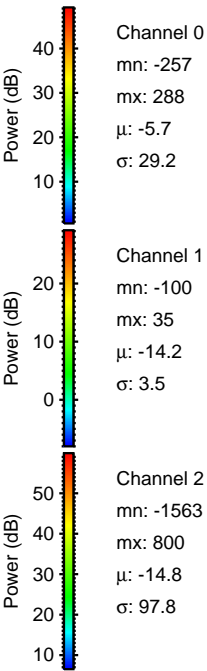
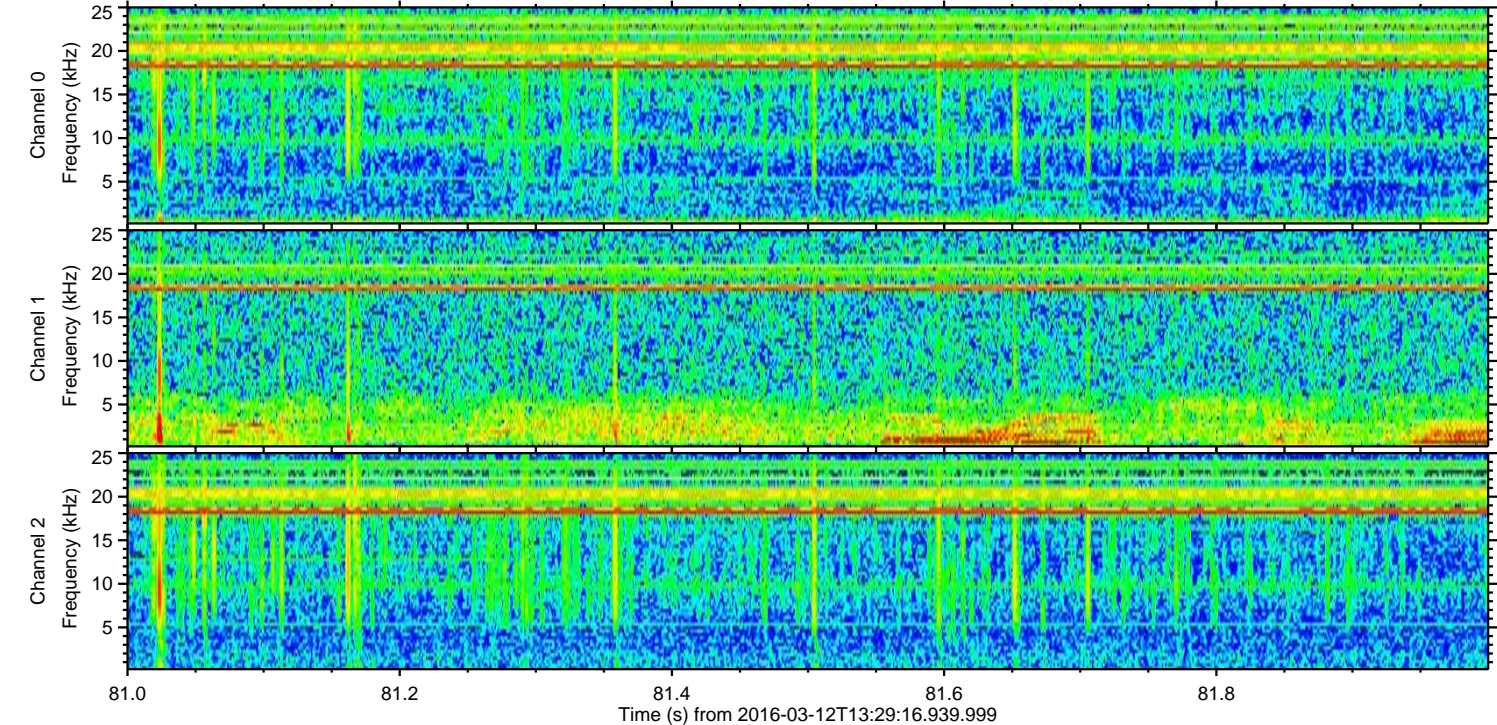
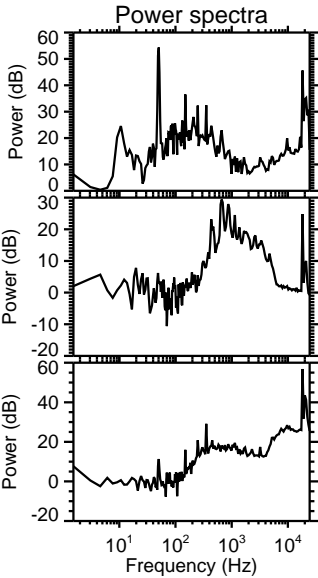
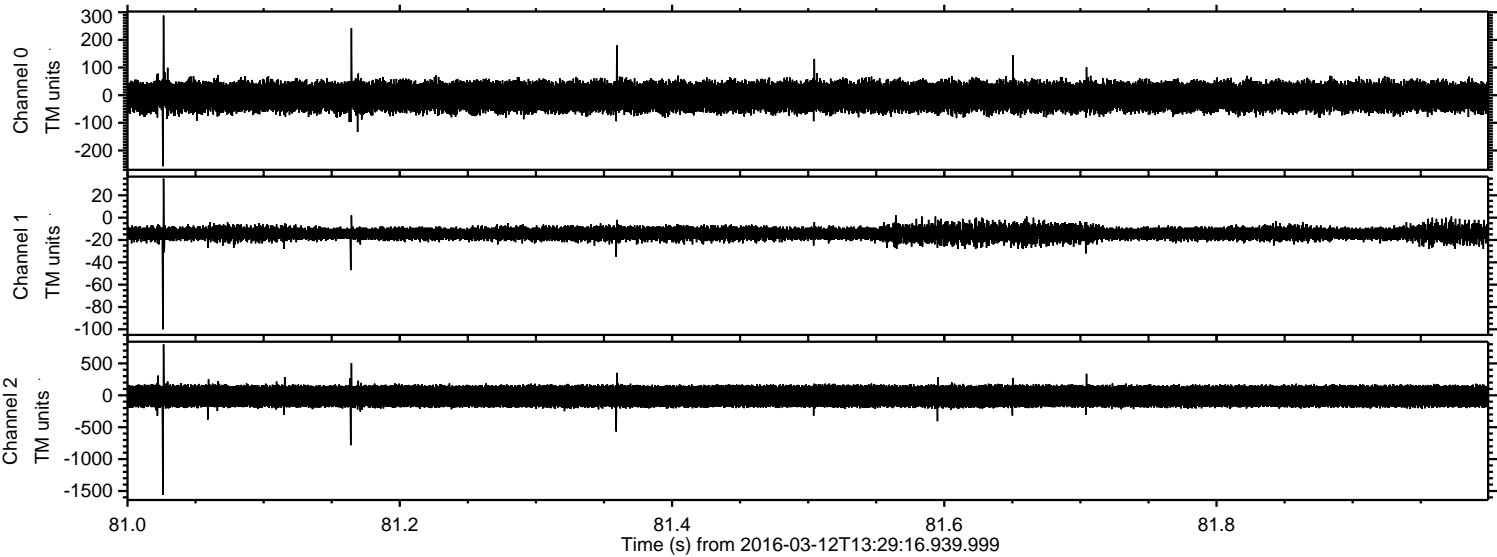

Processed Tue Apr 19 22:31:33 2016 by ELM ver.2012-10-06 from 001__elm20160312_132915__dat00.bin

