

ELMAVAN 3D WAVEFORMS (Measured data sampled at 50 kHz) 51000 packets of 144 samples from 2016-03-12T12:59:15.589.000.

Processed Tue Apr 19 22:25:06 2016 by ELM ver.2012-10-06 from 001__elm20160312_125914__dat00.bin

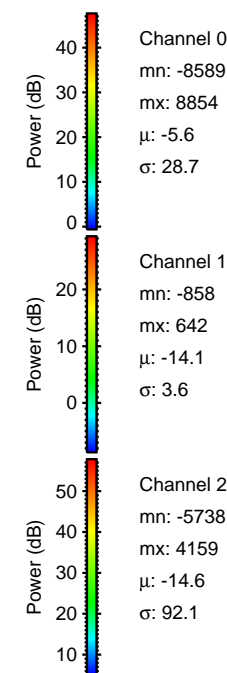
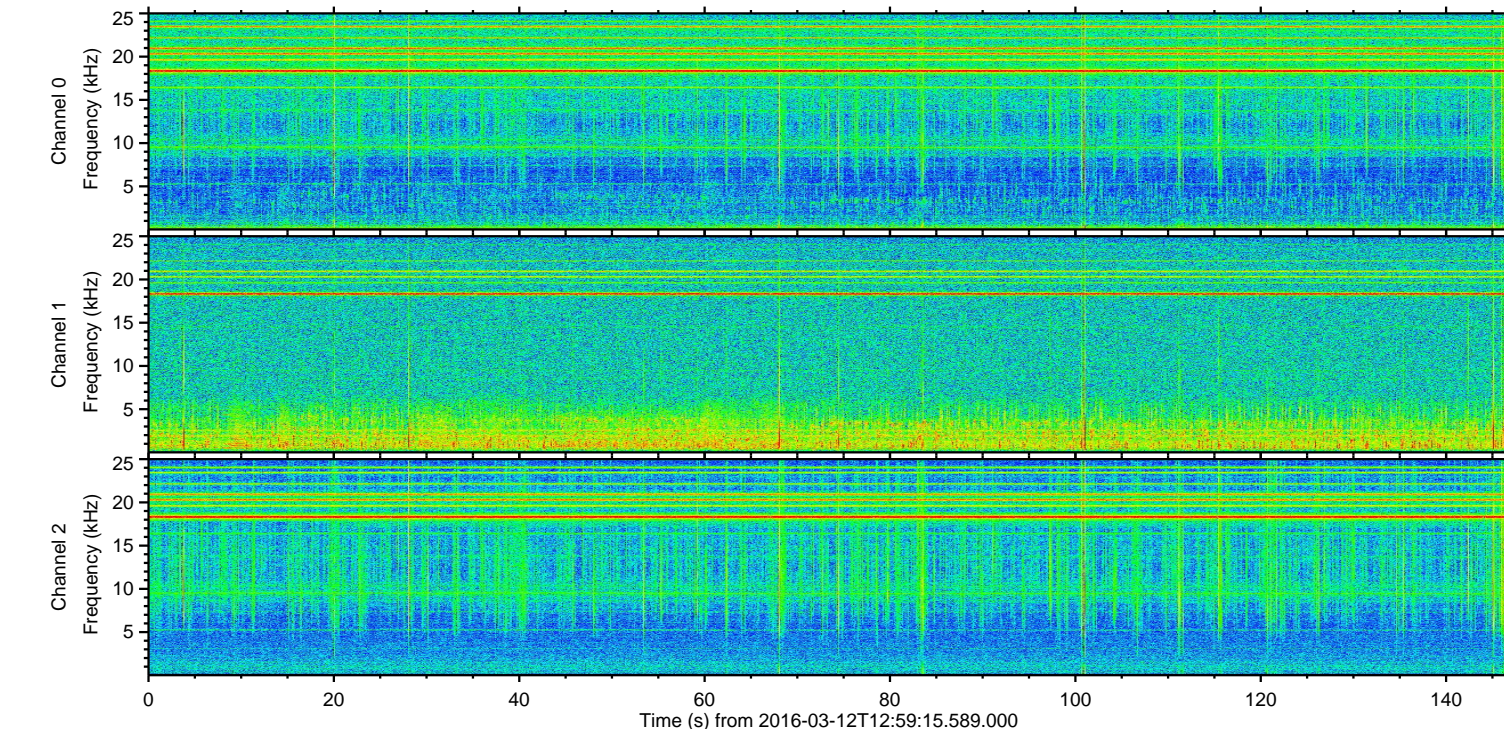
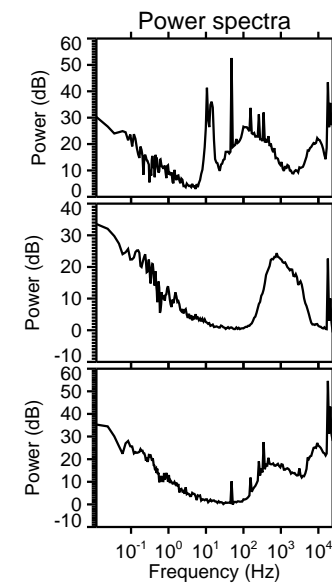
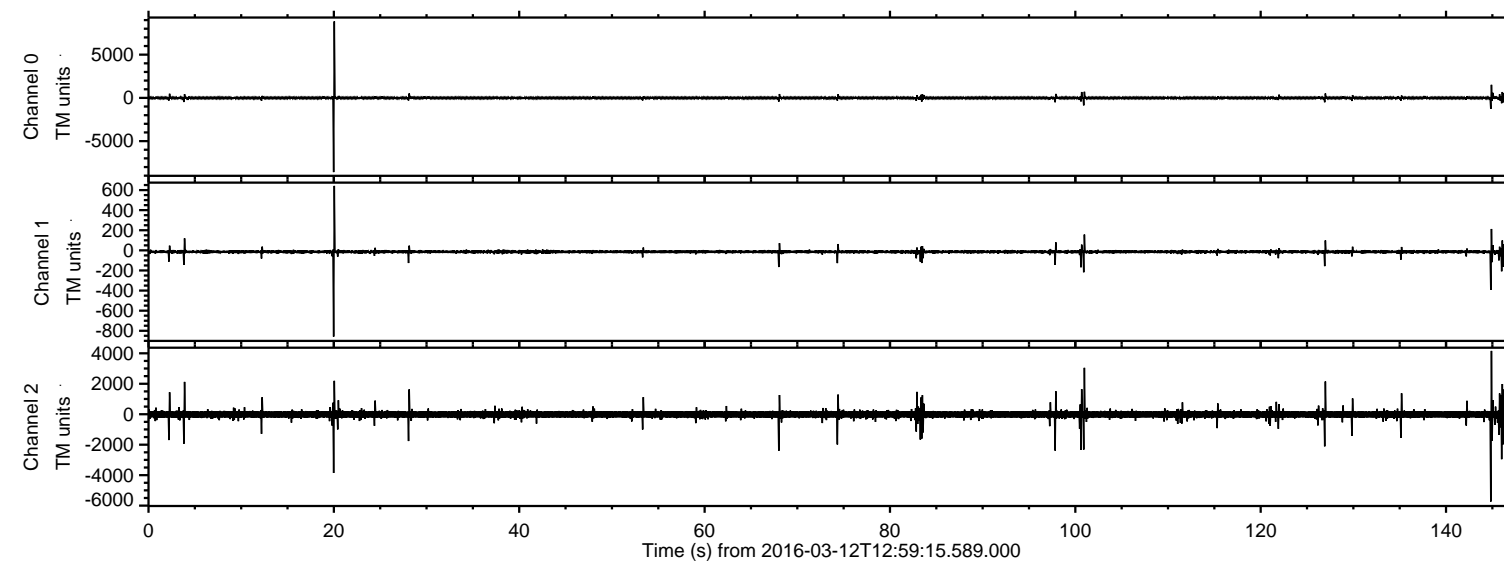

Channel 0
mn: -8589
mx: 8854
 μ : -5.6
 σ : 28.7

Channel 1
mn: -858
mx: 642
 μ : -14.1
 σ : 3.6

Channel 2
mn: -5738
mx: 4159
 μ : -14.6
 σ : 92.1

Processed Tue Apr 19 22:25:17 2016 by ELM ver.2012-10-06 from 001__elm20160312_125914__dat00.bin

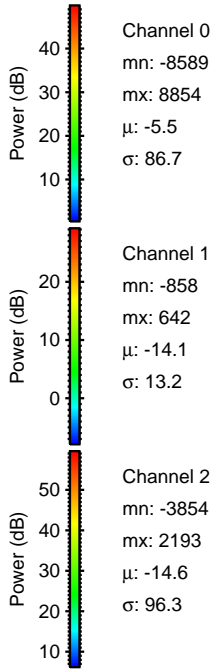
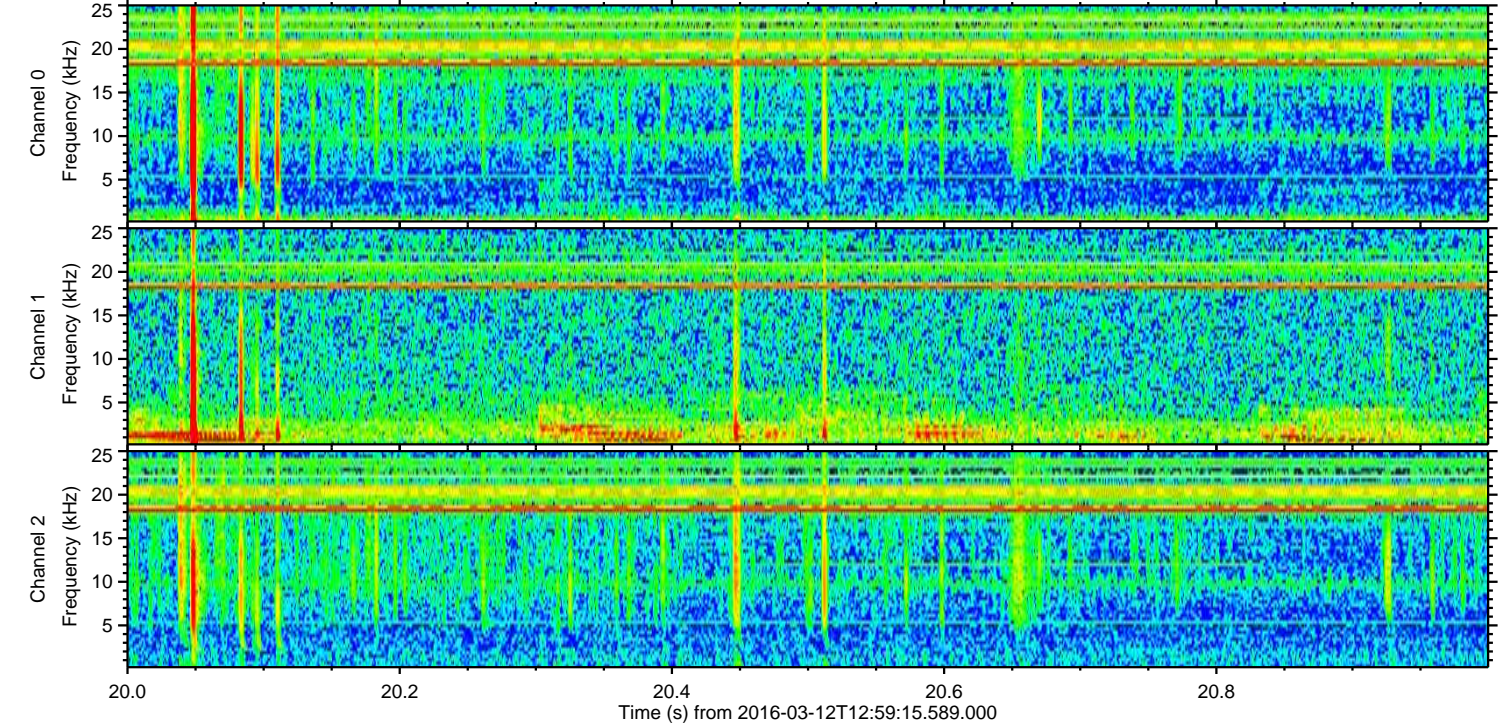
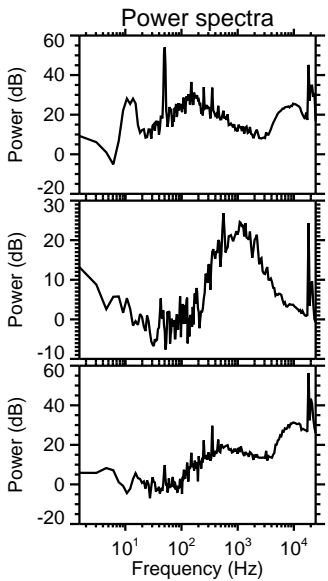
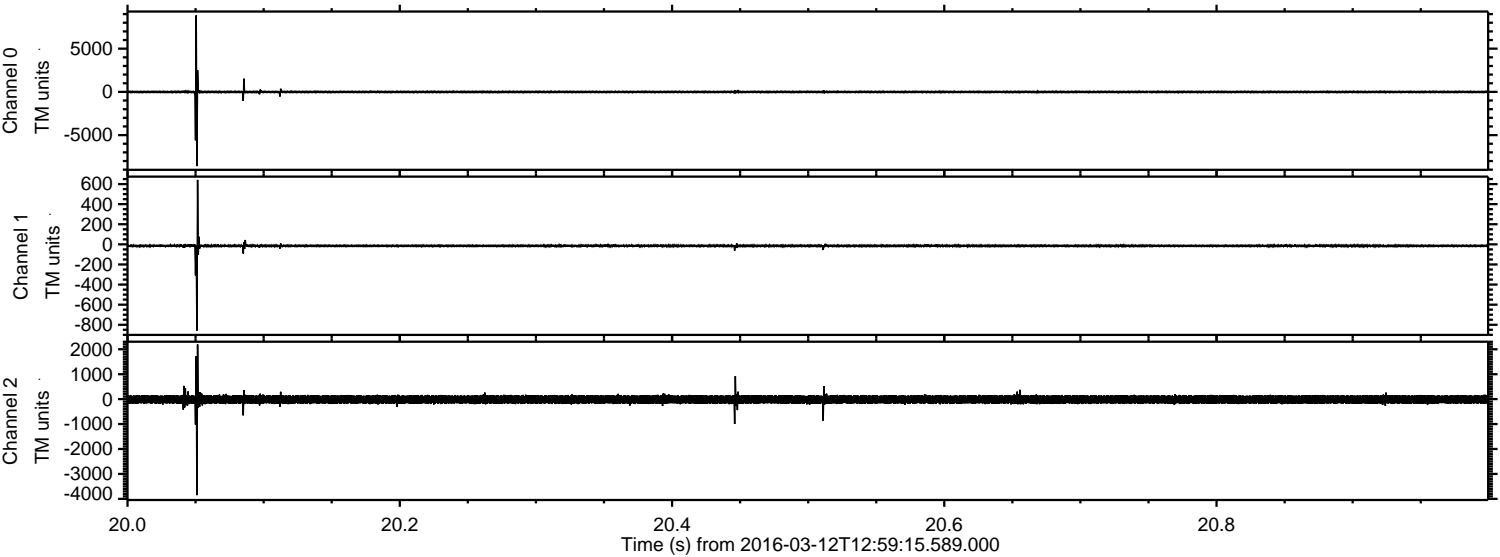

ELMAVAN 3D WAVEFORMS (Measured data sampled at 50 kHz) 51000 packets of 144 samples from 2016-03-12T12:59:15.589.000. Part 145/147

Processed Tue Apr 19 22:25:18 2016 by ELM ver.2012-10-06 from 001__elm20160312_125914__dat00.bin

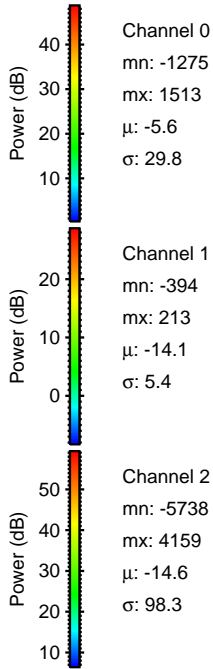
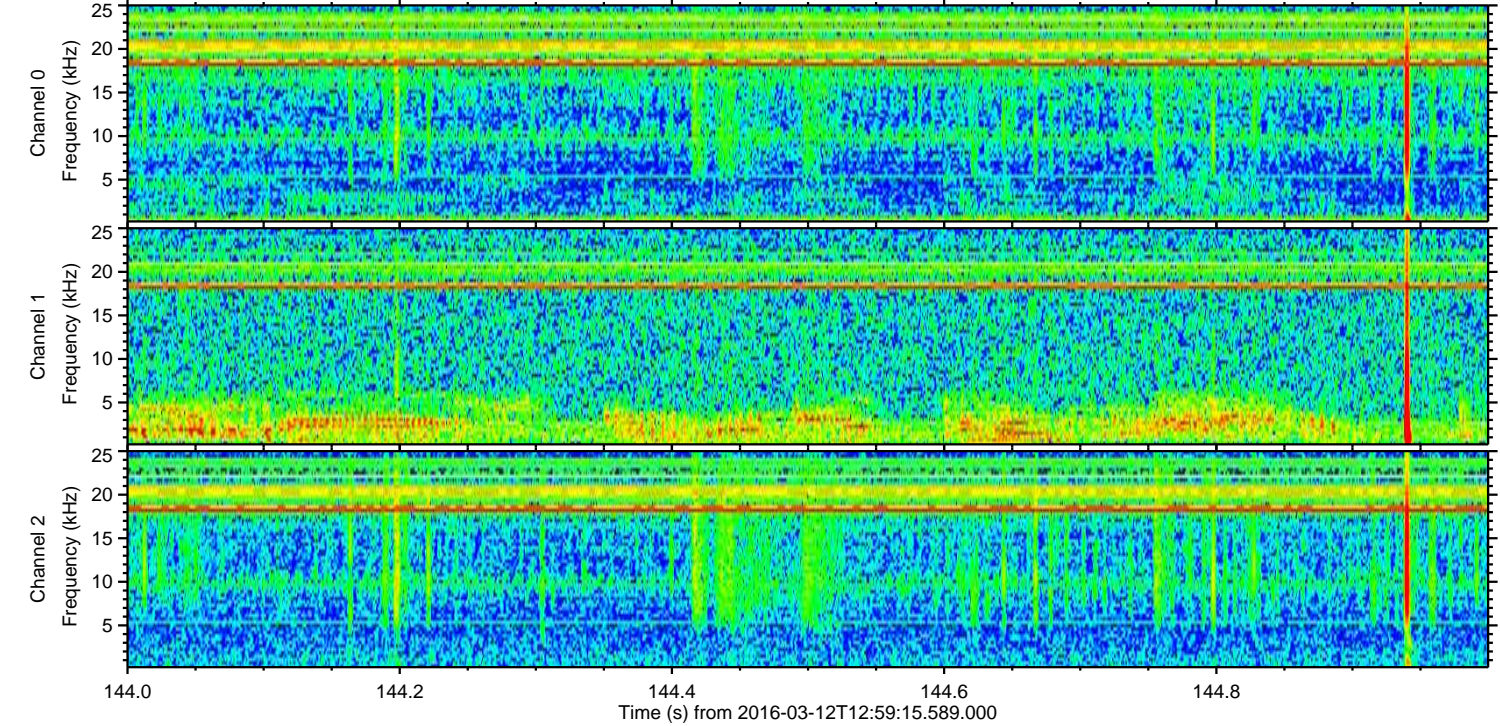
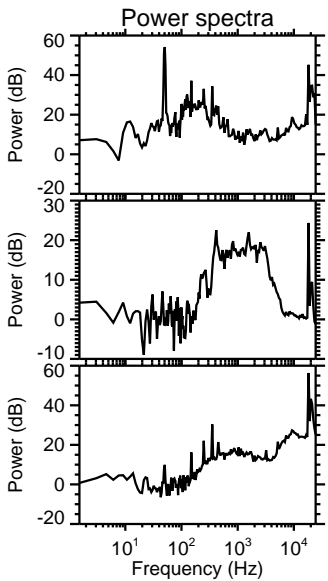
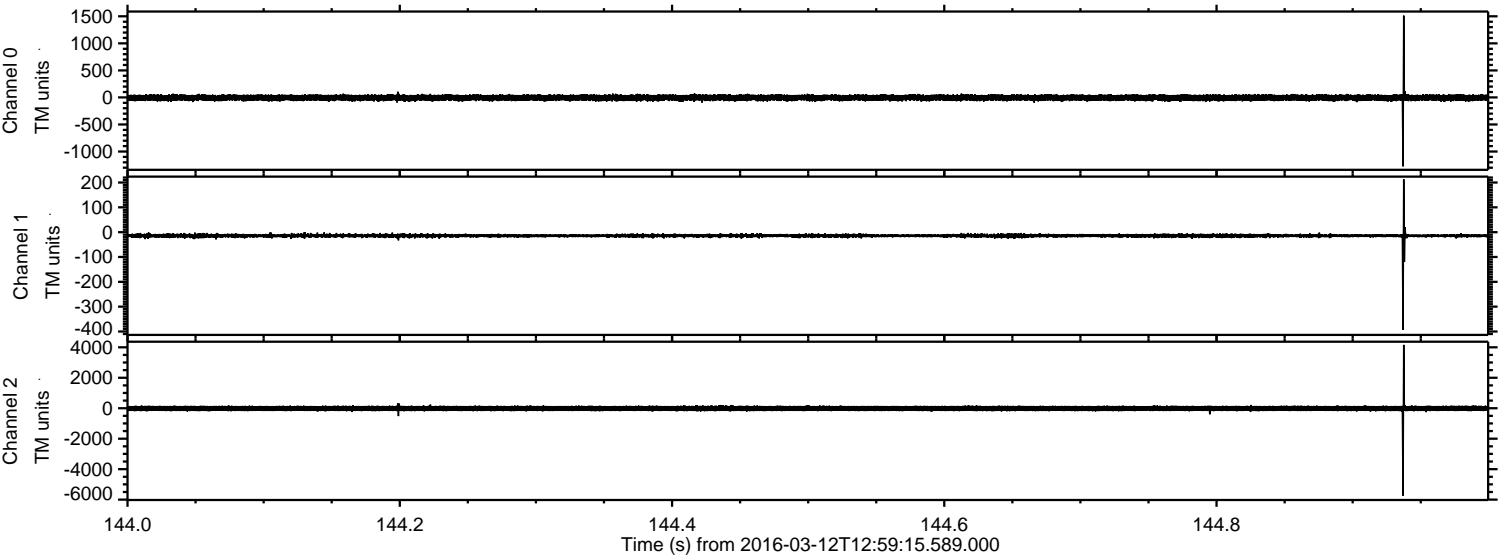

ELMAVAN 3D WAVEFORMS (Measured data sampled at 50 kHz) 51000 packets of 144 samples from 2016-03-12T12:59:15.589.000. Part 101/147

Processed Tue Apr 19 22:25:19 2016 by ELM ver.2012-10-06 from 001__elm20160312_125914__dat00.bin

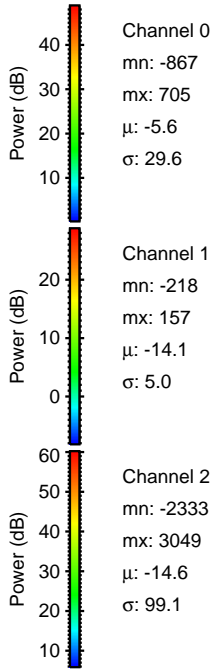
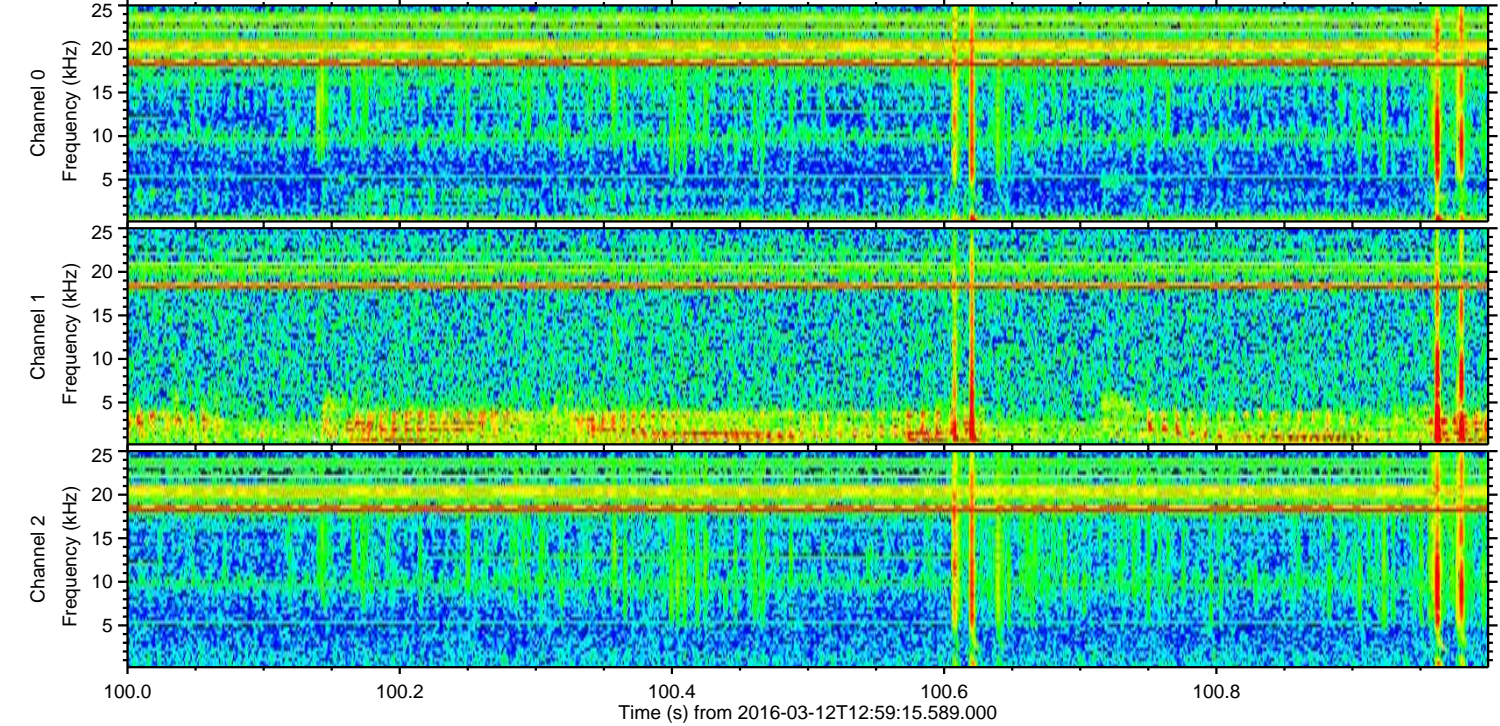
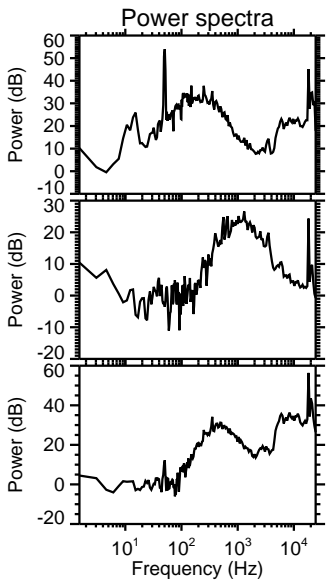
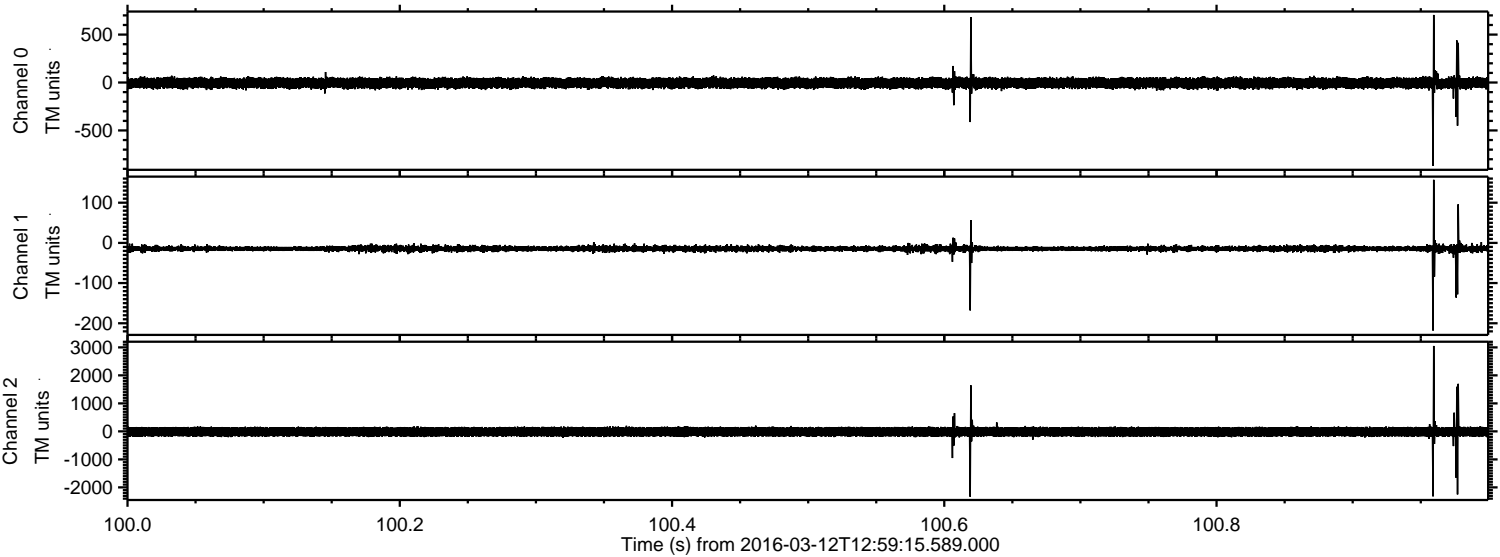

Processed Tue Apr 19 22:25:20 2016 by ELM ver.2012-10-06 from 001__elm20160312_125914__dat00.bin

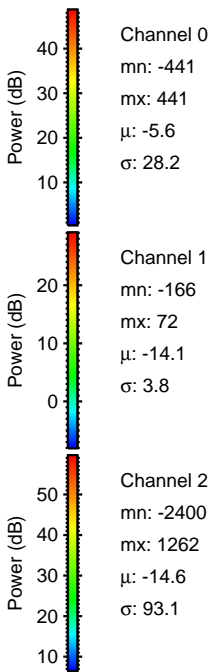
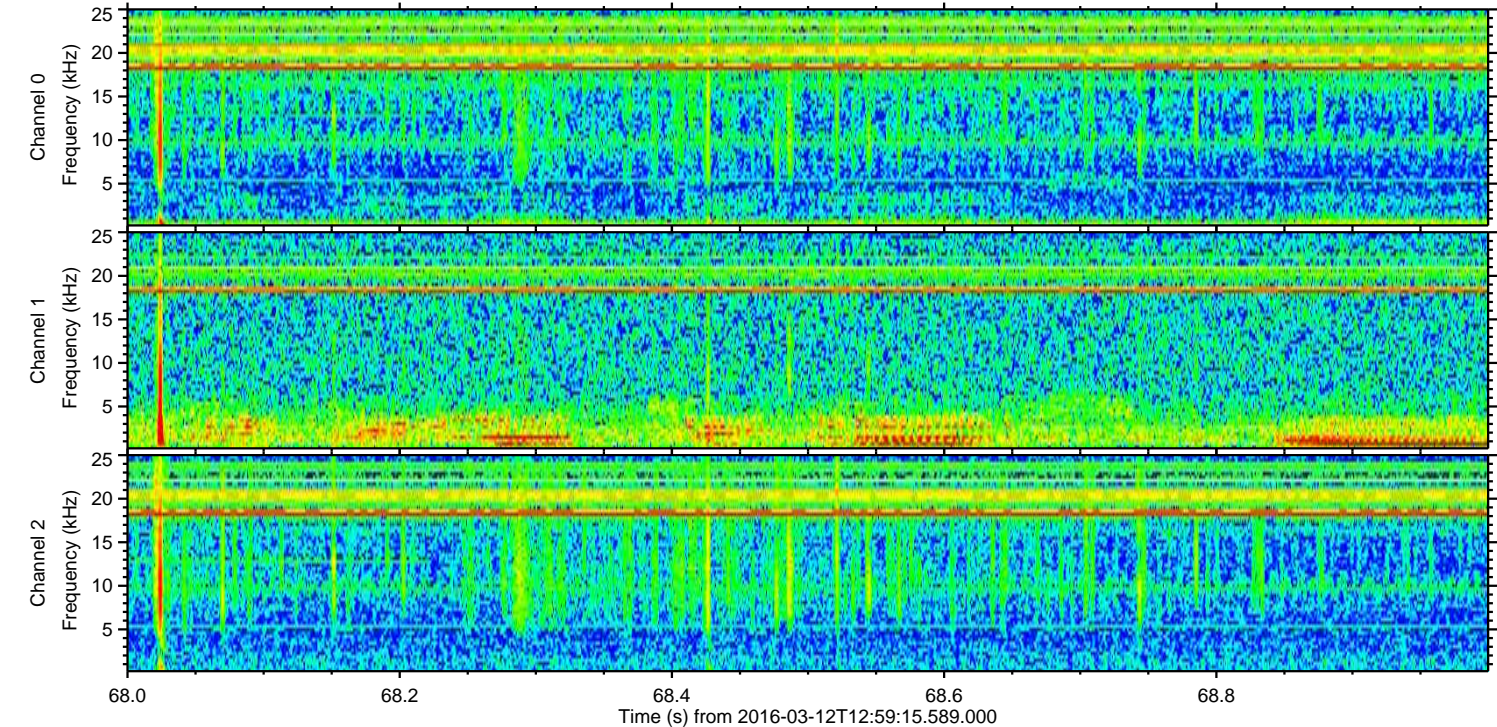
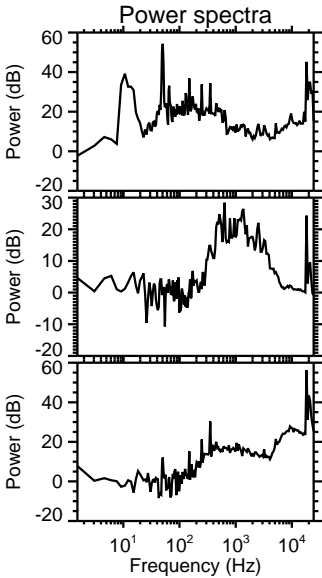
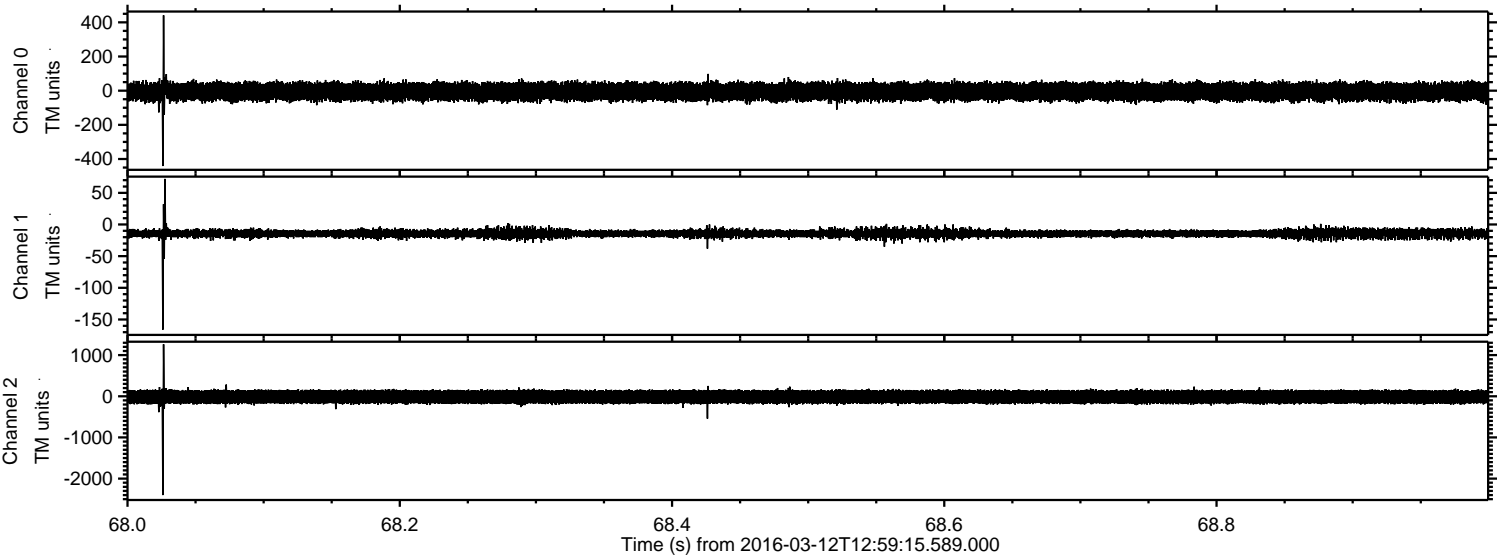

Processed Tue Apr 19 22:25:21 2016 by ELM ver.2012-10-06 from 001__elm20160312_125914__dat00.bin

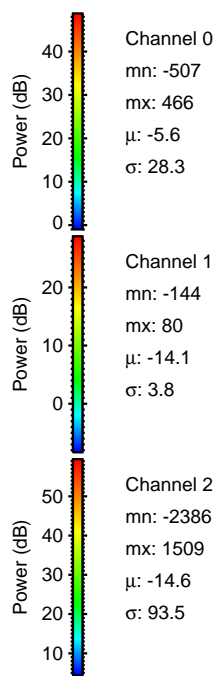
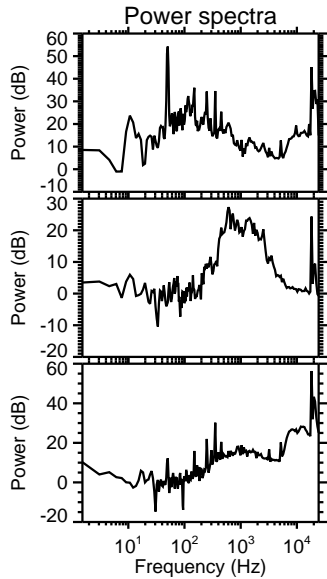
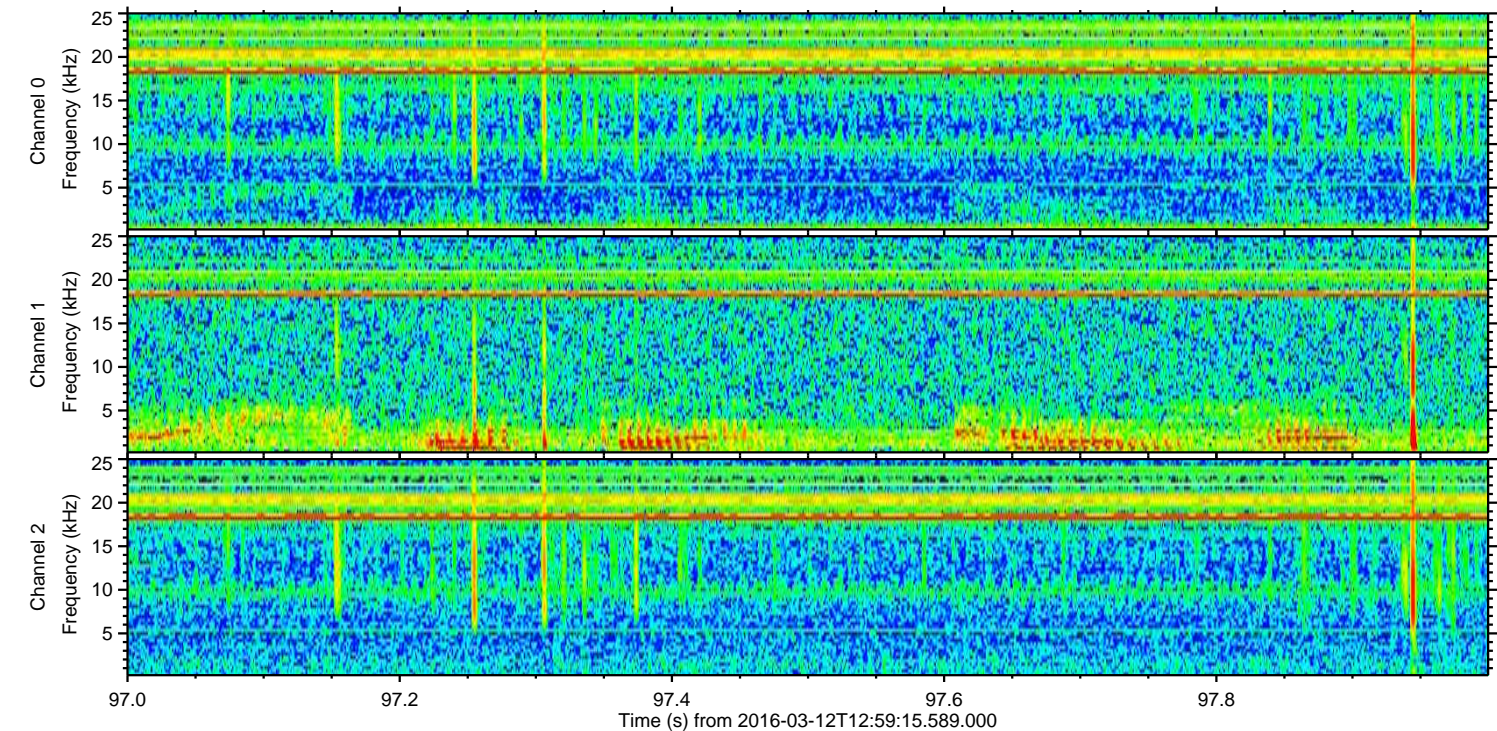
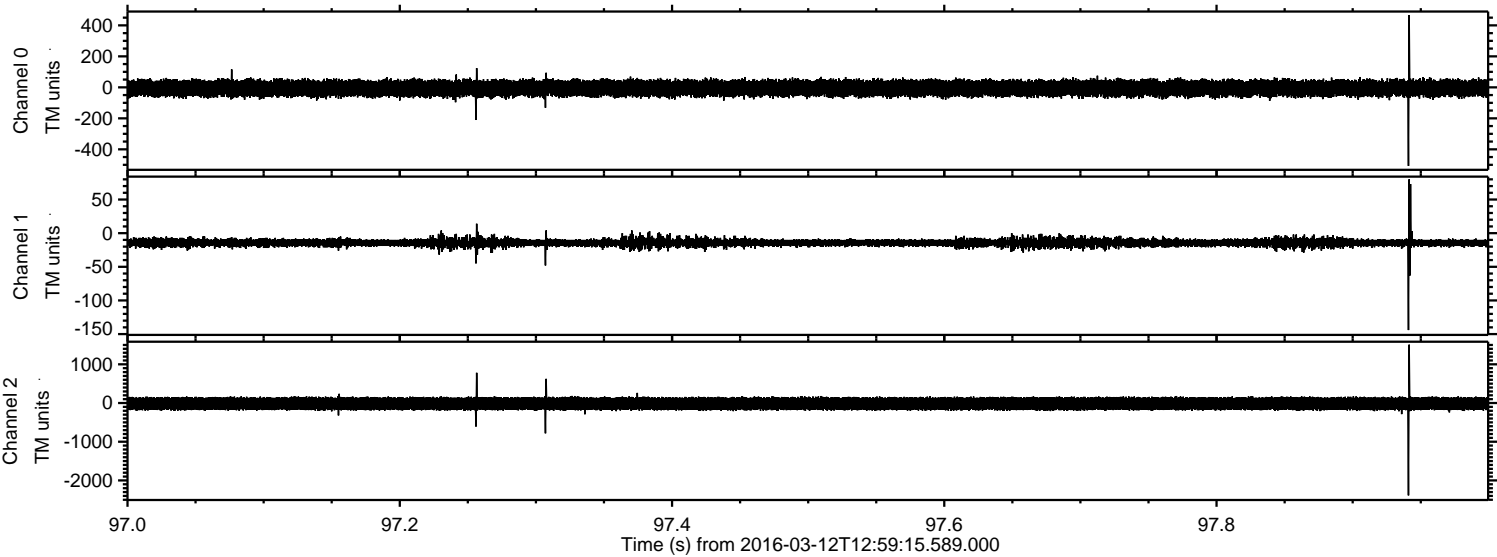

ELMAVAN 3D WAVEFORMS (Measured data sampled at 50 kHz) 51000 packets of 144 samples from 2016-03-12T12:59:15.589.000. Part 127/147

Processed Tue Apr 19 22:25:22 2016 by ELM ver.2012-10-06 from 001__elm20160312_125914__dat00.bin

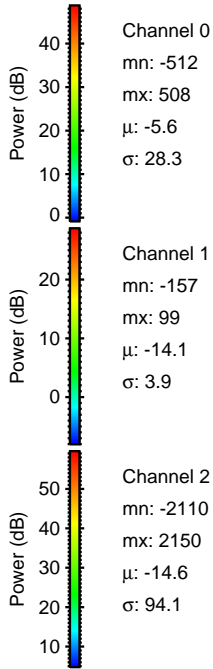
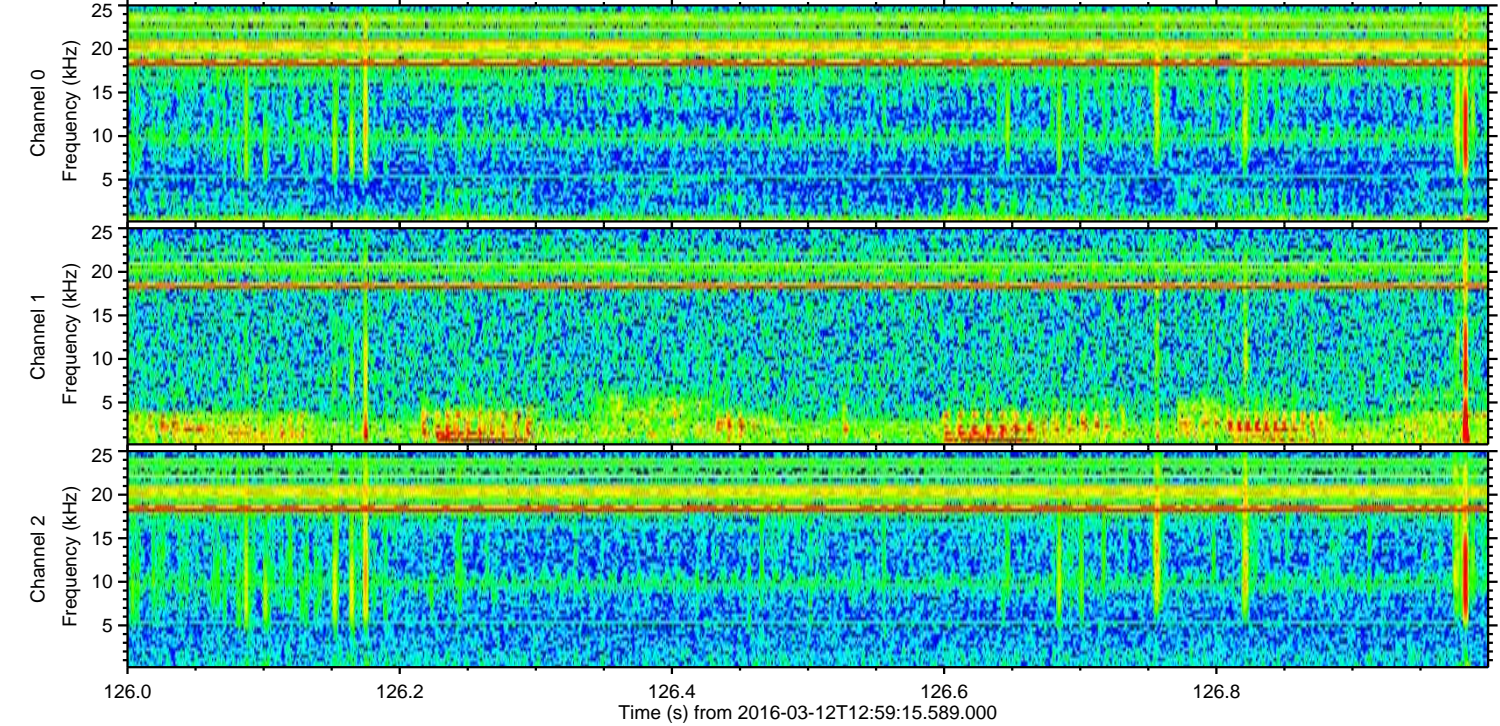
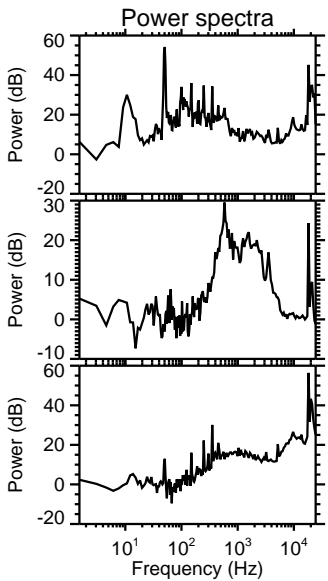
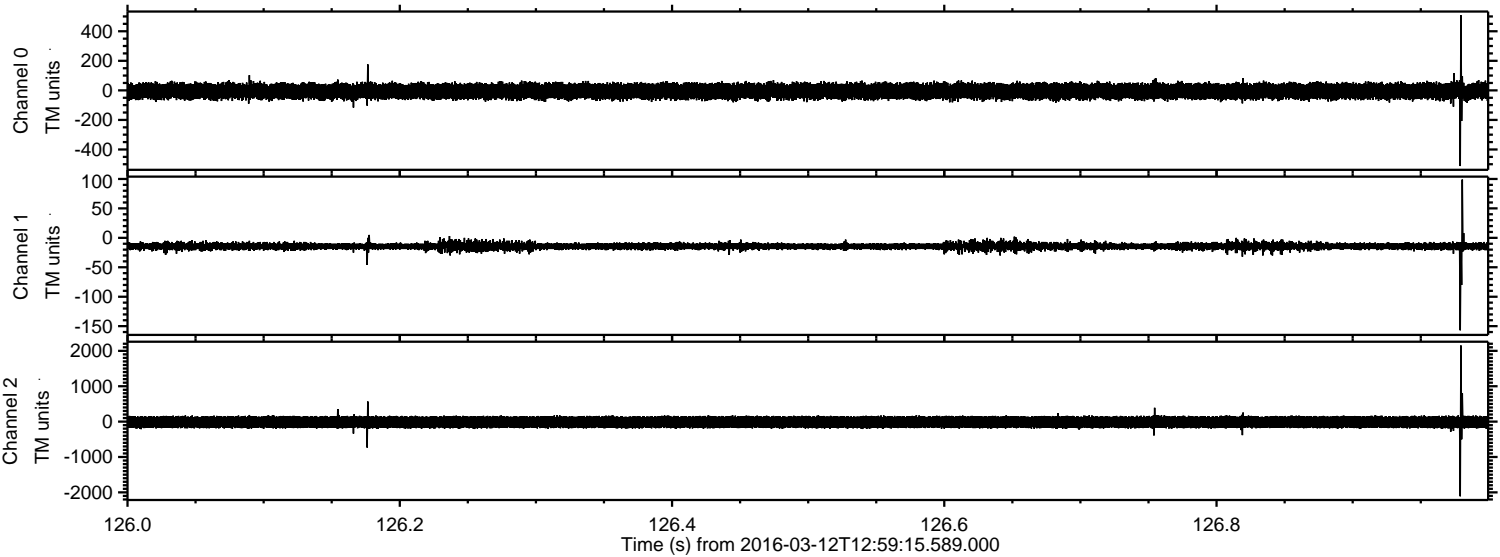

Channel 0
mn: -512
mx: 508
 μ : -5.6
 σ : 28.3

Channel 1
mn: -157
mx: 99
 μ : -14.1
 σ : 3.9

Channel 2
mn: -2110
mx: 2150
 μ : -14.6
 σ : 94.1

Processed Tue Apr 19 22:25:23 2016 by ELM ver.2012-10-06 from 001__elm20160312_125914__dat00.bin

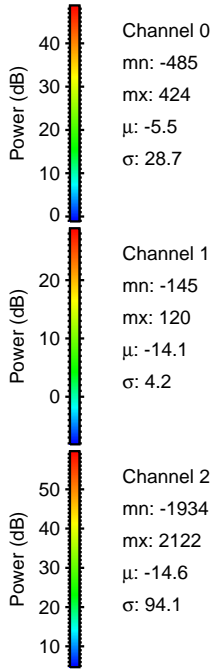
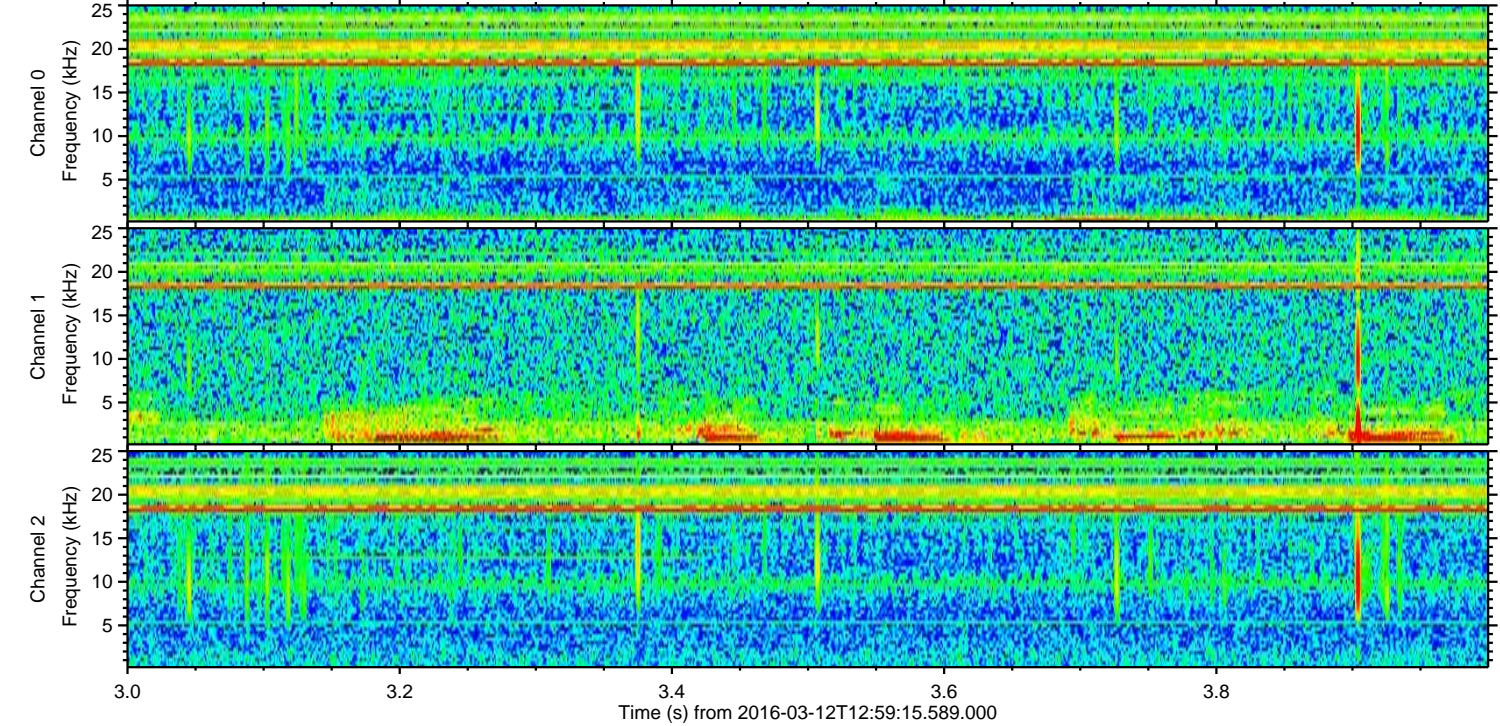
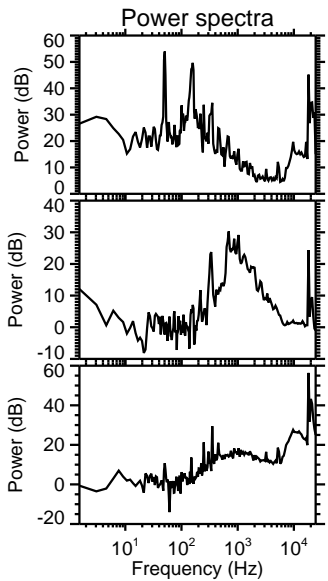
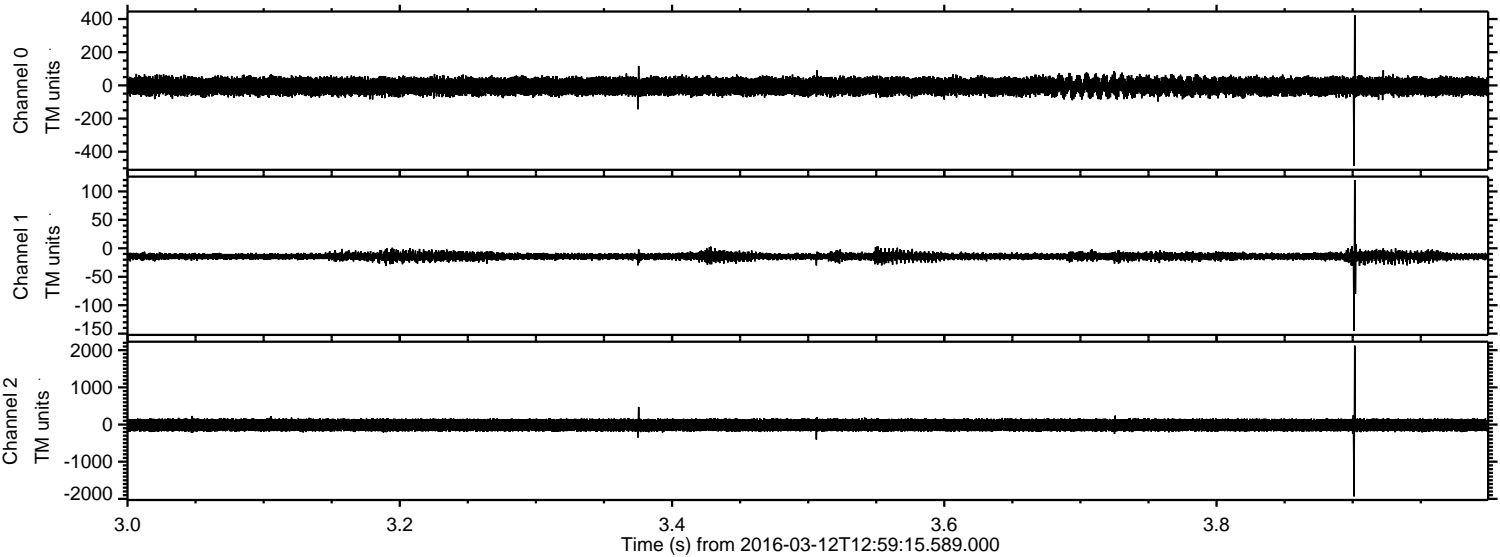

Processed Tue Apr 19 22:25:24 2016 by ELM ver.2012-10-06 from 001__elm20160312_125914__dat00.bin

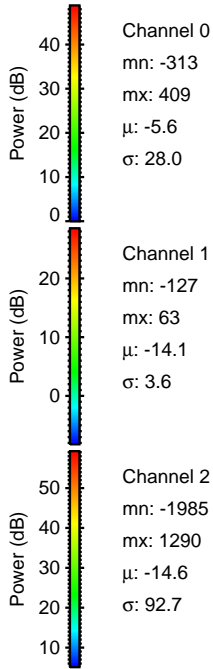
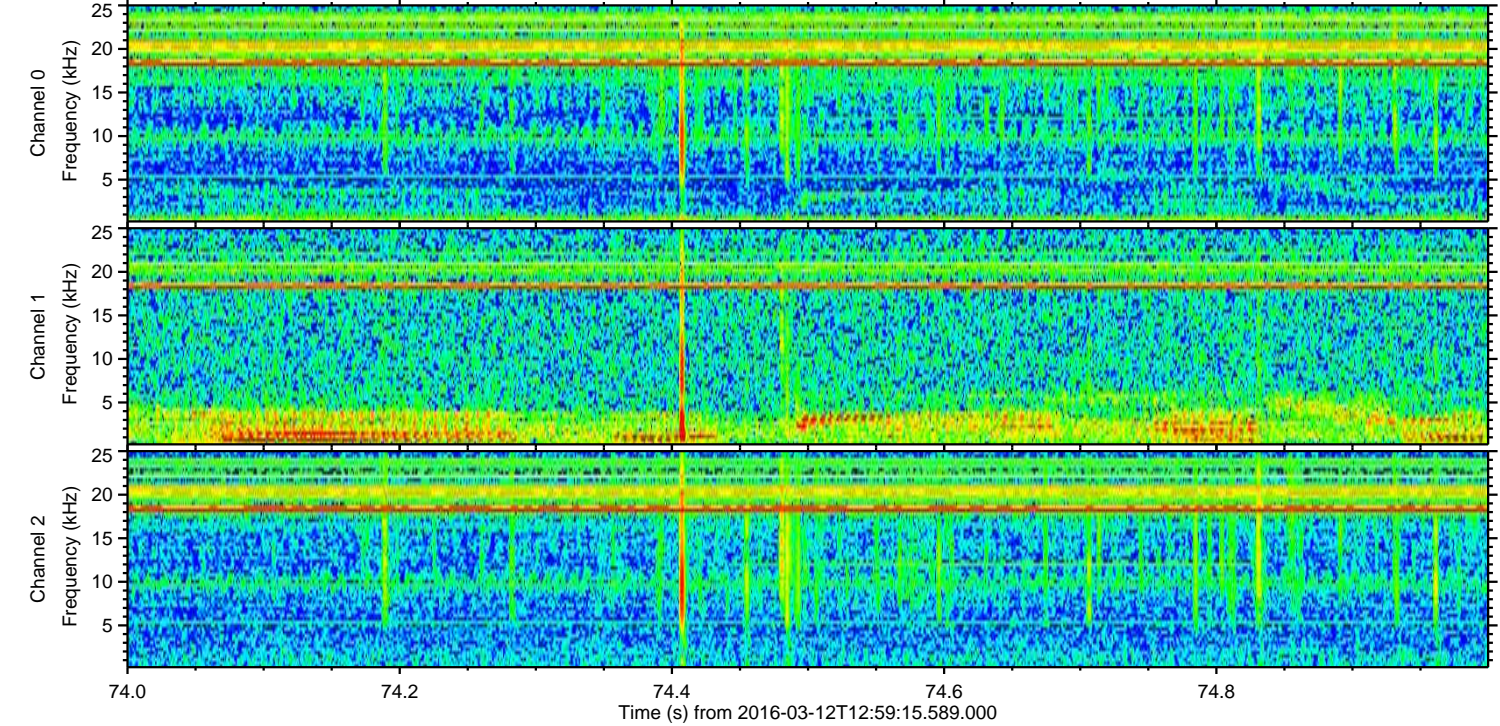
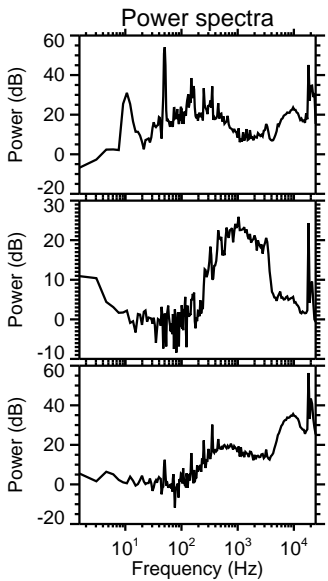
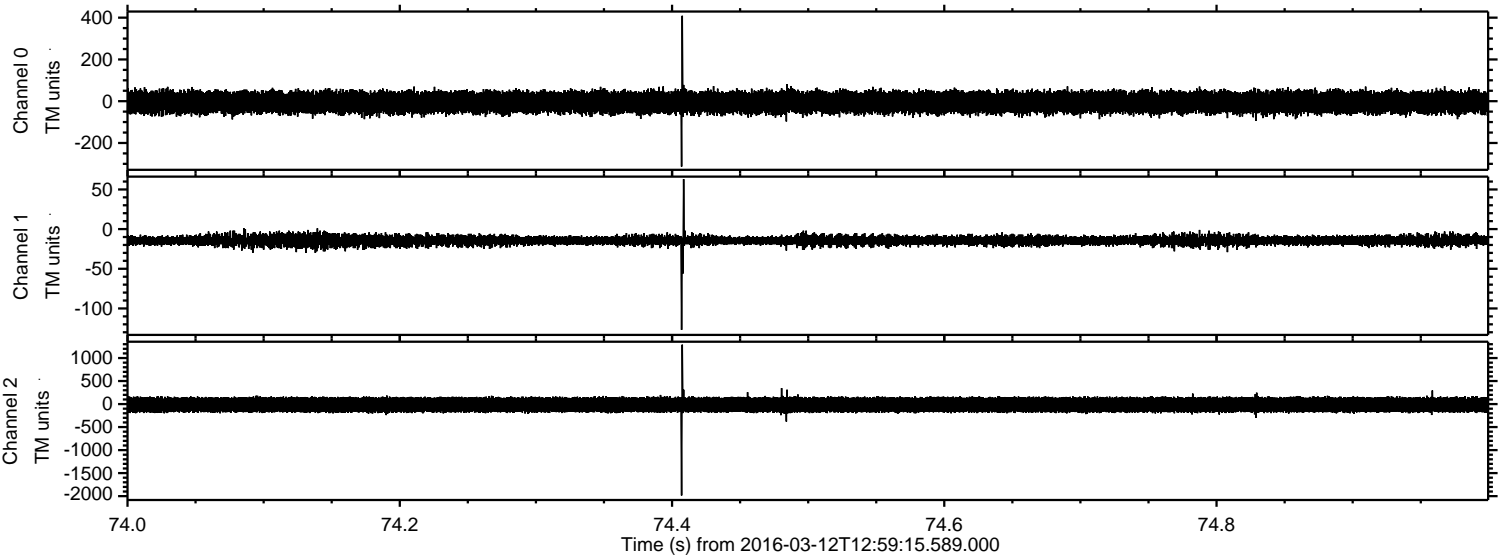

Processed Tue Apr 19 22:25:25 2016 by ELM ver.2012-10-06 from 001__elm20160312_125914__dat00.bin

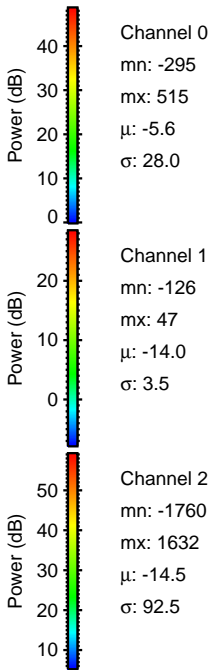
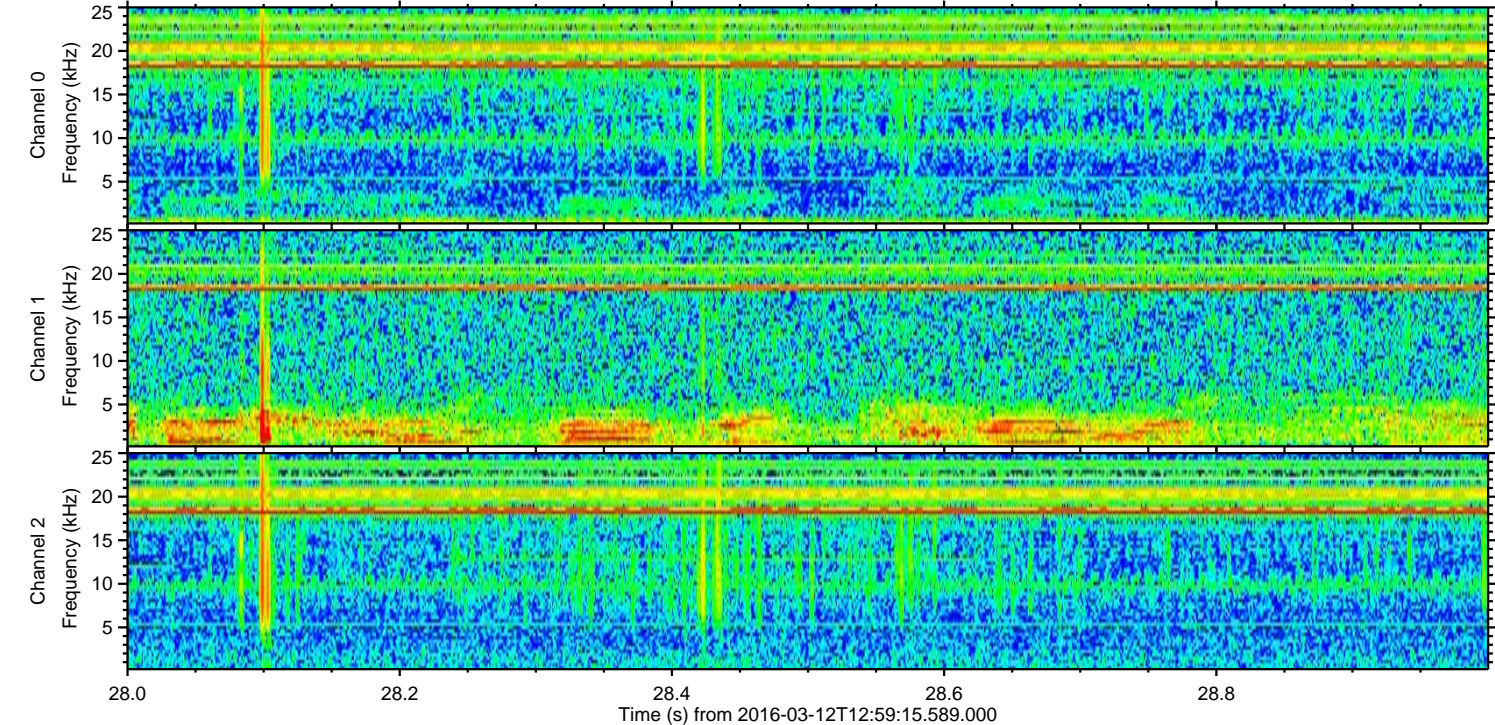
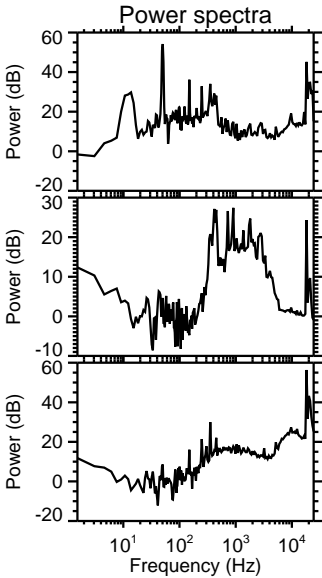
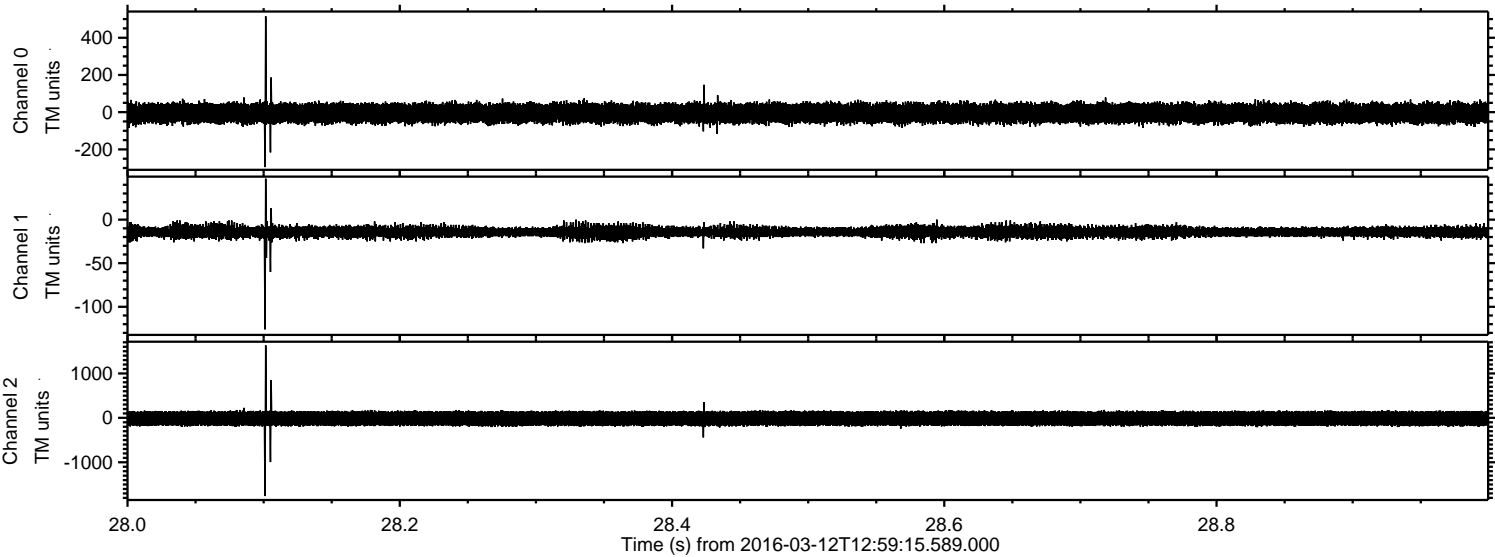

Processed Tue Apr 19 22:25:26 2016 by ELM ver.2012-10-06 from 001__elm20160312_125914__dat00.bin

