

ELMAVAN 3D WAVEFORMS (Measured data sampled at 50 kHz) 51000 packets of 144 samples from 2016-03-12T07:34:00.992.000.

Processed Tue Apr 19 21:18:04 2016 by ELM ver.2012-10-06 from 001__elm20160312_073359__dat00.bin

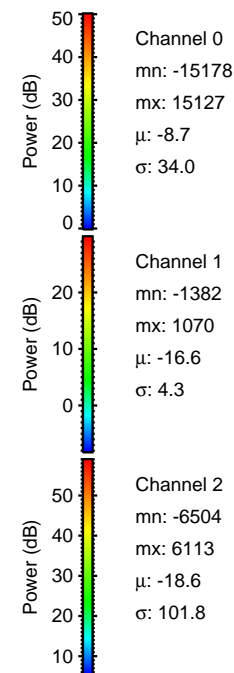
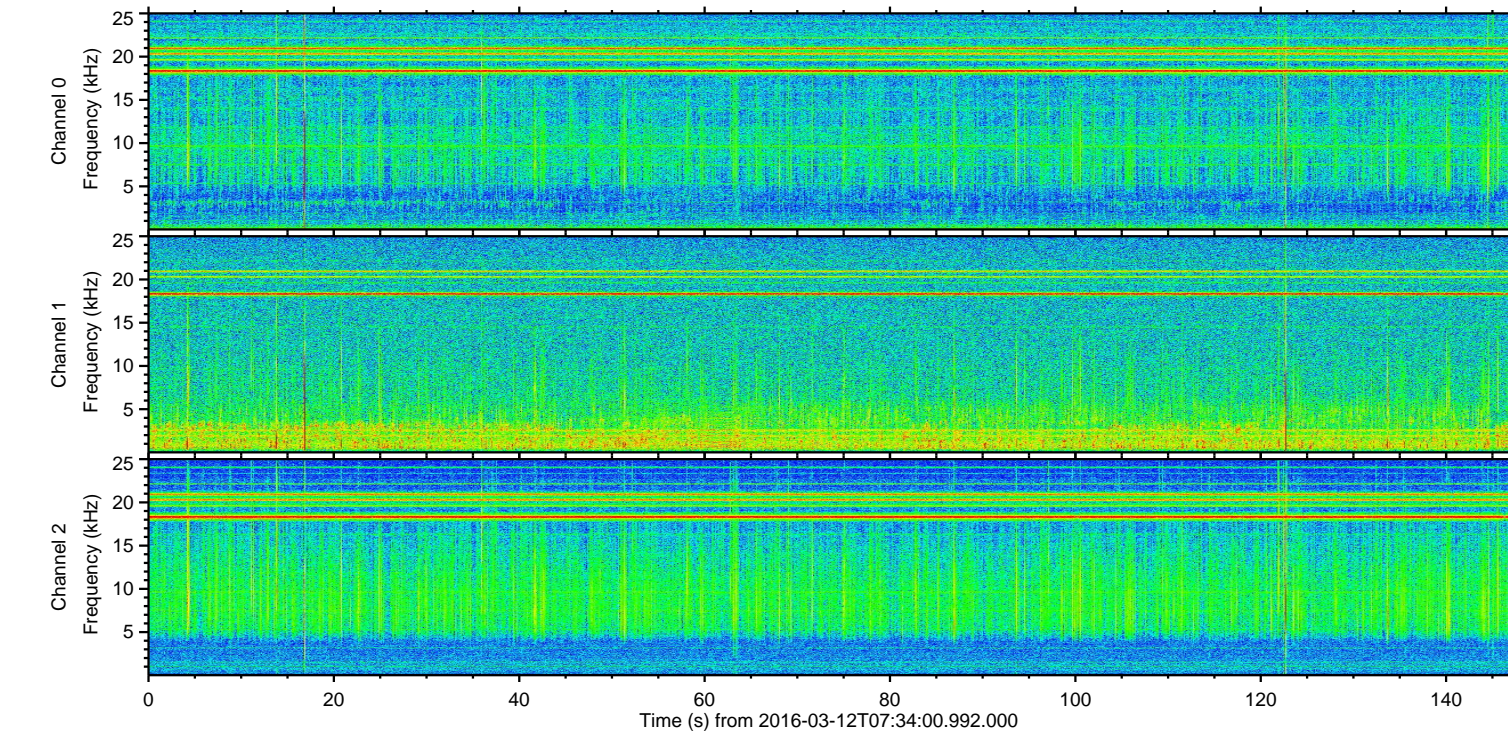
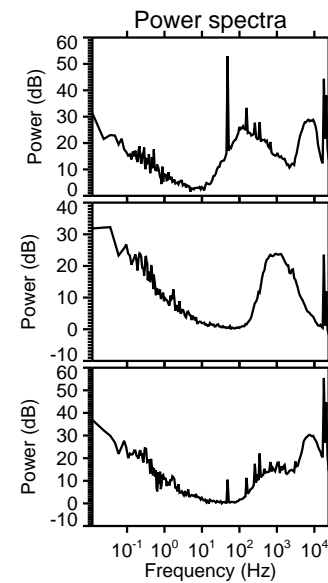
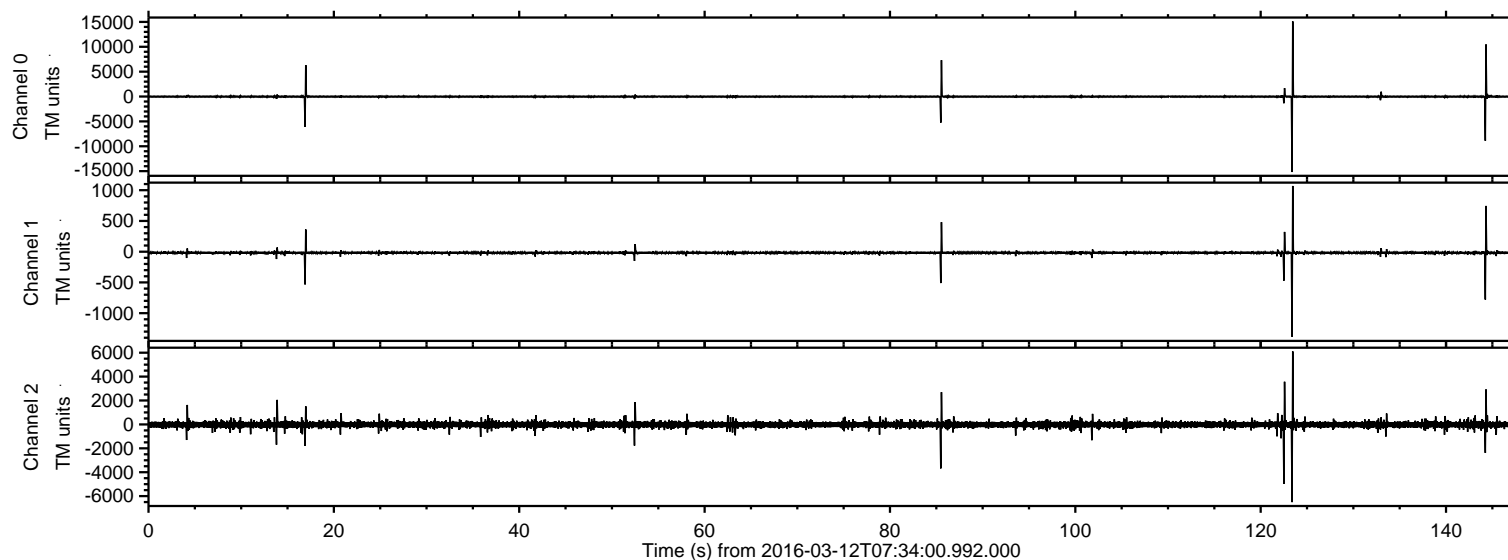

ELMAVAN 3D WAVEFORMS (Measured data sampled at 50 kHz) 51000 packets of 144 samples from 2016-03-12T07:34:00.992.000. Part 124/147

Processed Tue Apr 19 21:18:16 2016 by ELM ver.2012-10-06 from 001__elm20160312_073359__dat00.bin

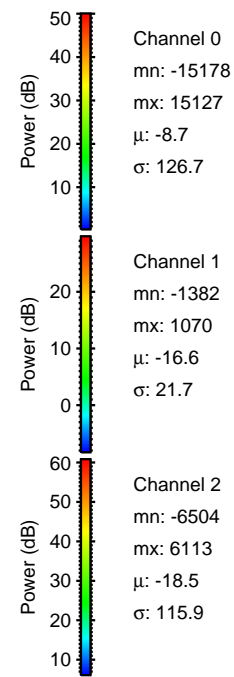
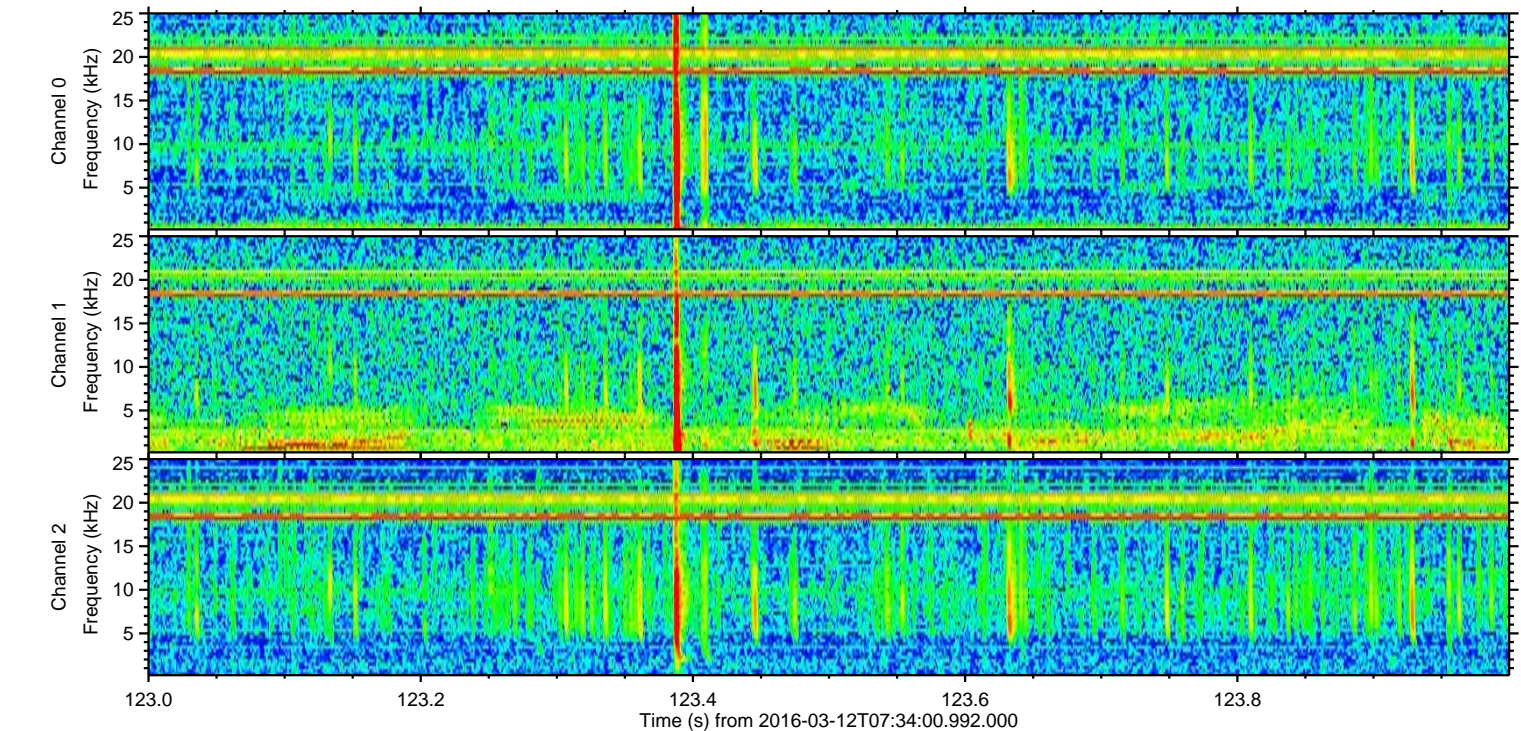
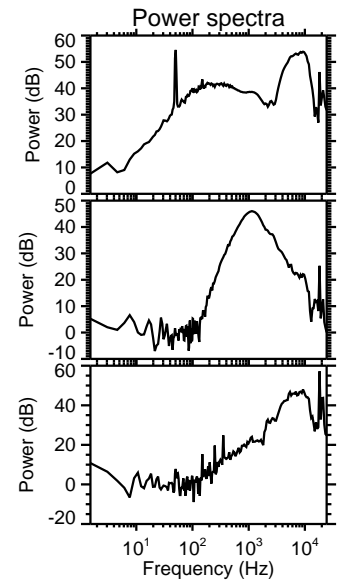
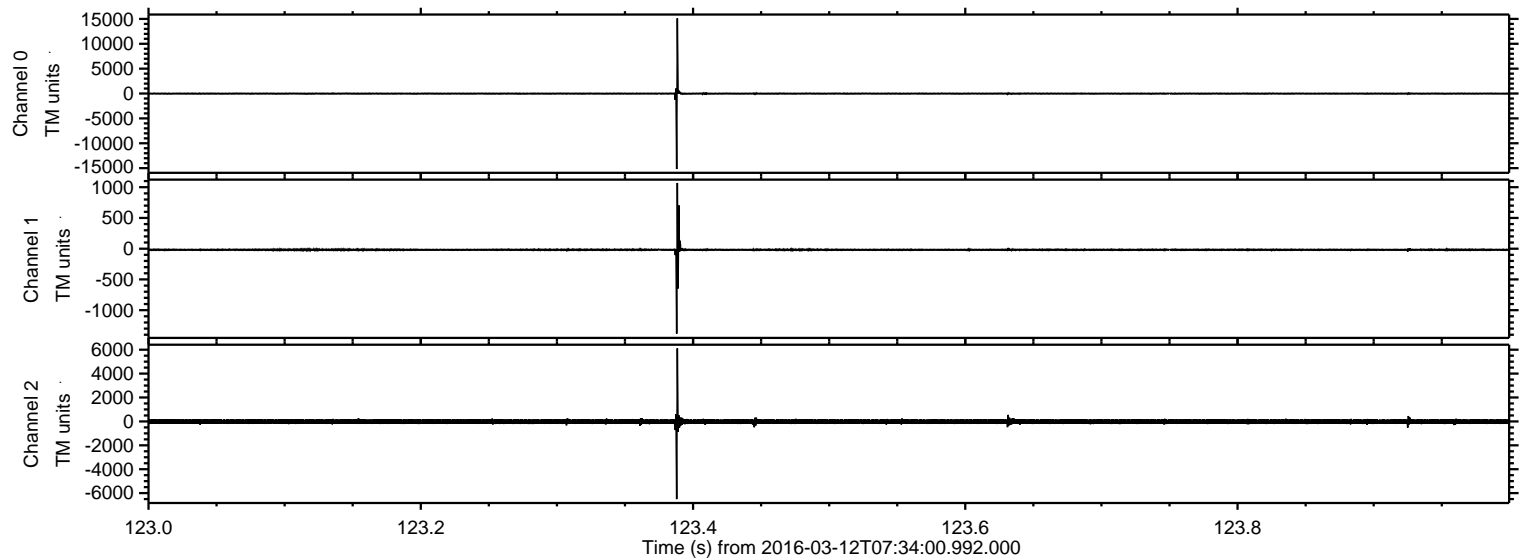

ELMAVAN 3D WAVEFORMS (Measured data sampled at 50 kHz) 51000 packets of 144 samples from 2016-03-12T07:34:00.992.000. Part 145/147

Processed Tue Apr 19 21:18:17 2016 by ELM ver.2012-10-06 from 001__elm20160312_073359__dat00.bin

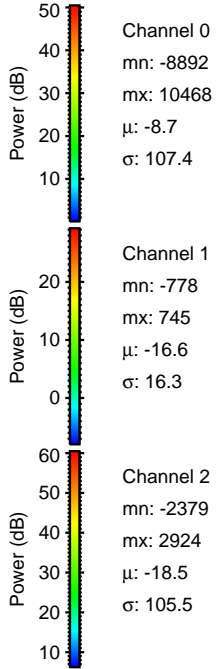
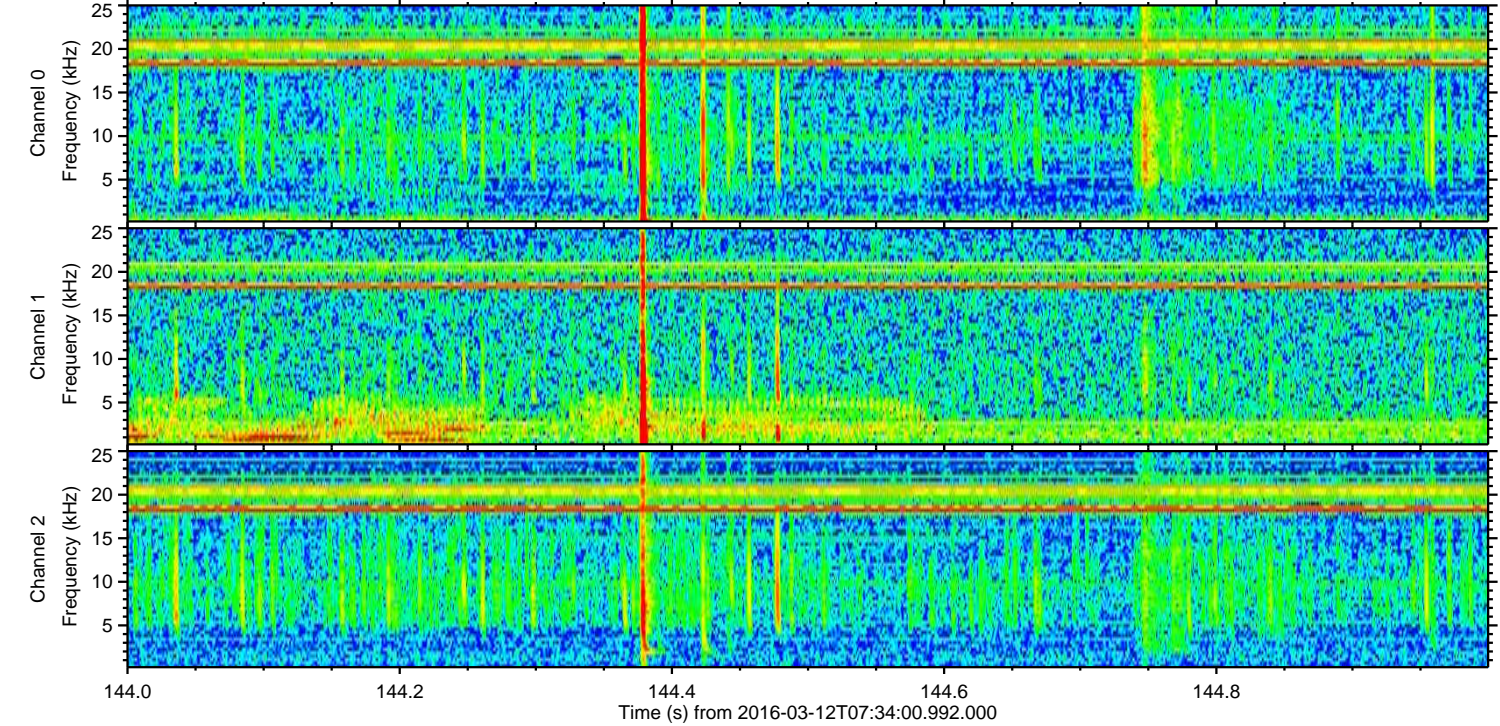
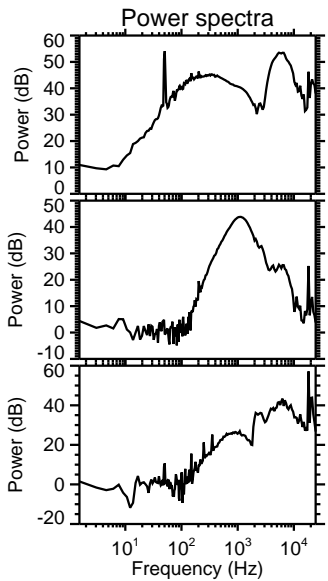
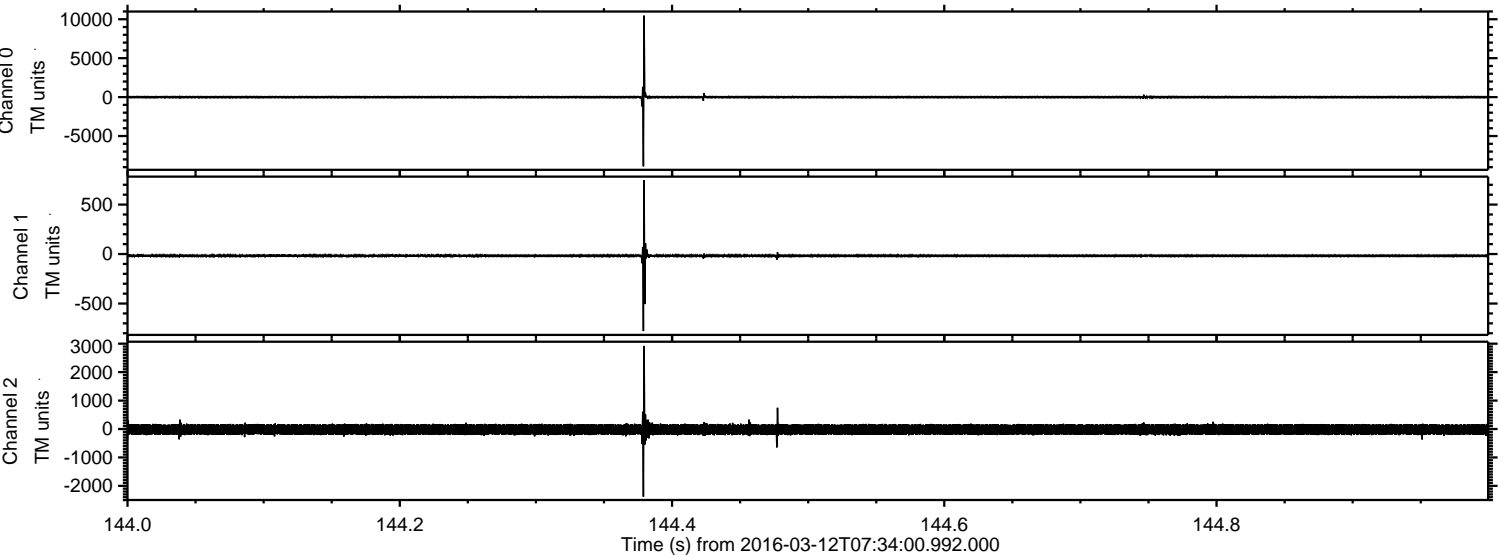

Processed Tue Apr 19 21:18:18 2016 by ELM ver.2012-10-06 from 001__elm20160312_073359__dat00.bin

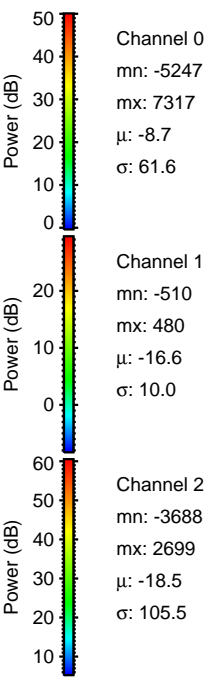
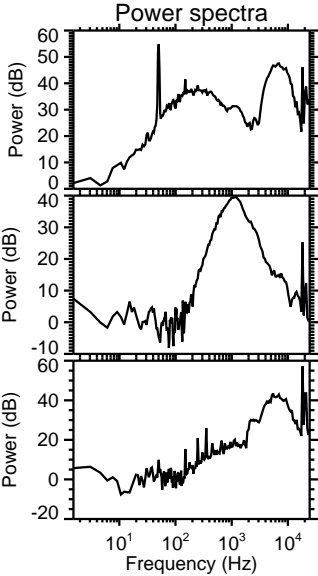
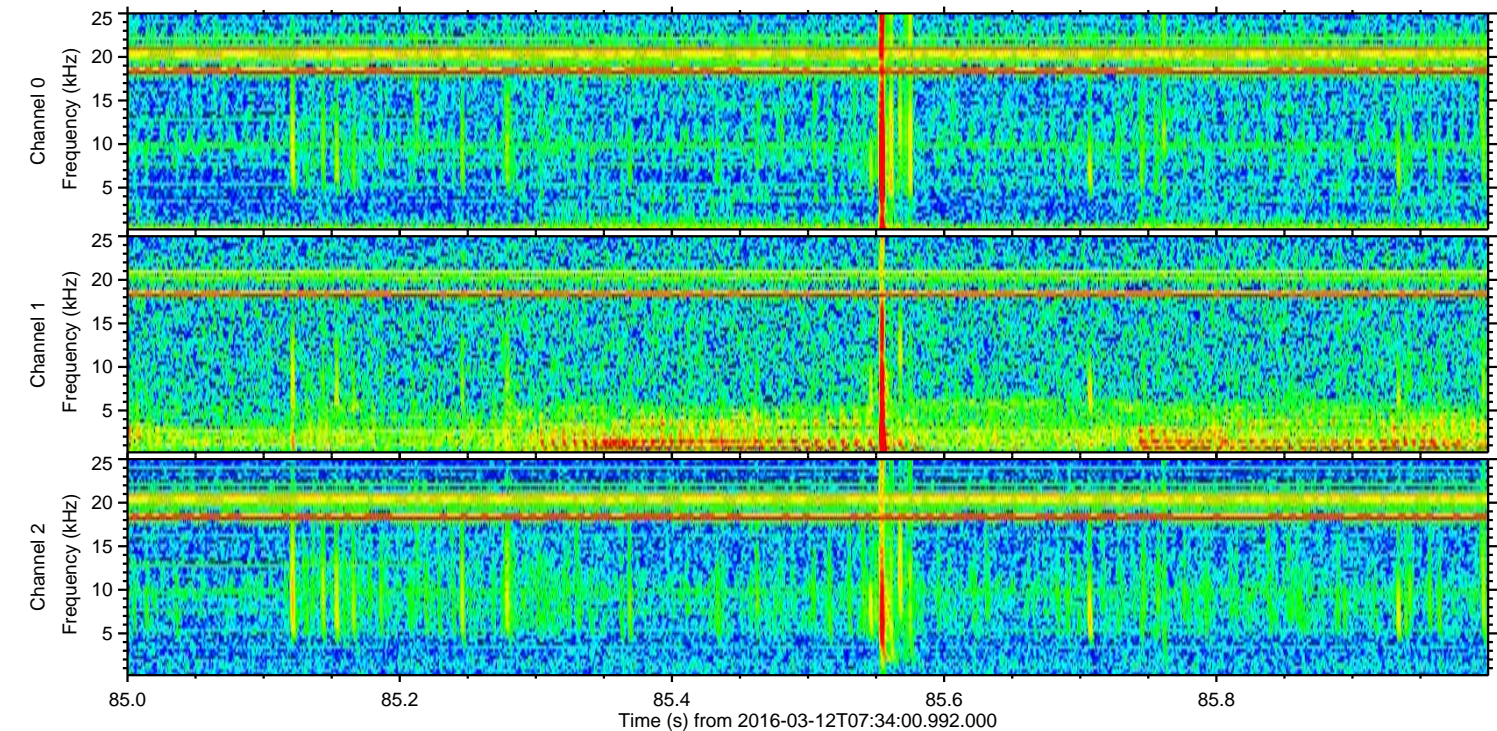
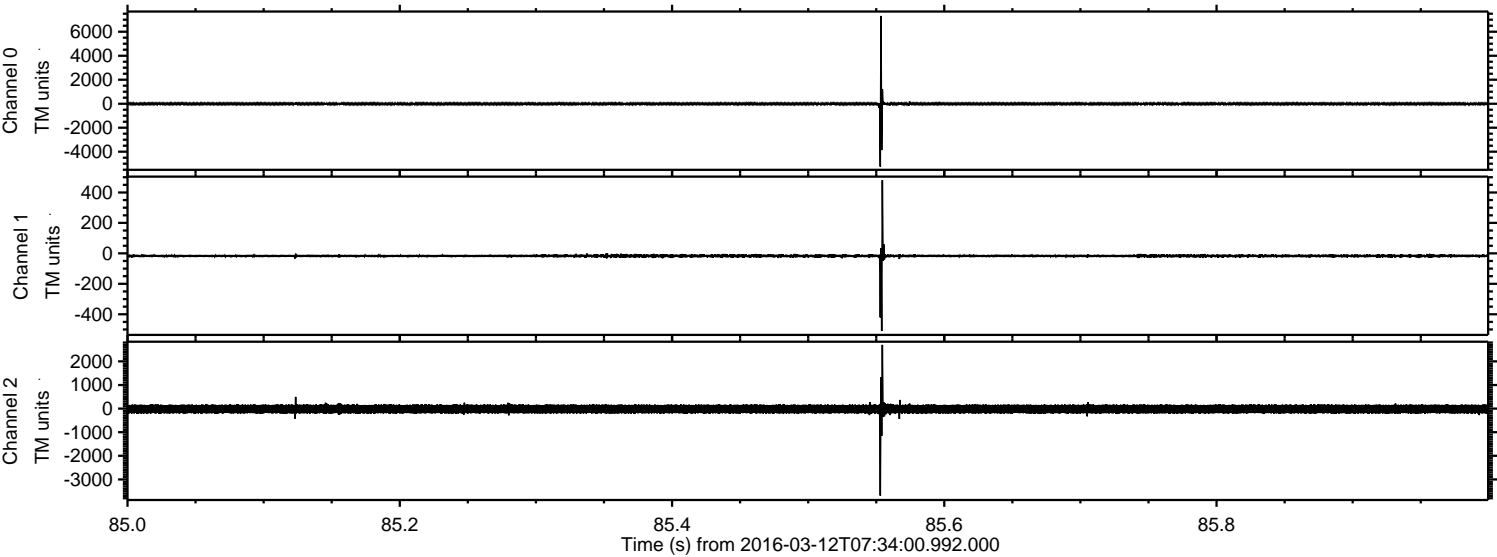

Processed Tue Apr 19 21:18:19 2016 by ELM ver.2012-10-06 from 001__elm20160312_073359__dat00.bin

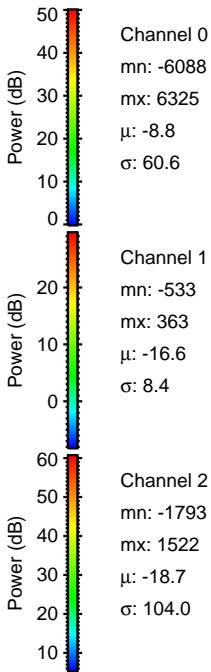
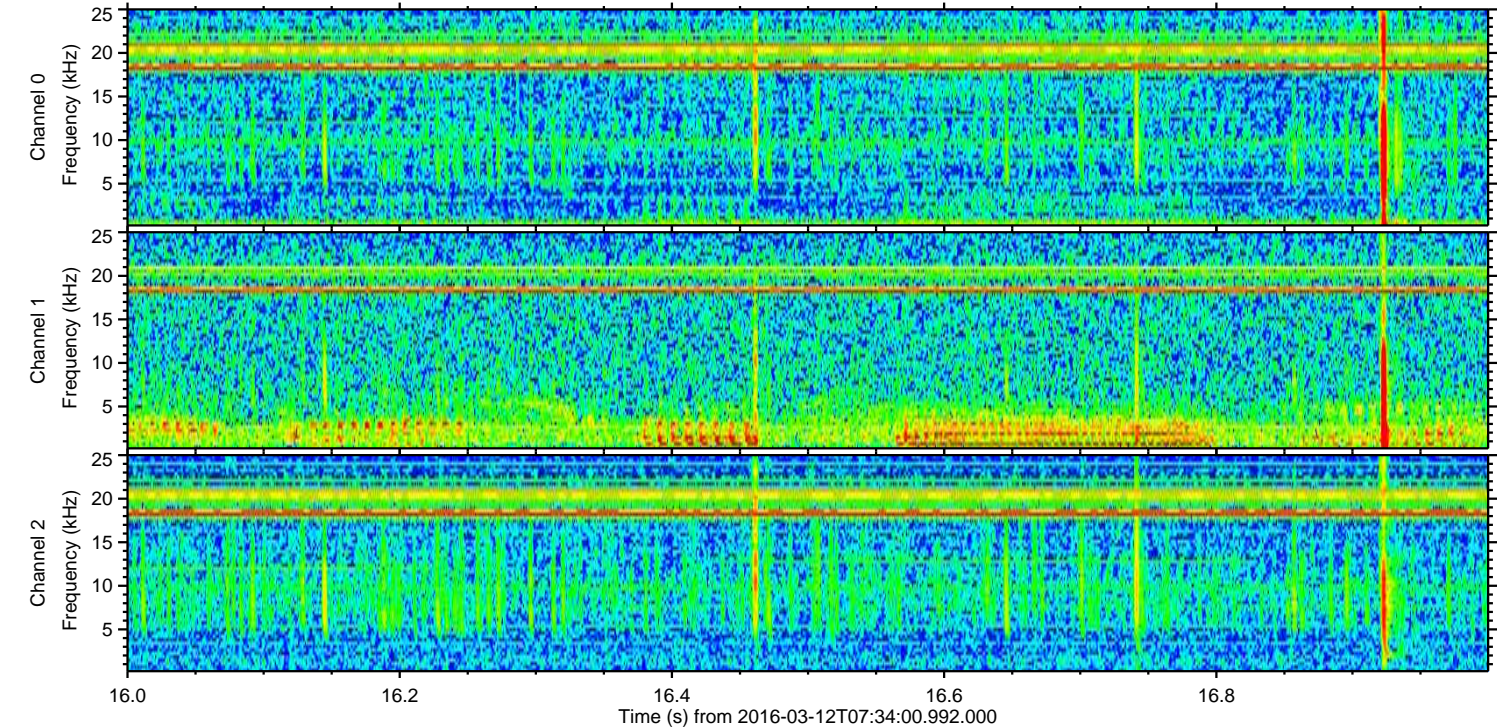
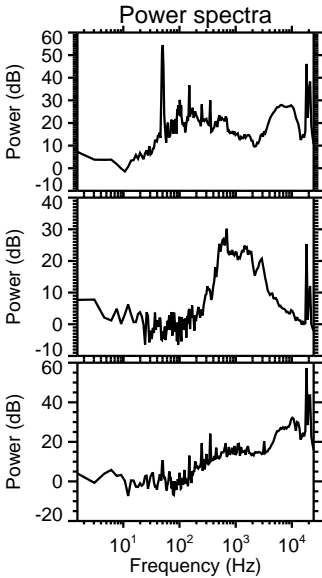
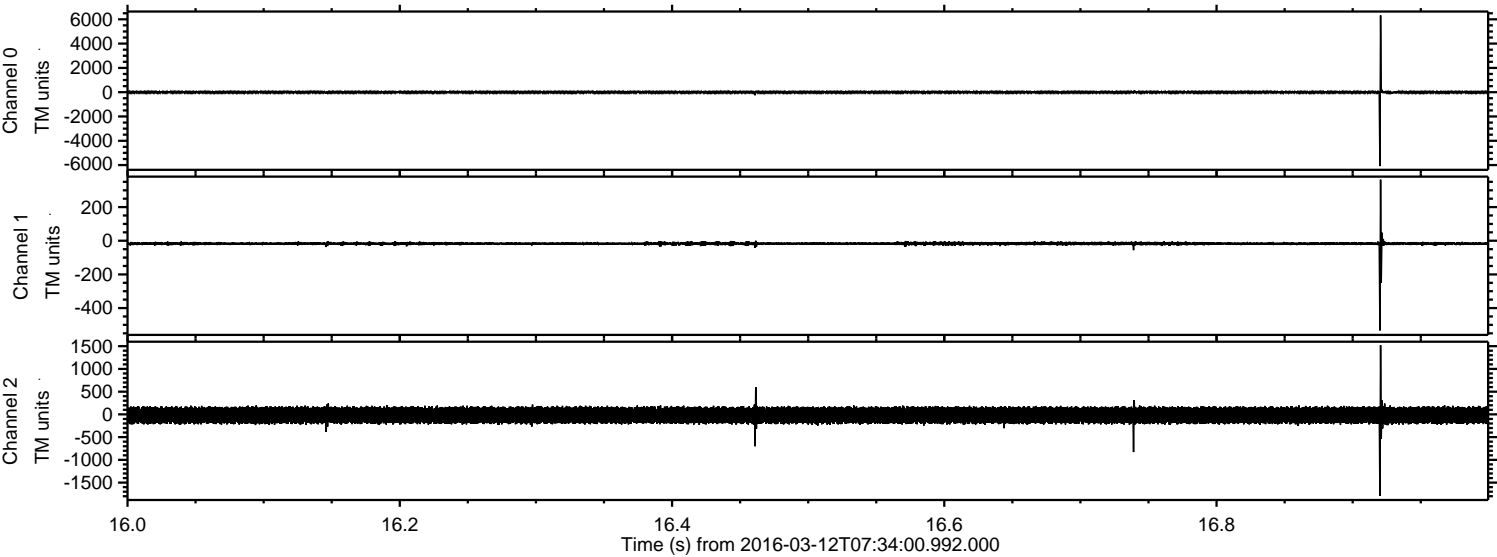

ELMAVAN 3D WAVEFORMS (Measured data sampled at 50 kHz) 51000 packets of 144 samples from 2016-03-12T07:34:00.992.000. Part 123/147

Processed Tue Apr 19 21:18:20 2016 by ELM ver.2012-10-06 from 001__elm20160312_073359__dat00.bin

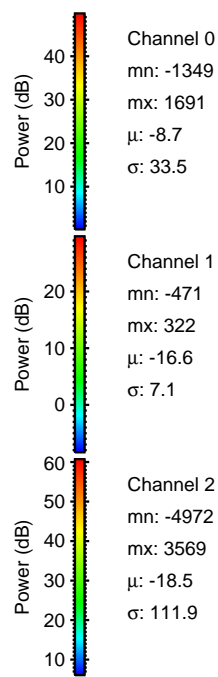
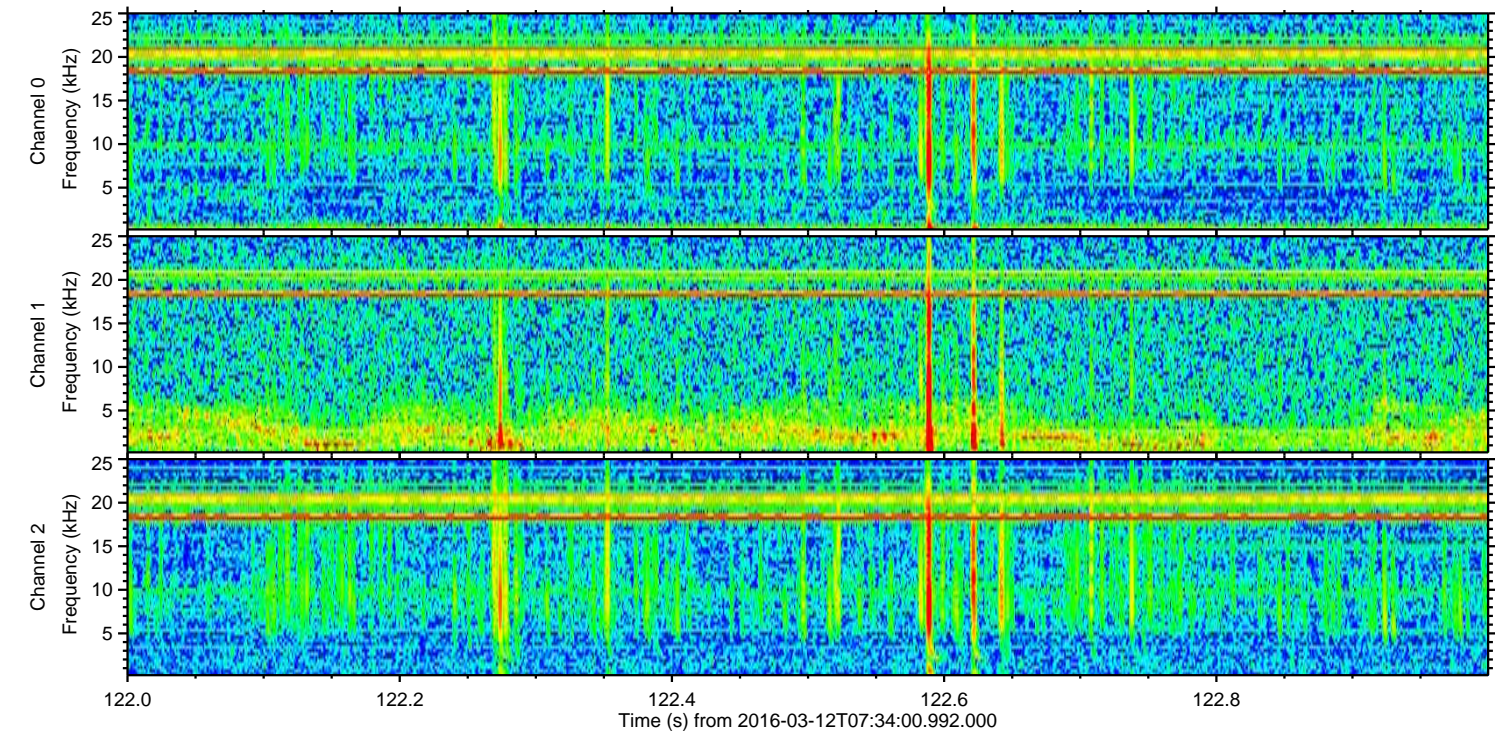
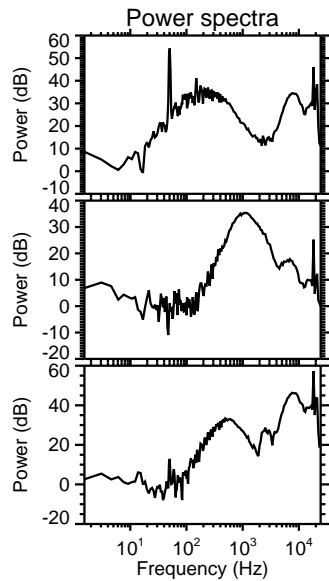
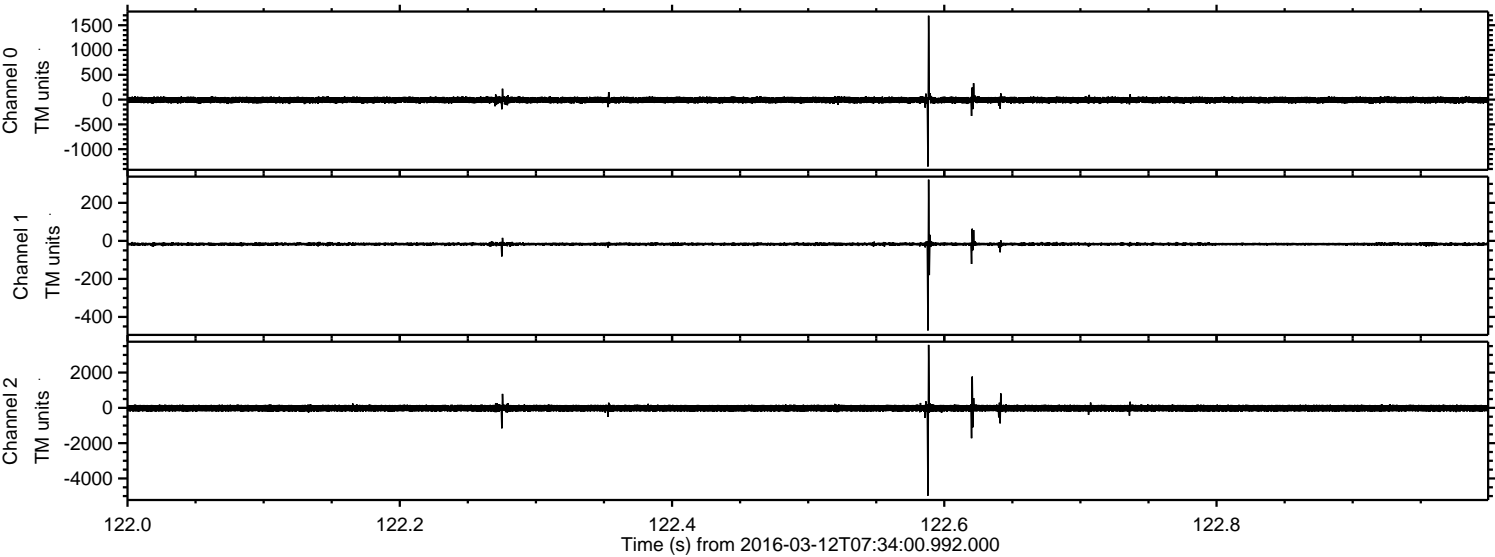

Processed Tue Apr 19 21:18:21 2016 by ELM ver.2012-10-06 from 001__elm20160312_073359__dat00.bin

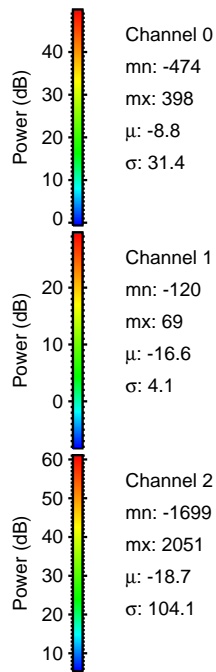
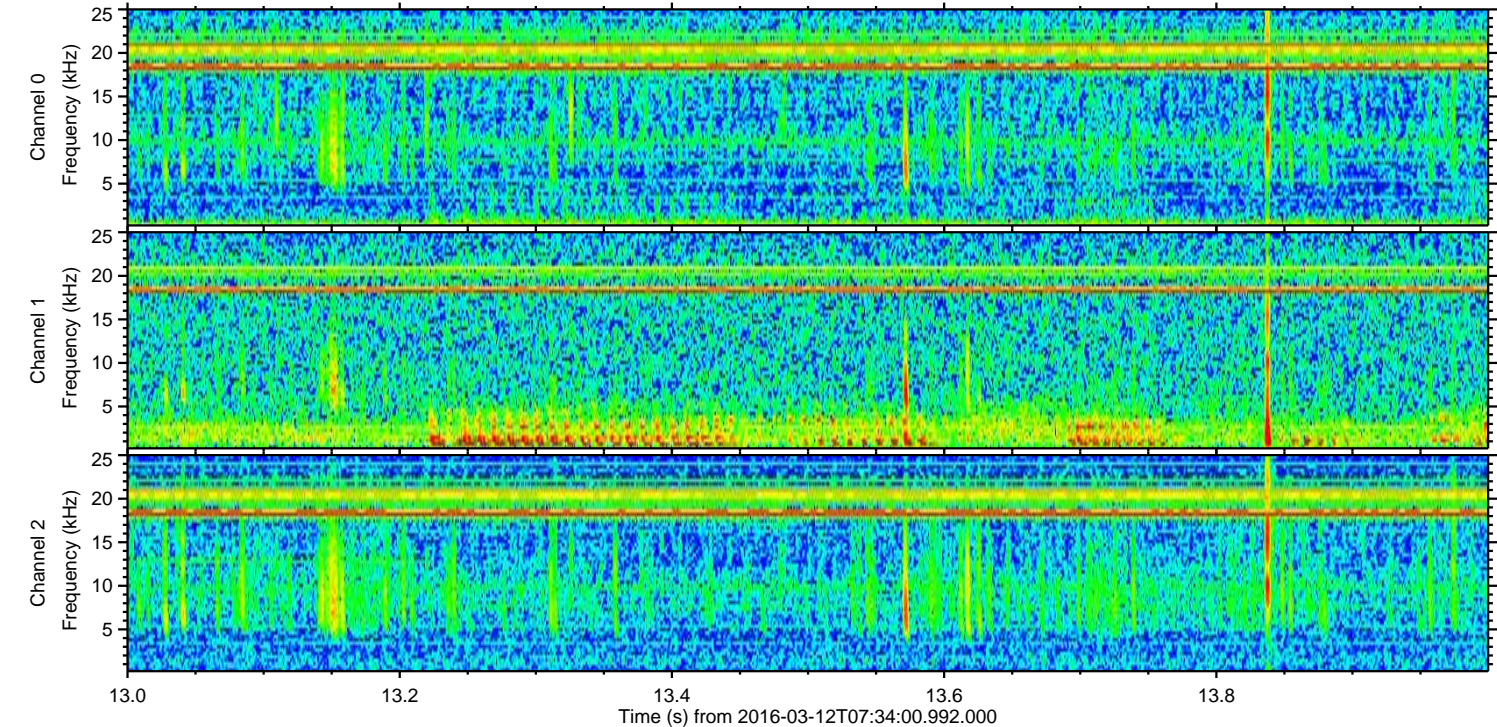
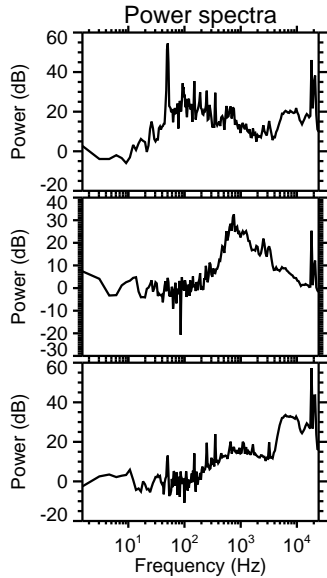
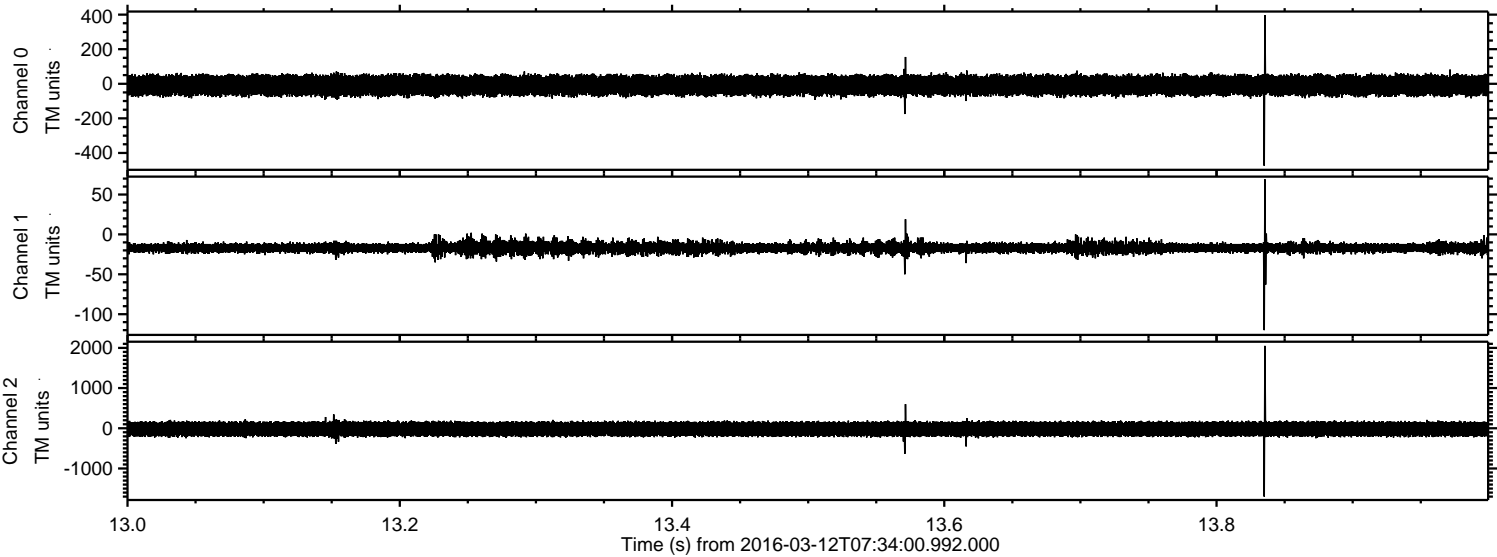

Channel 0
mn: -474
mx: 398
 μ : -8.8
 σ : 31.4

Channel 1
mn: -120
mx: 69
 μ : -16.6
 σ : 4.1

Channel 2
mn: -1699
mx: 2051
 μ : -18.7
 σ : 104.1

Processed Tue Apr 19 21:18:22 2016 by ELM ver.2012-10-06 from 001__elm20160312_073359__dat00.bin

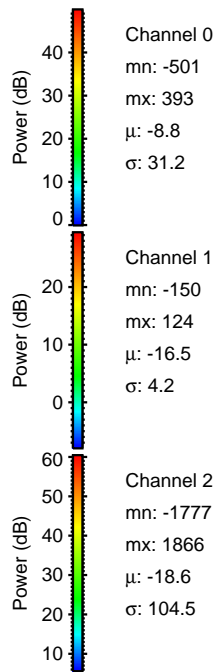
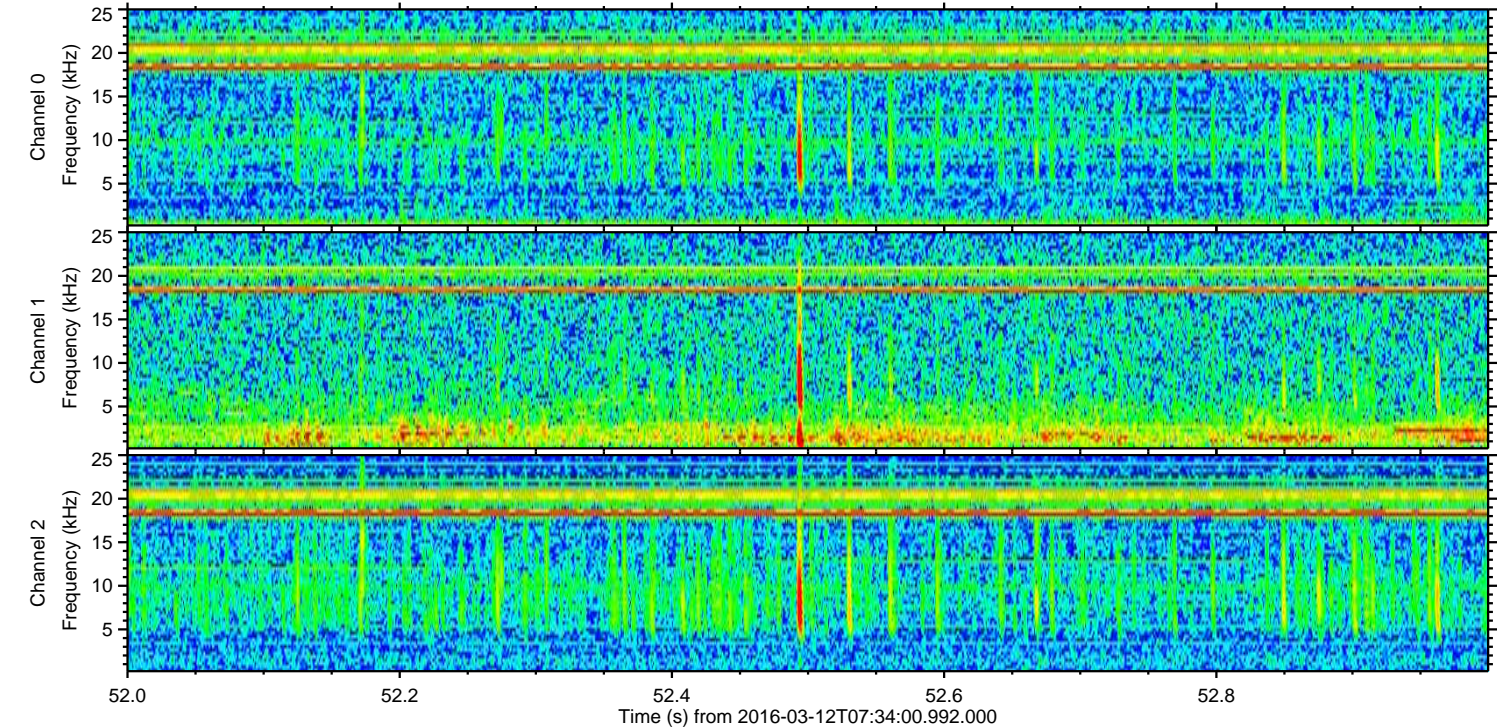
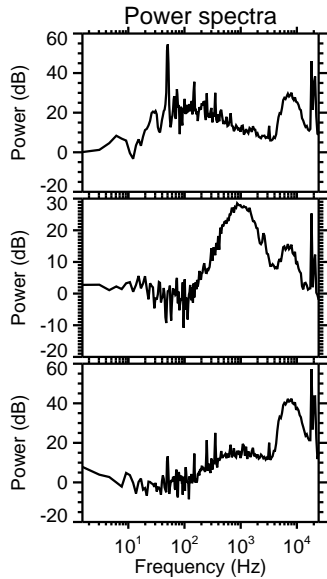
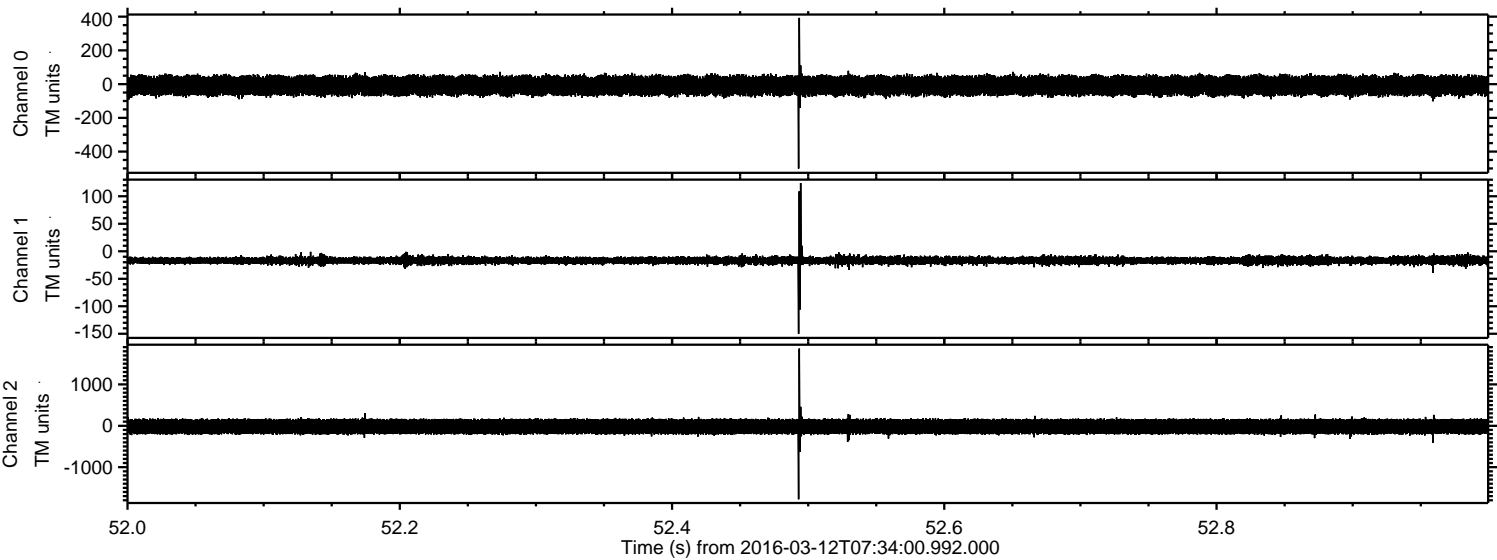

Processed Tue Apr 19 21:18:23 2016 by ELM ver.2012-10-06 from 001__elm20160312_073359__dat00.bin

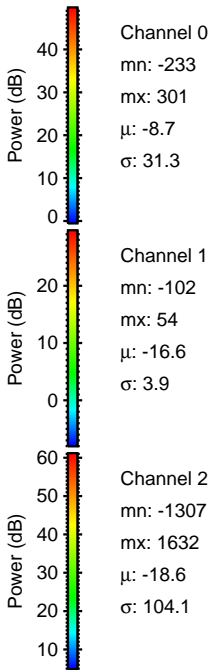
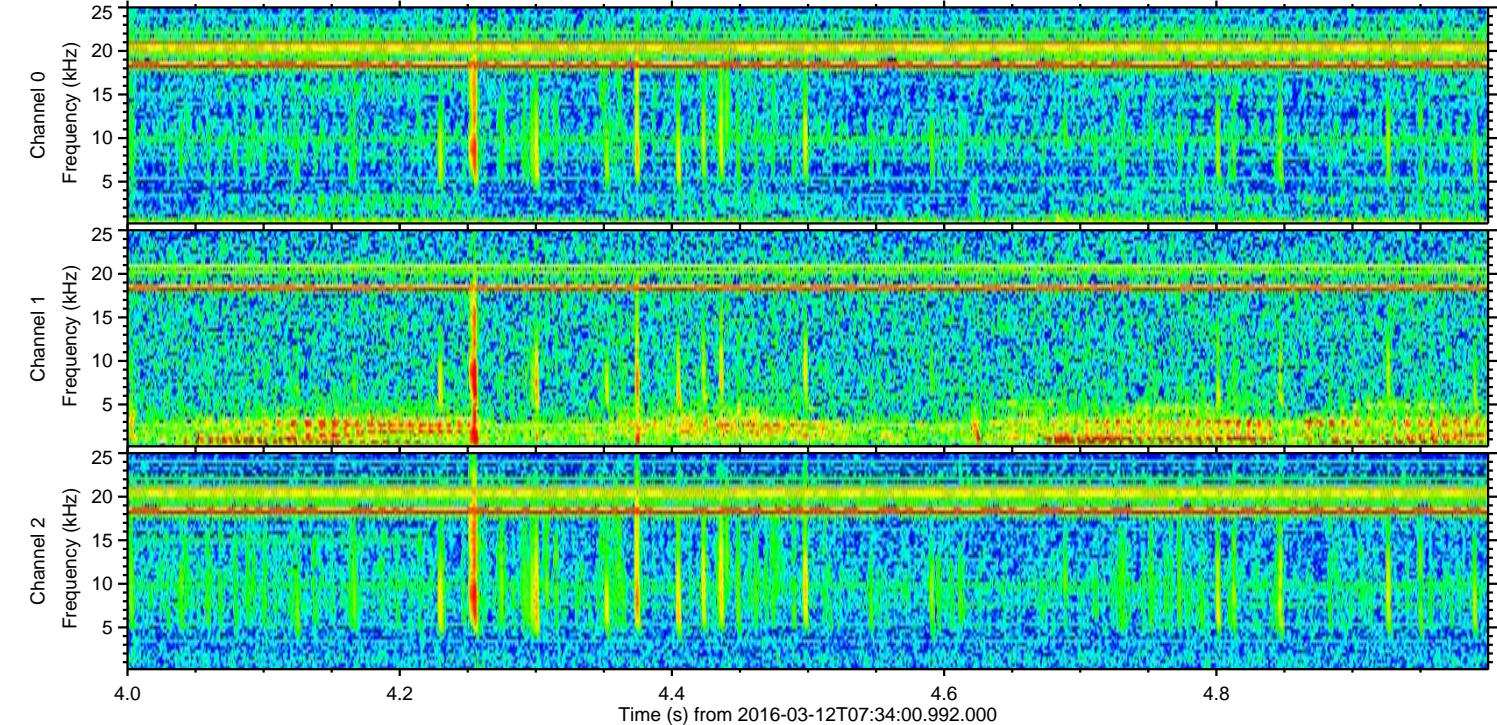
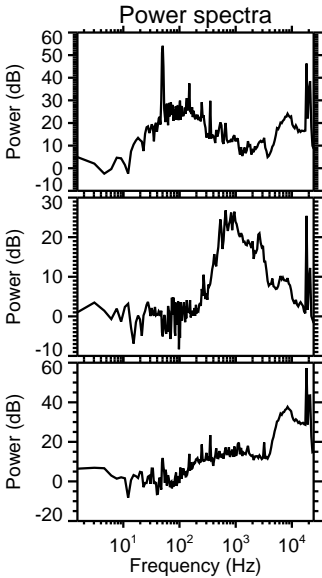
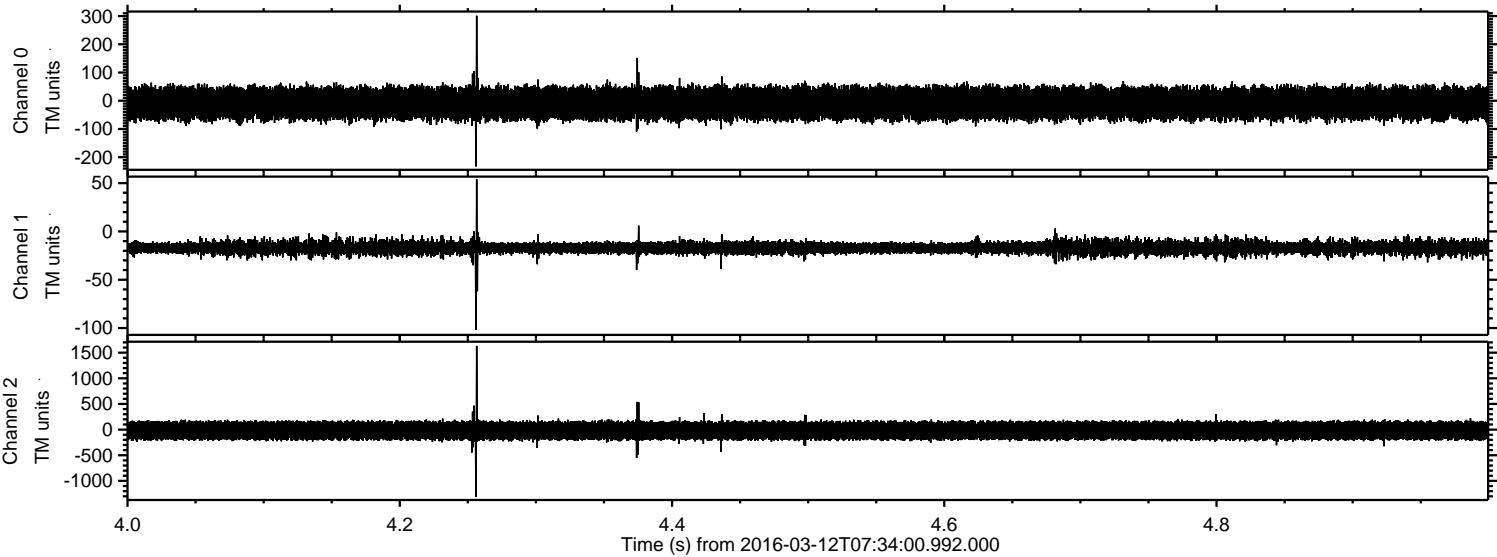

Processed Tue Apr 19 21:18:24 2016 by ELM ver.2012-10-06 from 001__elm20160312_073359__dat00.bin

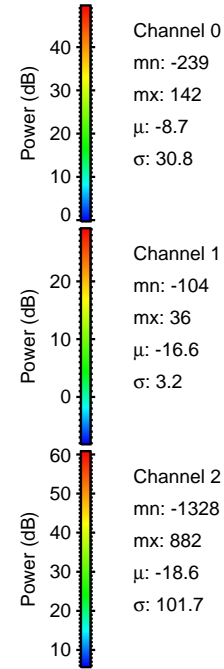
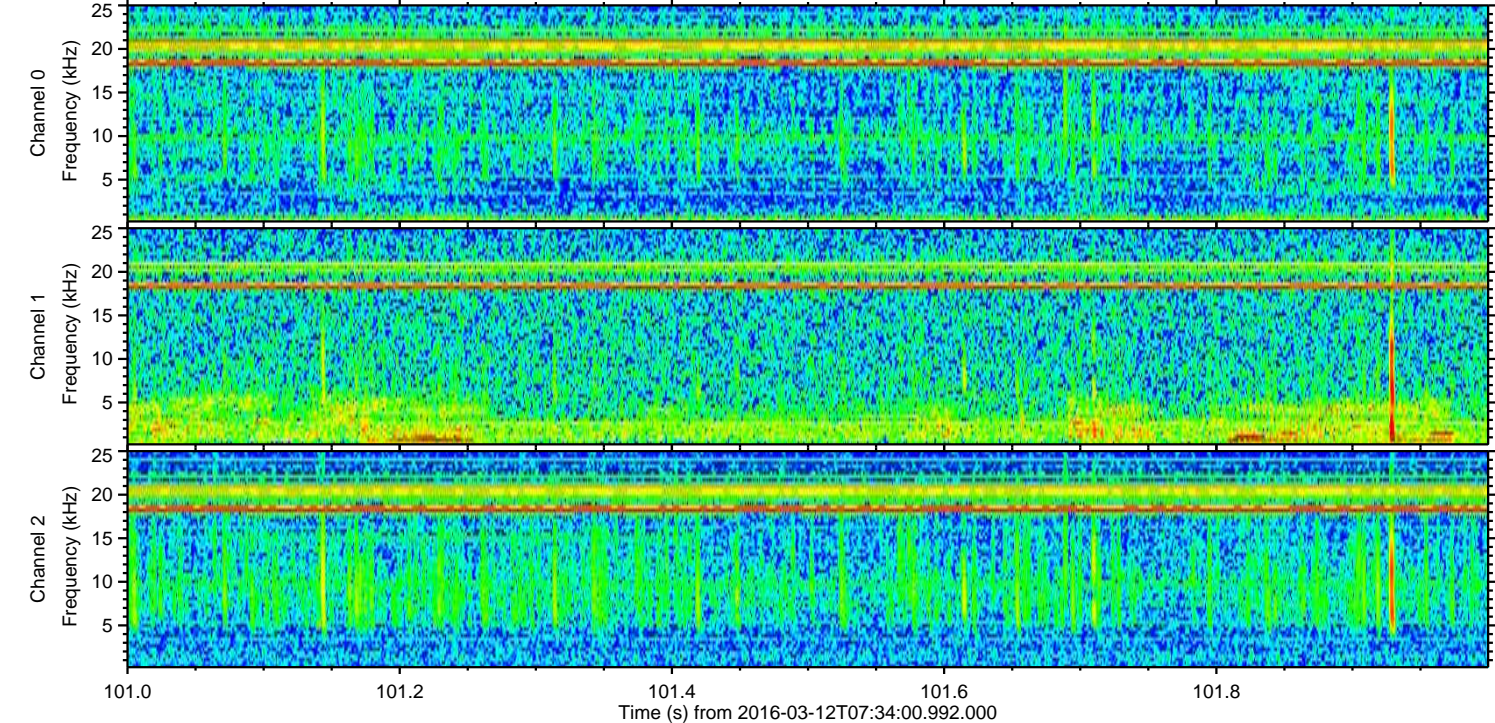
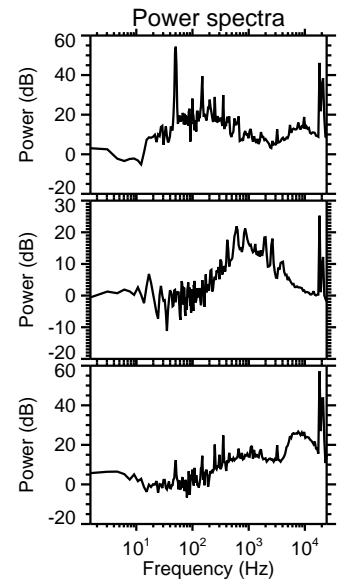
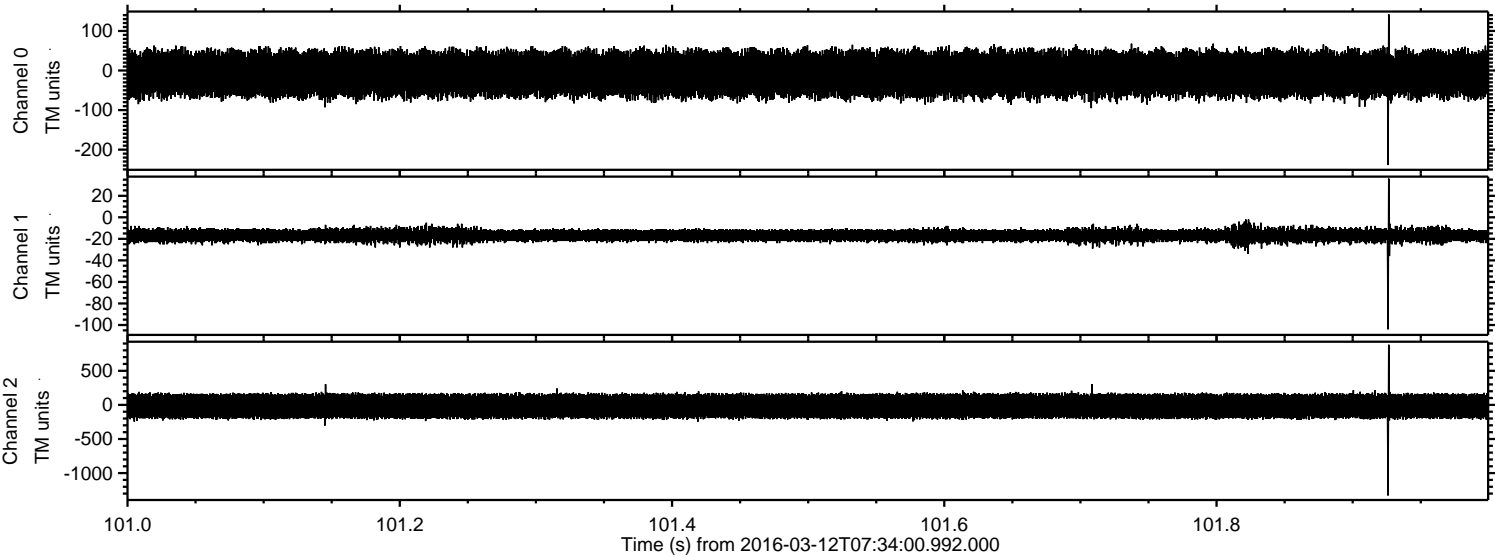

Processed Tue Apr 19 21:18:25 2016 by ELM ver.2012-10-06 from 001__elm20160312_073359__dat00.bin

