

ELMAVAN 3D WAVEFORMS (Measured data sampled at 50 kHz) 51000 packets of 144 samples from 2016-03-12T05:23:55.163.999.

Processed Tue Apr 19 20:51:05 2016 by ELM ver.2012-10-06 from 001__elm20160312_052354__dat00.bin

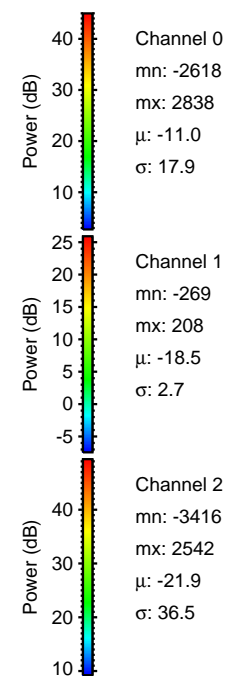
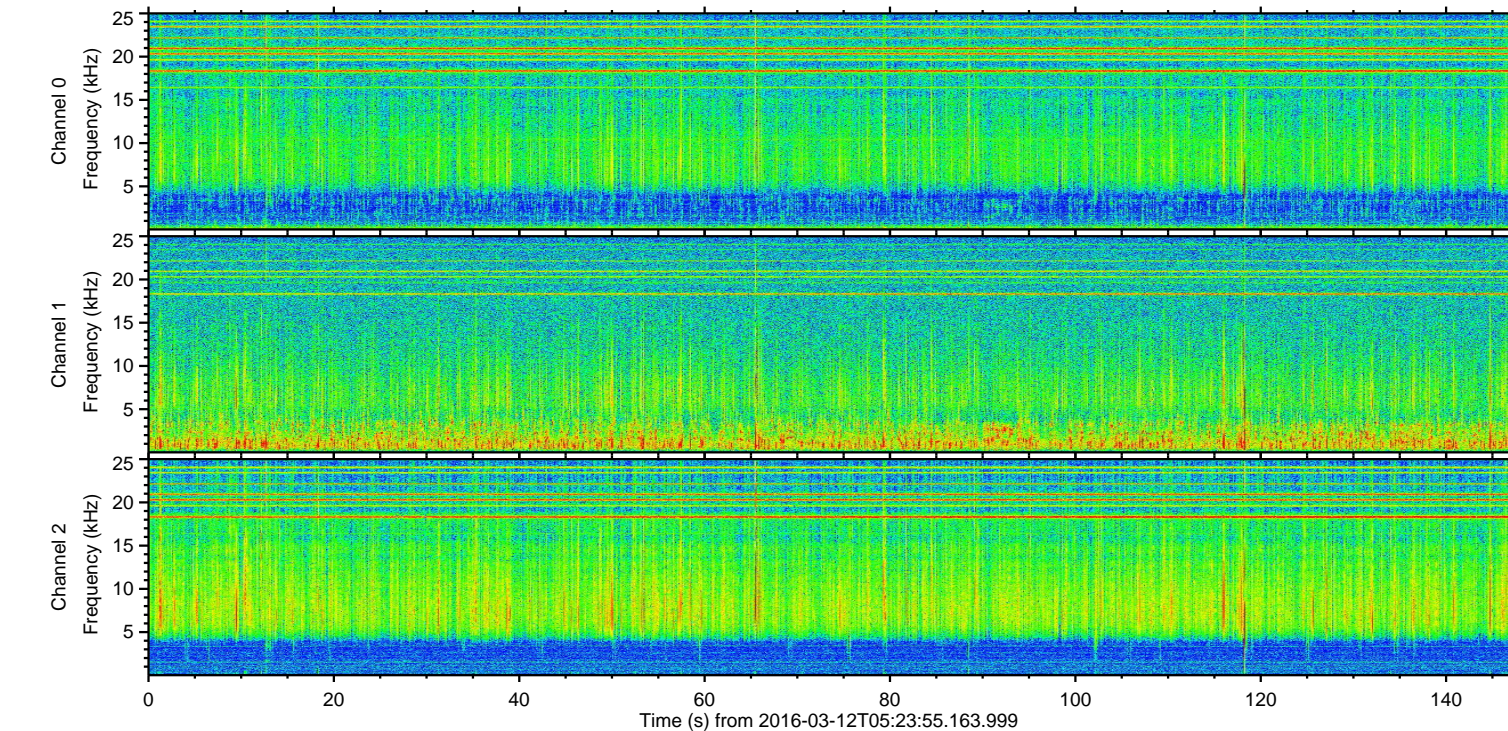
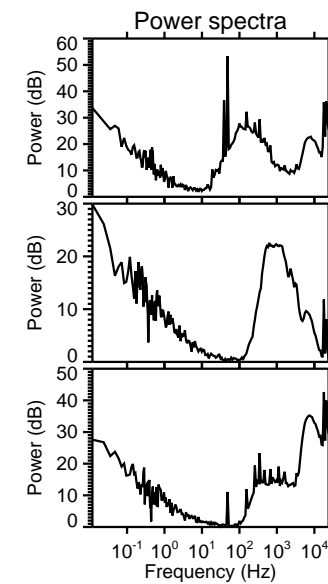
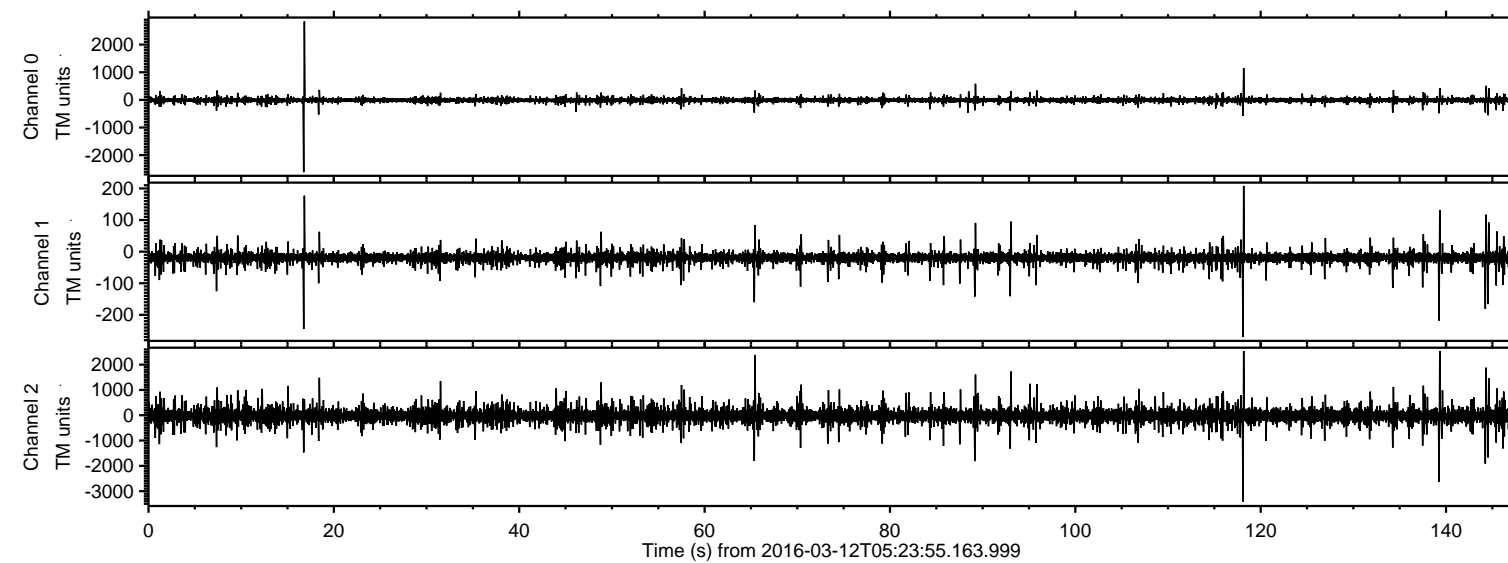

ELMAVAN 3D WAVEFORMS (Measured data sampled at 50 kHz) 51000 packets of 144 samples from 2016-03-12T05:23:55.163.999. Part 119/147

Processed Tue Apr 19 20:51:17 2016 by ELM ver.2012-10-06 from 001__elm20160312_052354__dat00.bin

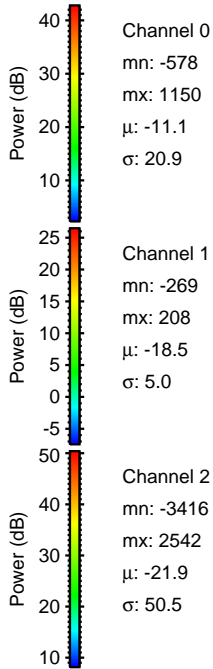
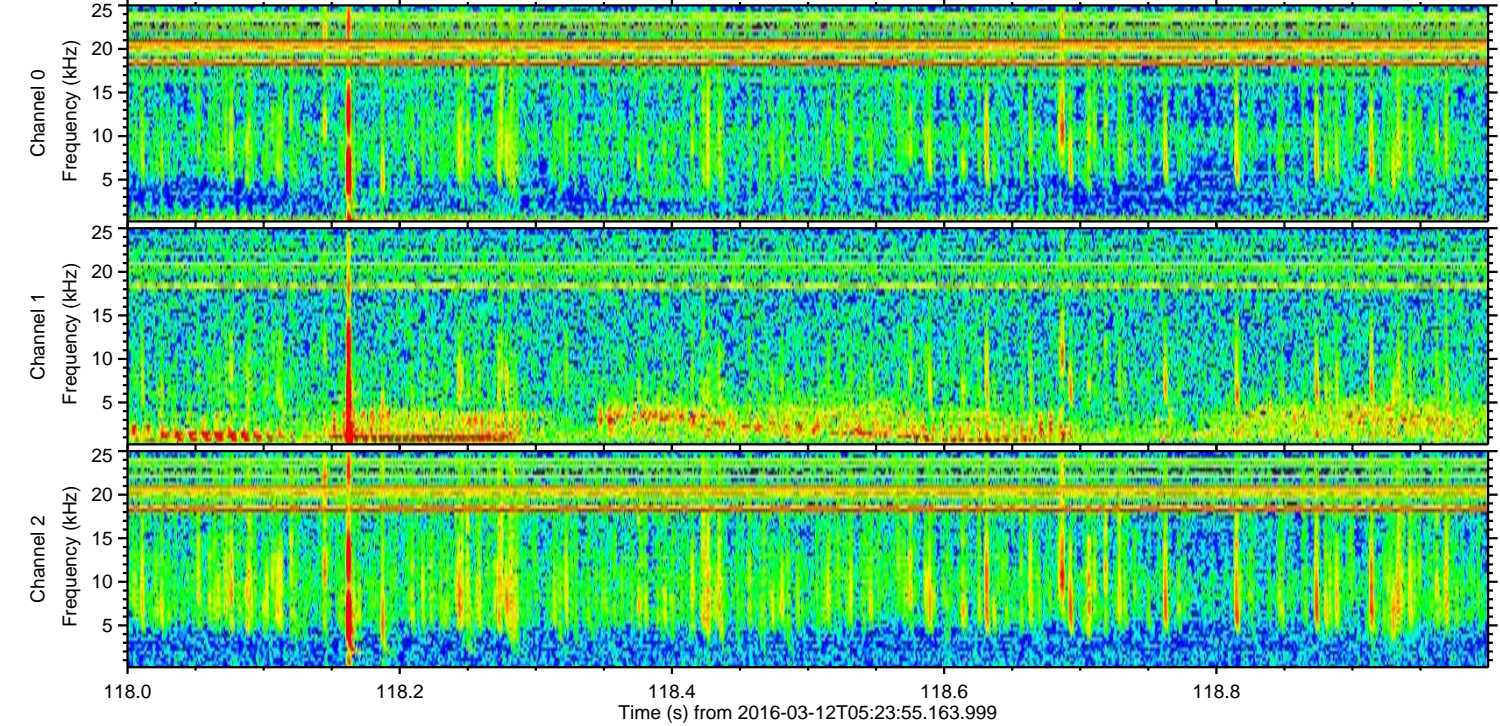
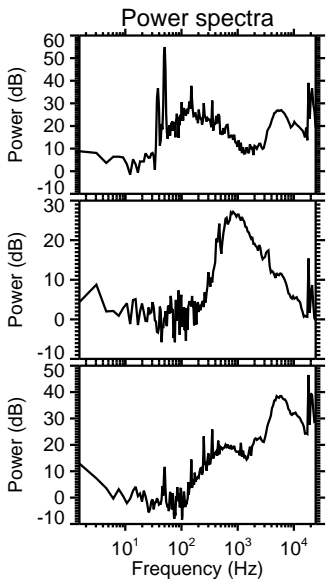
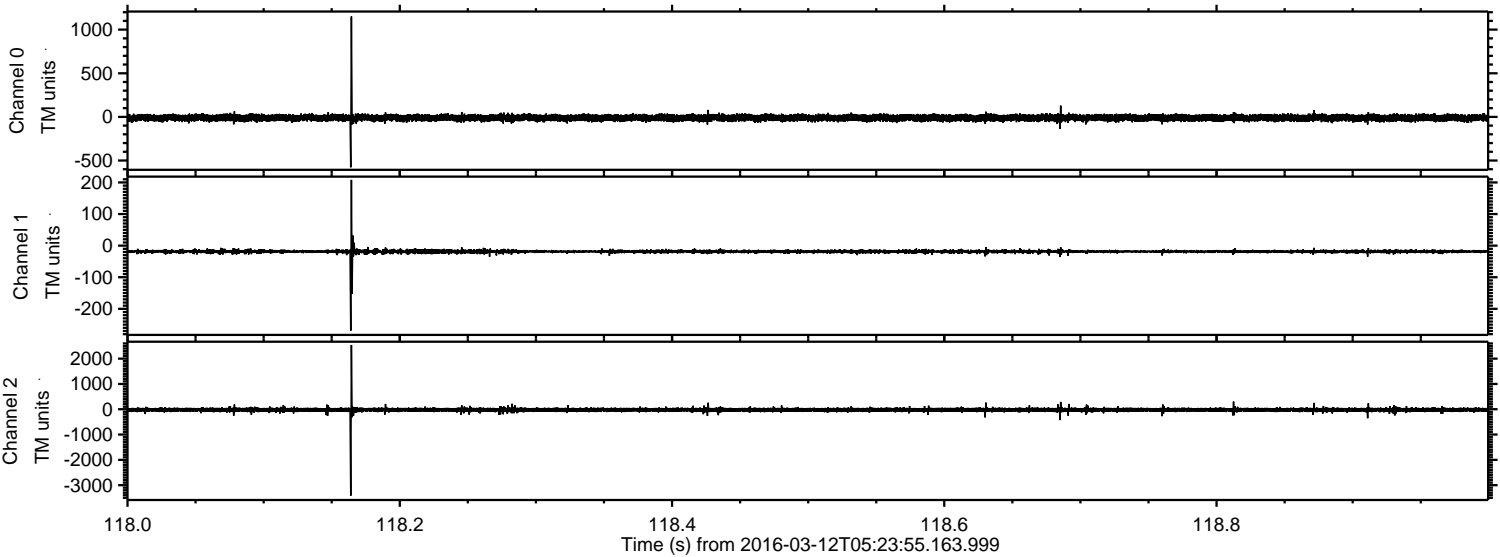

ELMAVAN 3D WAVEFORMS (Measured data sampled at 50 kHz) 51000 packets of 144 samples from 2016-03-12T05:23:55.163.999. Part 17/147

Processed Tue Apr 19 20:51:18 2016 by ELM ver.2012-10-06 from 001__elm20160312_052354__dat00.bin

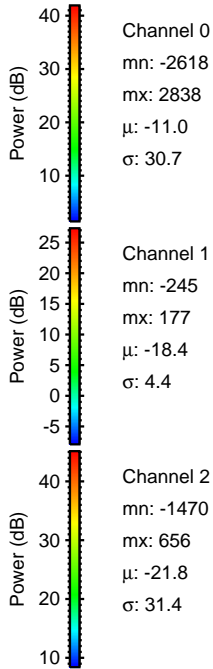
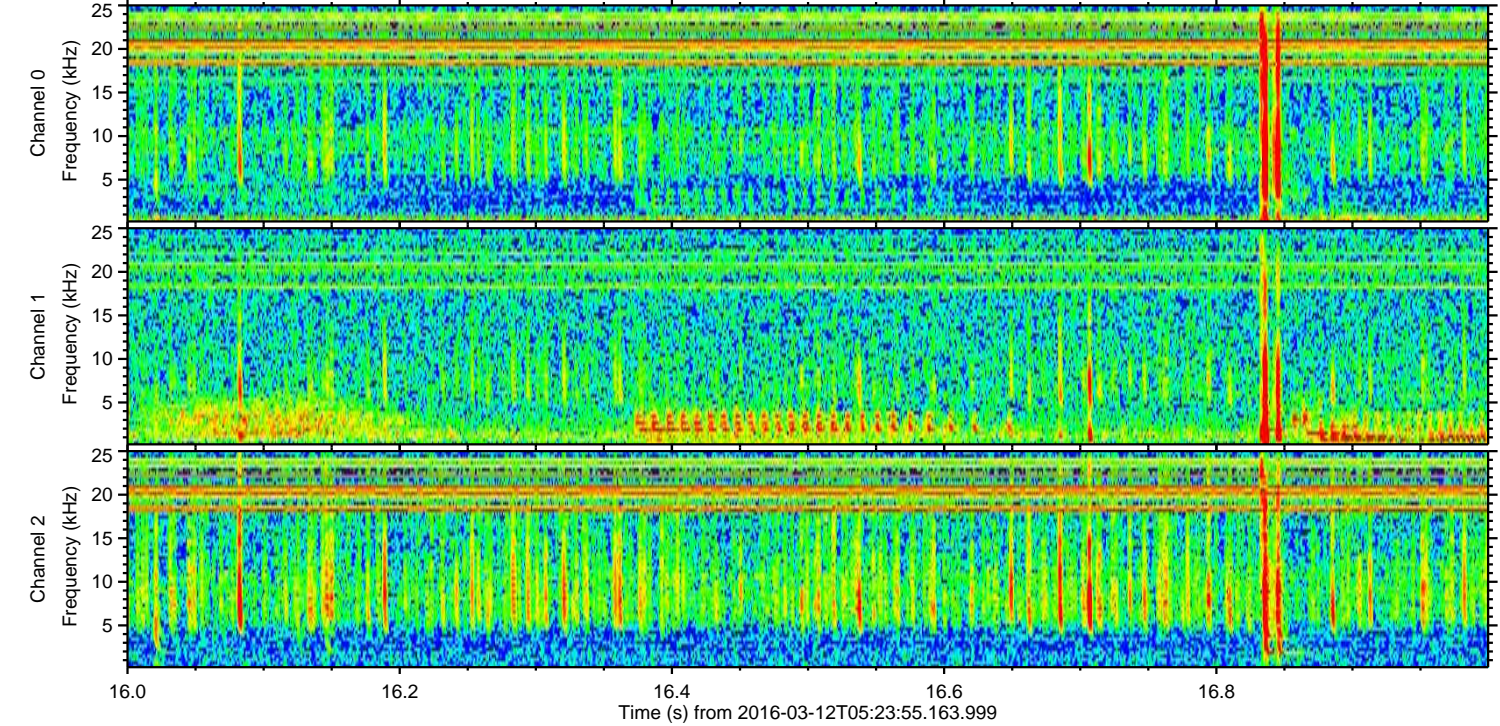
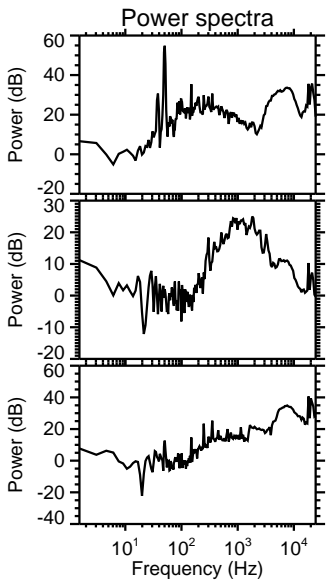
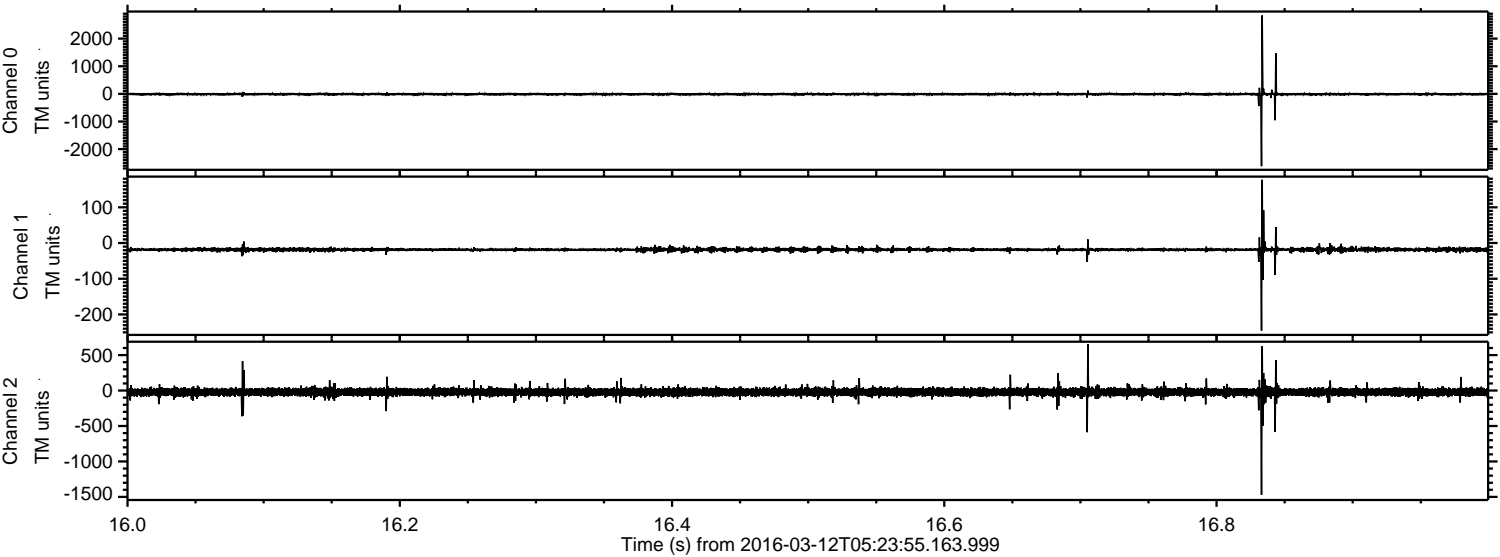

Channel 0
mn: -2618
mx: 2838
 μ : -11.0
 σ : 30.7

Channel 1
mn: -245
mx: 177
 μ : -18.4
 σ : 4.4

Channel 2
mn: -1470
mx: 656
 μ : -21.8
 σ : 31.4

ELMAVAN 3D WAVEFORMS (Measured data sampled at 50 kHz) 51000 packets of 144 samples from 2016-03-12T05:23:55.163.999. Part 140/147

Processed Tue Apr 19 20:51:19 2016 by ELM ver.2012-10-06 from 001__elm20160312_052354__dat00.bin

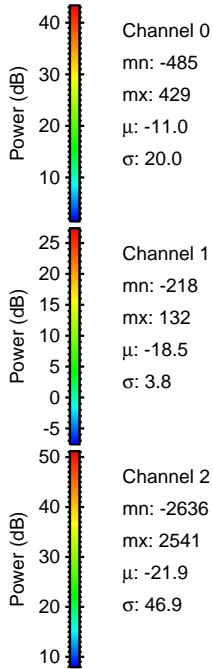
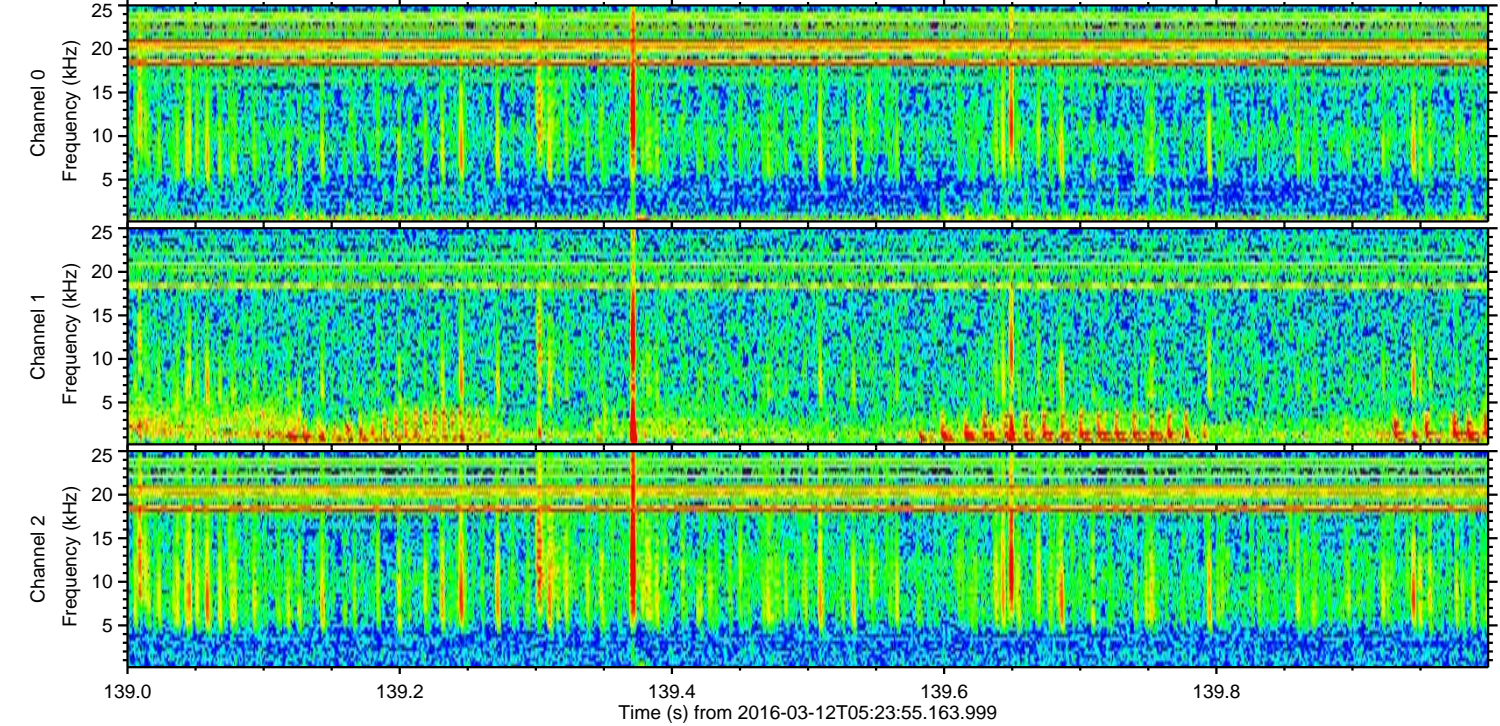
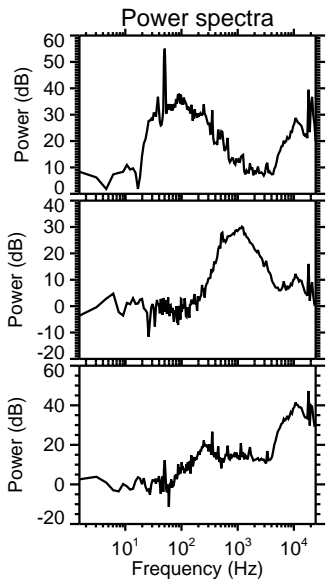
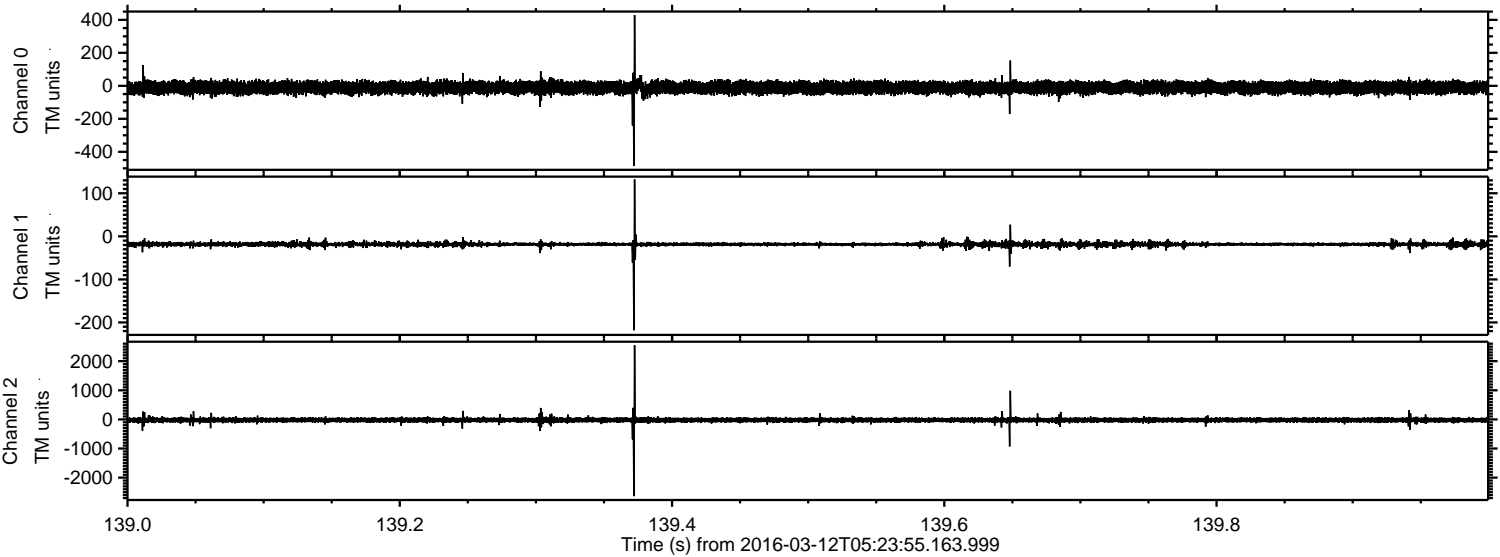

Processed Tue Apr 19 20:51:20 2016 by ELM ver.2012-10-06 from 001__elm20160312_052354__dat00.bin

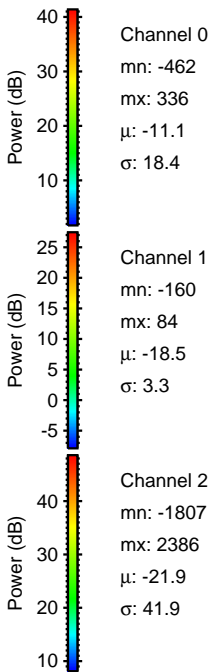
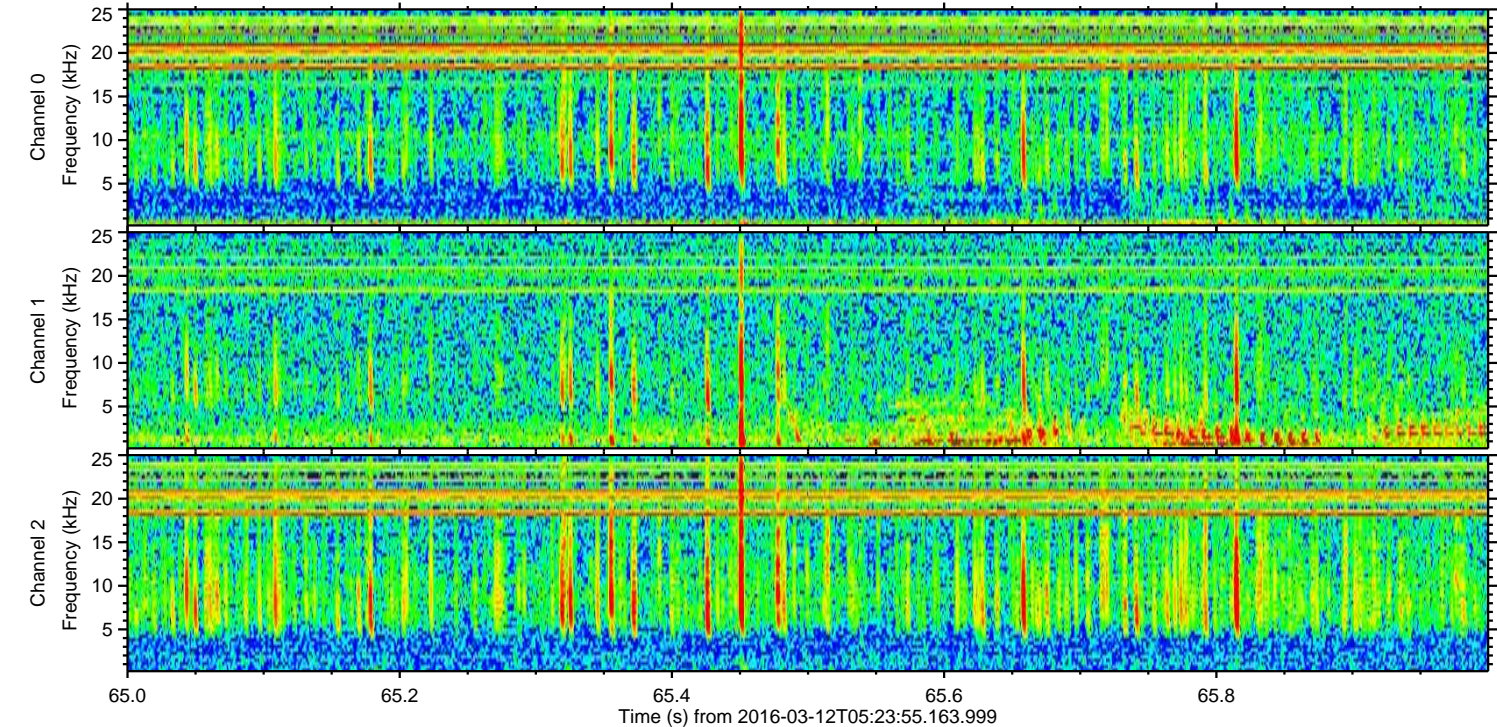
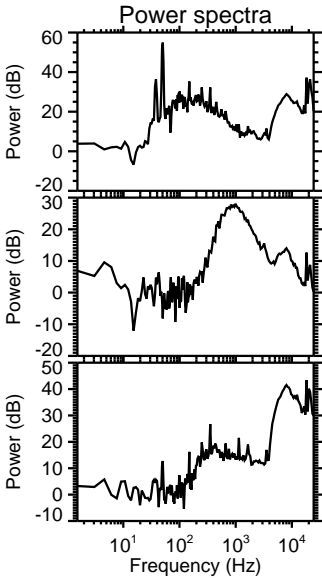
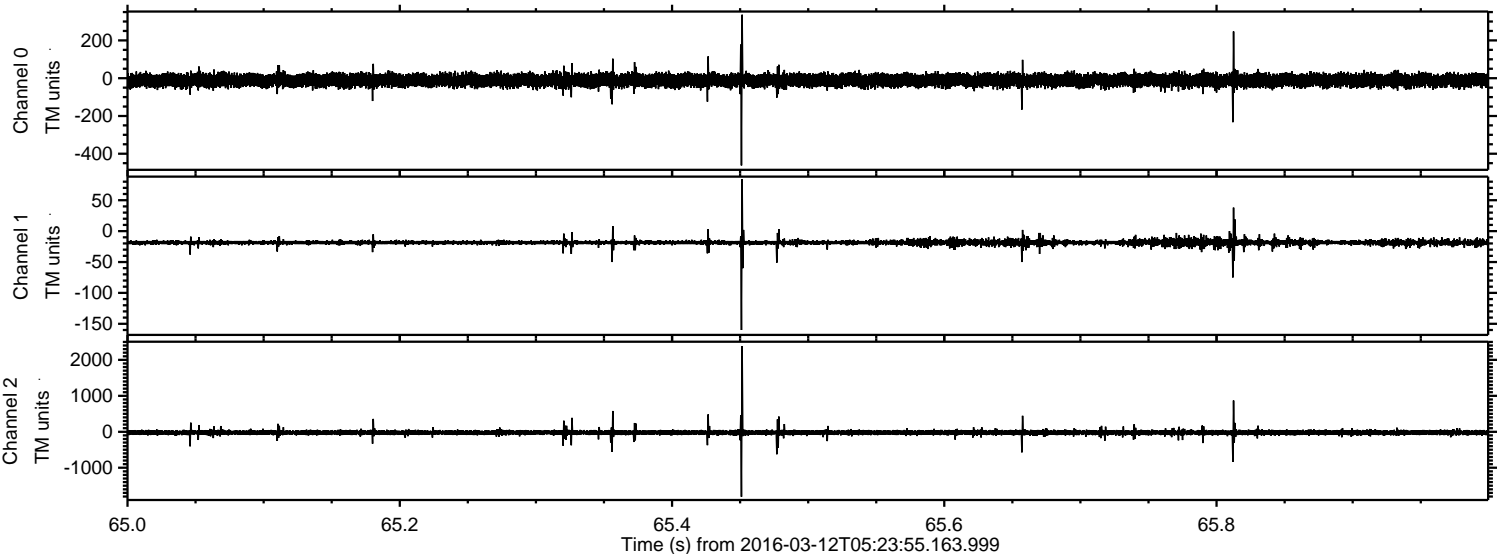

ELMAVAN 3D WAVEFORMS (Measured data sampled at 50 kHz) 51000 packets of 144 samples from 2016-03-12T05:23:55.163.999. Part 145/147

Processed Tue Apr 19 20:51:21 2016 by ELM ver.2012-10-06 from 001__elm20160312_052354__dat00.bin

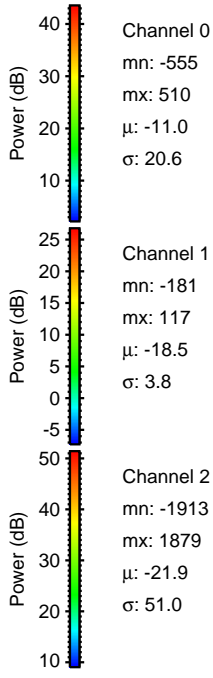
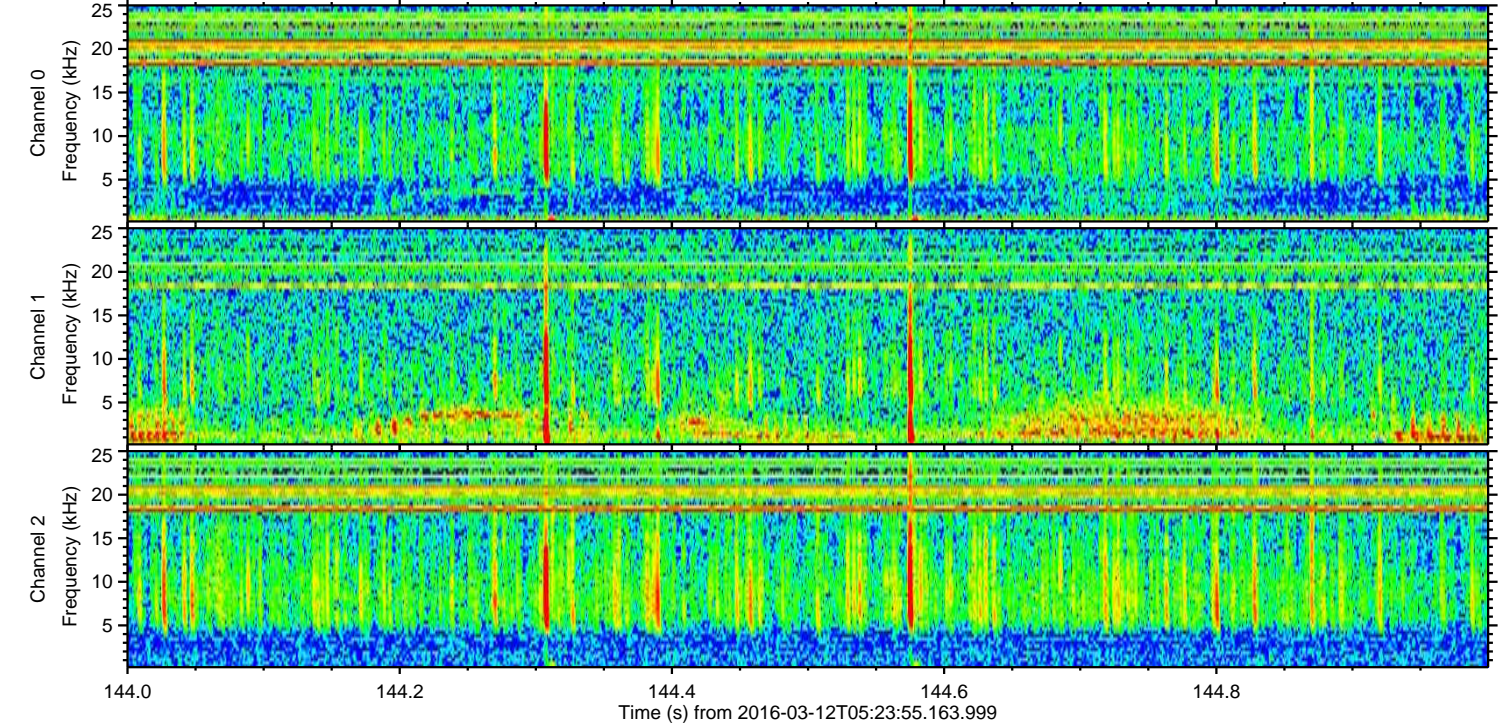
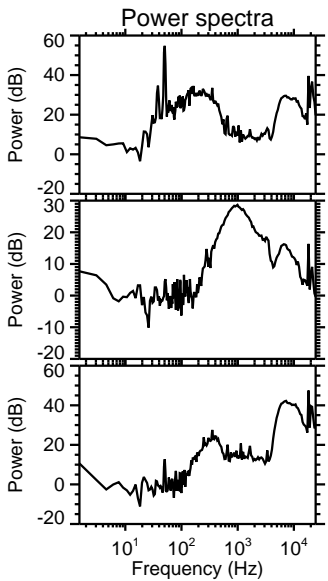
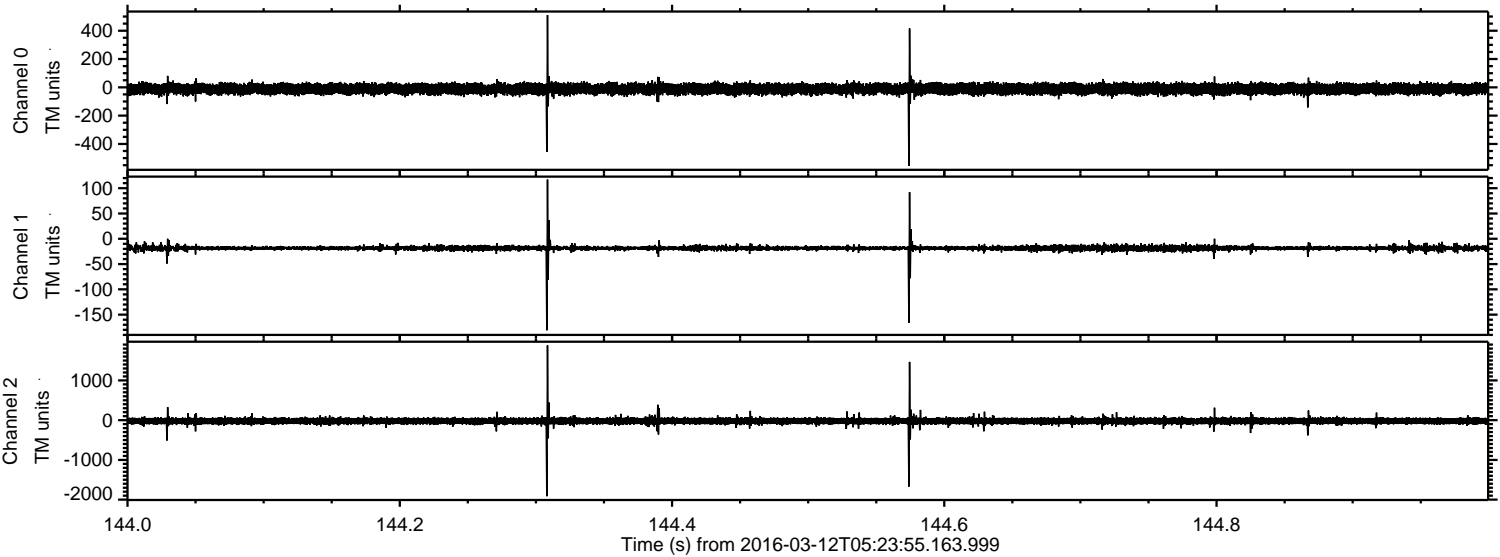

Processed Tue Apr 19 20:51:22 2016 by ELM ver.2012-10-06 from 001__elm20160312_052354__dat00.bin

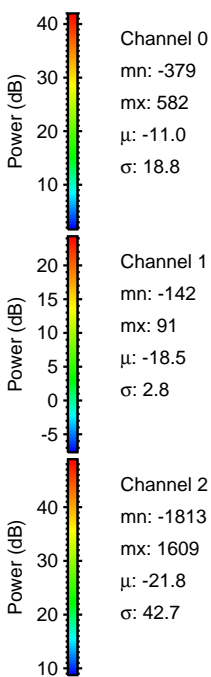
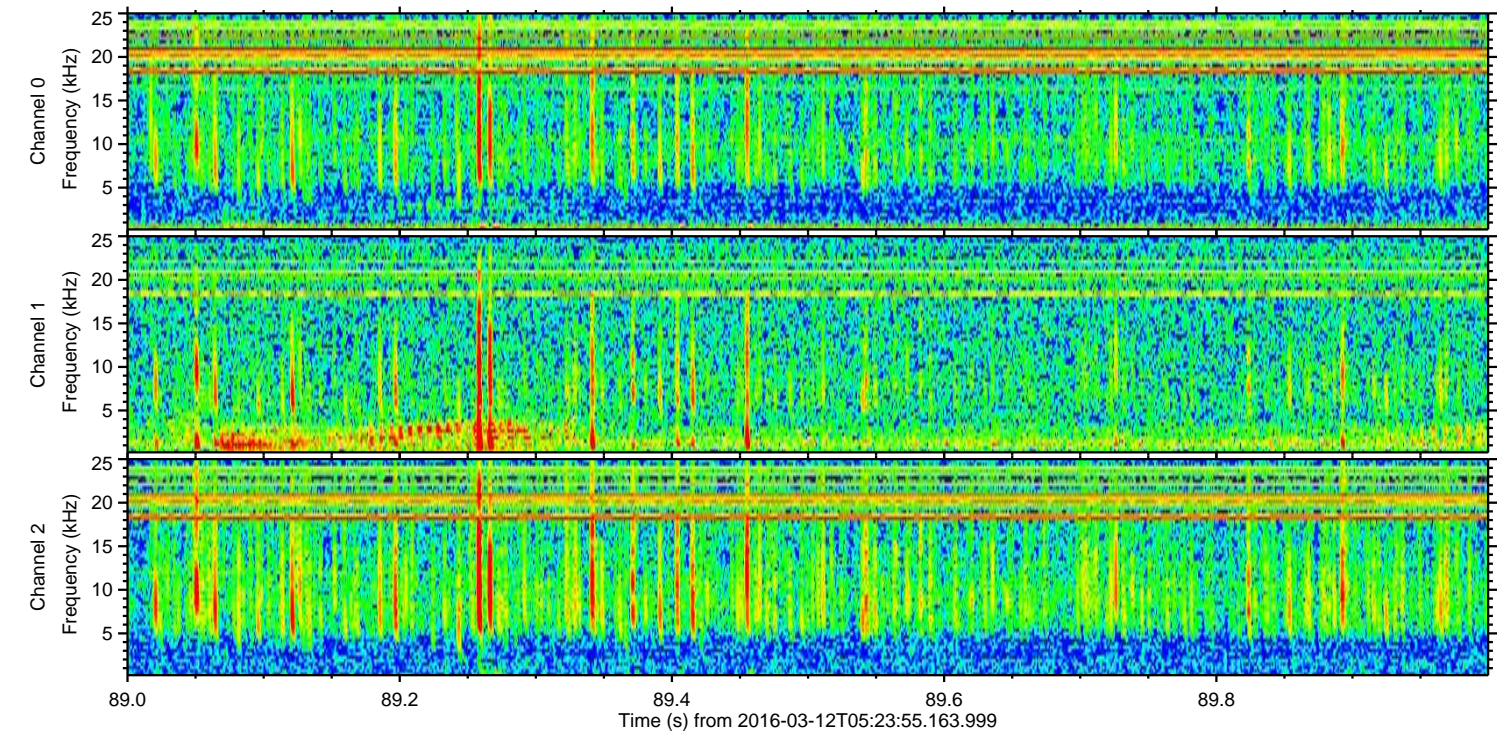
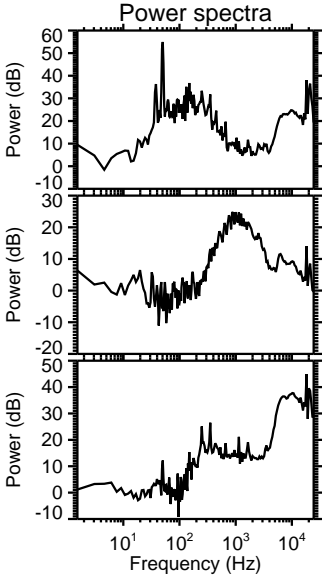
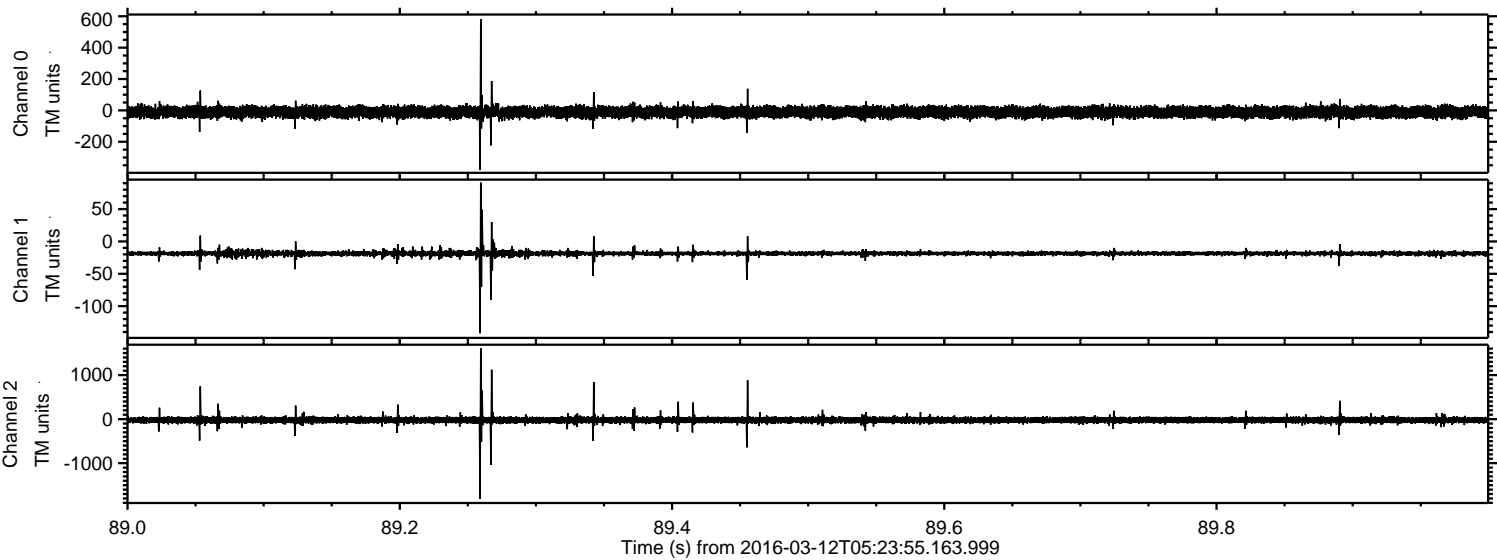

Processed Tue Apr 19 20:51:23 2016 by ELM ver.2012-10-06 from 001__elm20160312_052354__dat00.bin

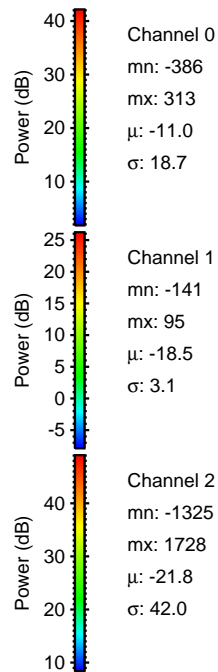
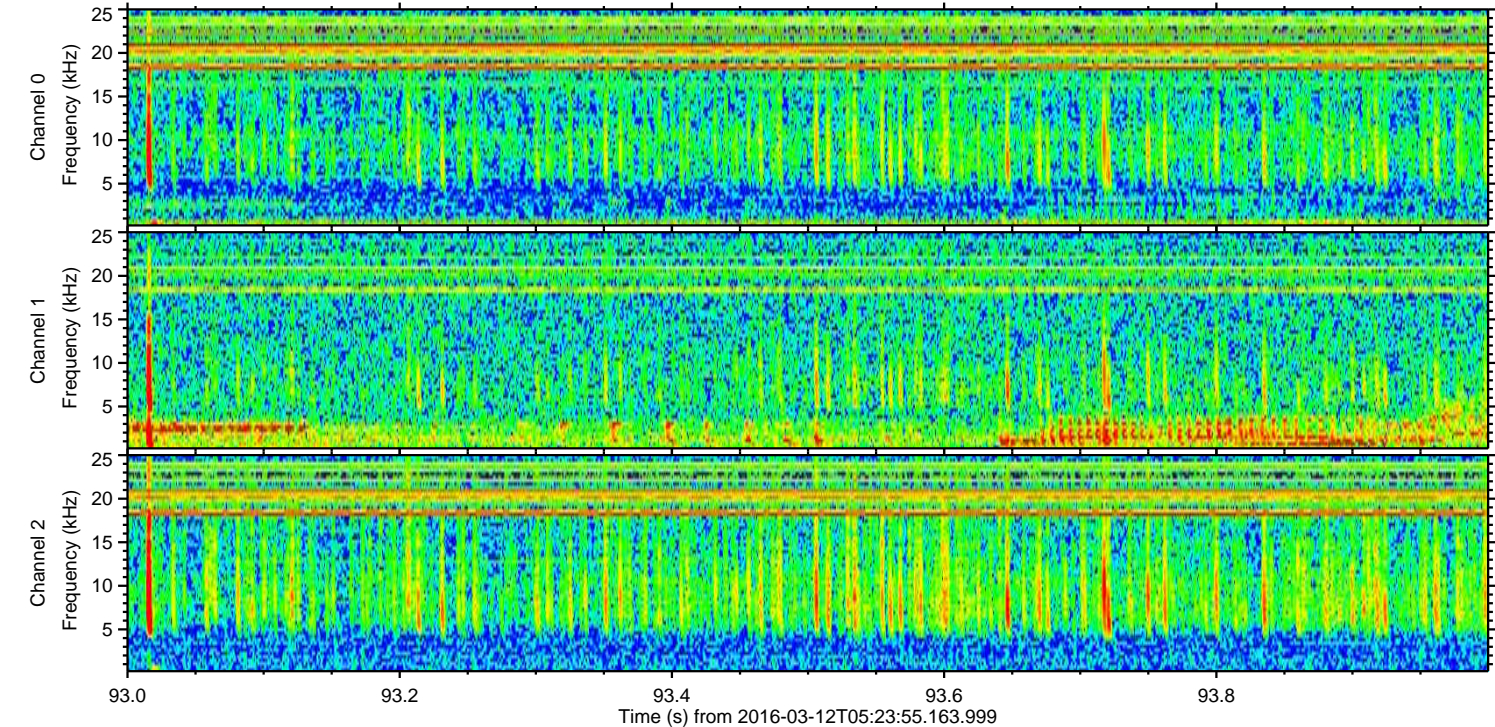
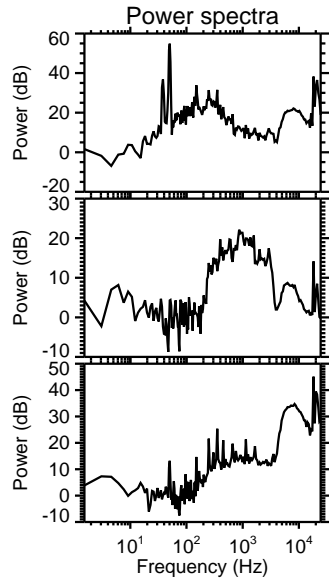
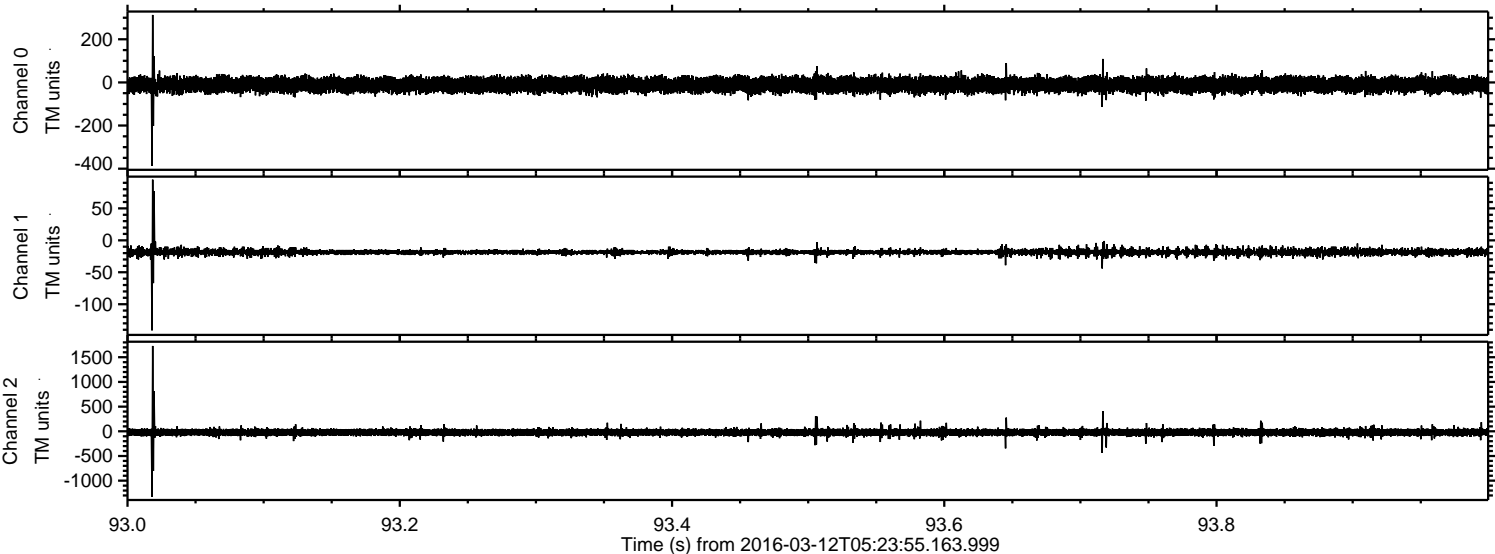

Processed Tue Apr 19 20:51:24 2016 by ELM ver.2012-10-06 from 001__elm20160312_052354__dat00.bin

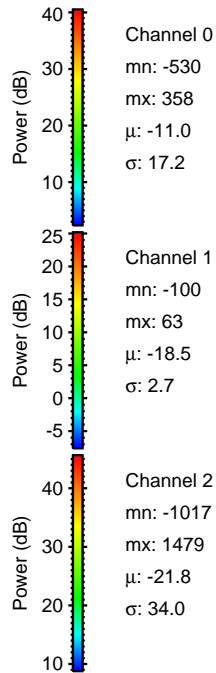
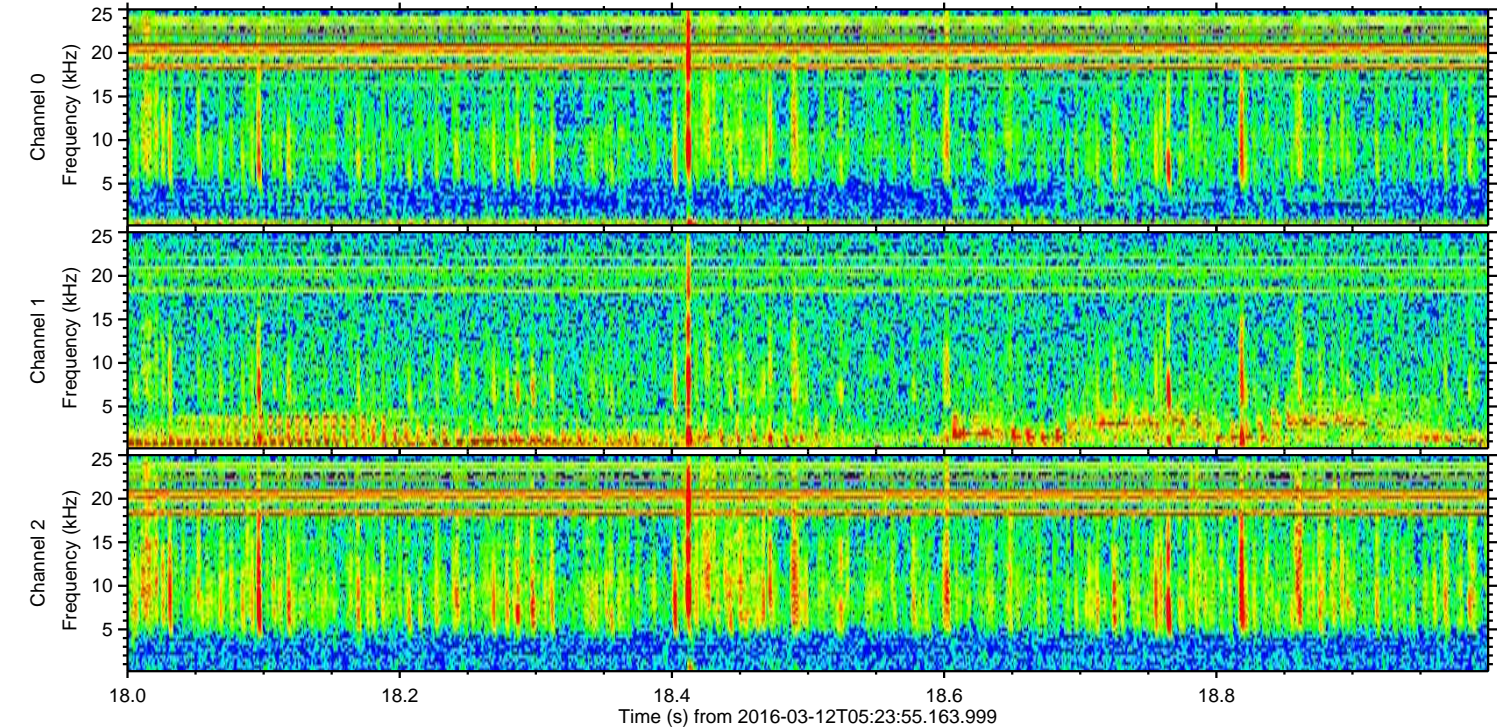
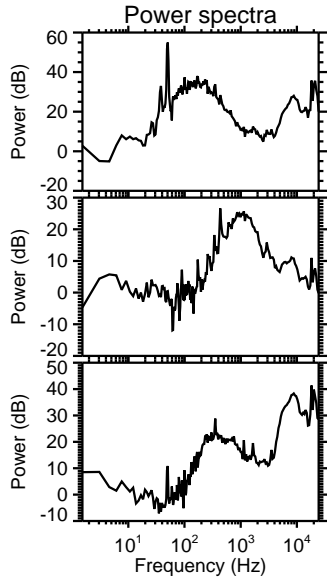
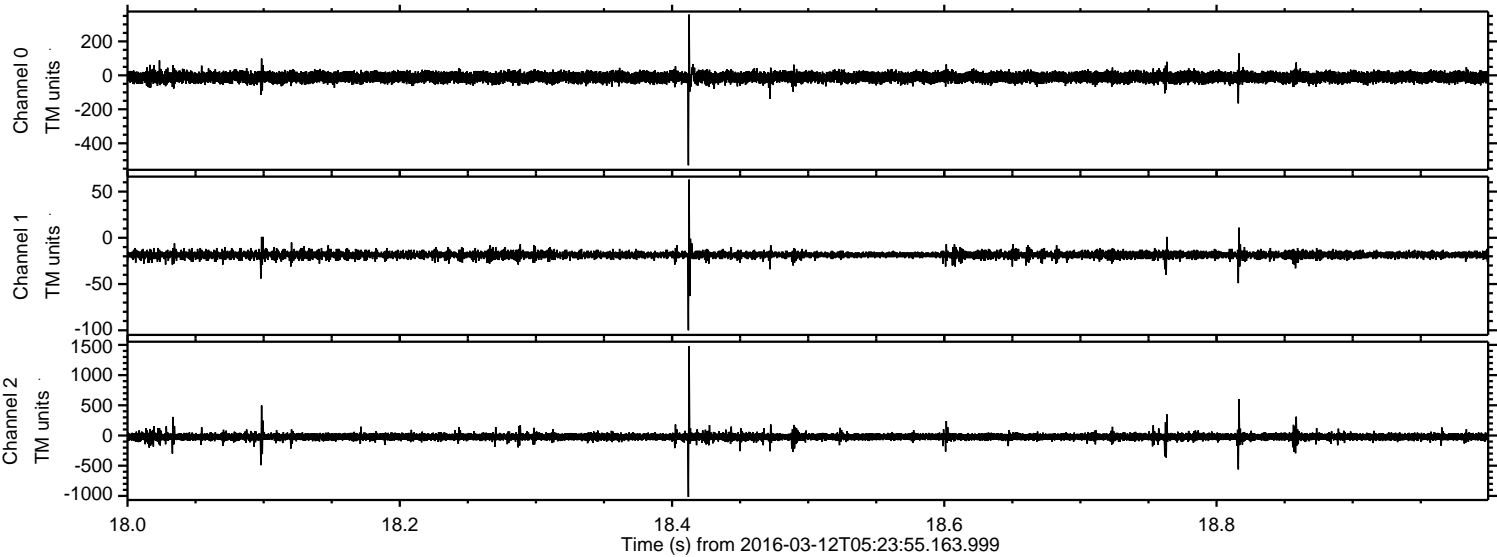

Processed Tue Apr 19 20:51:24 2016 by ELM ver.2012-10-06 from 001__elm20160312_052354__dat00.bin

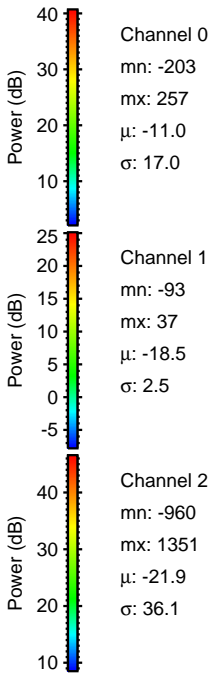
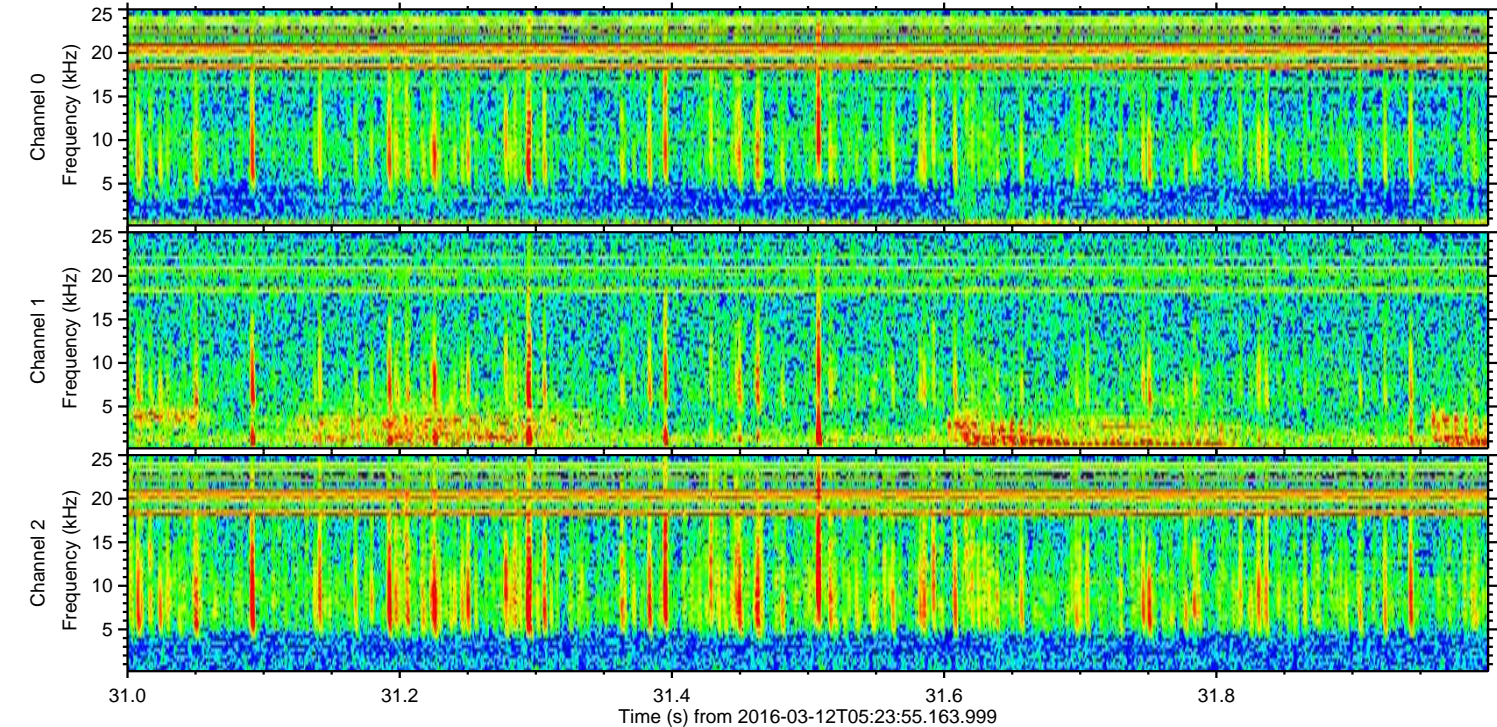
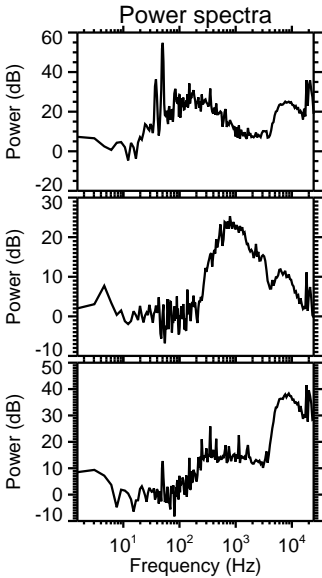
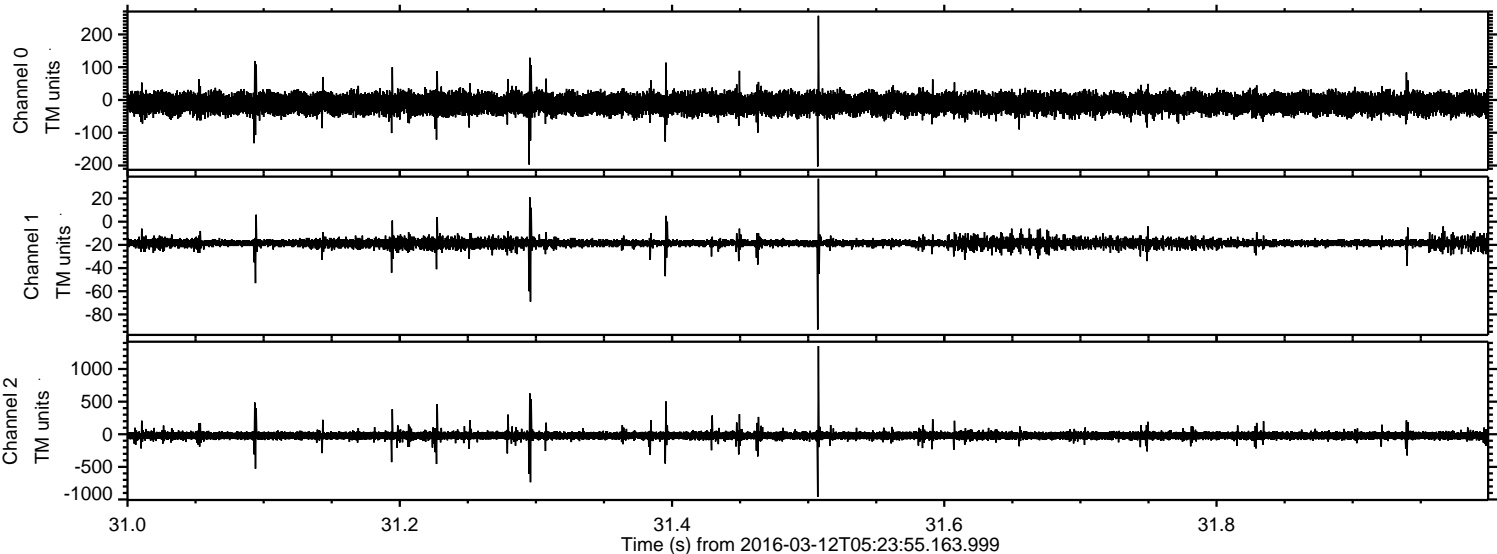

Processed Tue Apr 19 20:51:25 2016 by ELM ver.2012-10-06 from 001__elm20160312_052354__dat00.bin

