

ELMAVAN 3D WAVEFORMS (Measured data sampled at 50 kHz) 51000 packets of 144 samples from 2016-03-12T02:28:47.274.000.

Processed Tue Apr 19 20:14:24 2016 by ELM ver.2012-10-06 from 001__elm20160312_022846__dat00.bin

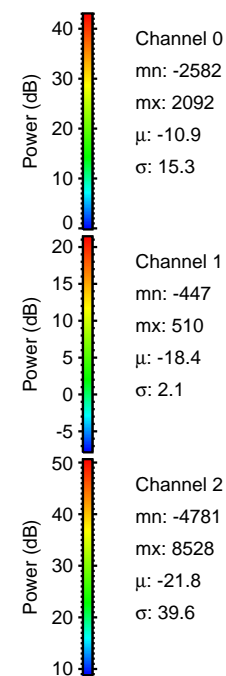

Processed Tue Apr 19 20:14:36 2016 by ELM ver.2012-10-06 from 001__elm20160312_022846__dat00.bin

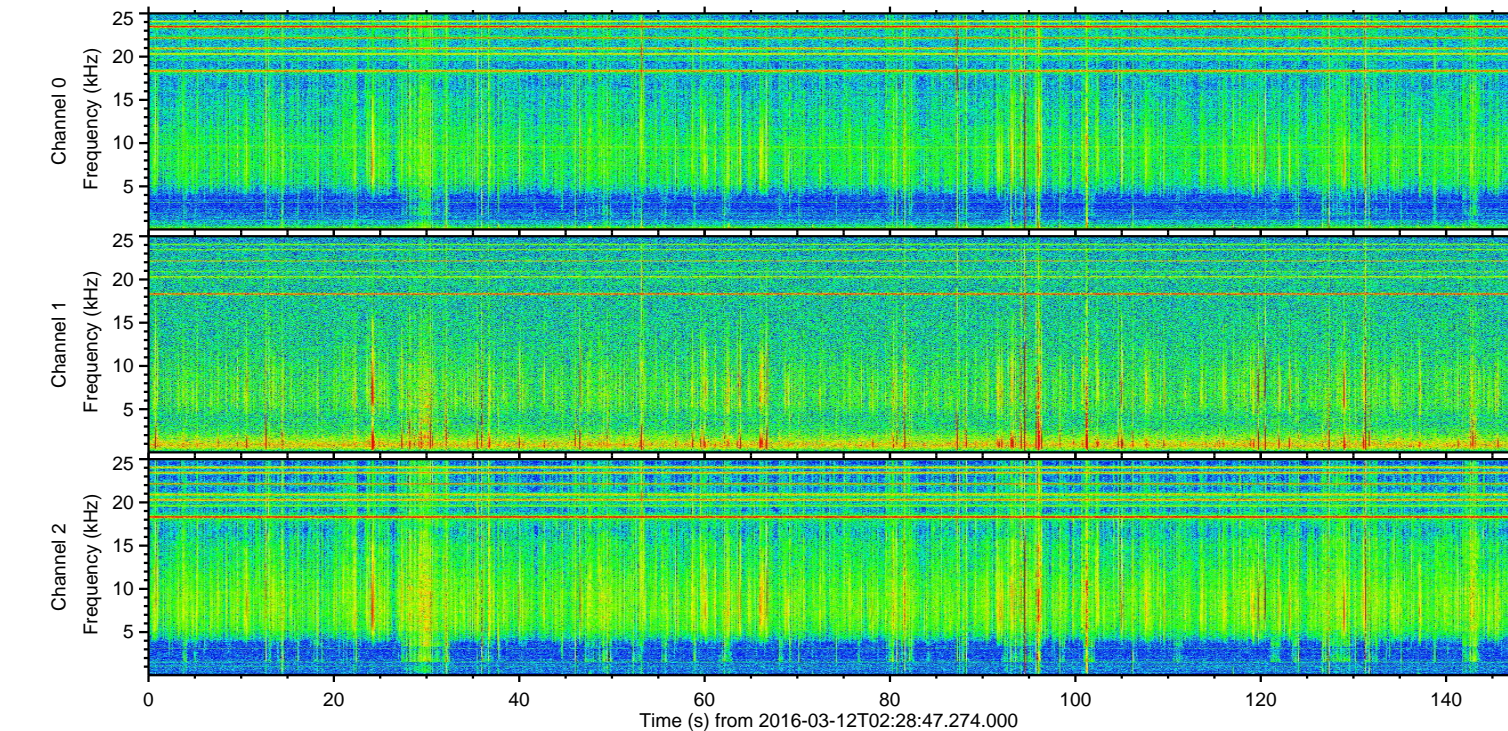
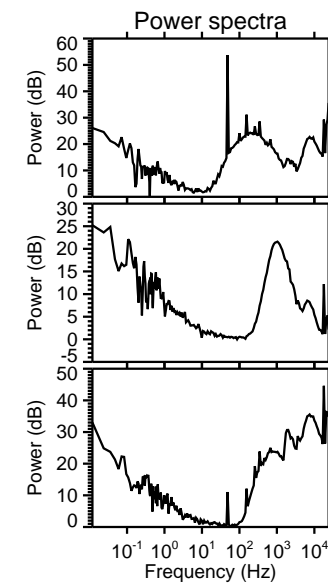
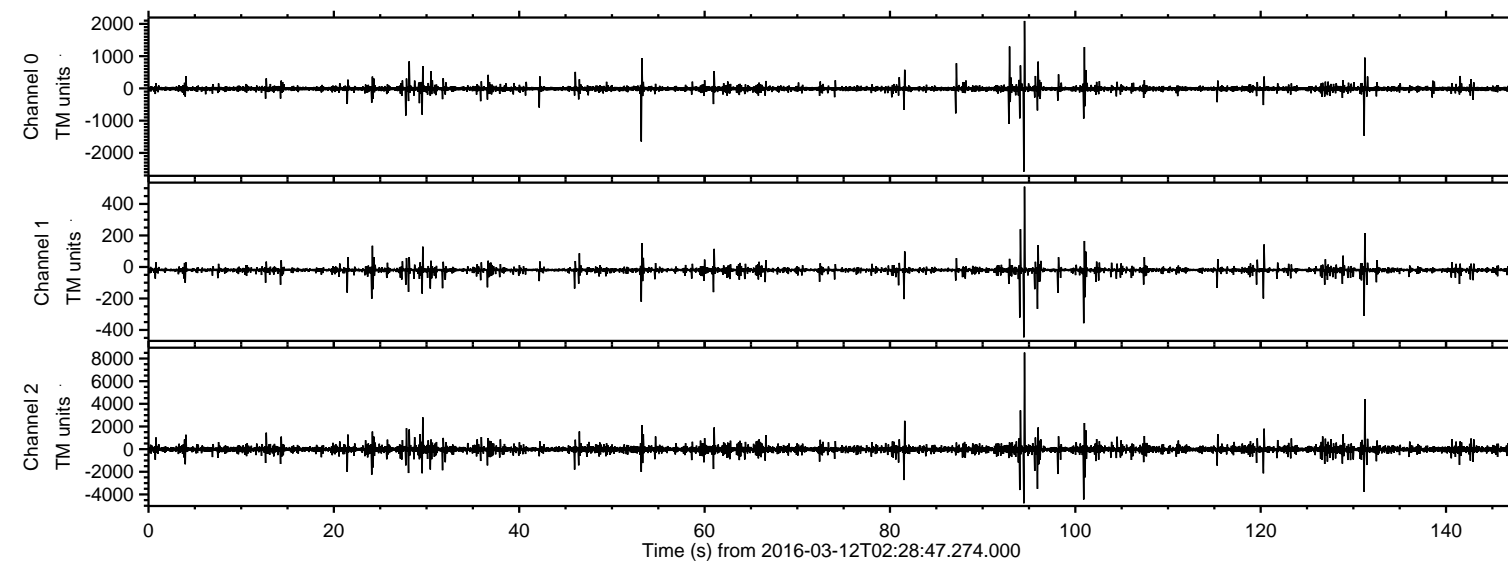
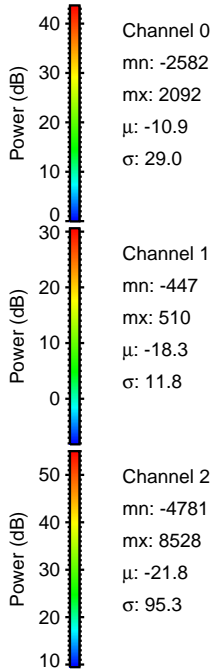
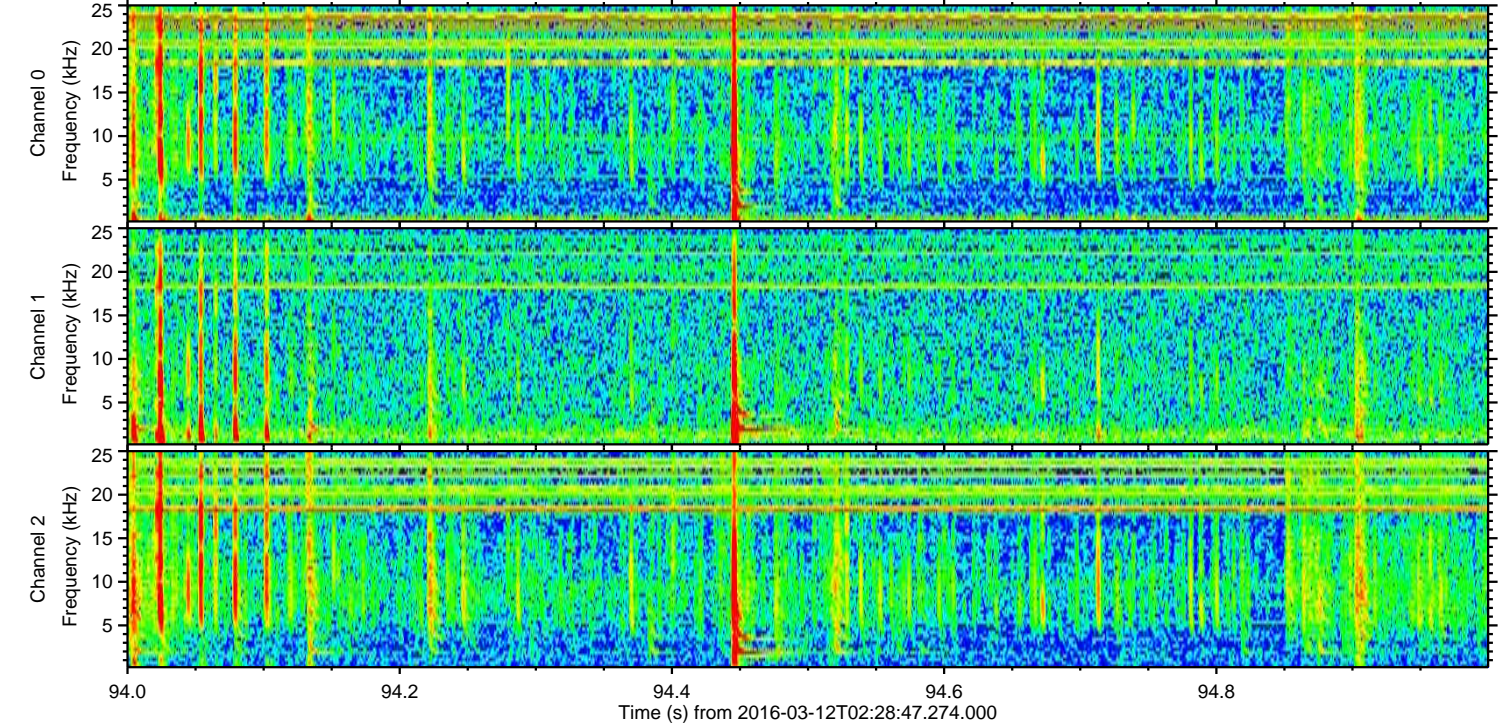
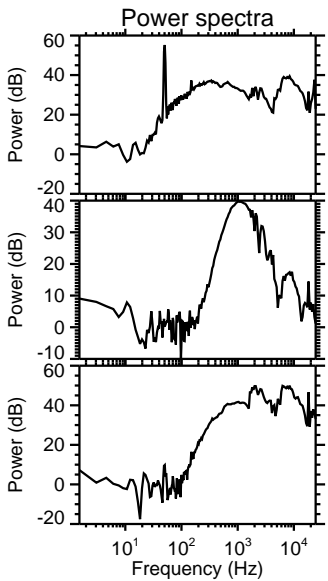
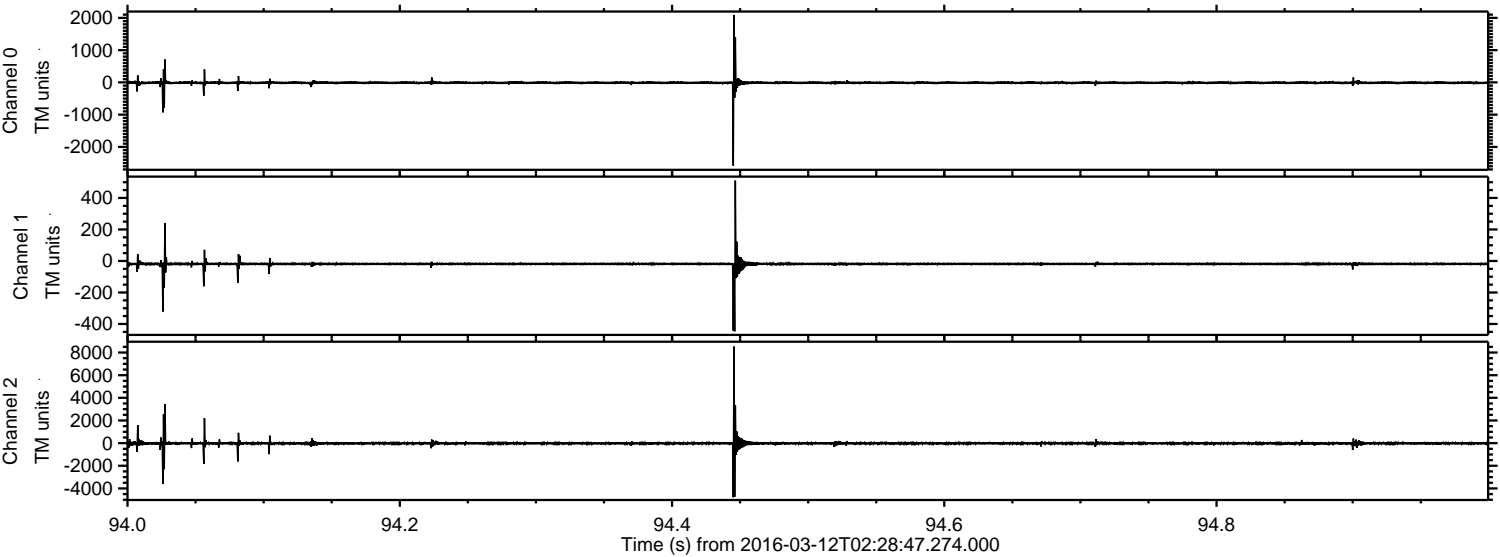

ELMAVAN 3D WAVEFORMS (Measured data sampled at 50 kHz) 51000 packets of 144 samples from 2016-03-12T02:28:47.274.000. Part 102/147

Processed Tue Apr 19 20:14:37 2016 by ELM ver.2012-10-06 from 001__elm20160312_022846__dat00.bin

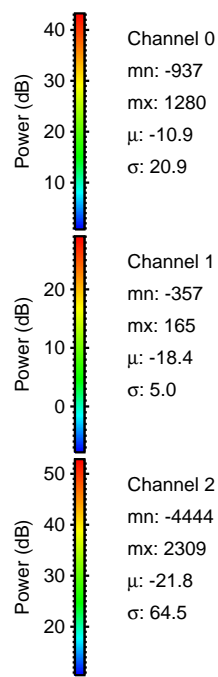
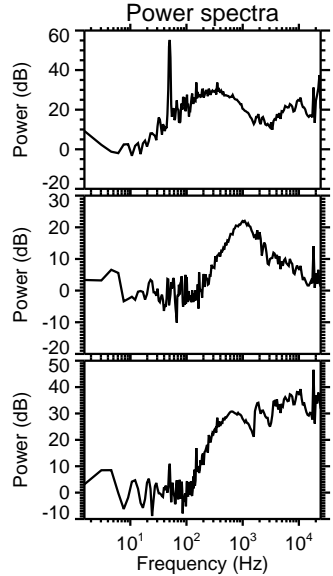
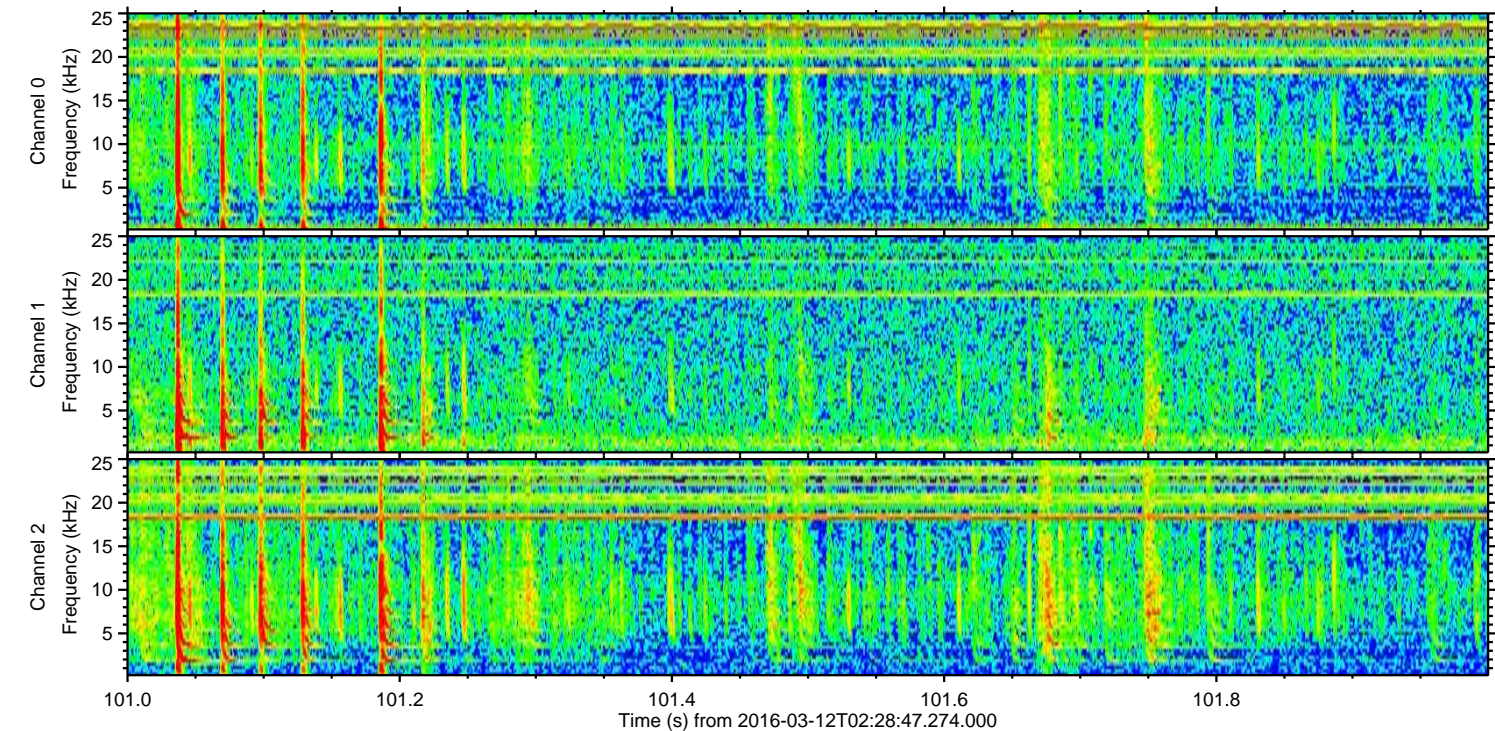
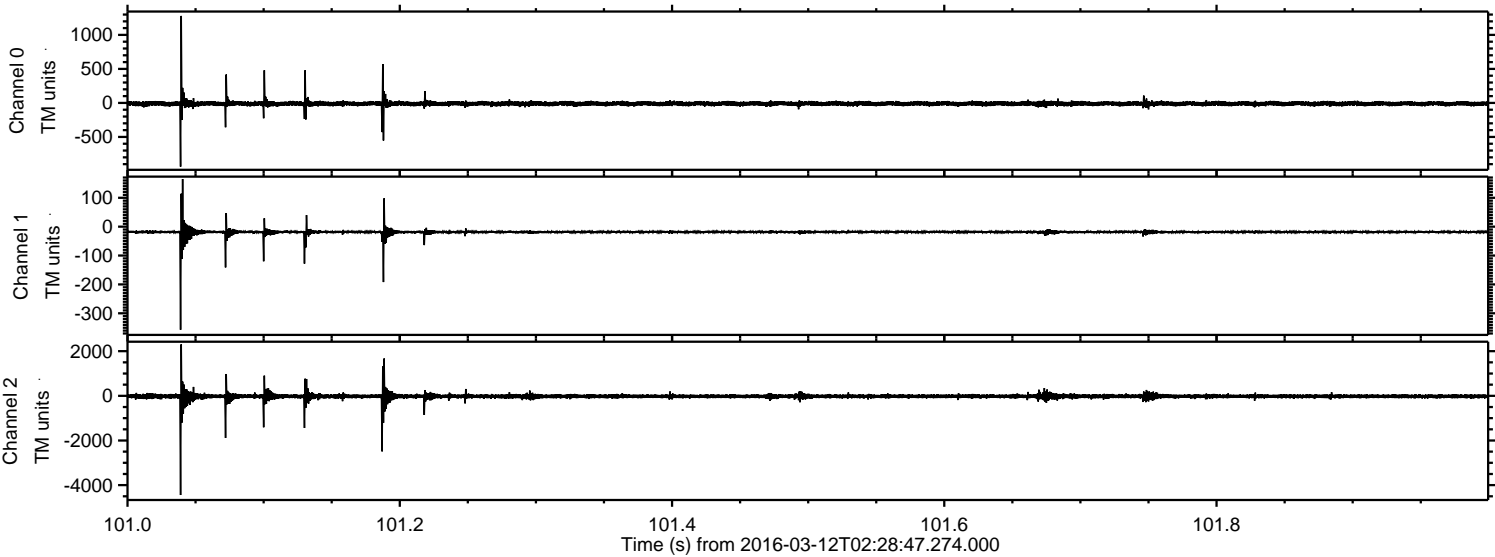

ELMAVAN 3D WAVEFORMS (Measured data sampled at 50 kHz) 51000 packets of 144 samples from 2016-03-12T02:28:47.274.000. Part 132/147

Processed Tue Apr 19 20:14:38 2016 by ELM ver.2012-10-06 from 001__elm20160312_022846__dat00.bin

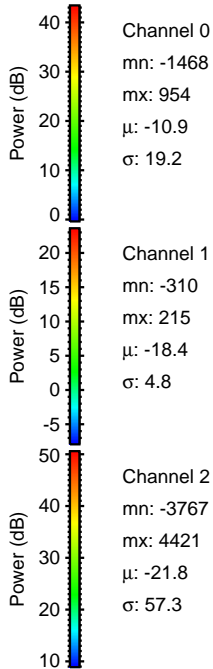
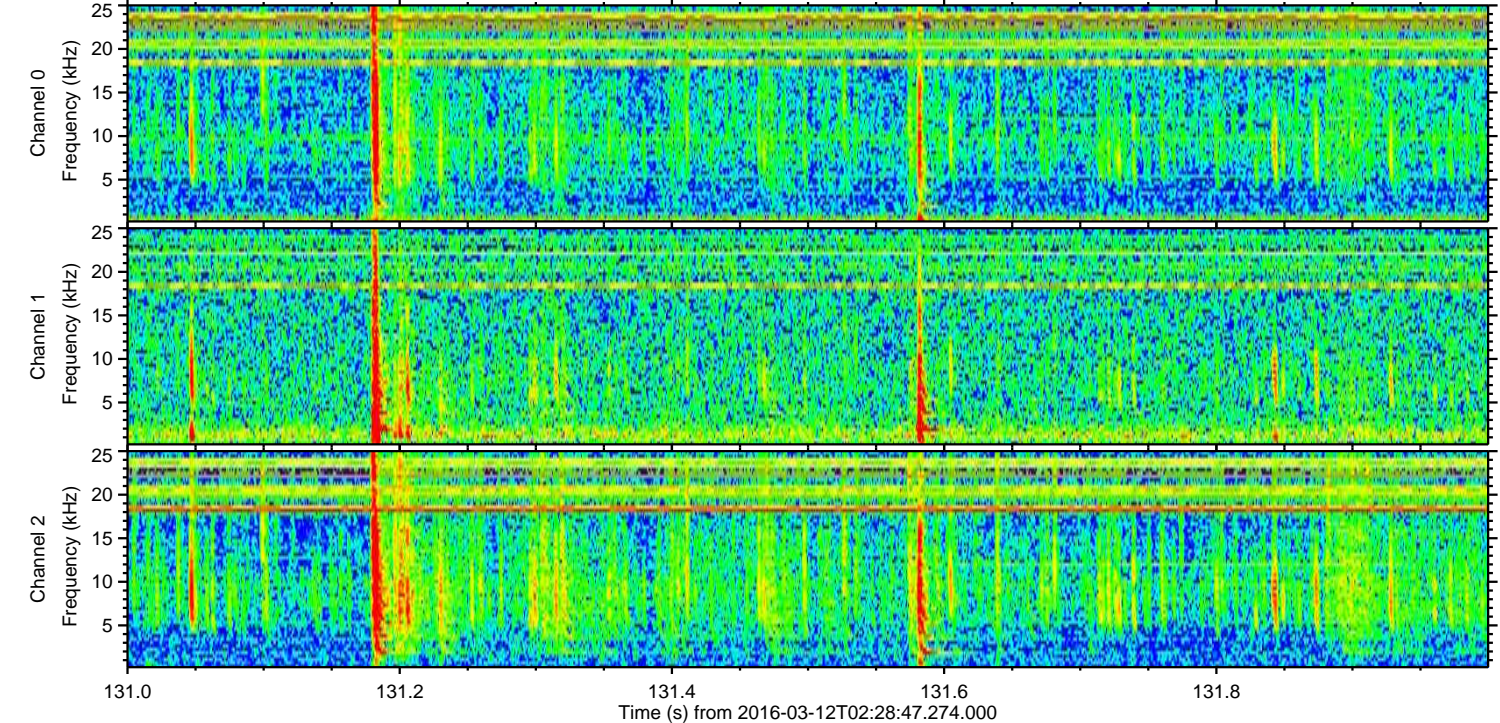
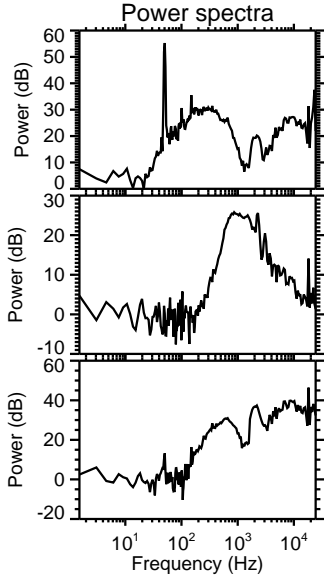
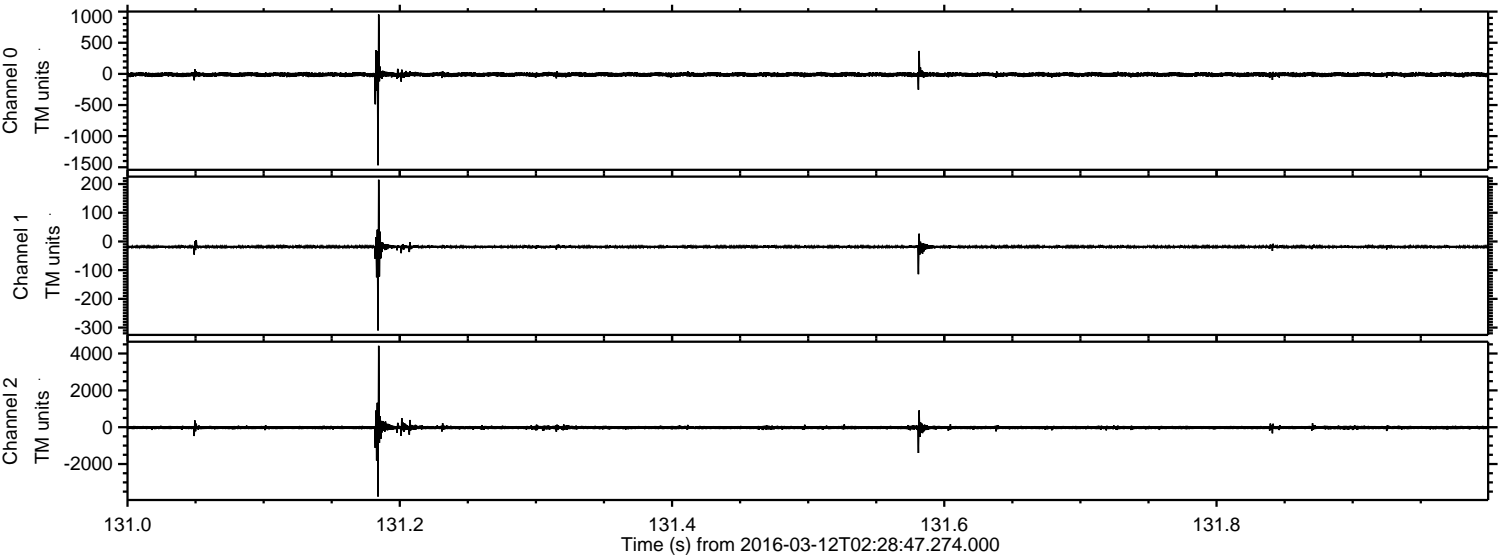

Processed Tue Apr 19 20:14:39 2016 by ELM ver.2012-10-06 from 001__elm20160312_022846__dat00.bin

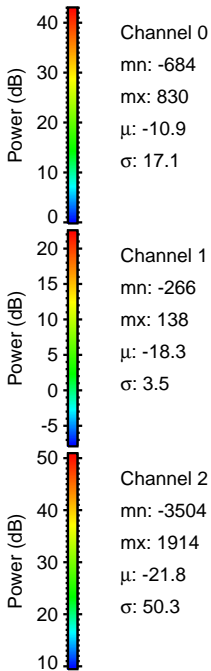
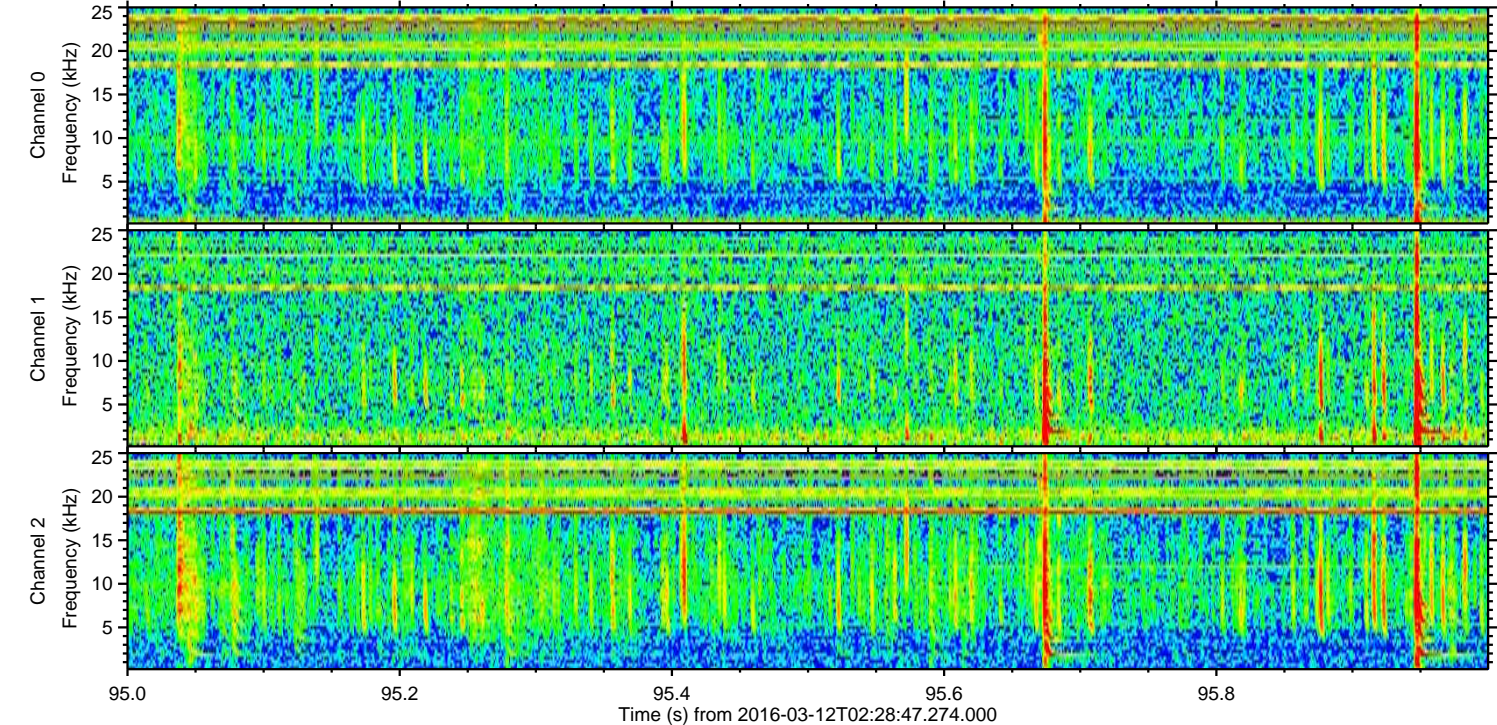
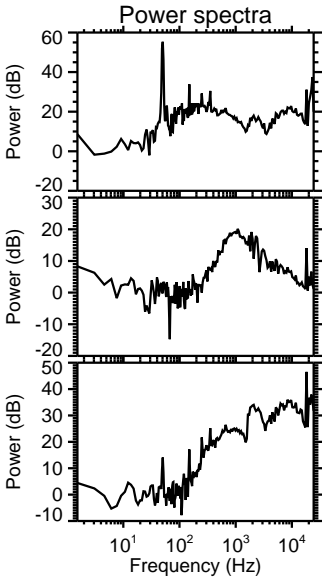
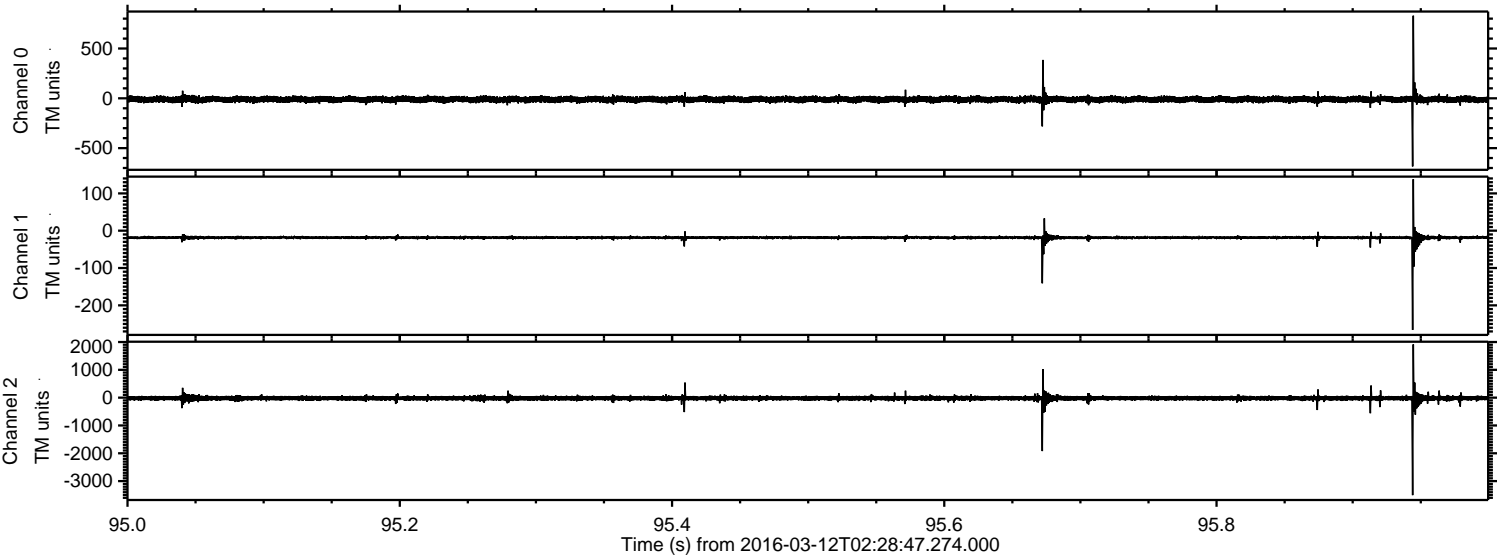

Processed Tue Apr 19 20:14:40 2016 by ELM ver.2012-10-06 from 001__elm20160312_022846__dat00.bin

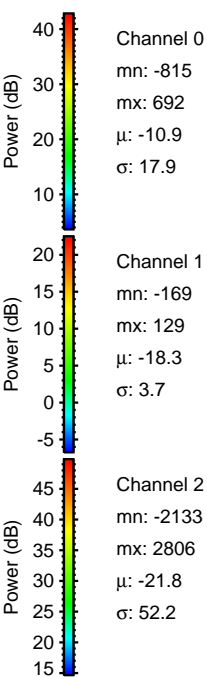
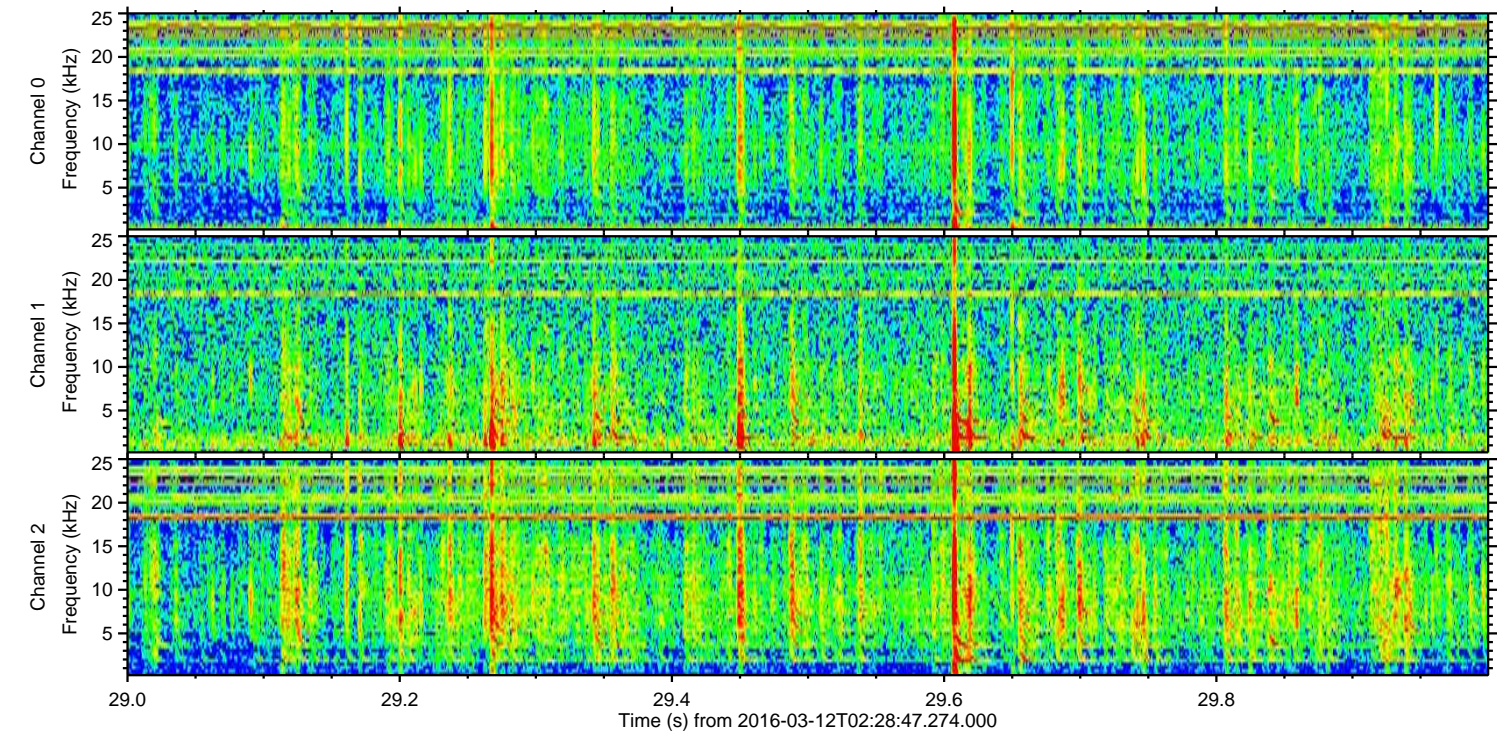
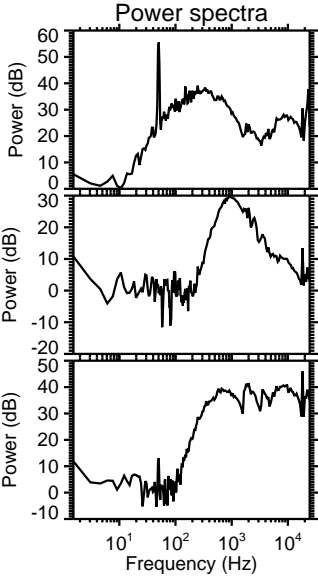
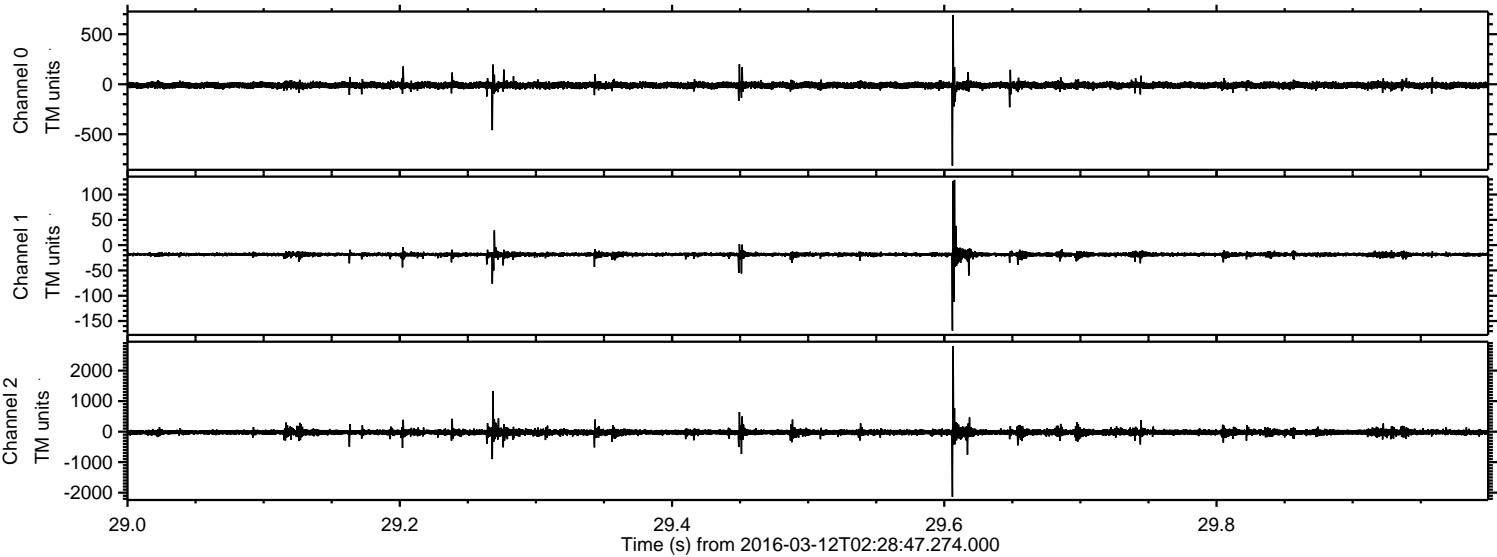

Processed Tue Apr 19 20:14:41 2016 by ELM ver.2012-10-06 from 001__elm20160312_022846__dat00.bin

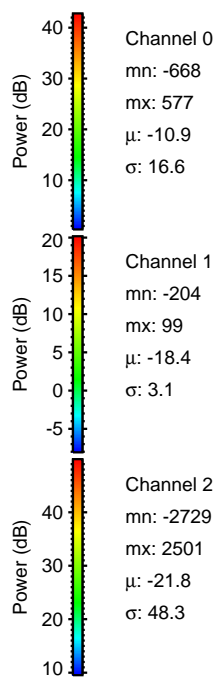
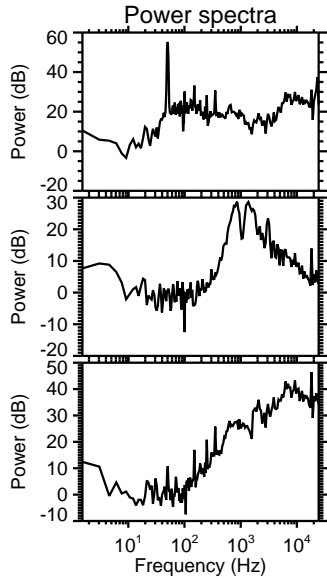
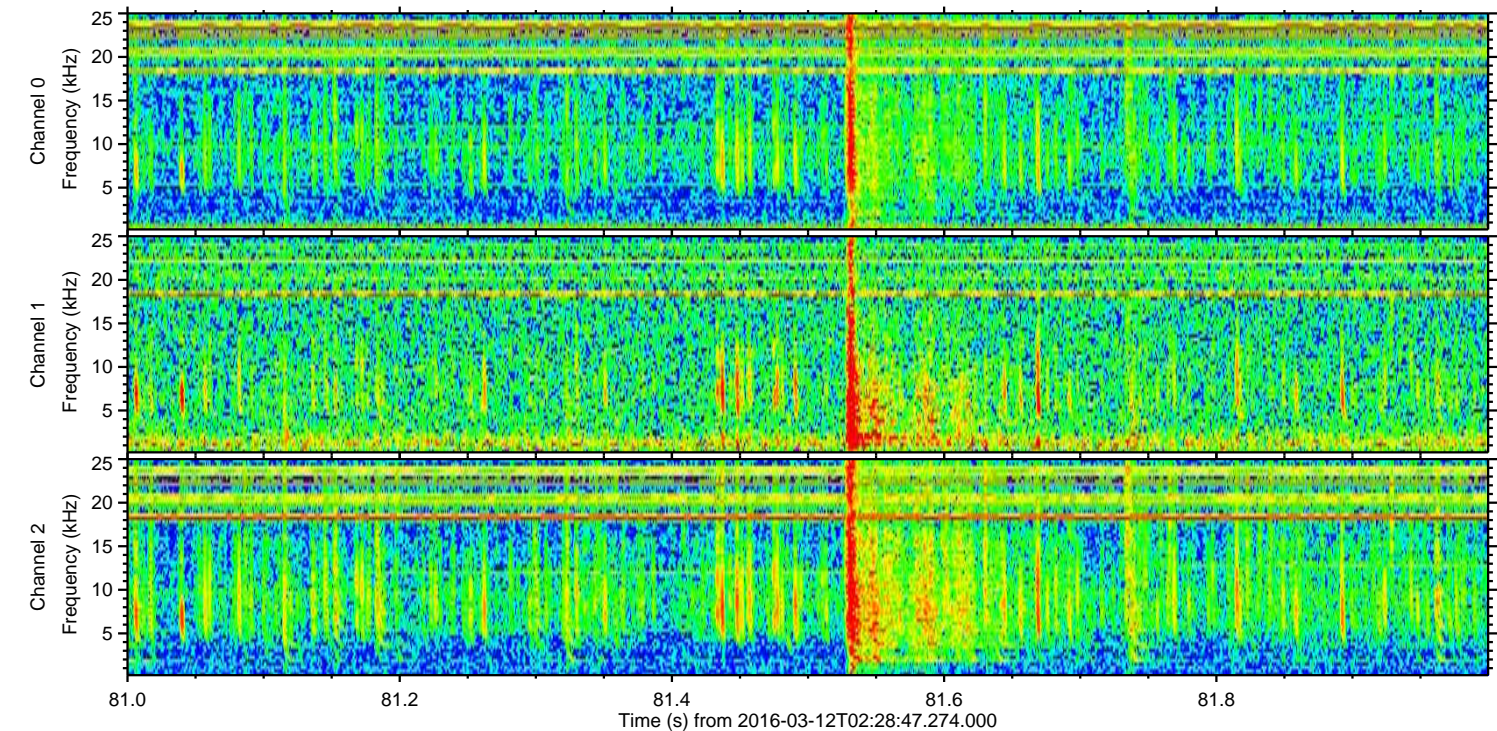
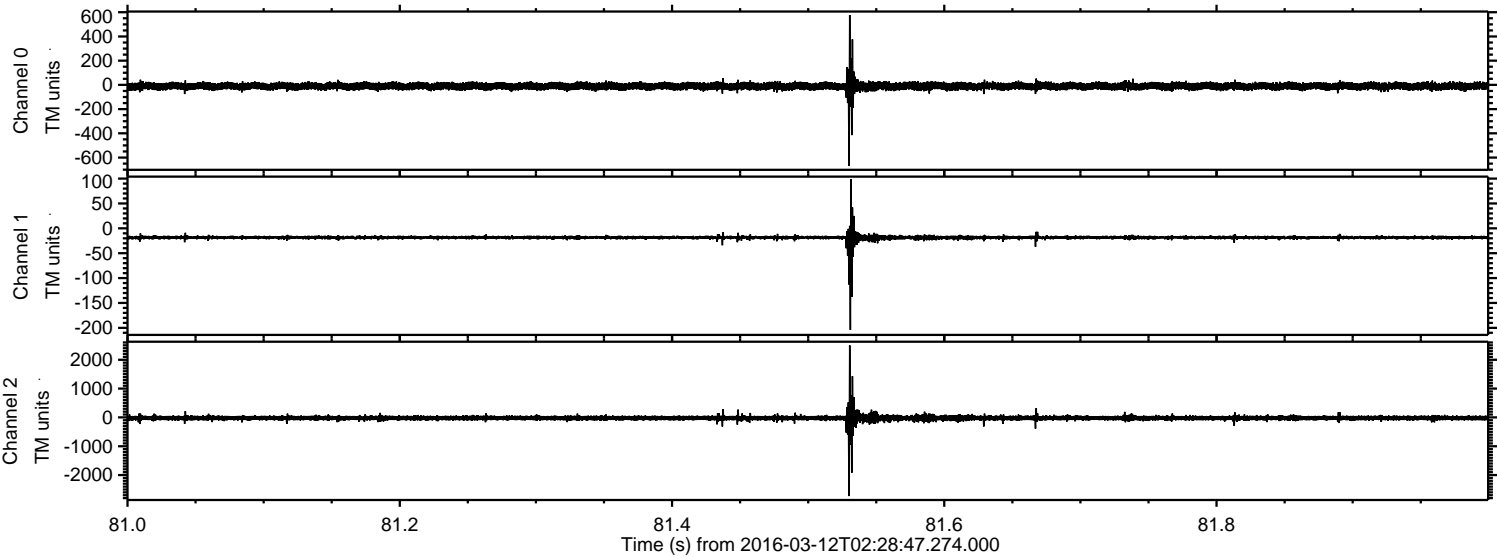

Processed Tue Apr 19 20:14:42 2016 by ELM ver.2012-10-06 from 001__elm20160312_022846__dat00.bin

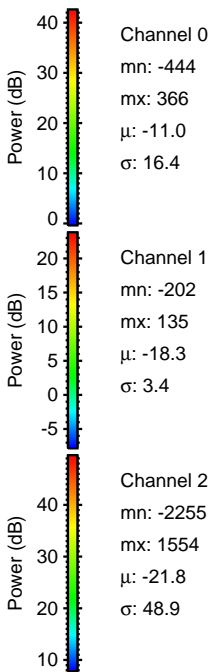
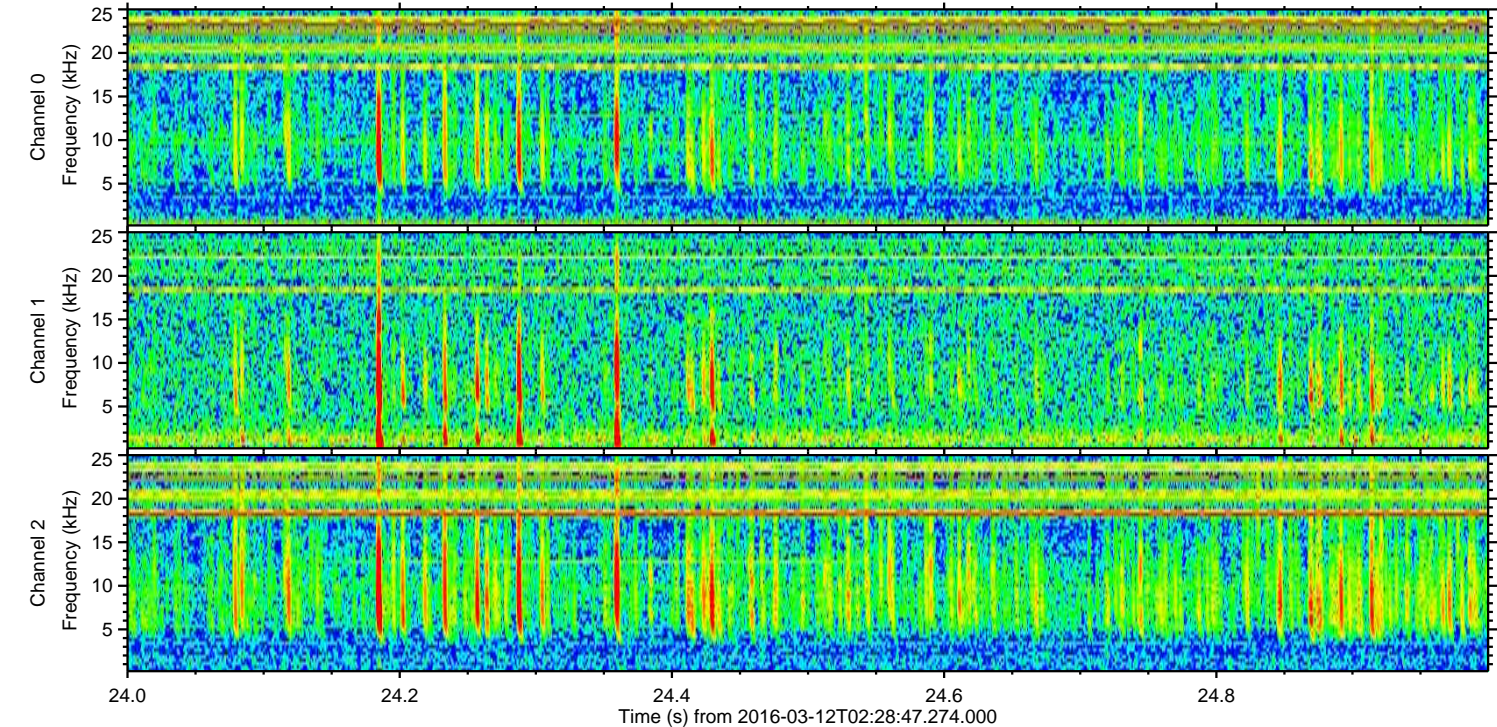
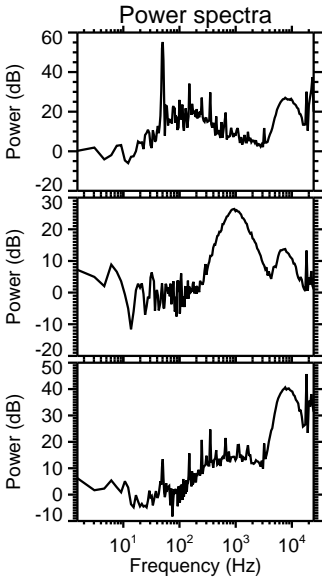
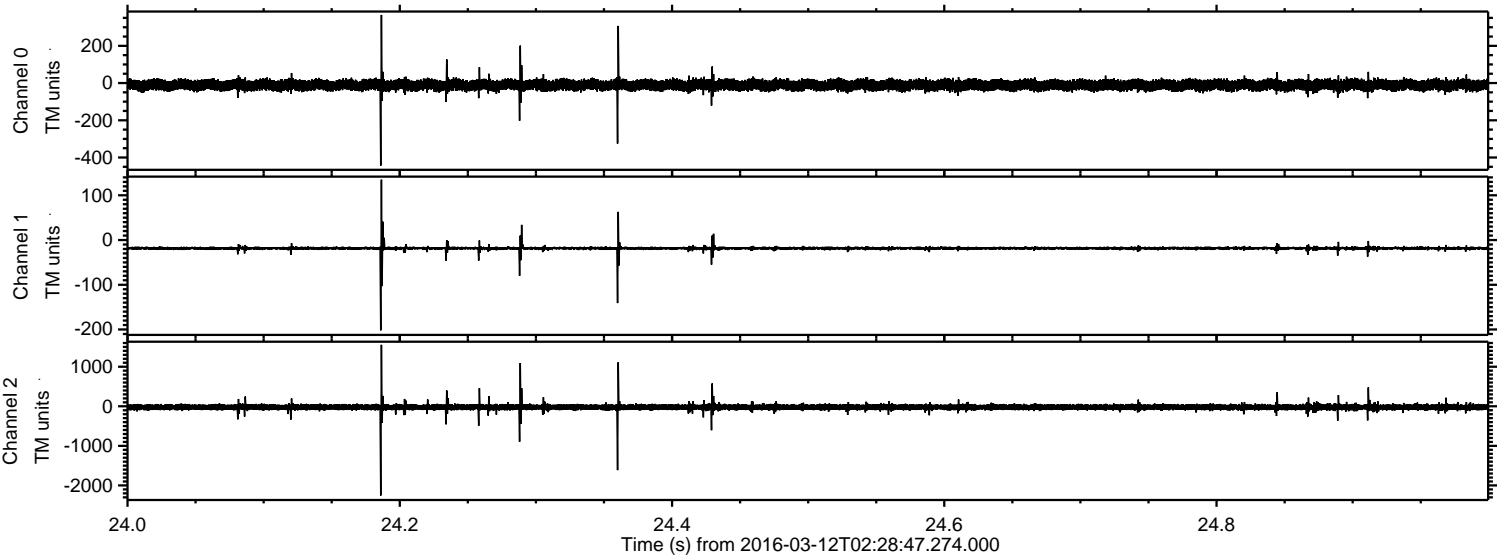

Processed Tue Apr 19 20:14:43 2016 by ELM ver.2012-10-06 from 001__elm20160312_022846__dat00.bin

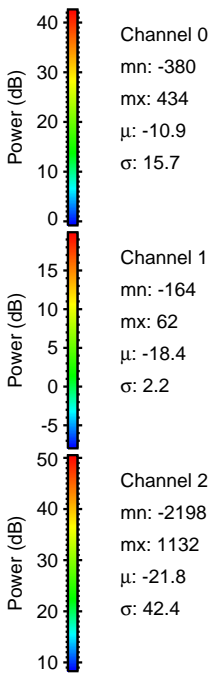
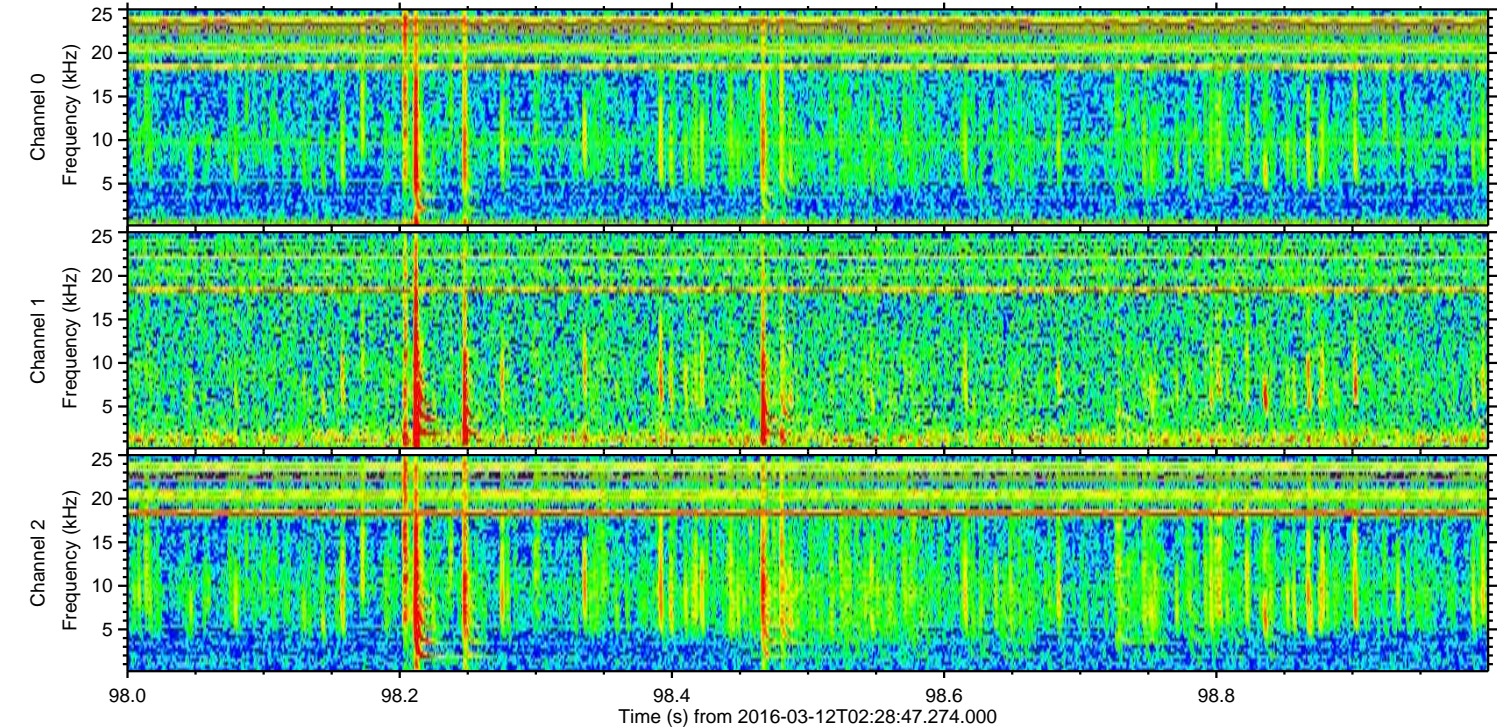
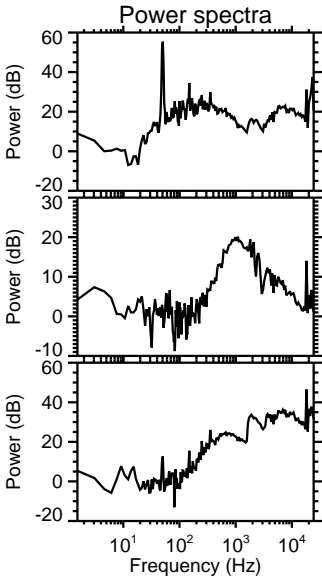
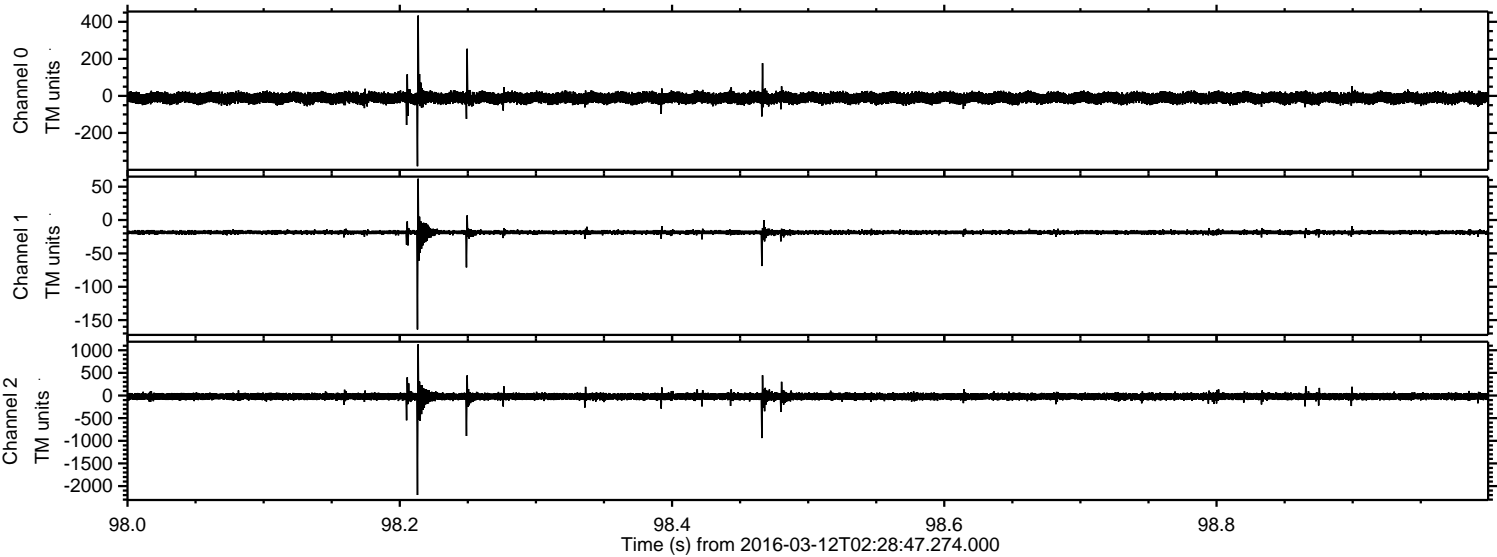

ELMAVAN 3D WAVEFORMS (Measured data sampled at 50 kHz) 51000 packets of 144 samples from 2016-03-12T02:28:47.274.000. Part 121/147

Processed Tue Apr 19 20:14:44 2016 by ELM ver.2012-10-06 from 001__elm20160312_022846__dat00.bin

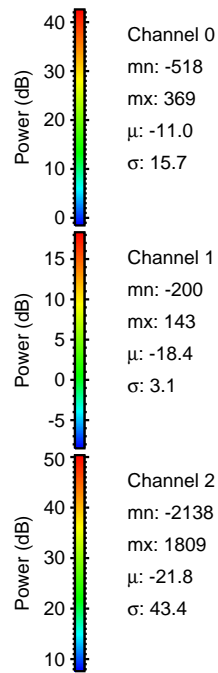
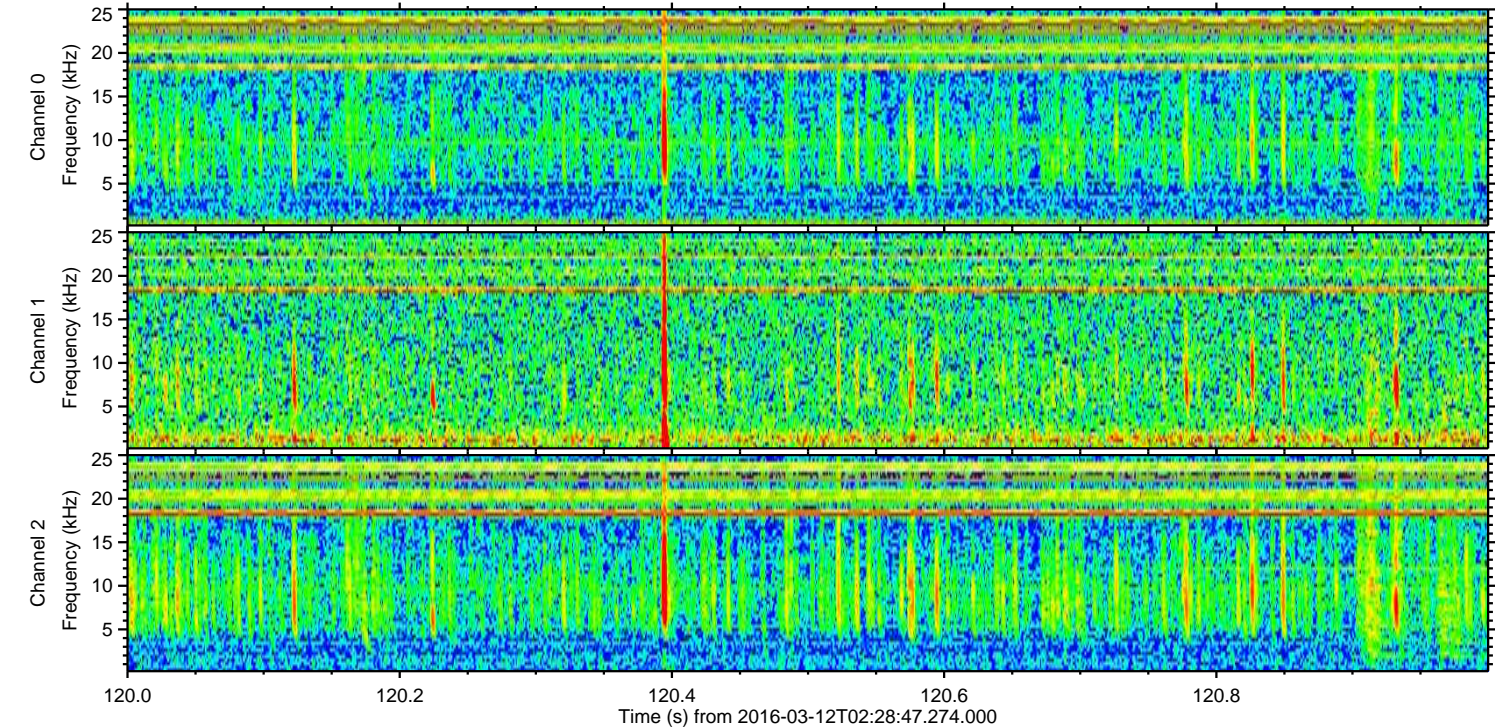
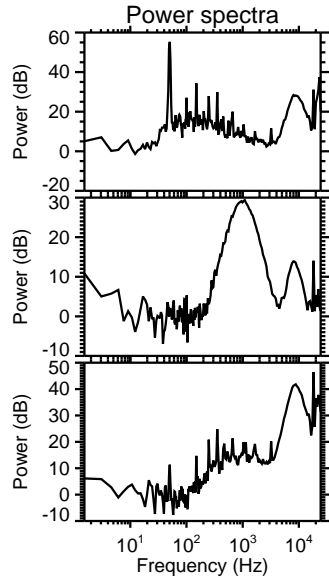
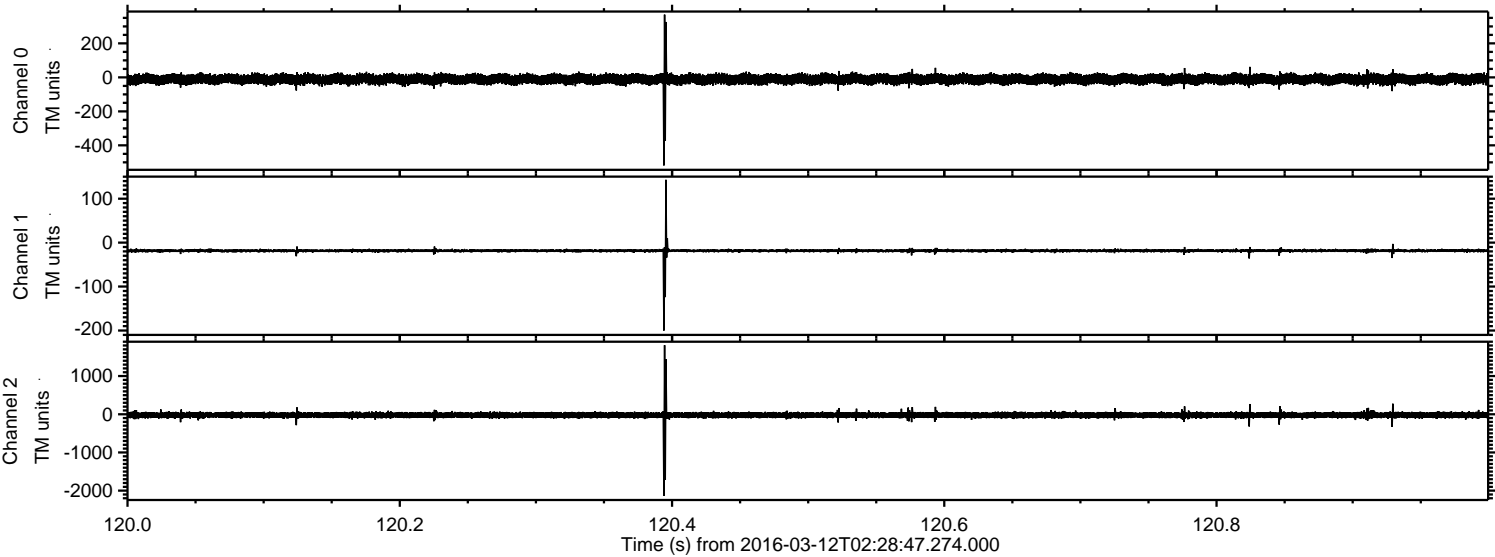

Channel 0
mn: -518
mx: 369
 μ : -11.0
 σ : 15.7

Channel 1
mn: -200
mx: 143
 μ : -18.4
 σ : 3.1

Channel 2
mn: -2138
mx: 1809
 μ : -21.8
 σ : 43.4

Processed Tue Apr 19 20:14:45 2016 by ELM ver.2012-10-06 from 001__elm20160312_022846__dat00.bin

