

ELMAVAN 3D WAVEFORMS (Measured data sampled at 50 kHz) 51000 packets of 144 samples from 2016-03-11T22:08:35.623.999.

Processed Tue Apr 19 19:20:39 2016 by ELM ver.2012-10-06 from 001__elm20160311_220834__dat00.bin

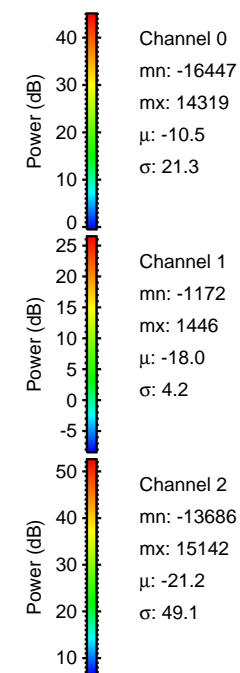
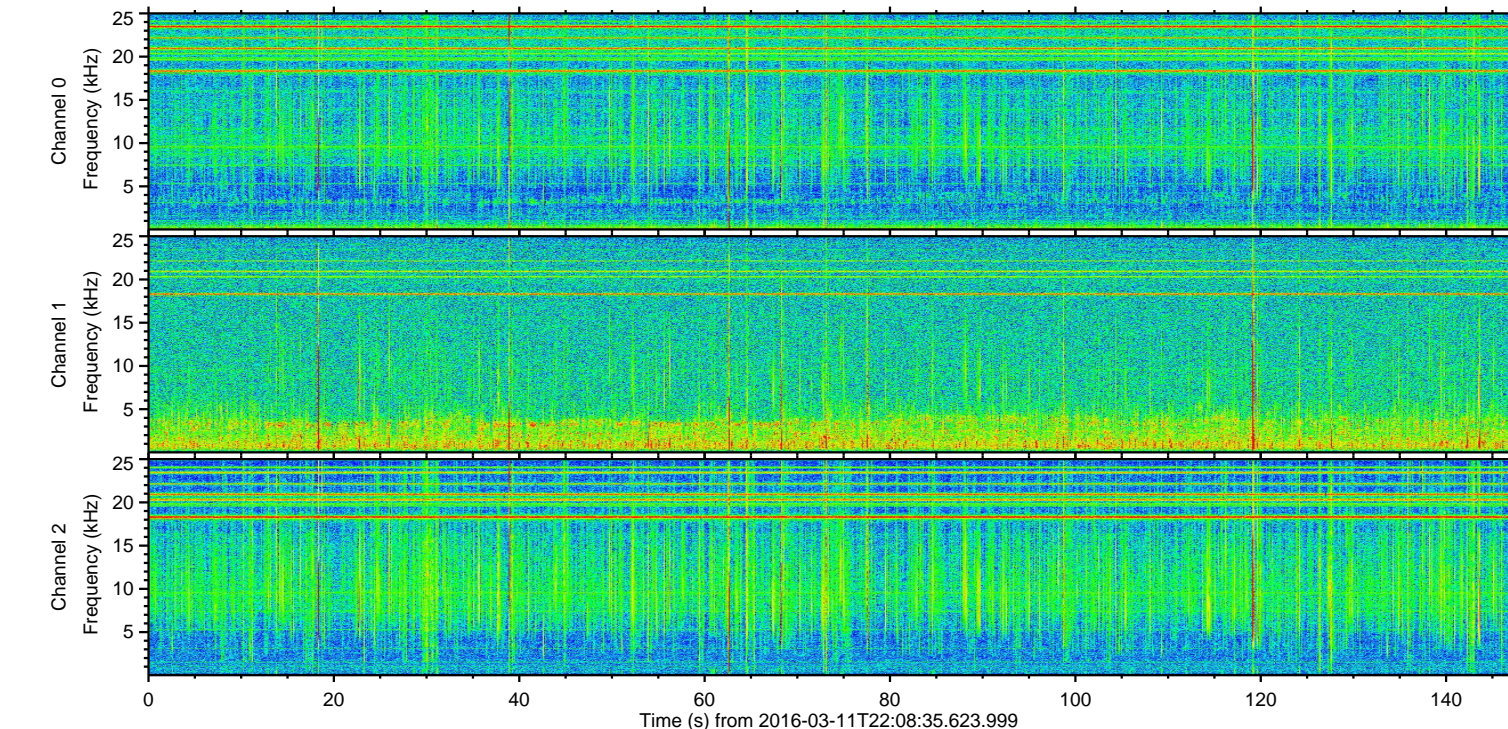
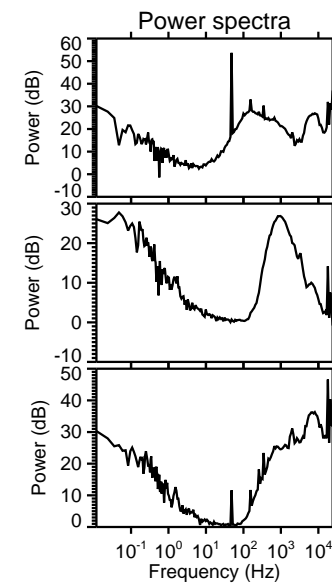
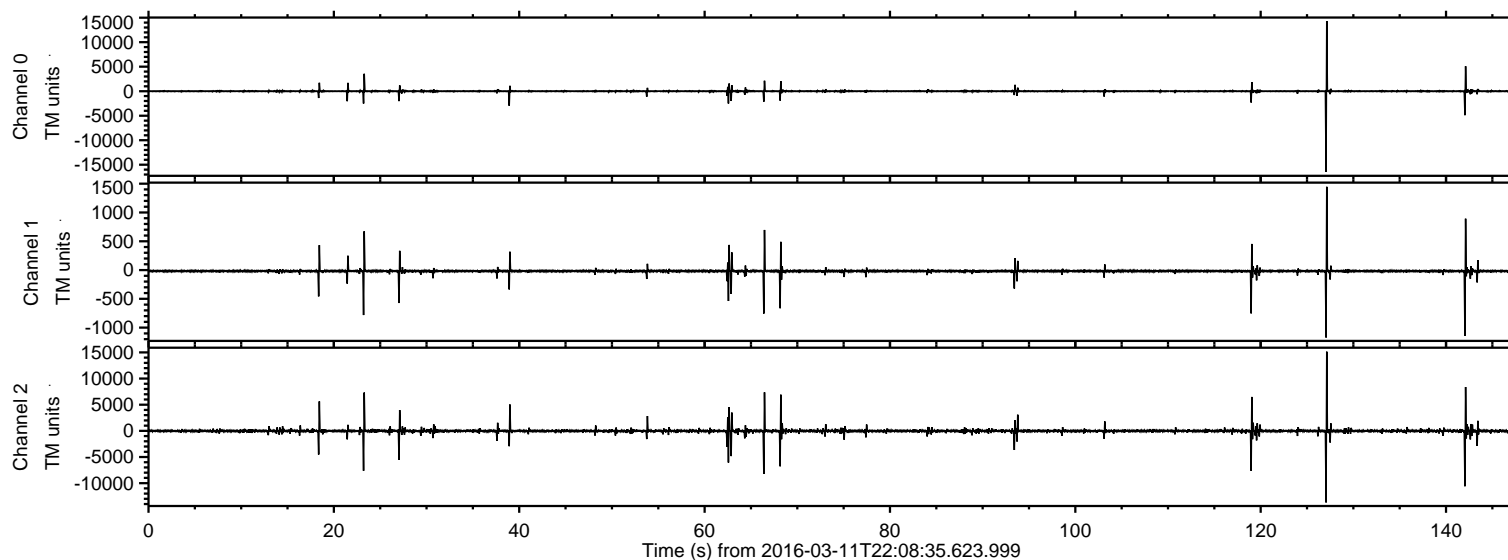

ELMAVAN 3D WAVEFORMS (Measured data sampled at 50 kHz) 51000 packets of 144 samples from 2016-03-11T22:08:35.623.999. Part 128/147

Processed Tue Apr 19 19:20:51 2016 by ELM ver.2012-10-06 from 001__elm20160311_220834__dat00.bin

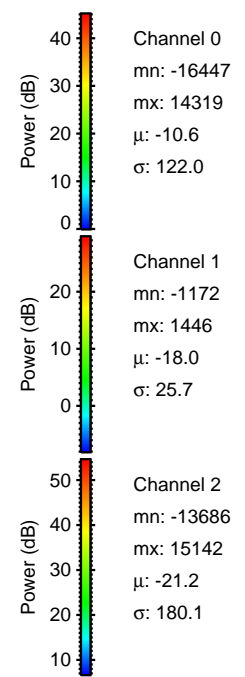
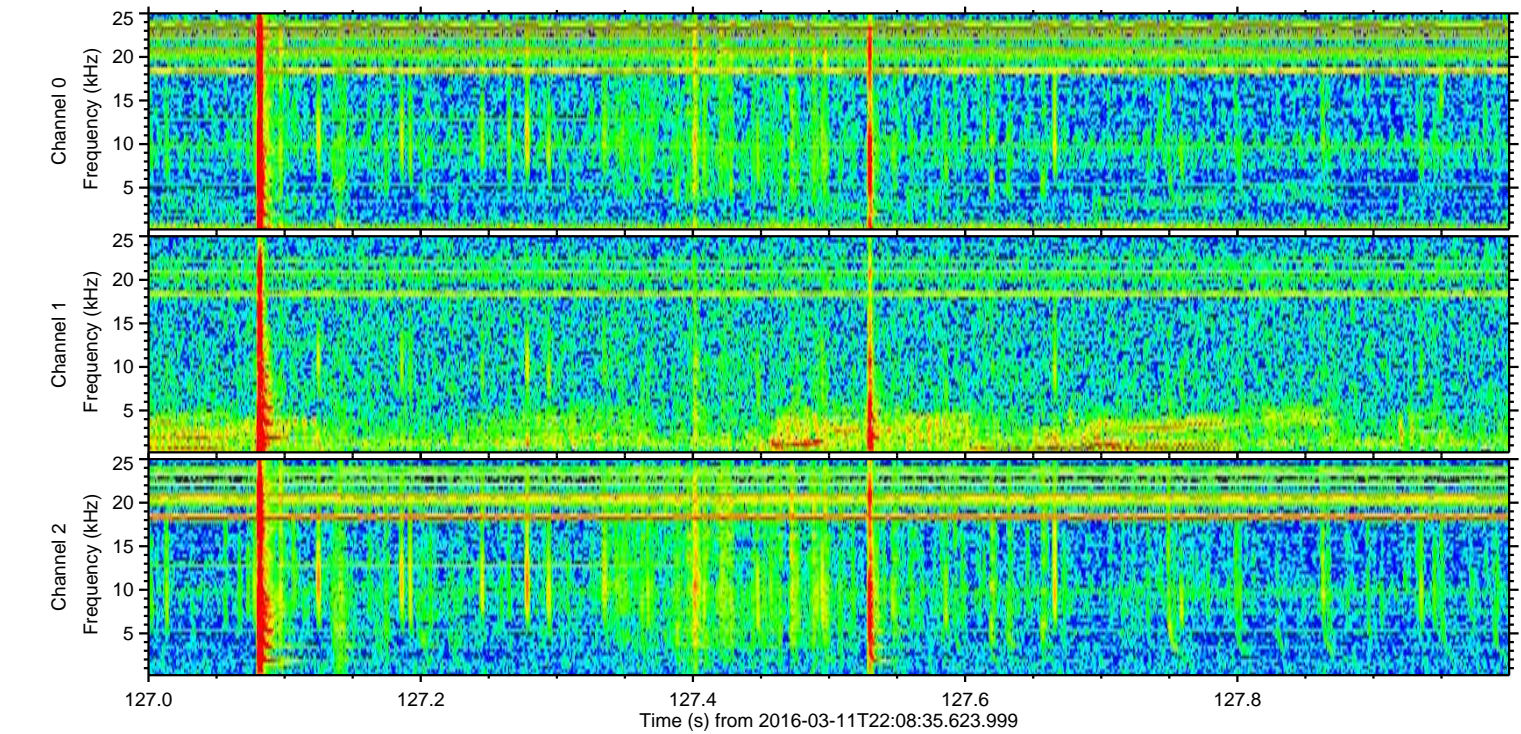
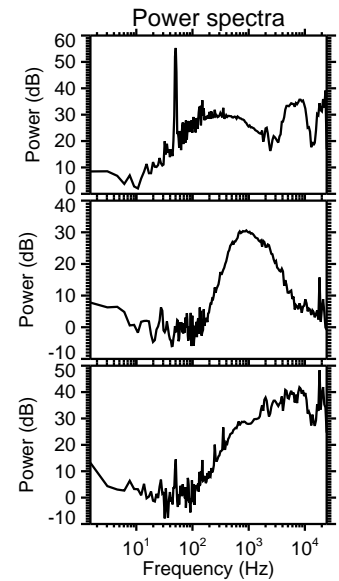
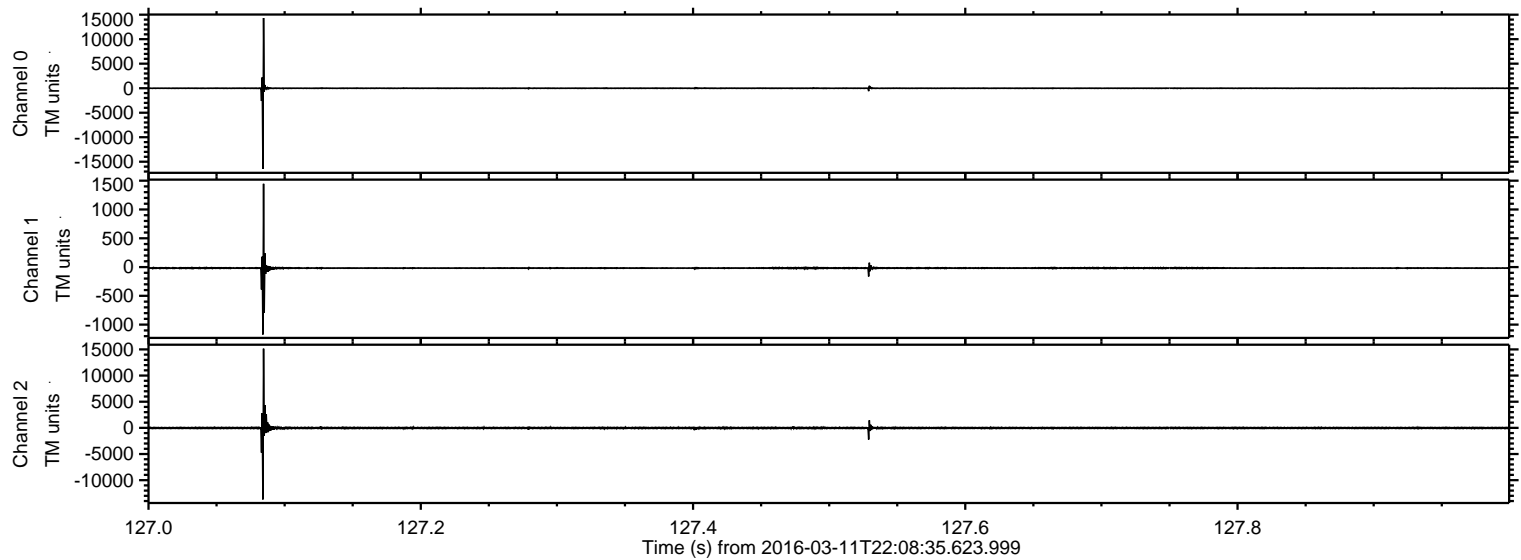

ELMAVAN 3D WAVEFORMS (Measured data sampled at 50 kHz) 51000 packets of 144 samples from 2016-03-11T22:08:35.623.999. Part 143/147

Processed Tue Apr 19 19:20:52 2016 by ELM ver.2012-10-06 from 001__elm20160311_220834__dat00.bin

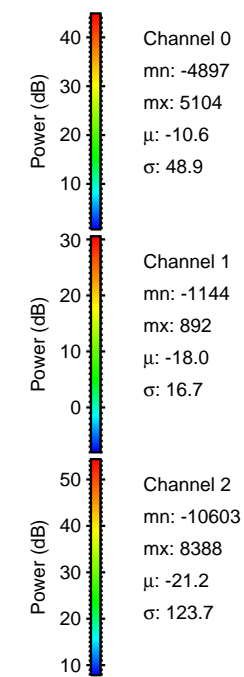
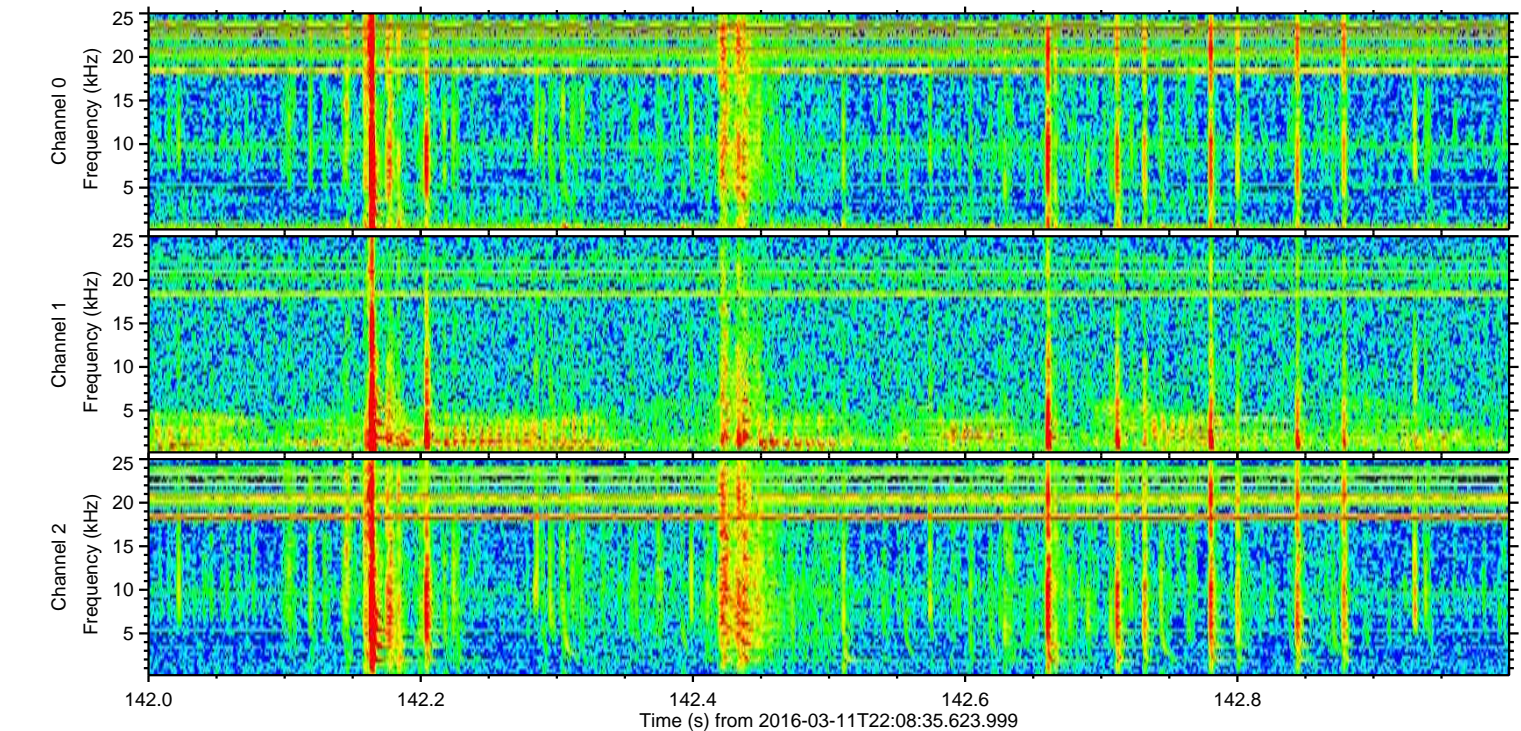
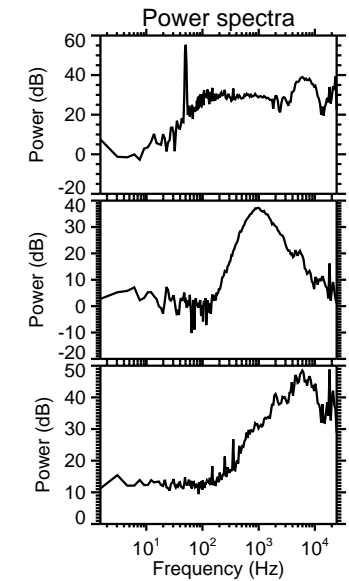
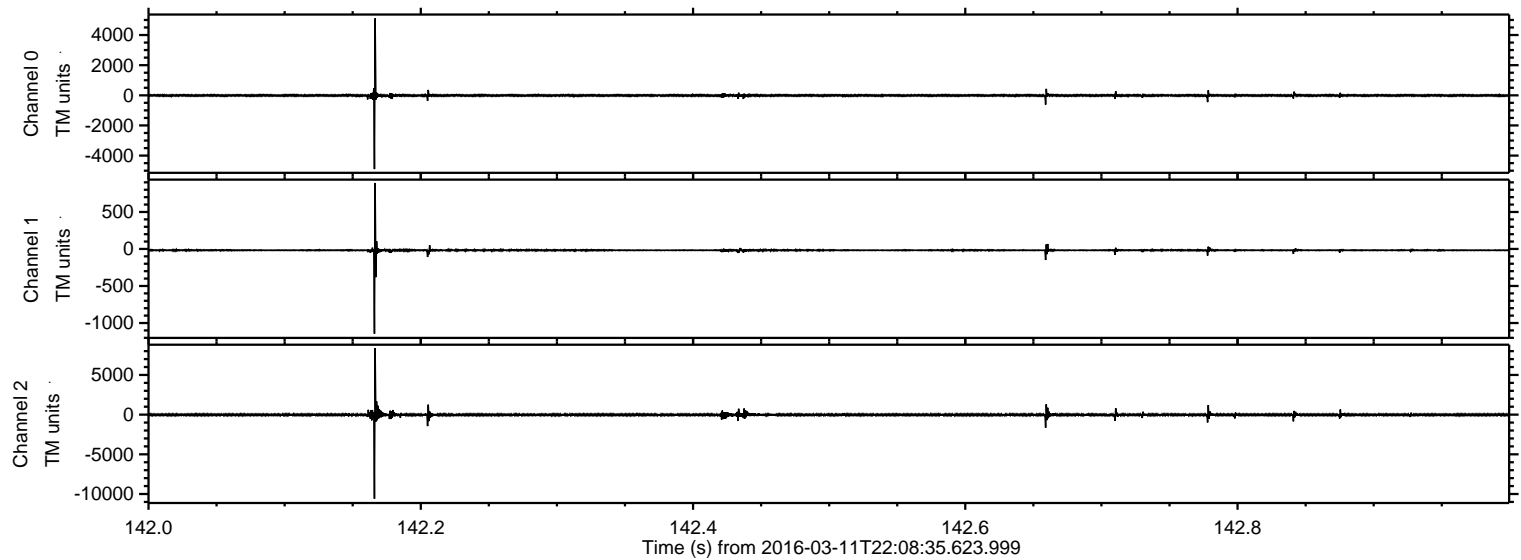

Processed Tue Apr 19 19:20:53 2016 by ELM ver.2012-10-06 from 001__elm20160311_220834__dat00.bin

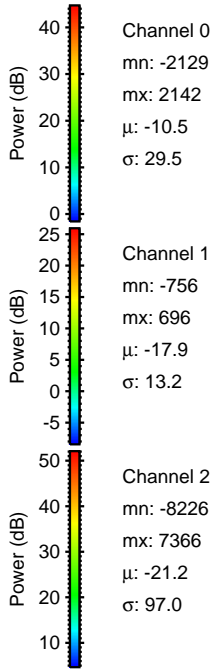
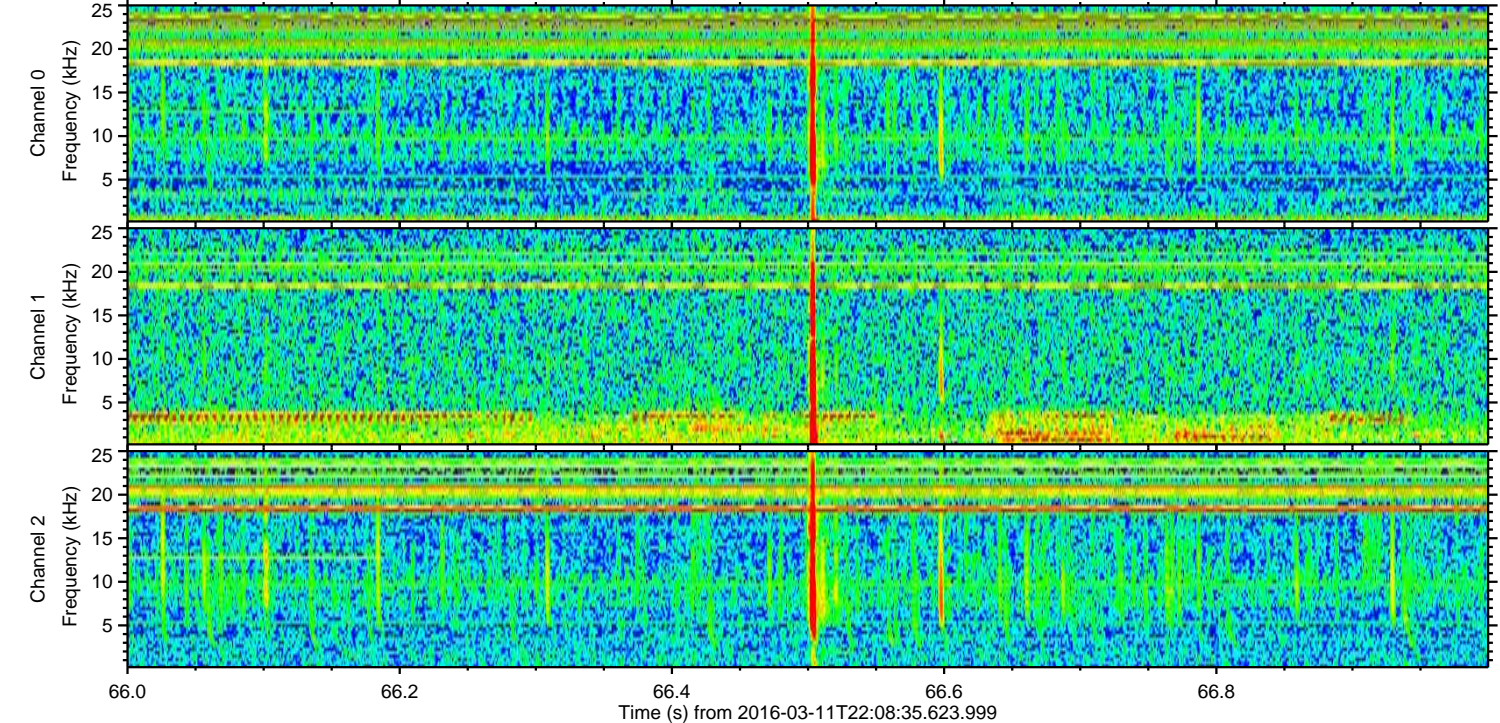
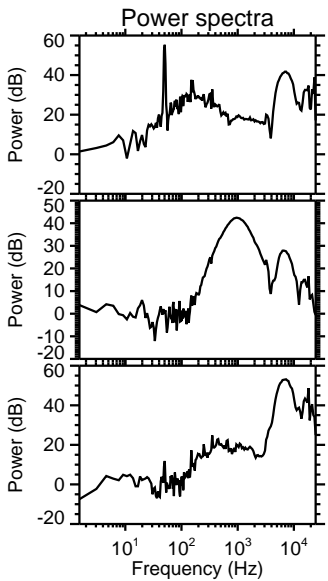
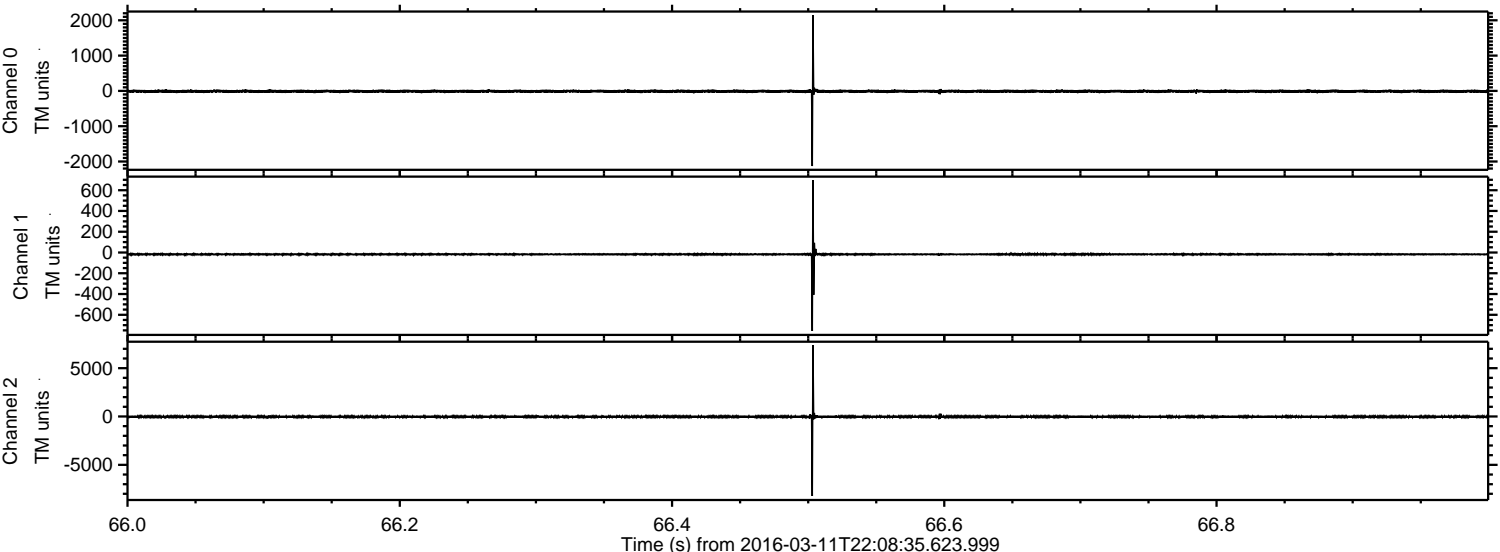

Channel 0
mn: -2129
mx: 2142
 μ : -10.5
 σ : 29.5

Channel 1
mn: -756
mx: 696
 μ : -17.9
 σ : 13.2

Channel 2
mn: -8226
mx: 7366
 μ : -21.2
 σ : 97.0

ELMAVAN 3D WAVEFORMS (Measured data sampled at 50 kHz) 51000 packets of 144 samples from 2016-03-11T22:08:35.623.999. Part 120/147

Processed Tue Apr 19 19:20:54 2016 by ELM ver.2012-10-06 from 001__elm20160311_220834__dat00.bin

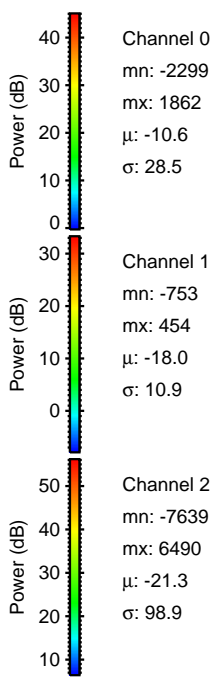
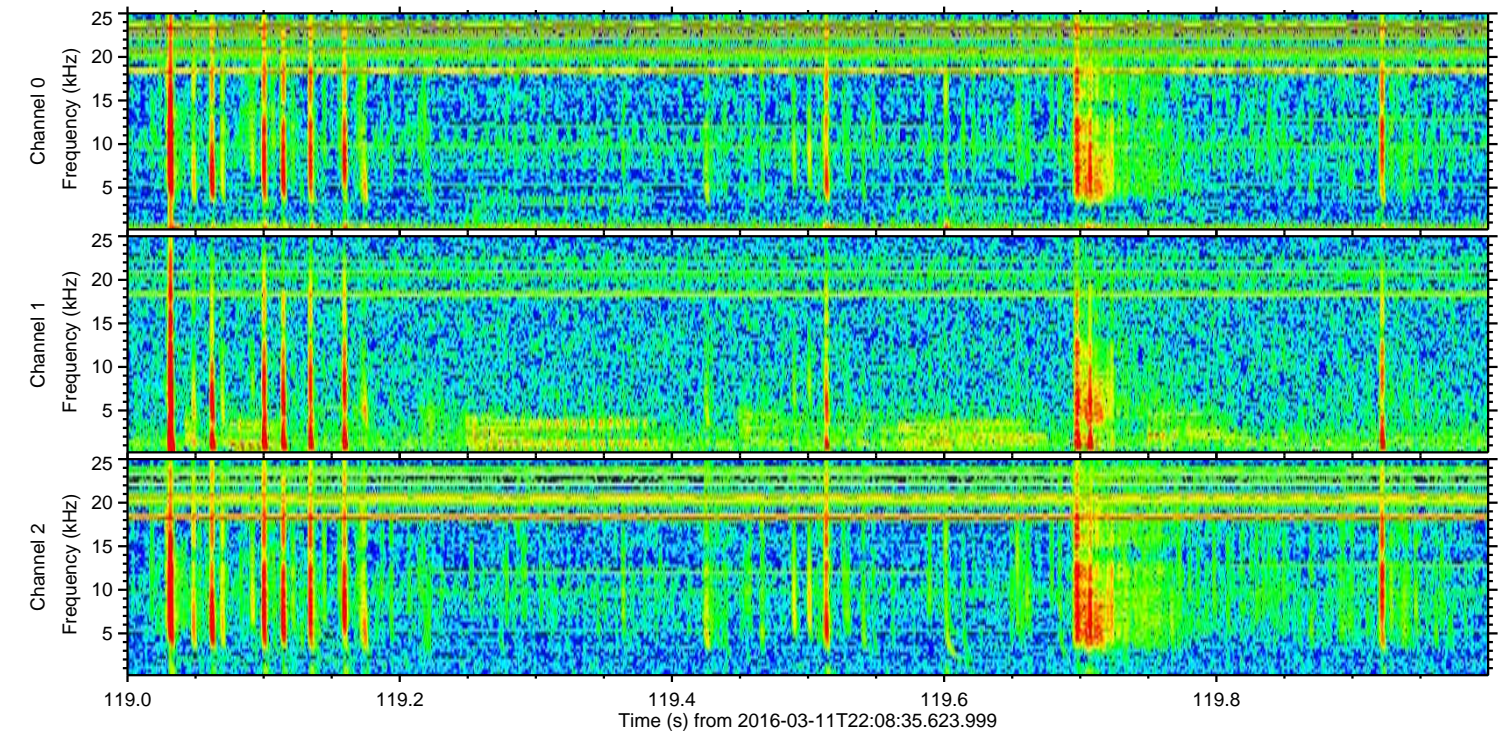
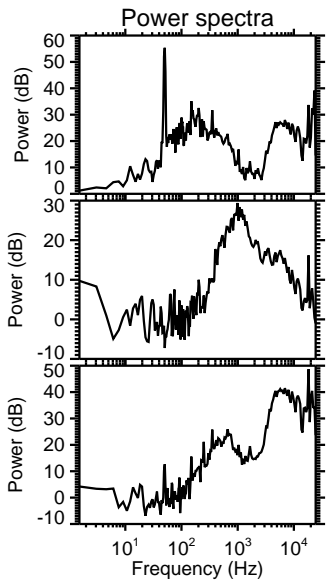
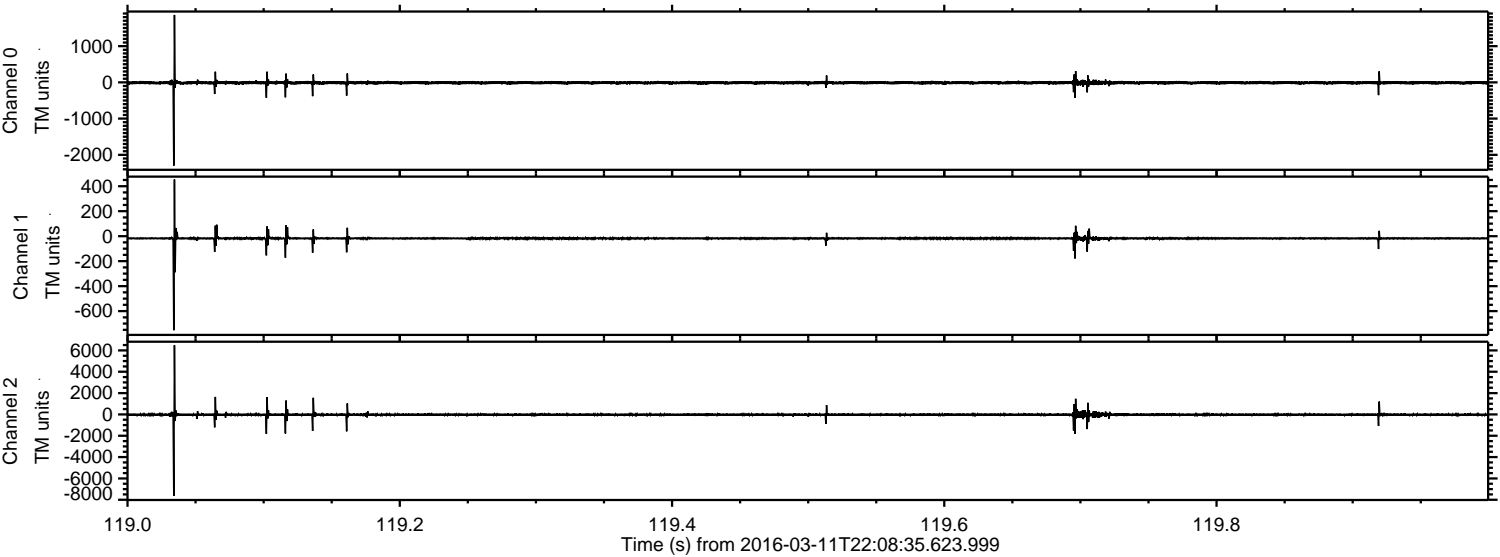

ELMAVAN 3D WAVEFORMS (Measured data sampled at 50 kHz) 51000 packets of 144 samples from 2016-03-11T22:08:35.623.999. Part 24/147

Processed Tue Apr 19 19:20:55 2016 by ELM ver.2012-10-06 from 001__elm20160311_220834__dat00.bin

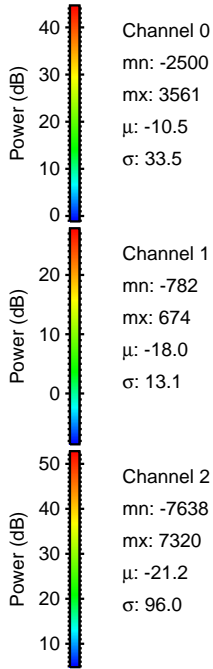
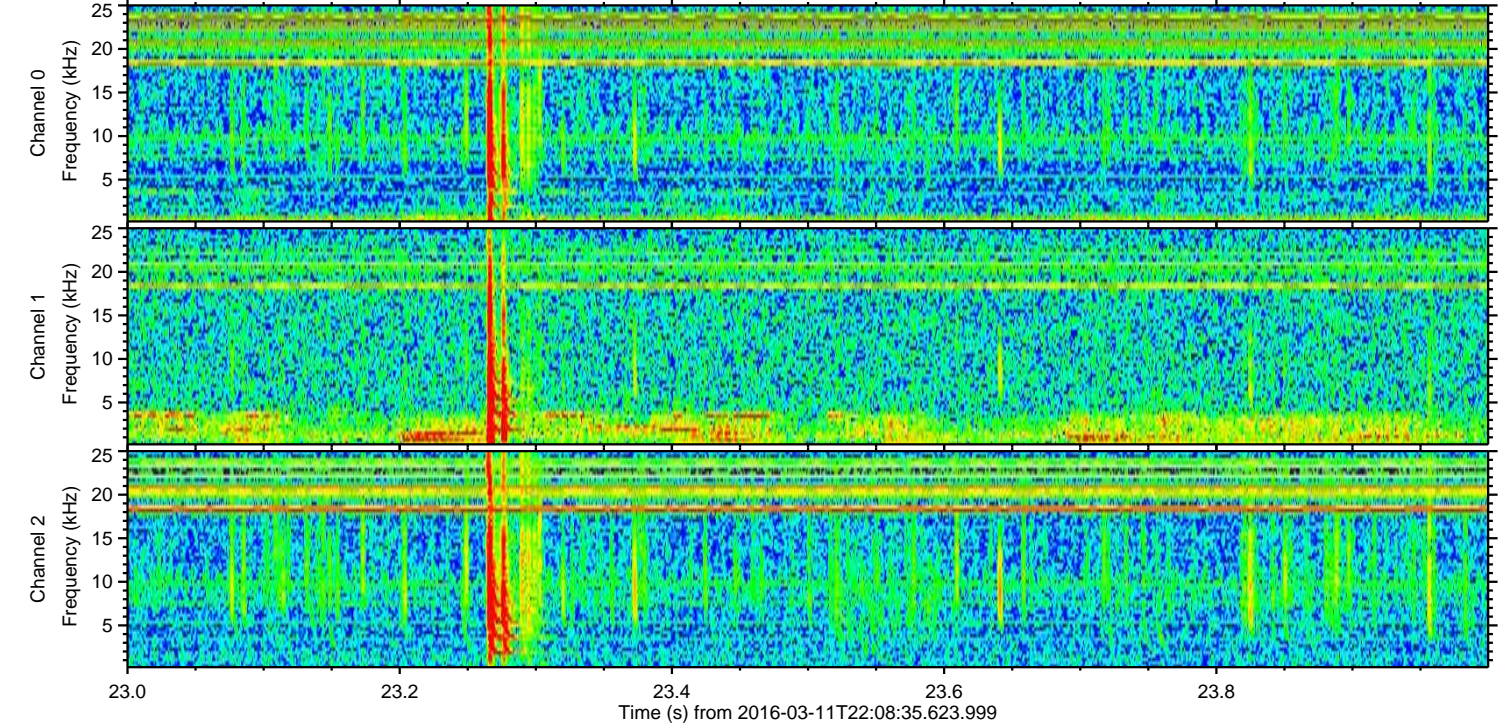
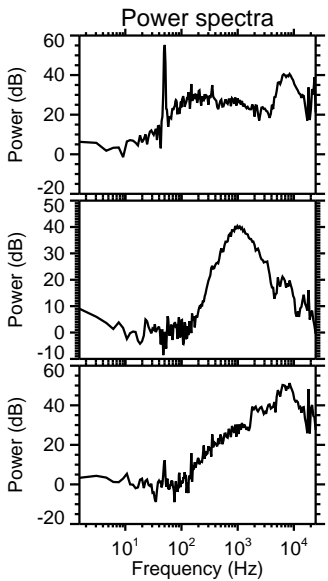
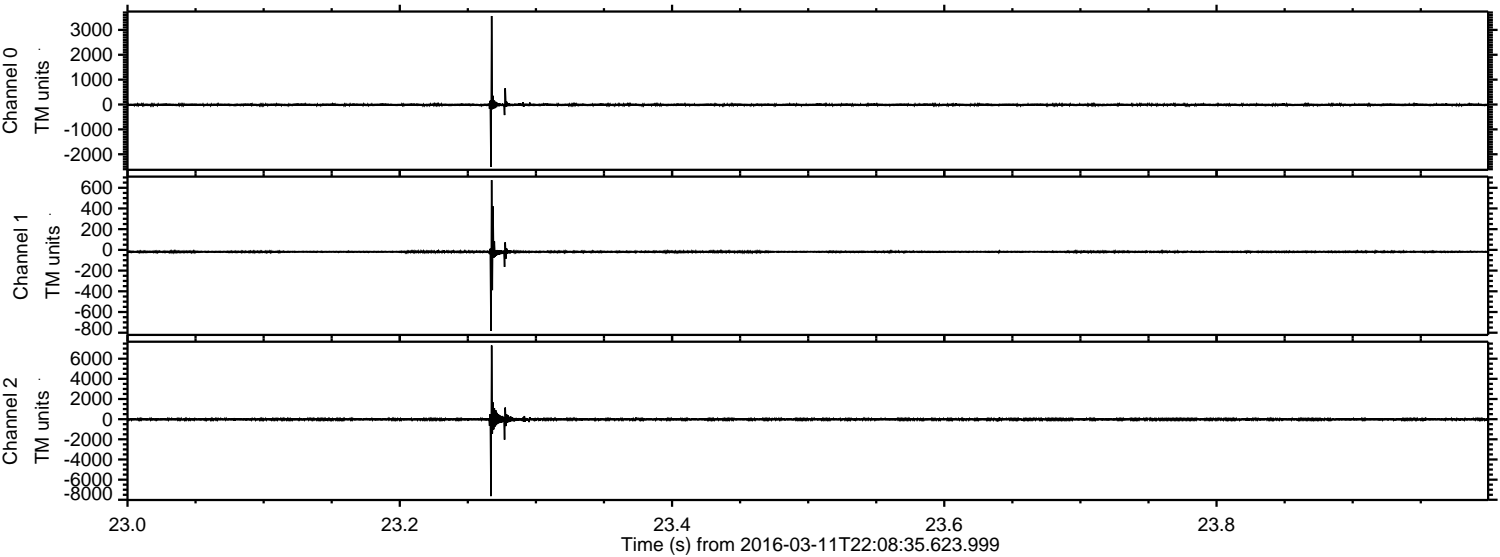

Processed Tue Apr 19 19:20:56 2016 by ELM ver.2012-10-06 from 001__elm20160311_220834__dat00.bin

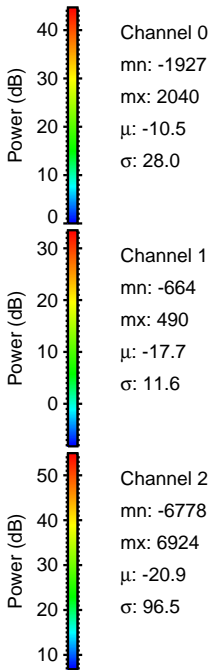
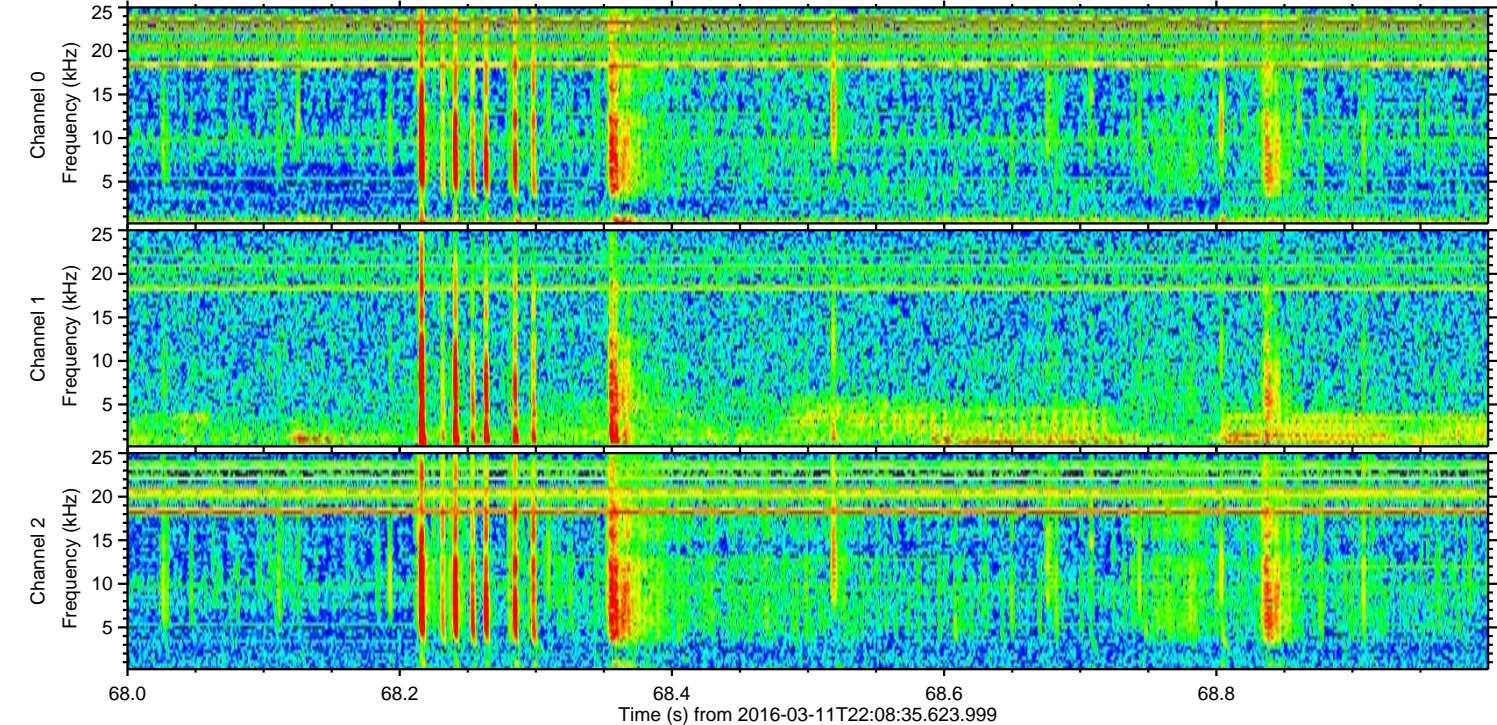
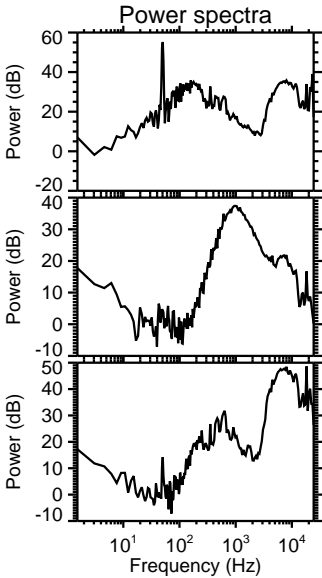
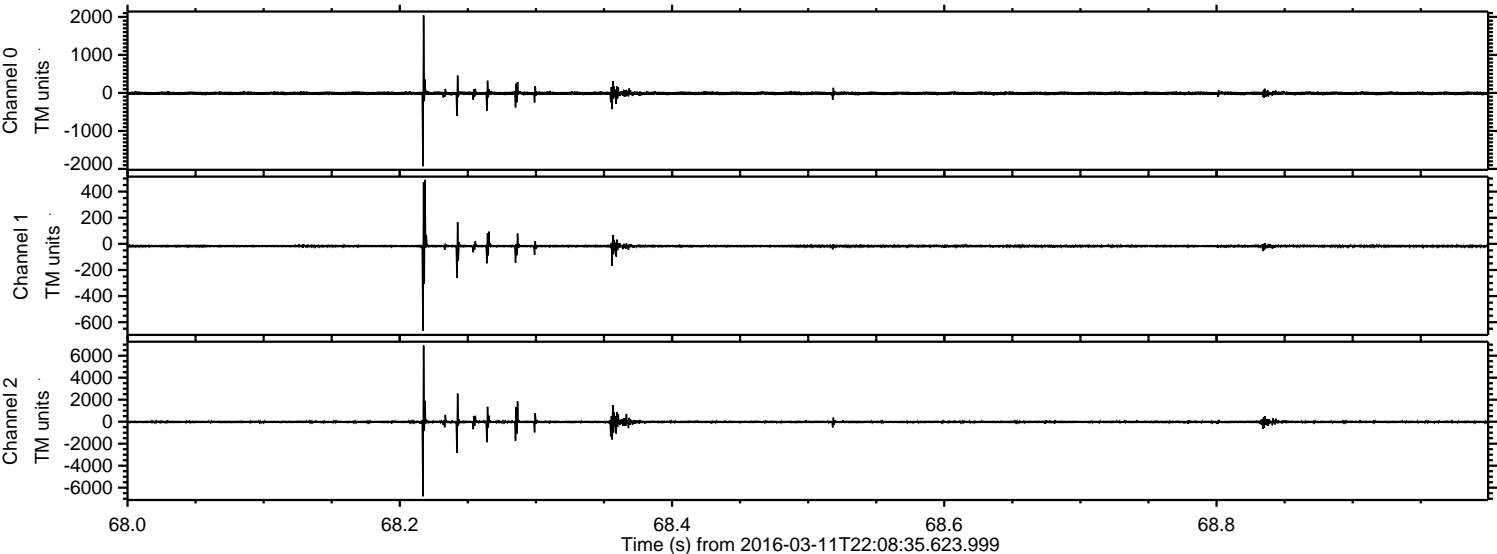

Processed Tue Apr 19 19:20:57 2016 by ELM ver.2012-10-06 from 001__elm20160311_220834__dat00.bin

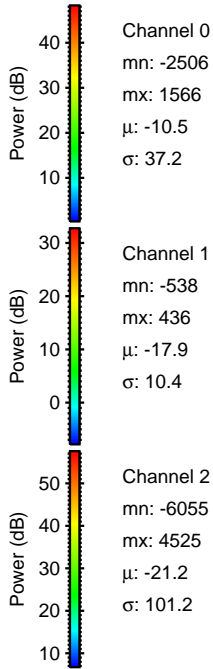
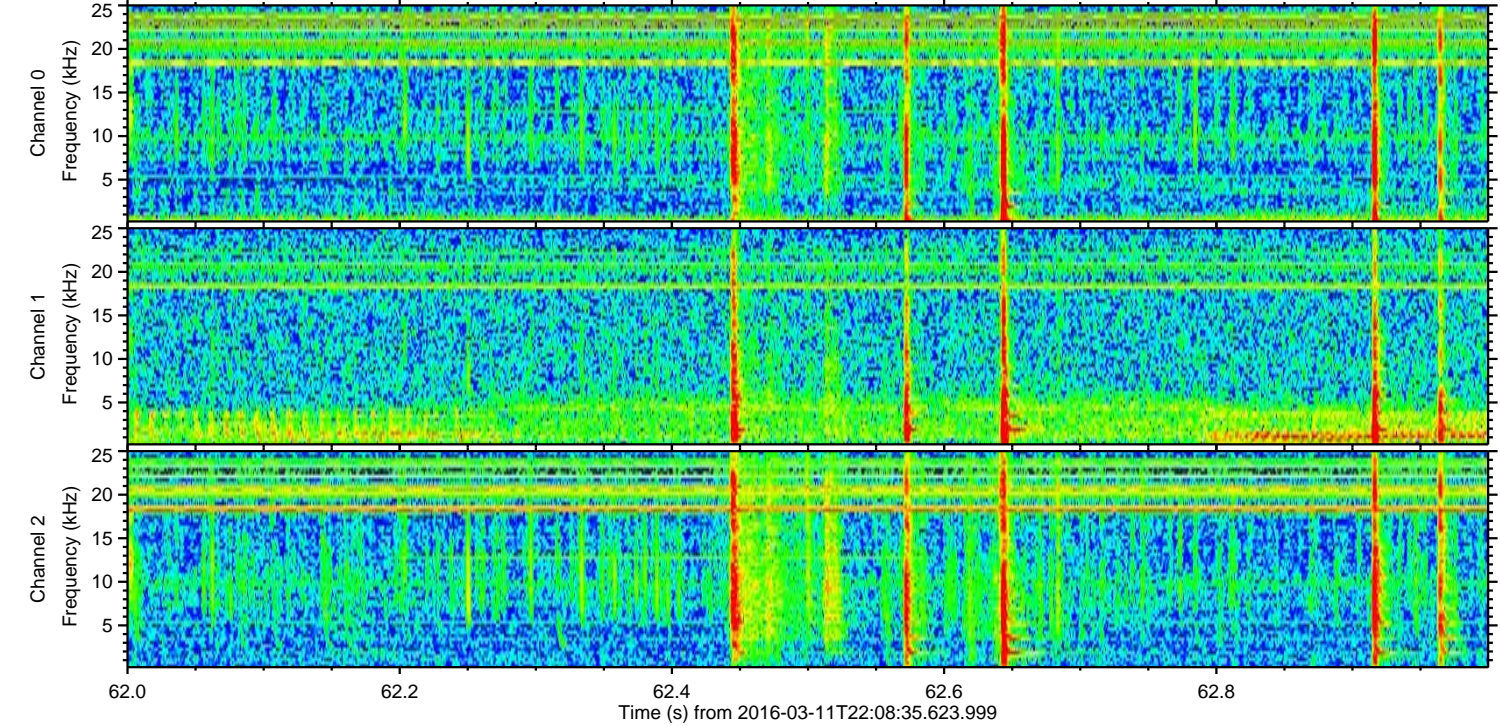
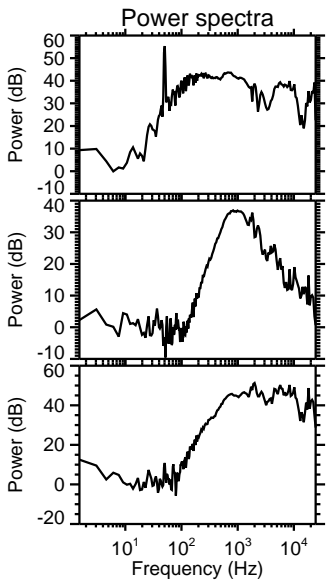
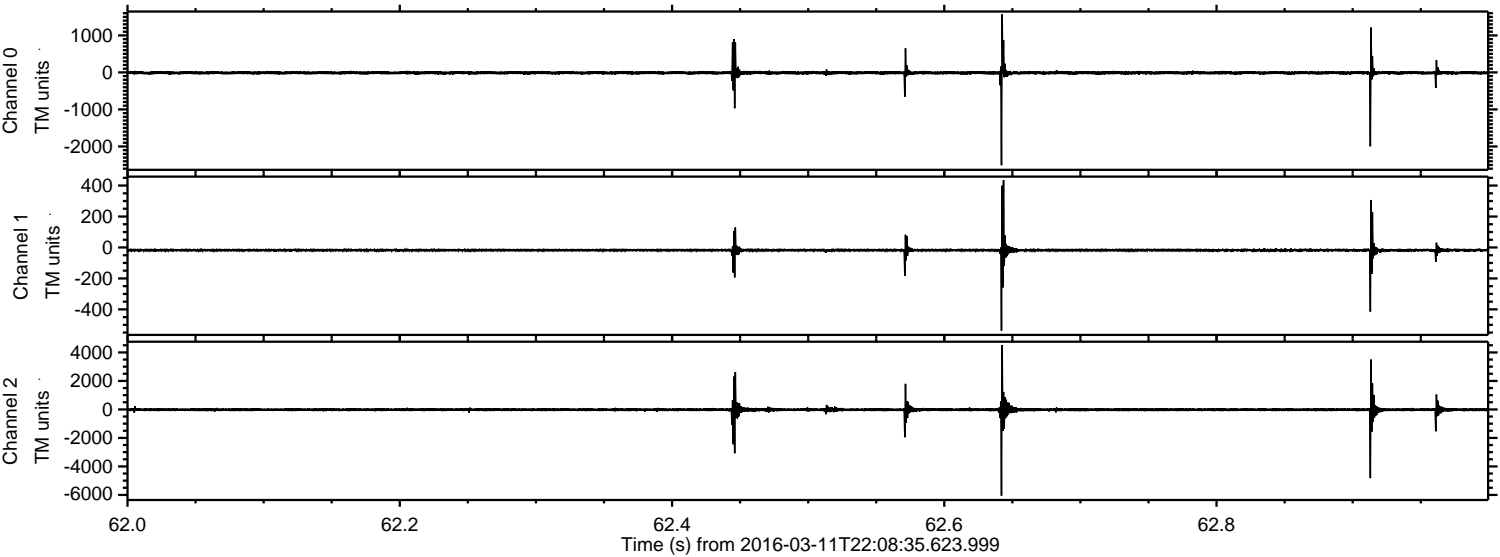

Processed Tue Apr 19 19:20:58 2016 by ELM ver.2012-10-06 from 001__elm20160311_220834__dat00.bin

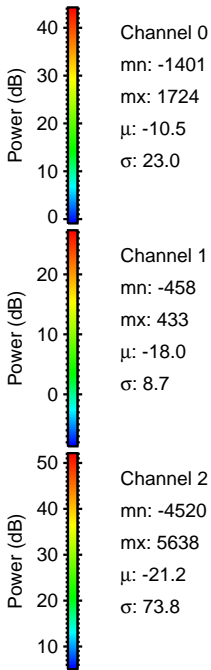
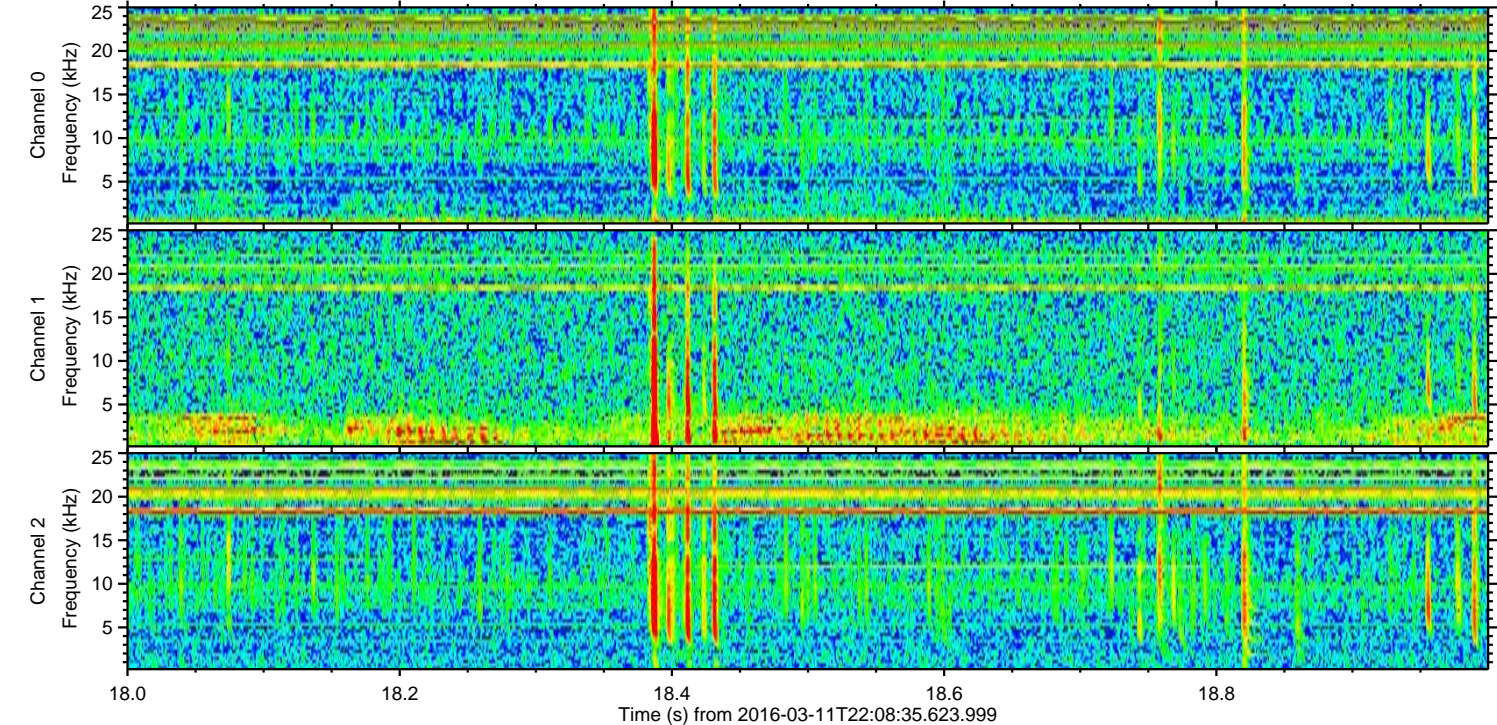
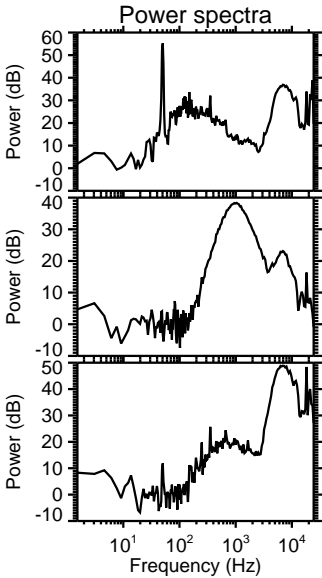
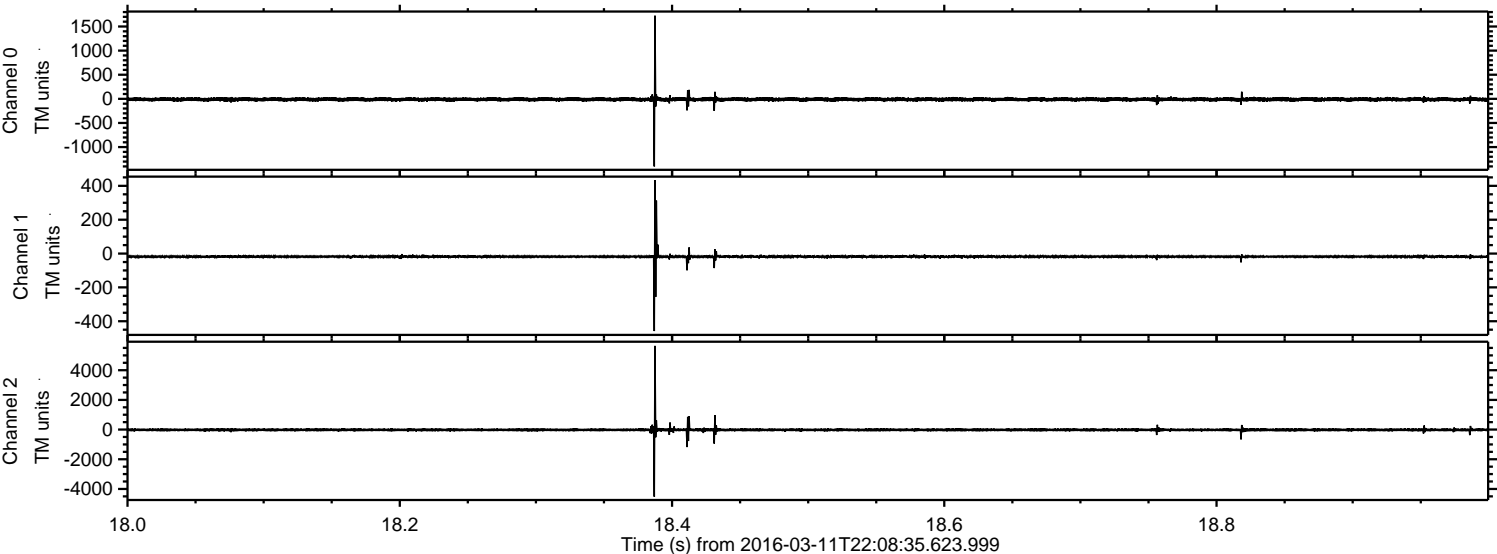

Channel 0
mn: -1401
mx: 1724
 μ : -10.5
 σ : 23.0

Channel 1
mn: -458
mx: 433
 μ : -18.0
 σ : 8.7

Channel 2
mn: -4520
mx: 5638
 μ : -21.2
 σ : 73.8

Processed Tue Apr 19 19:20:59 2016 by ELM ver.2012-10-06 from 001__elm20160311_220834__dat00.bin

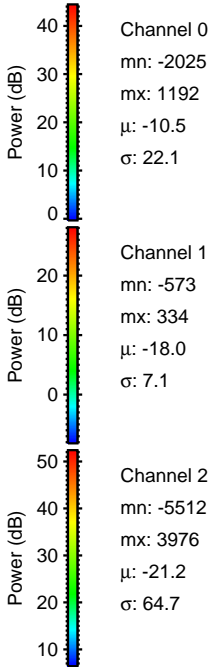
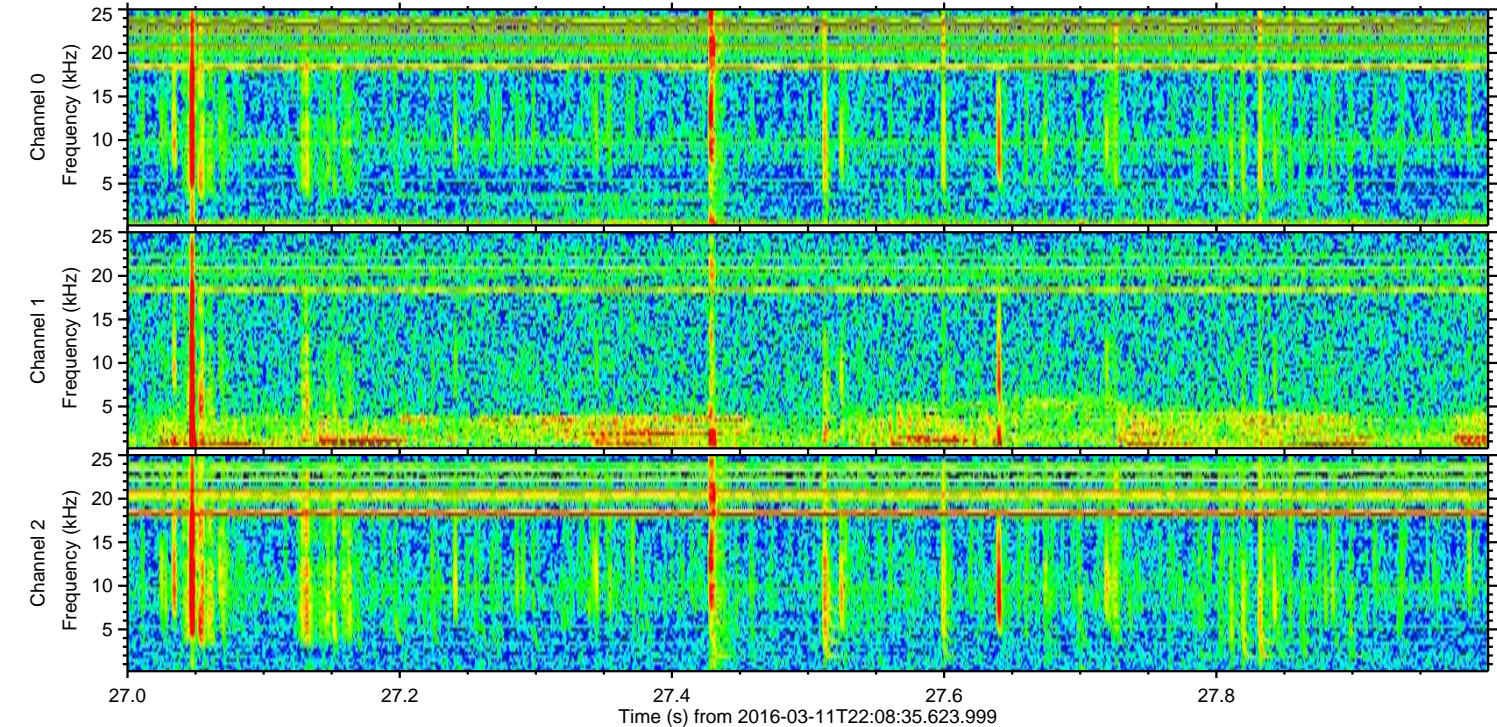
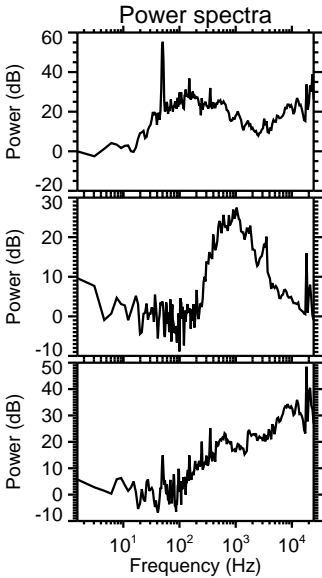
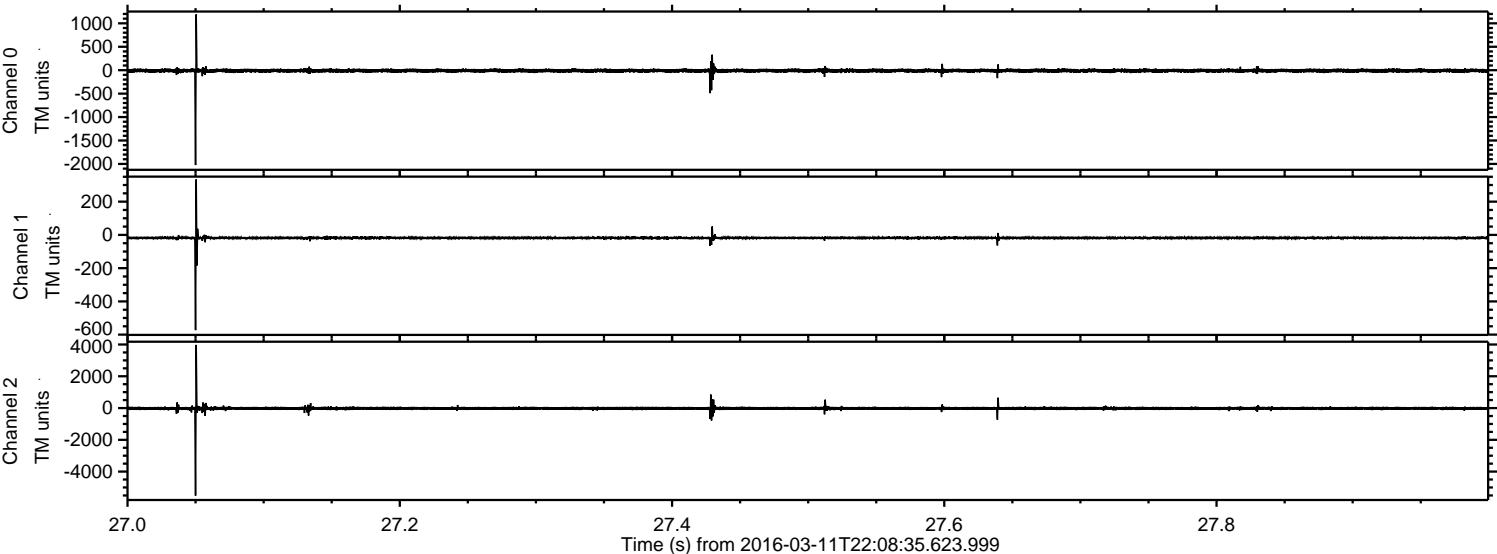

Processed Tue Apr 19 19:21:00 2016 by ELM ver.2012-10-06 from 001__elm20160311_220834__dat00.bin

