

# ELMAVAN 3D WAVEFORMS (Measured data sampled at 50 kHz) 51000 packets of 144 samples from 2016-03-11T09:48:02.445.999.

Processed Tue Apr 19 16:48:16 2016 by ELM ver.2012-10-06 from 001\_\_elm20160311\_094801\_\_dat00.bin

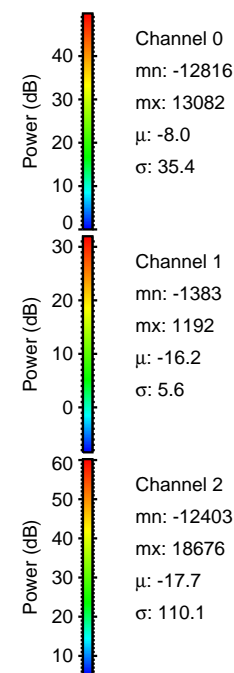

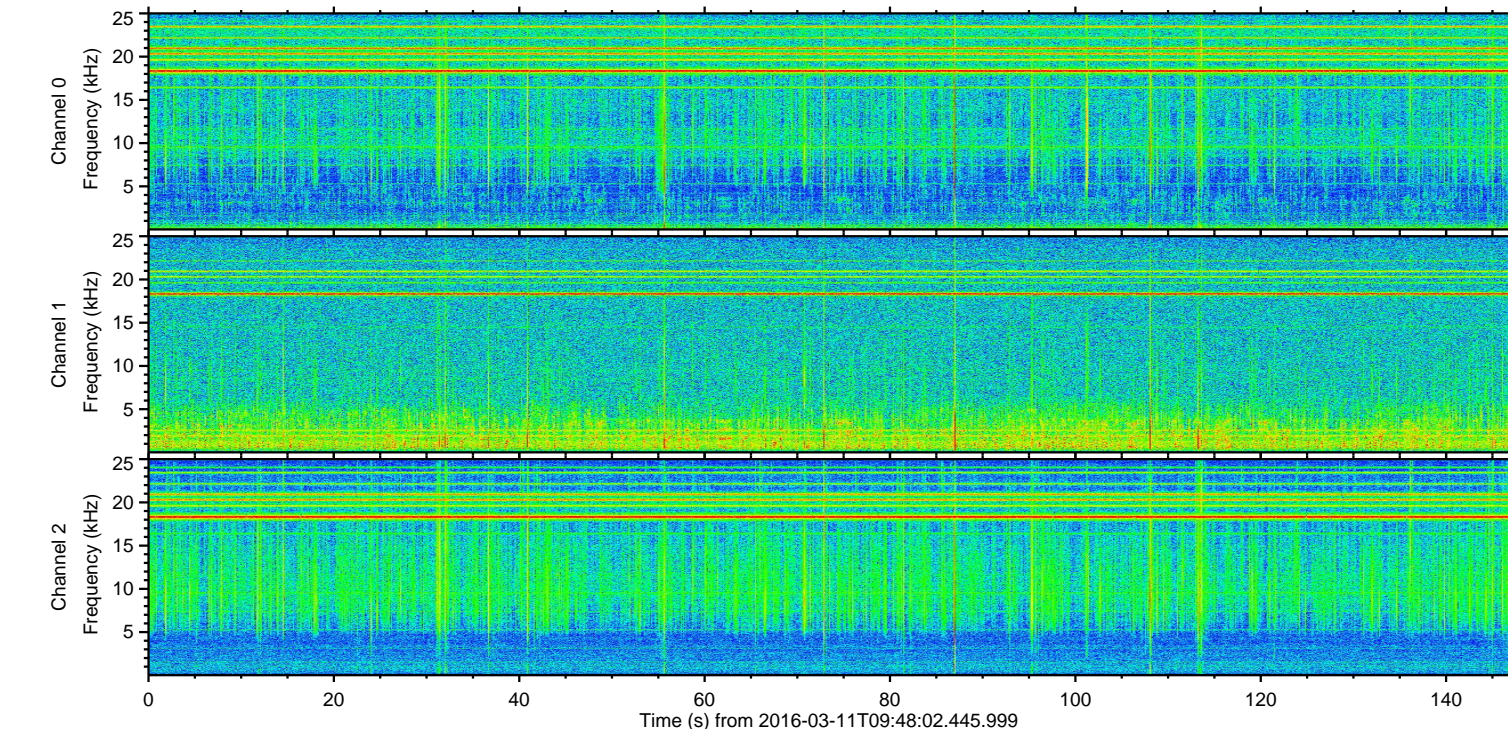
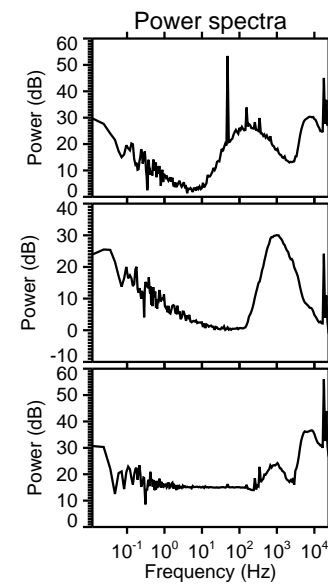
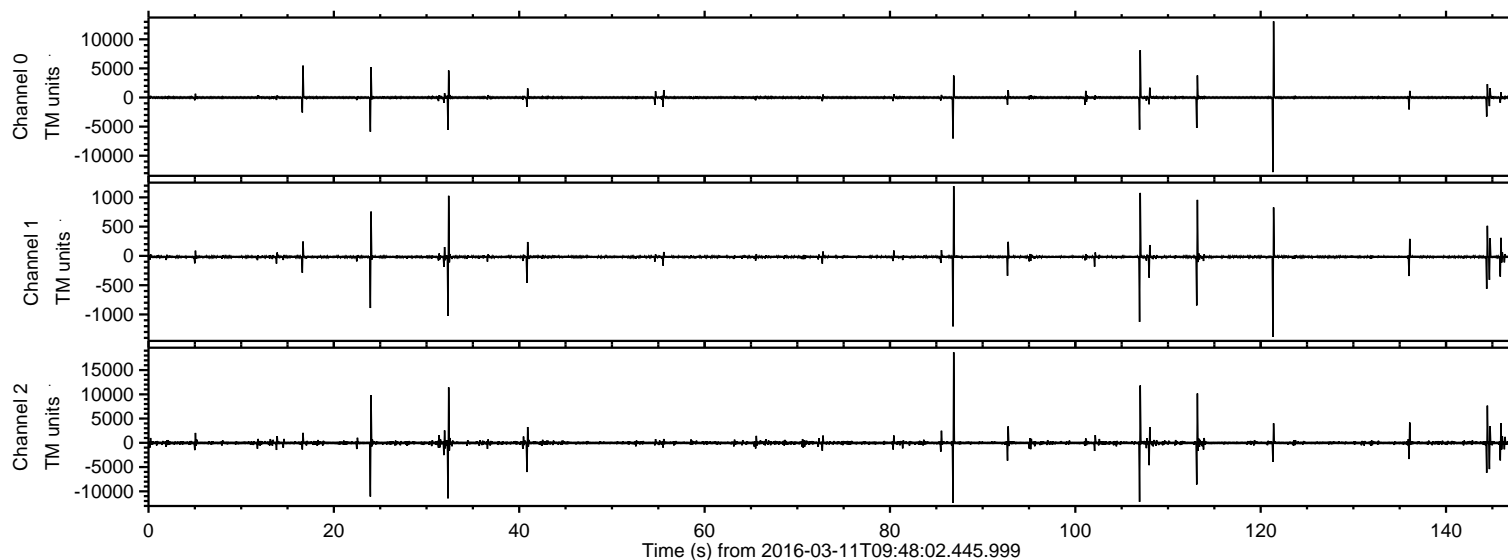

ELMAVAN 3D WAVEFORMS (Measured data sampled at 50 kHz) 51000 packets of 144 samples from 2016-03-11T09:48:02.445.999. Part 87/147

Processed Tue Apr 19 16:48:27 2016 by ELM ver.2012-10-06 from 001\_\_elm20160311\_094801\_\_dat00.bin

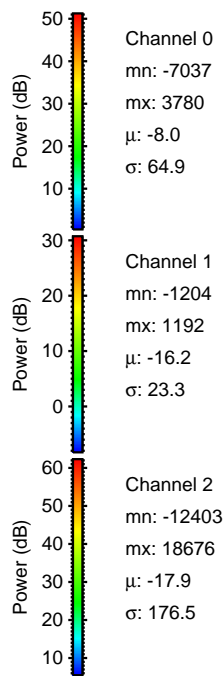
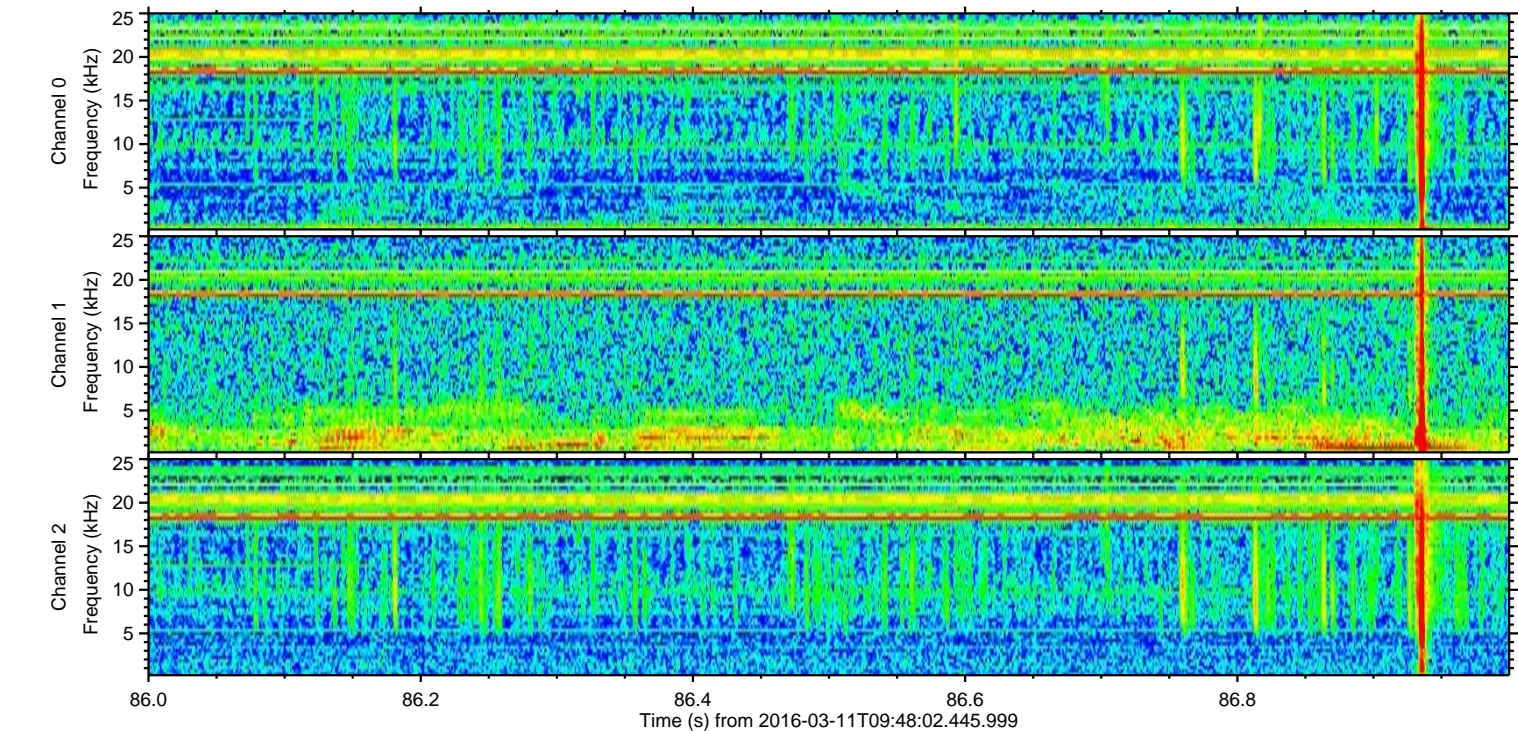
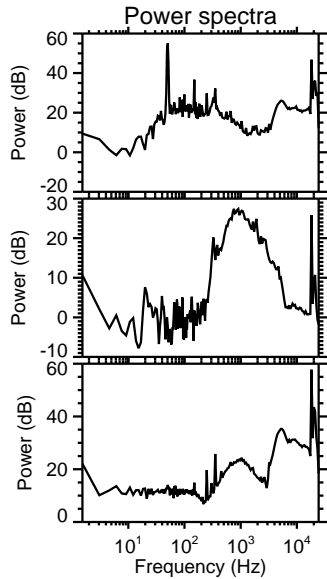
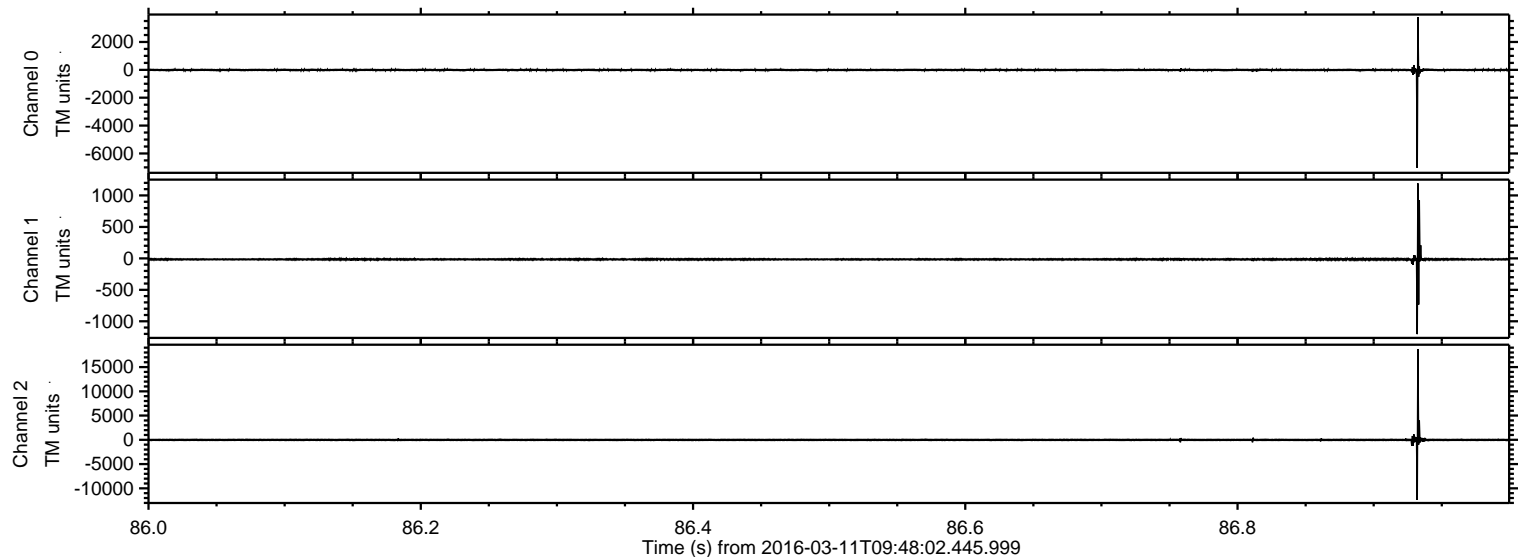



ELMAVAN 3D WAVEFORMS (Measured data sampled at 50 kHz) 51000 packets of 144 samples from 2016-03-11T09:48:02.445.999. Part 122/147

Processed Tue Apr 19 16:48:28 2016 by ELM ver.2012-10-06 from 001\_\_elm20160311\_094801\_\_dat00.bin

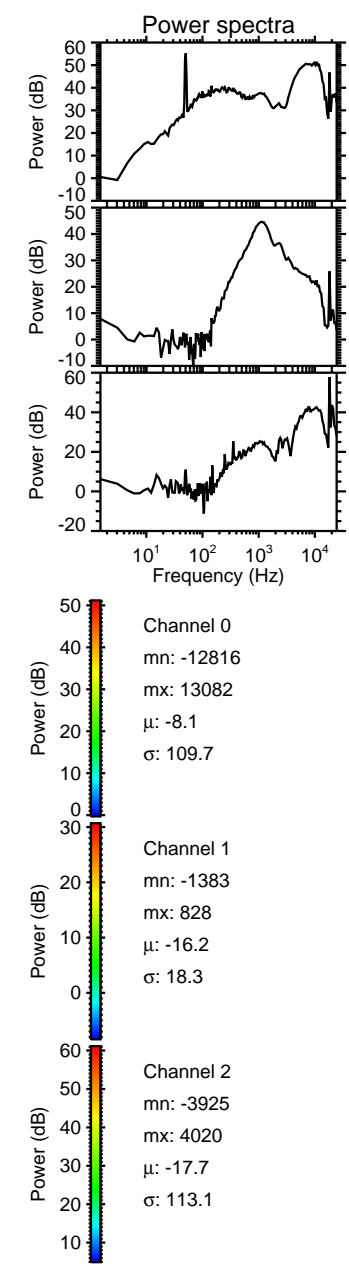
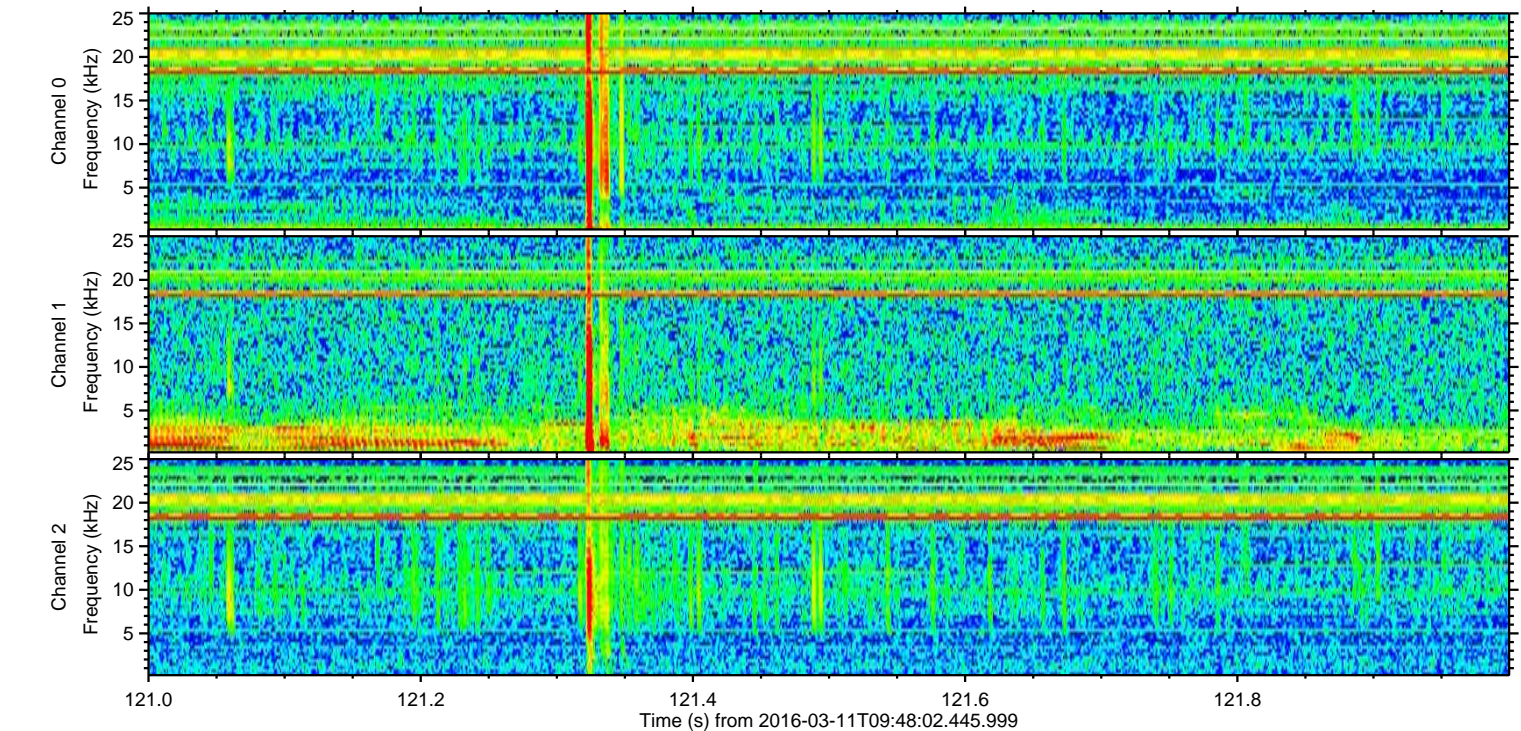
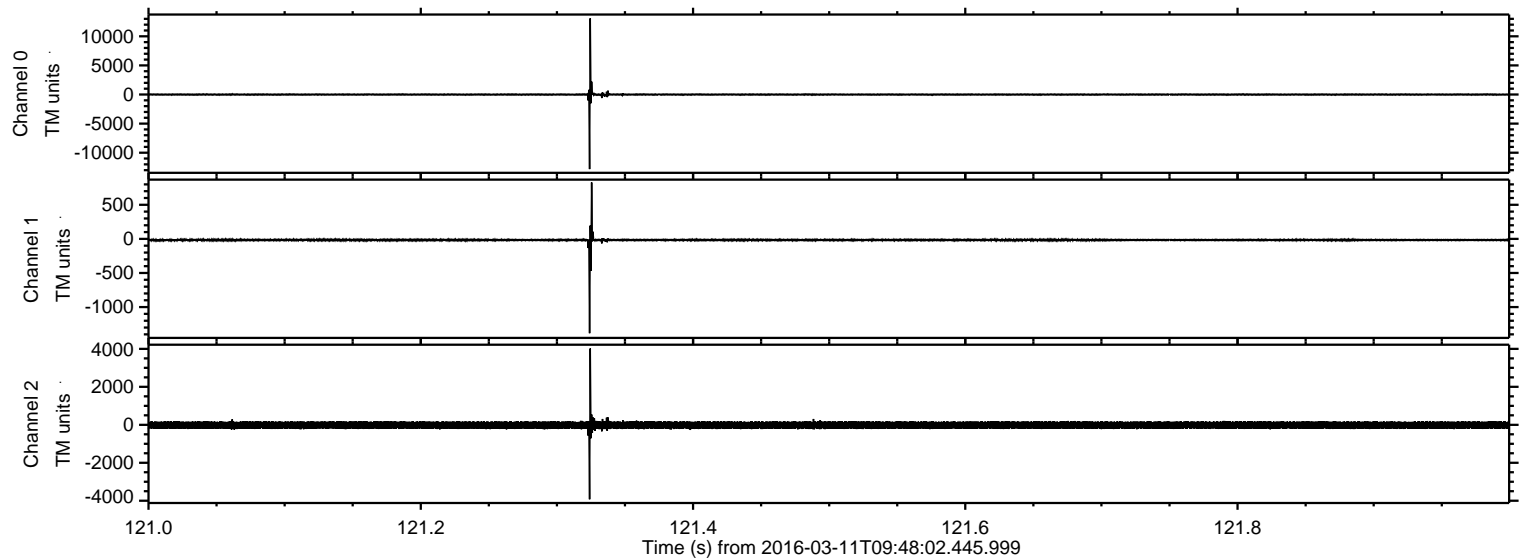



ELMAVAN 3D WAVEFORMS (Measured data sampled at 50 kHz) 51000 packets of 144 samples from 2016-03-11T09:48:02.445.999. Part 108/147

Processed Tue Apr 19 16:48:29 2016 by ELM ver.2012-10-06 from 001\_\_elm20160311\_094801\_\_dat00.bin

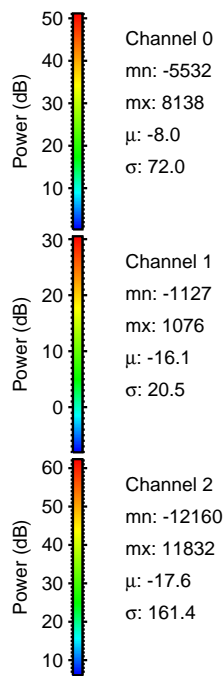
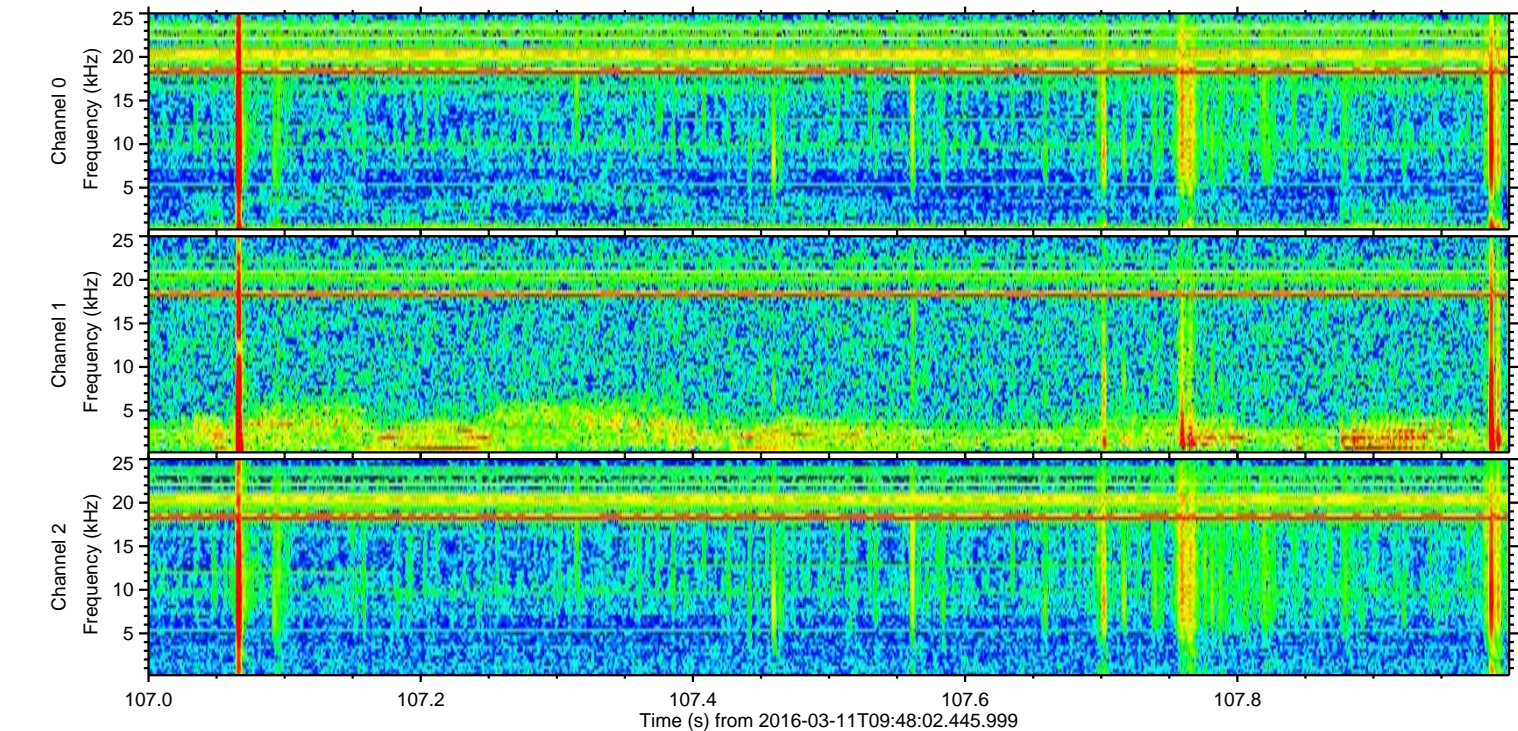
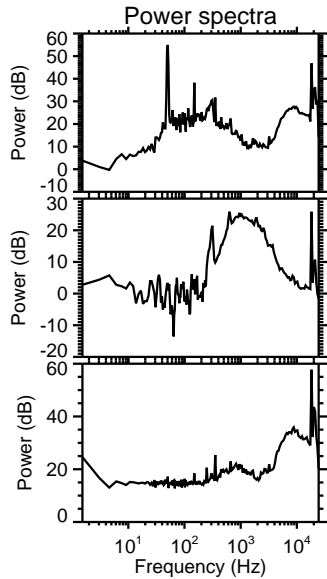
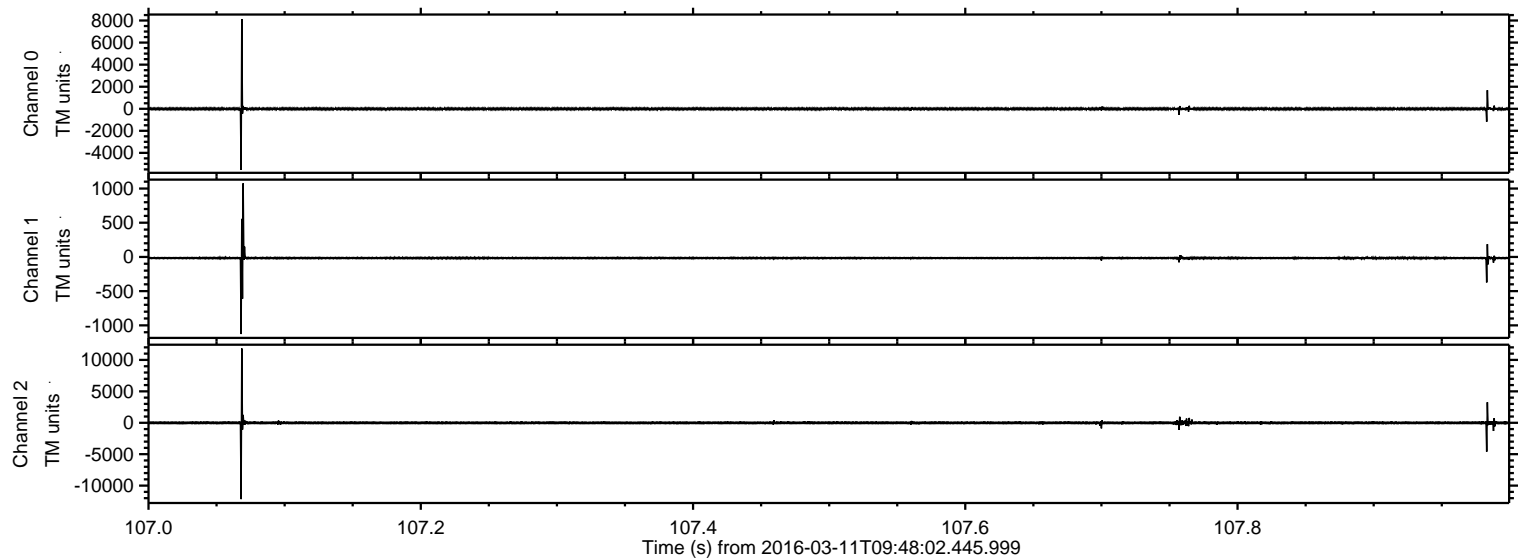



Processed Tue Apr 19 16:48:30 2016 by ELM ver.2012-10-06 from 001\_\_elm20160311\_094801\_\_dat00.bin

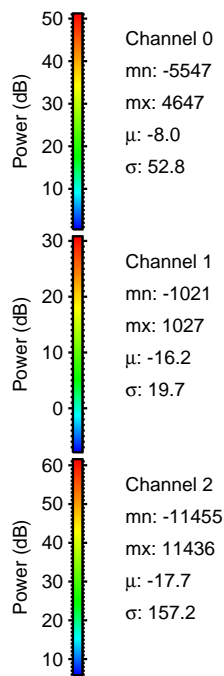
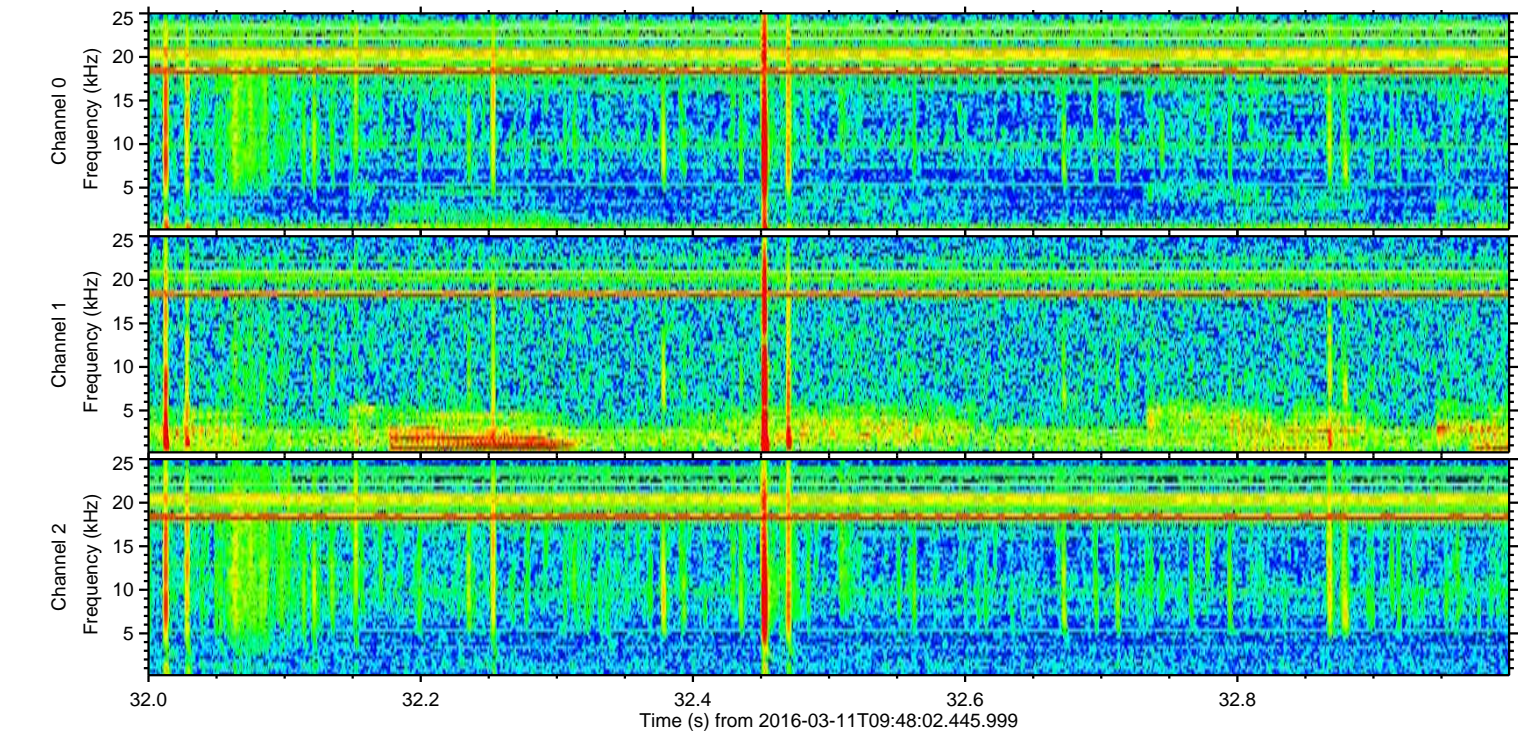
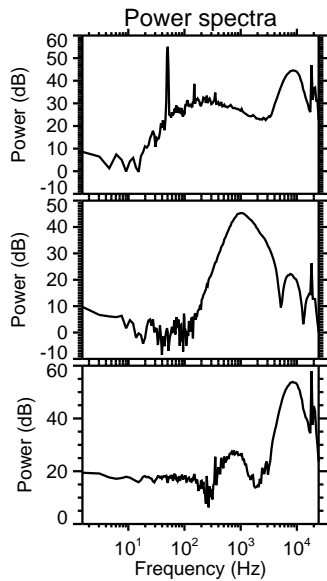
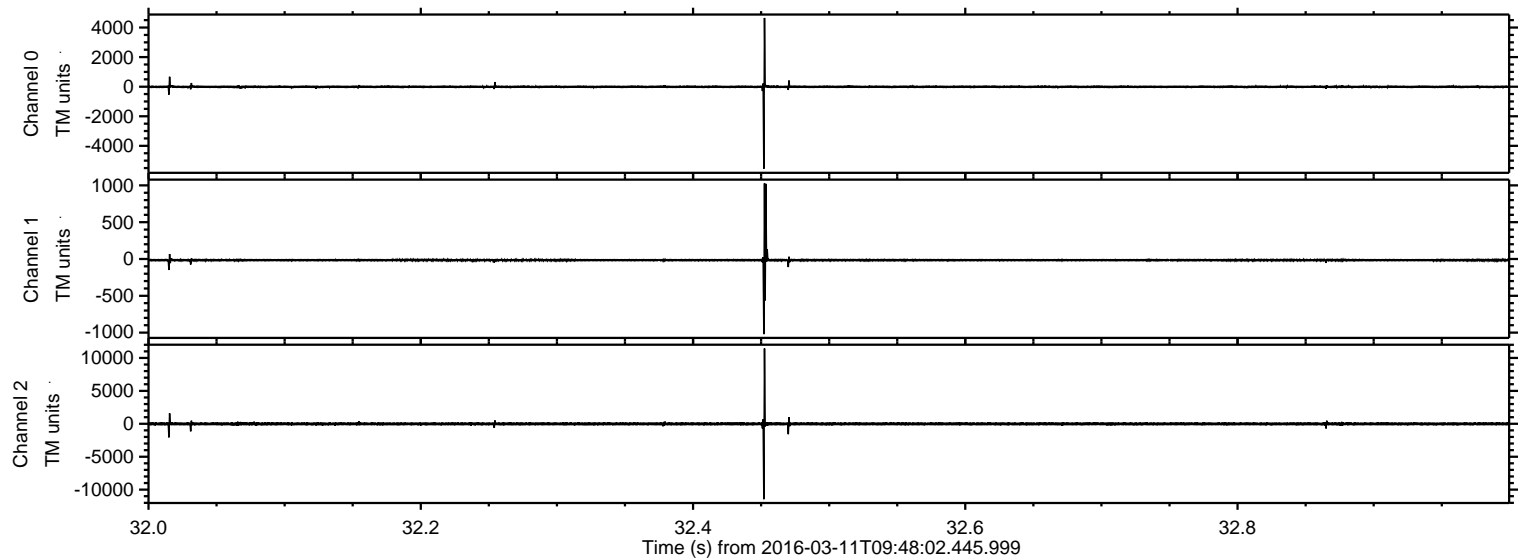



Processed Tue Apr 19 16:48:31 2016 by ELM ver.2012-10-06 from 001\_\_elm20160311\_094801\_\_dat00.bin

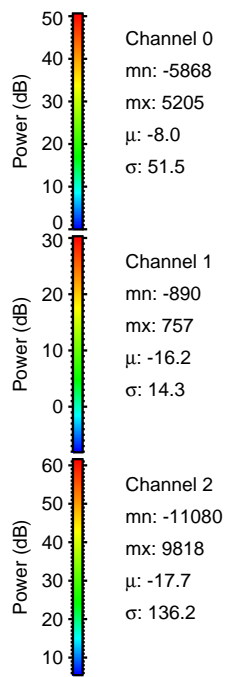
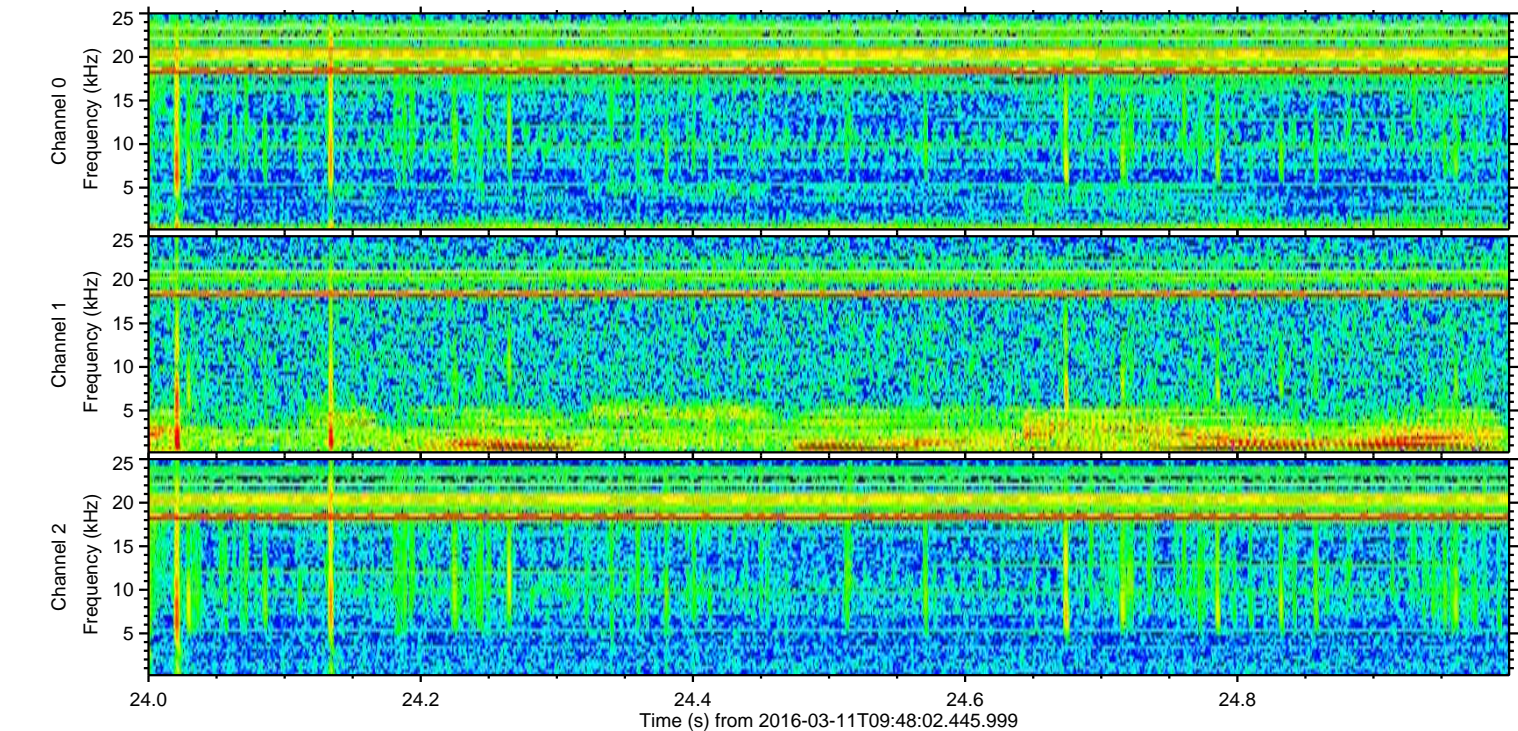
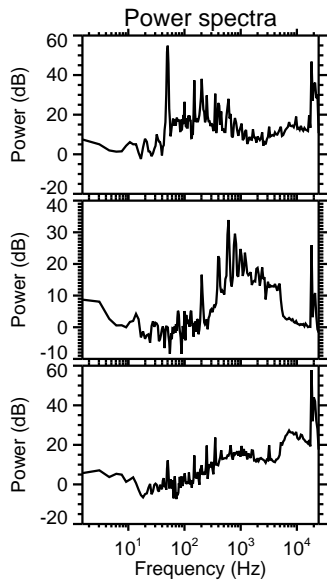
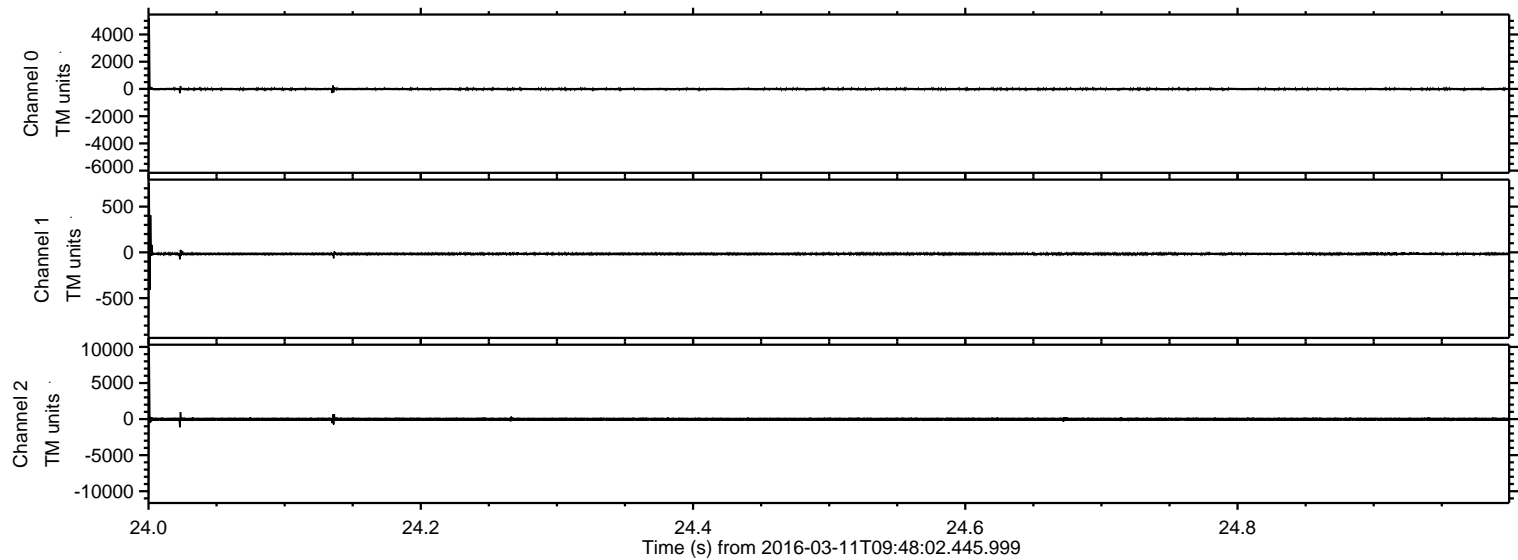



ELMAVAN 3D WAVEFORMS (Measured data sampled at 50 kHz) 51000 packets of 144 samples from 2016-03-11T09:48:02.445.999. Part 114/147

Processed Tue Apr 19 16:48:32 2016 by ELM ver.2012-10-06 from 001\_\_elm20160311\_094801\_\_dat00.bin

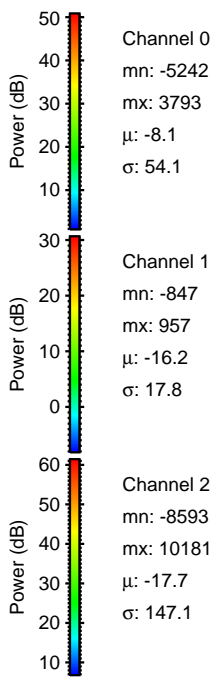
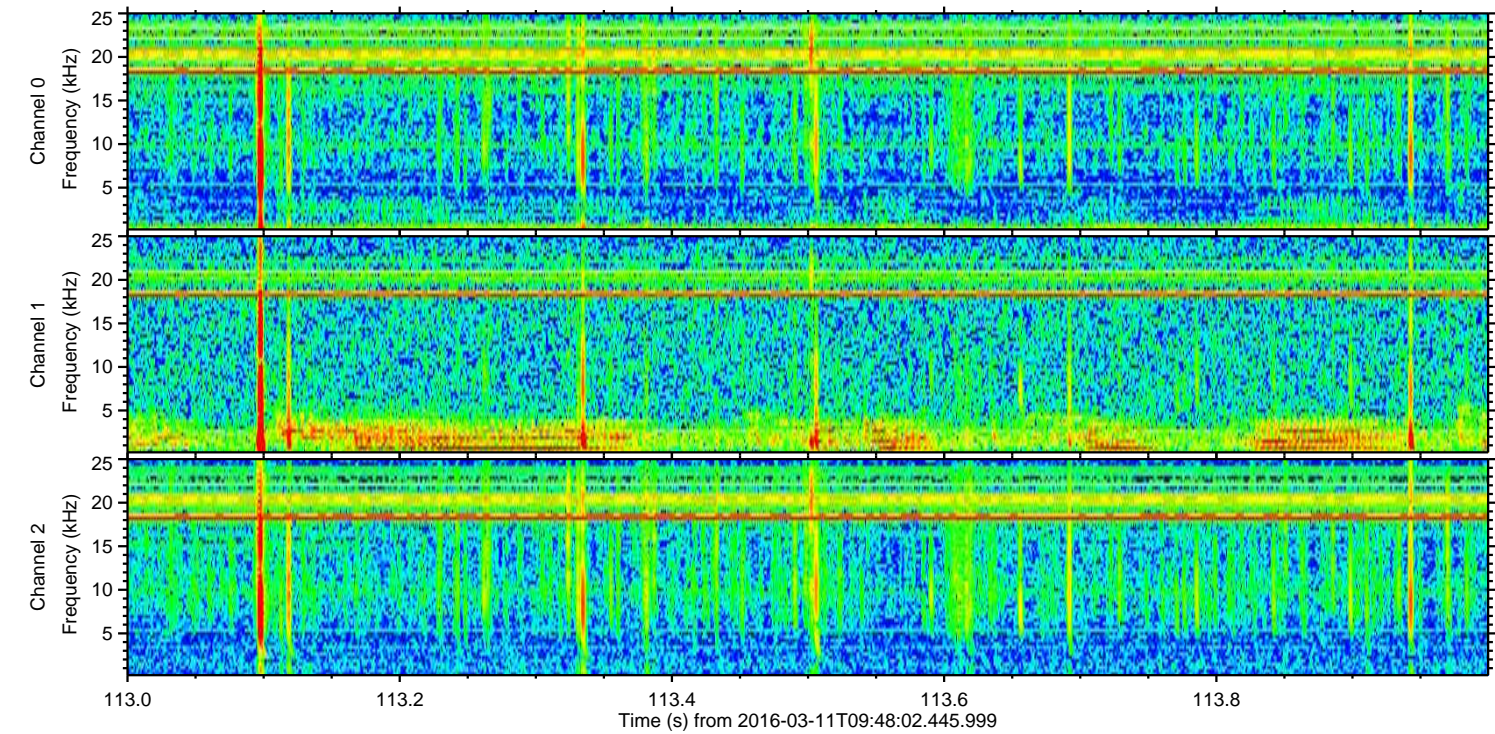
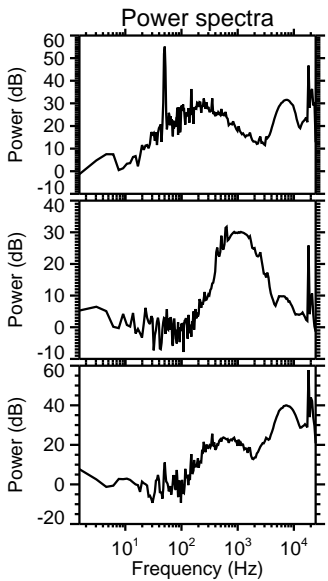
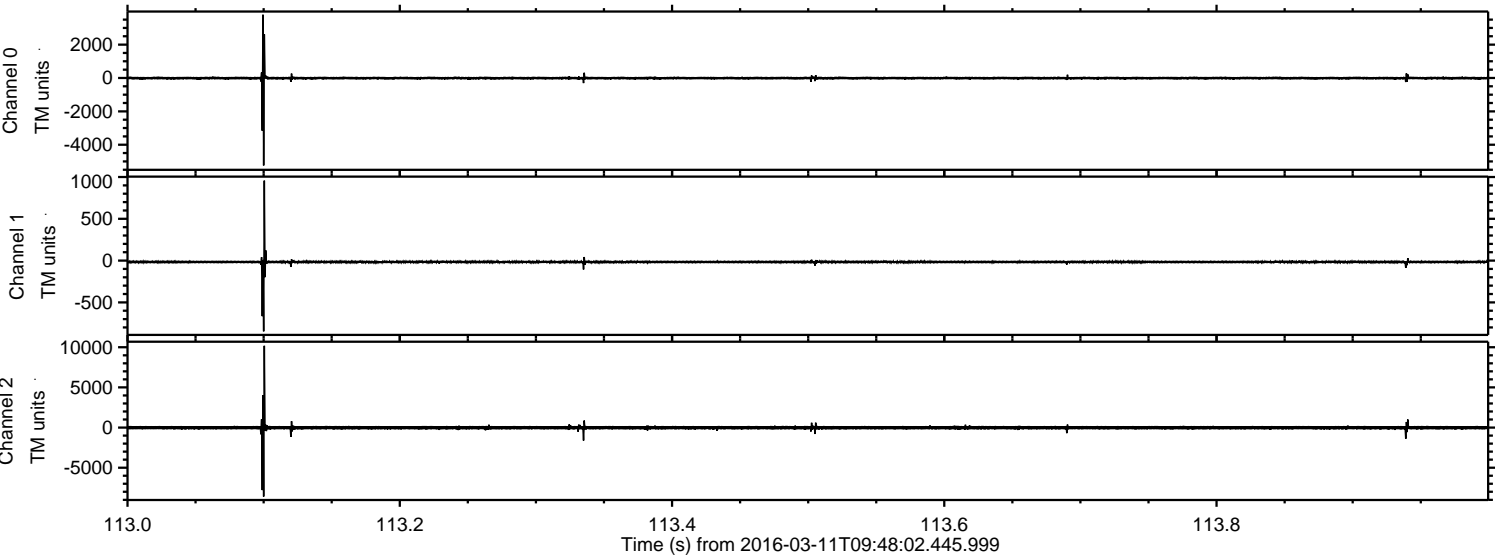



ELMAVAN 3D WAVEFORMS (Measured data sampled at 50 kHz) 51000 packets of 144 samples from 2016-03-11T09:48:02.445.999. Part 145/147

Processed Tue Apr 19 16:48:33 2016 by ELM ver.2012-10-06 from 001\_\_elm20160311\_094801\_\_dat00.bin

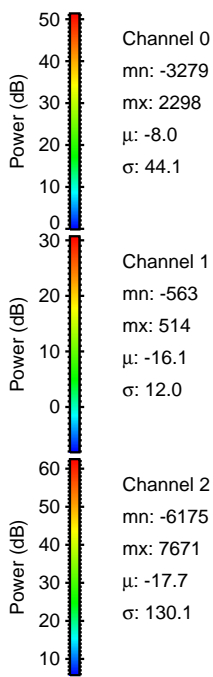
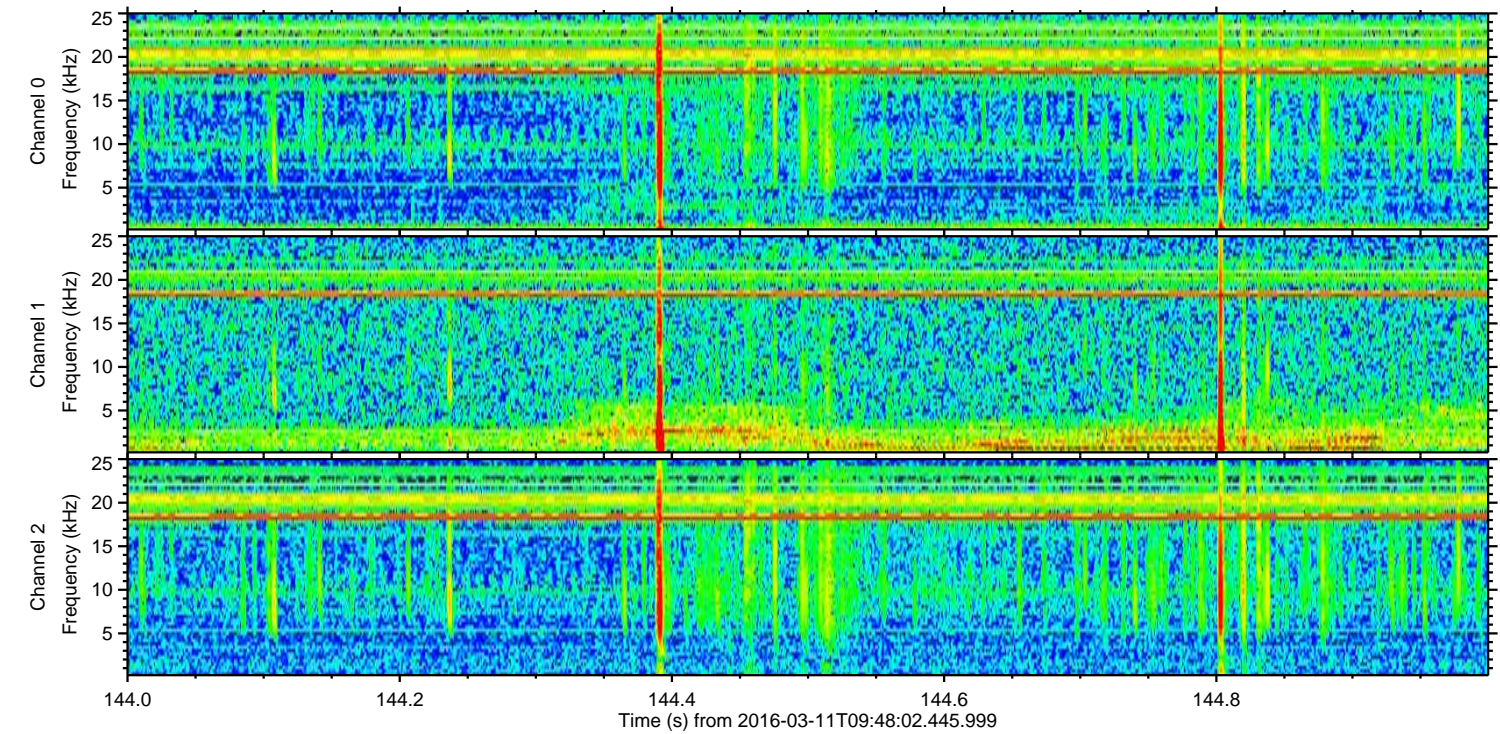
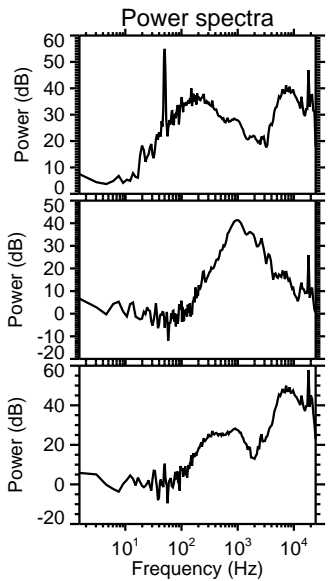
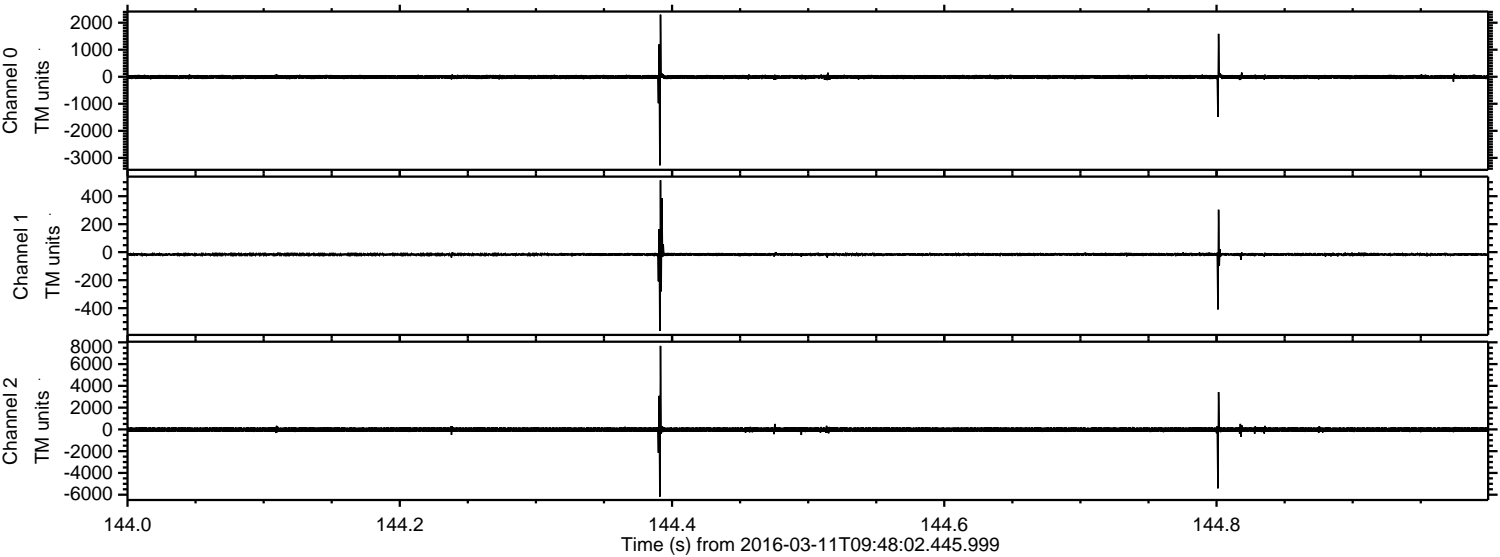

Channel 0  
mn: -3279  
mx: 2298  
 $\mu$ : -8.0  
 $\sigma$ : 44.1

Channel 1  
mn: -563  
mx: 514  
 $\mu$ : -16.1  
 $\sigma$ : 12.0

Channel 2  
mn: -6175  
mx: 7671  
 $\mu$ : -17.7  
 $\sigma$ : 130.1



Processed Tue Apr 19 16:48:34 2016 by ELM ver.2012-10-06 from 001\_\_elm20160311\_094801\_\_dat00.bin

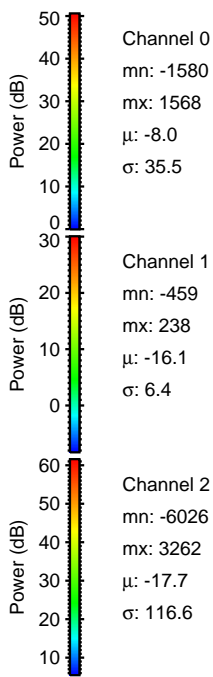
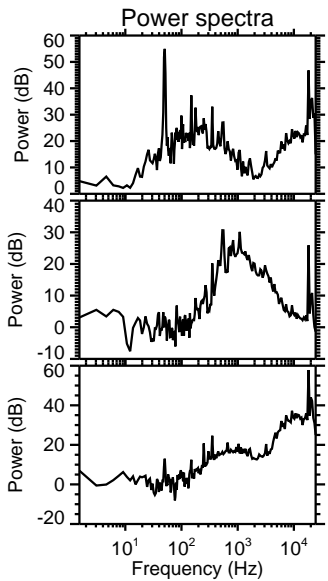
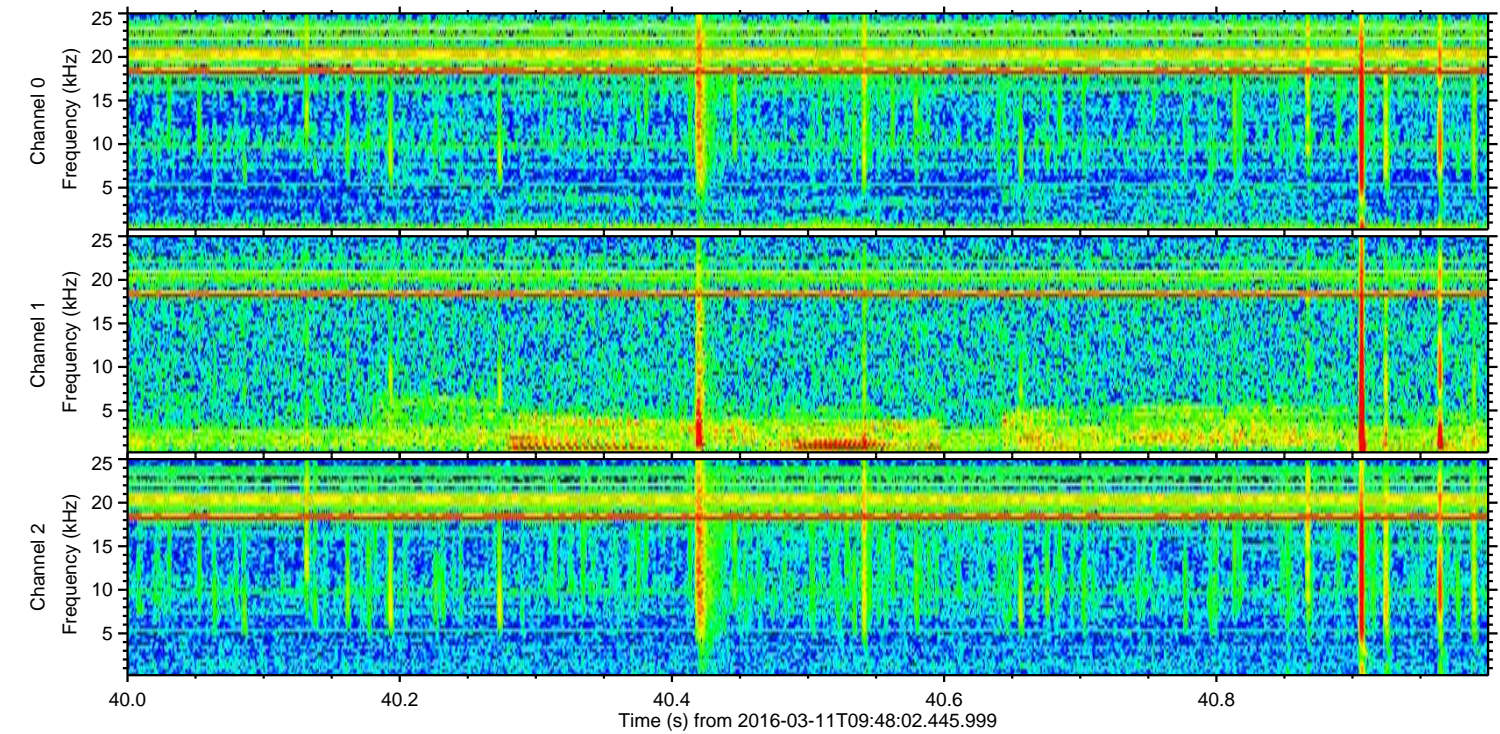
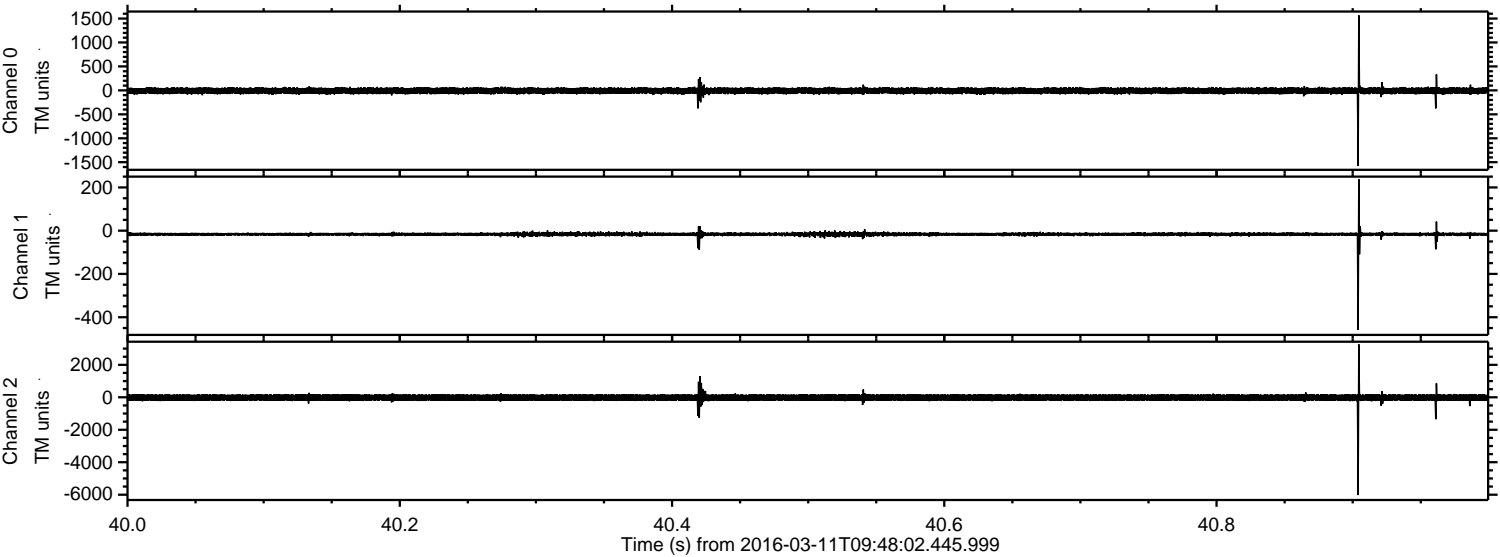



Processed Tue Apr 19 16:48:35 2016 by ELM ver.2012-10-06 from 001\_\_elm20160311\_094801\_\_dat00.bin

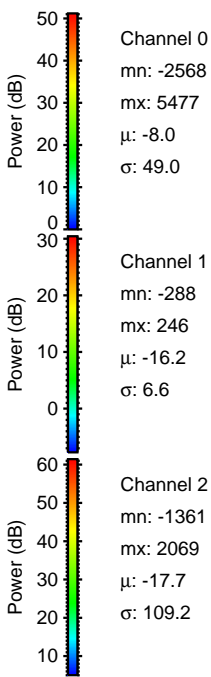
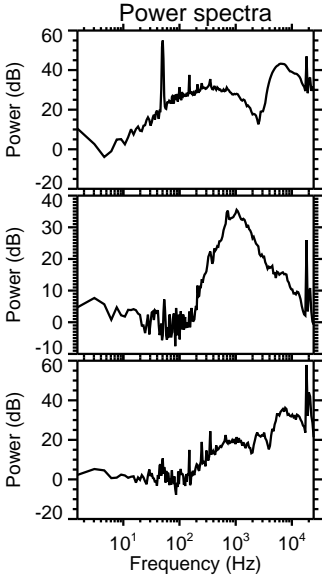
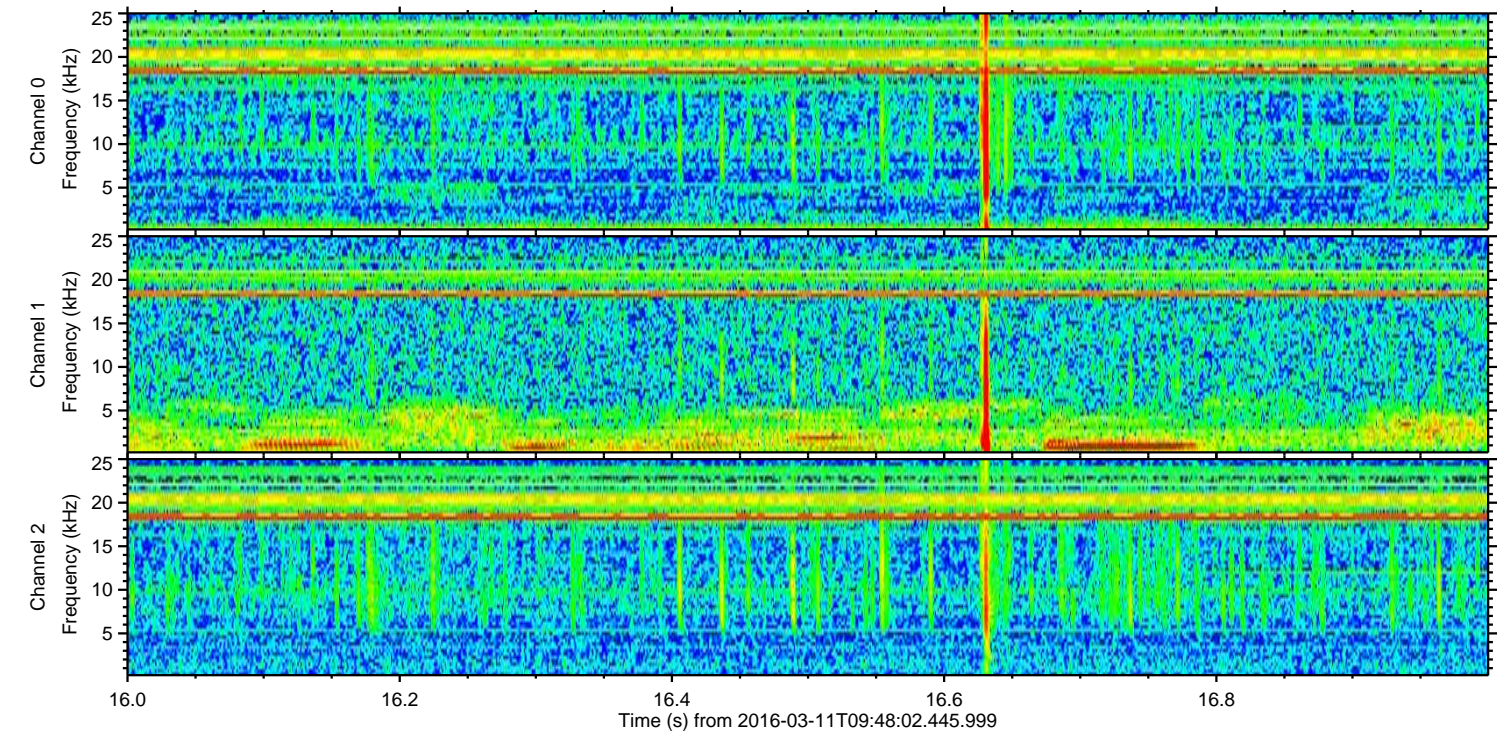
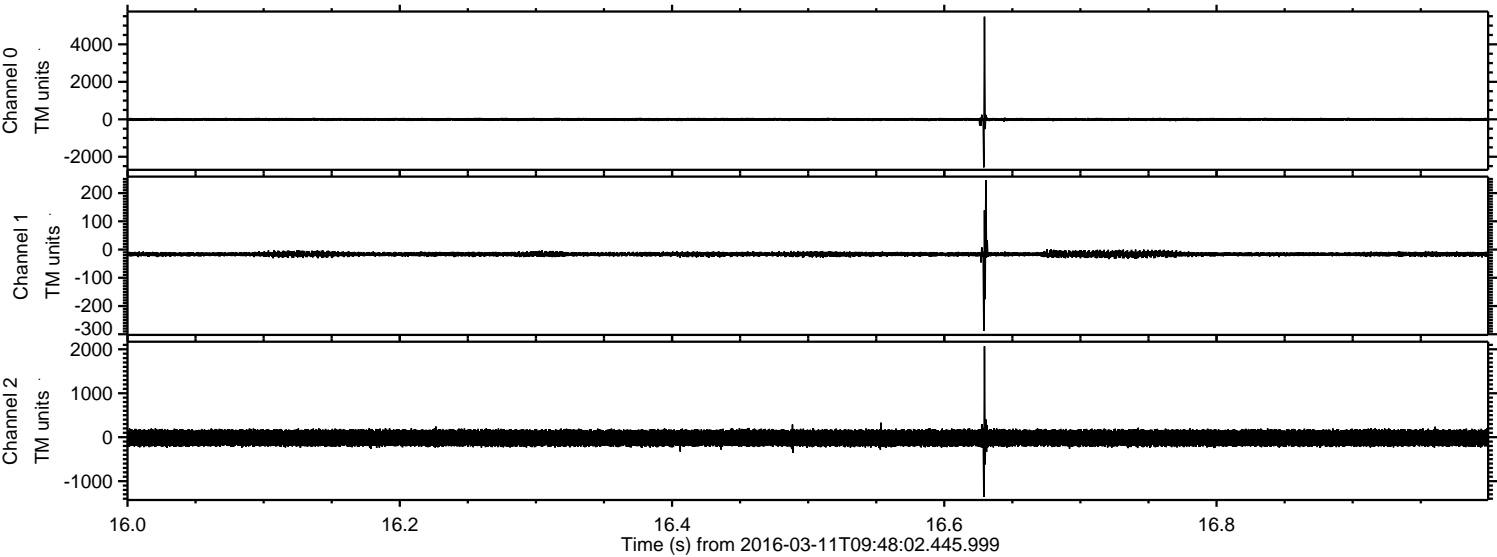



Processed Tue Apr 19 16:48:36 2016 by ELM ver.2012-10-06 from 001\_\_elm20160311\_094801\_\_dat00.bin

