

ELMAVAN 3D WAVEFORMS (Measured data sampled at 50 kHz) 51000 packets of 144 samples from 2016-03-11T07:57:57.523.999.

Processed Tue Apr 19 16:25:45 2016 by ELM ver.2012-10-06 from 001__elm20160311_075756__dat00.bin

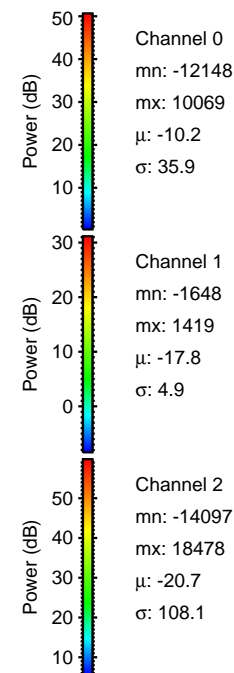
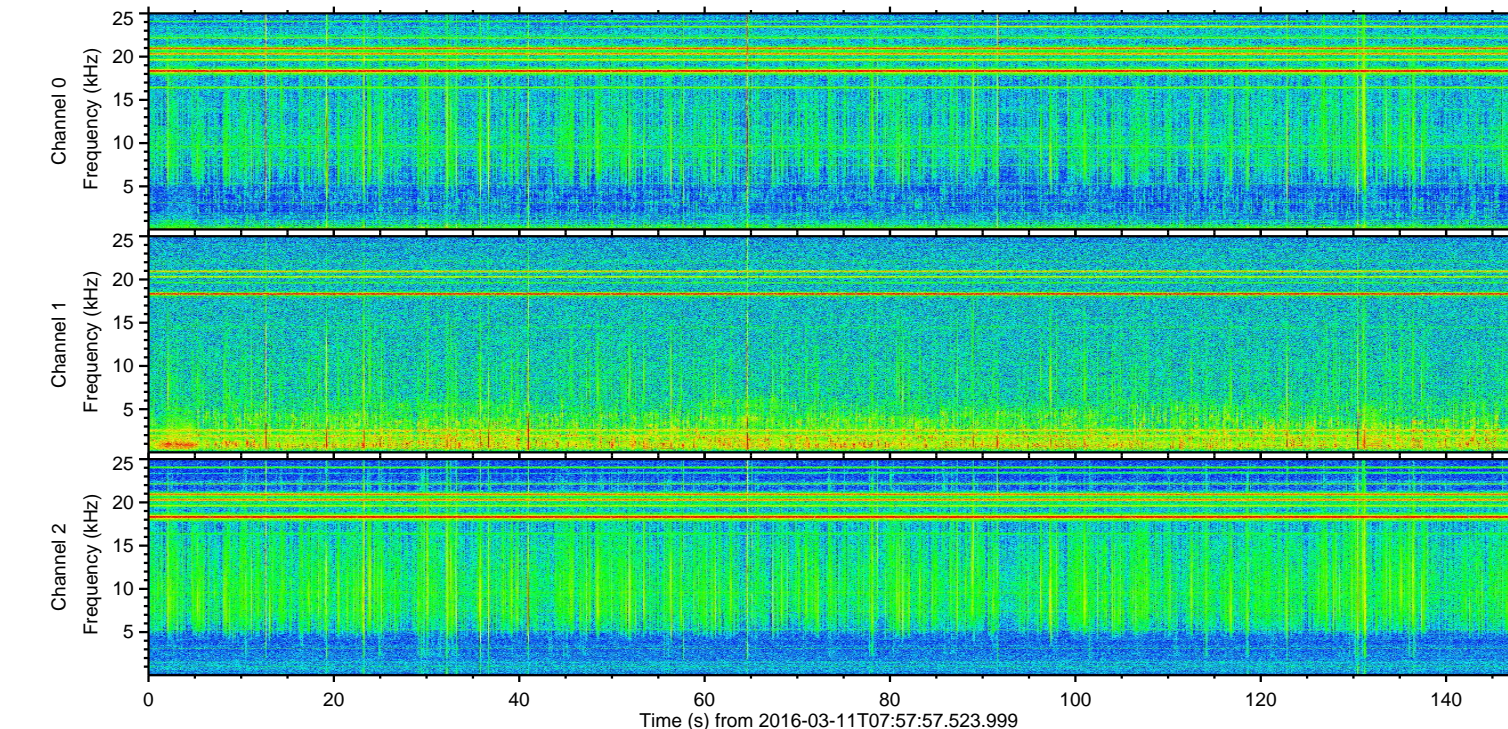
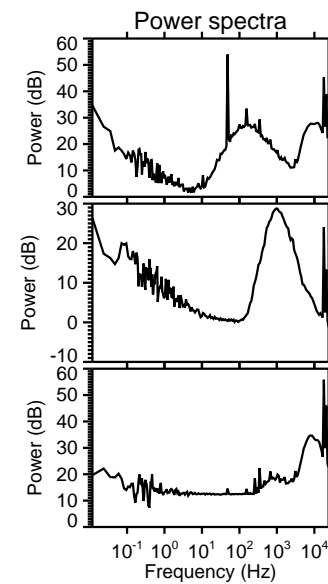
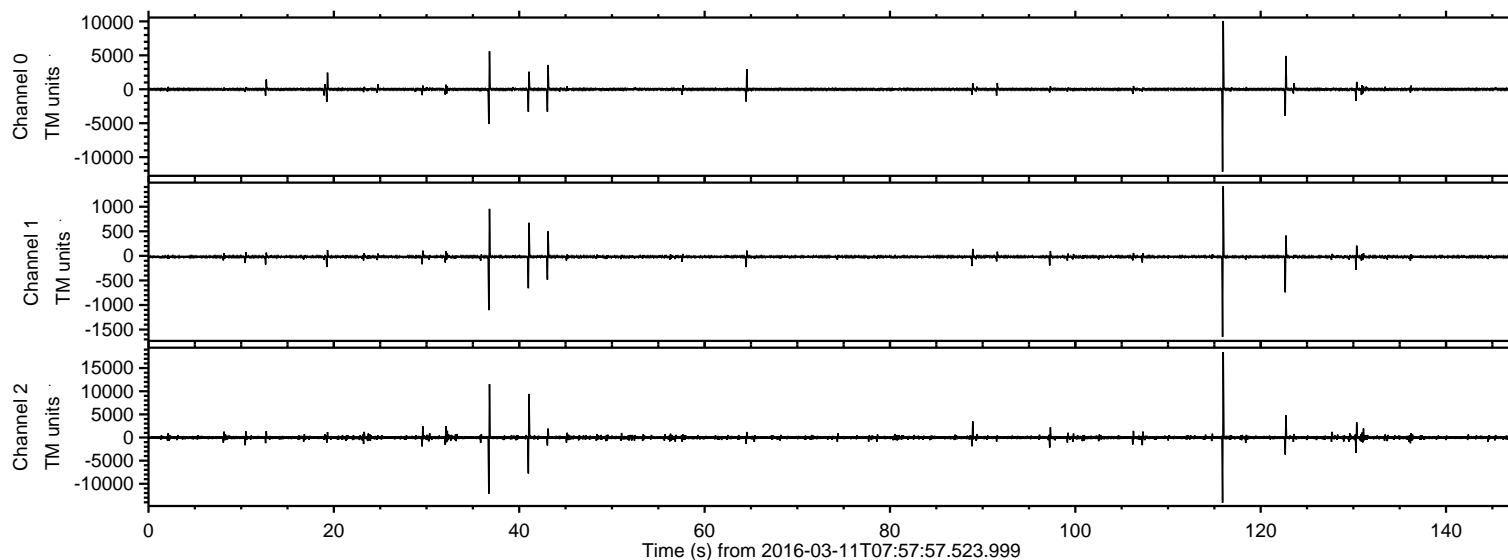

ELMAVAN 3D WAVEFORMS (Measured data sampled at 50 kHz) 51000 packets of 144 samples from 2016-03-11T07:57:57.523.999. Part 117/147

Processed Tue Apr 19 16:25:56 2016 by ELM ver.2012-10-06 from 001__elm20160311_075756__dat00.bin

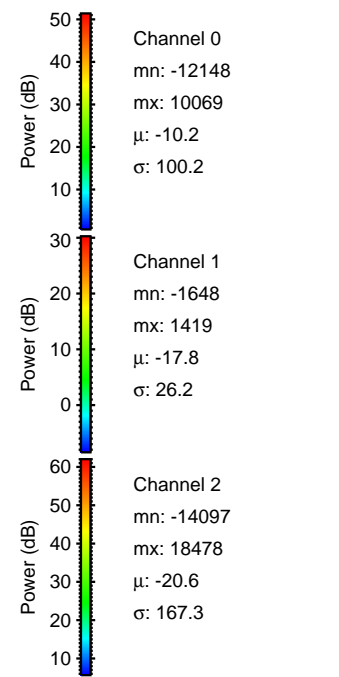
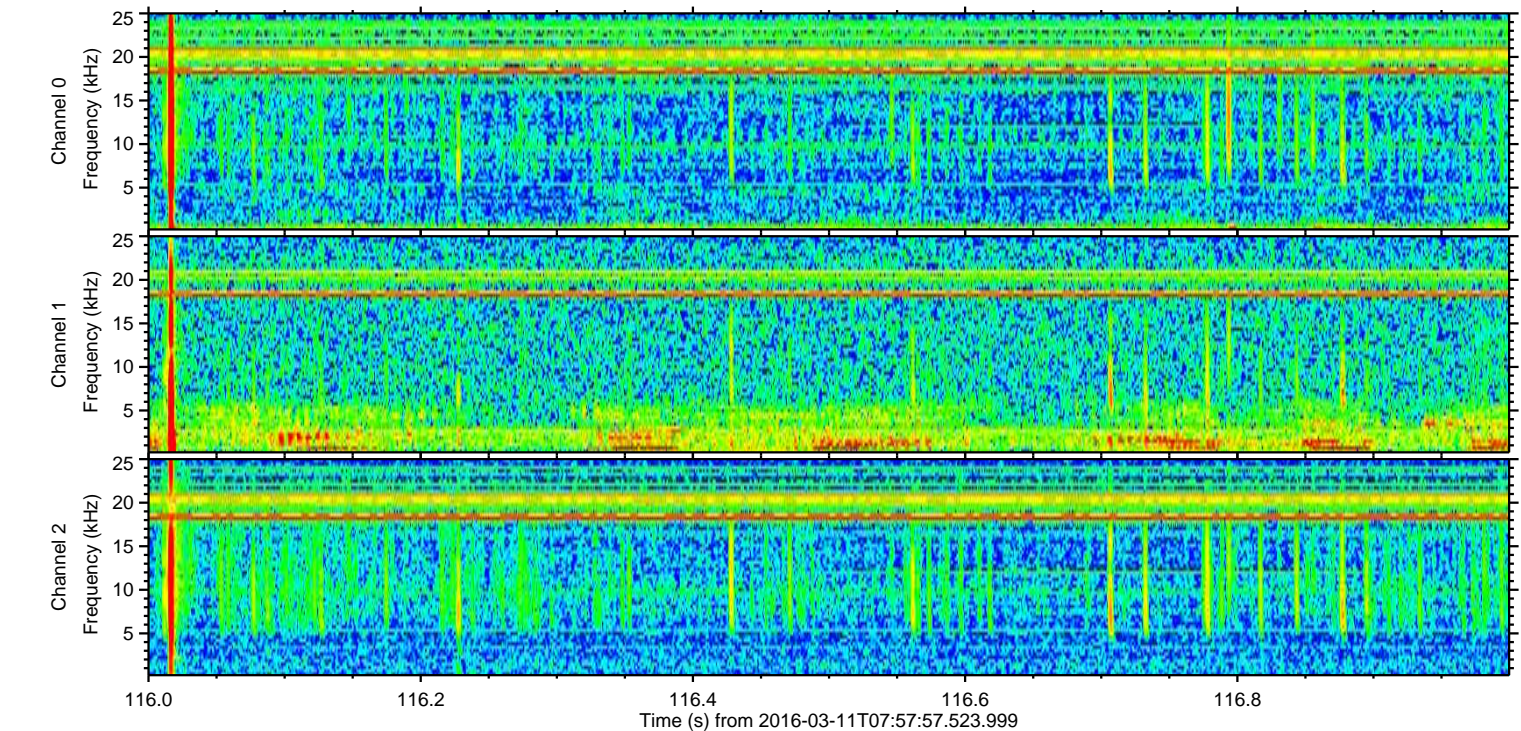
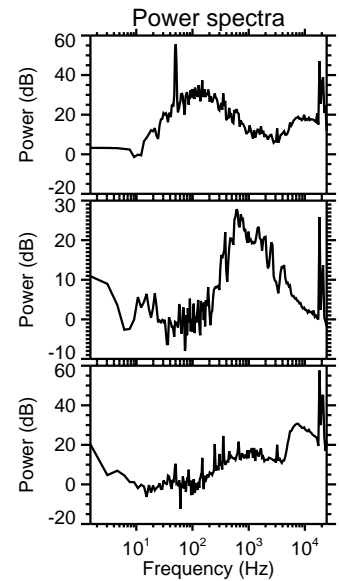
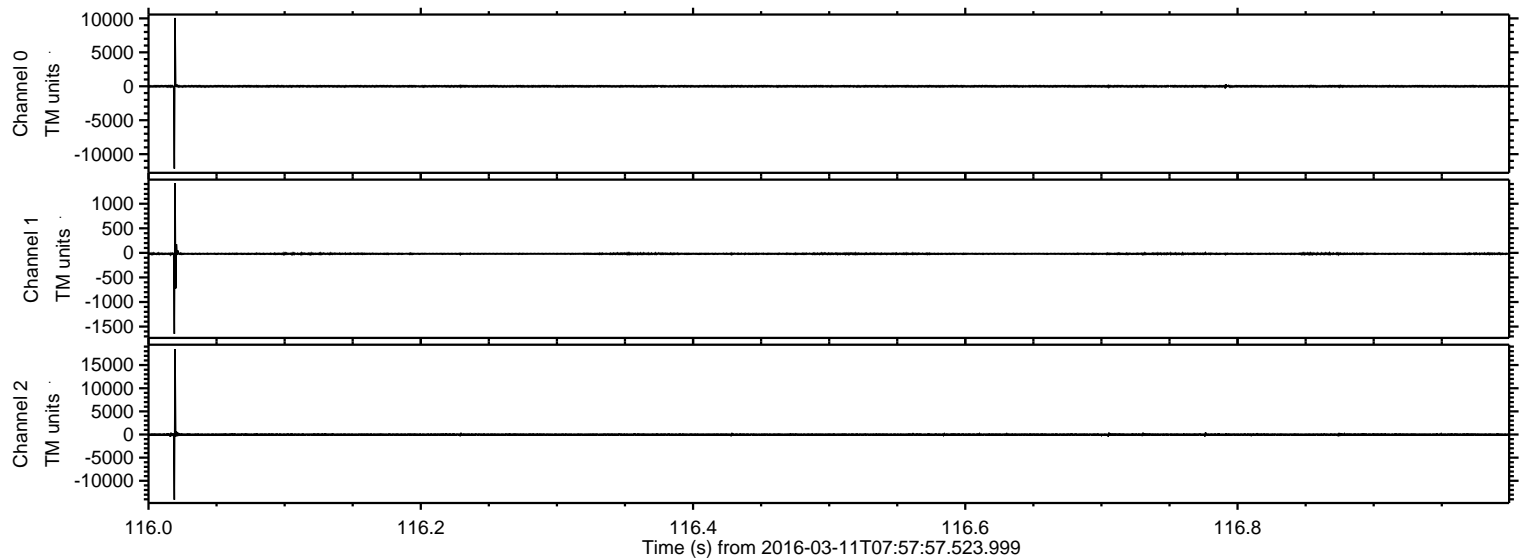

Processed Tue Apr 19 16:25:57 2016 by ELM ver.2012-10-06 from 001__elm20160311_075756__dat00.bin

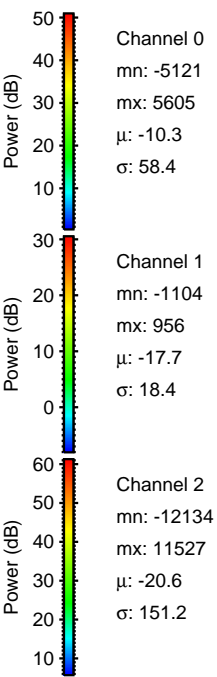
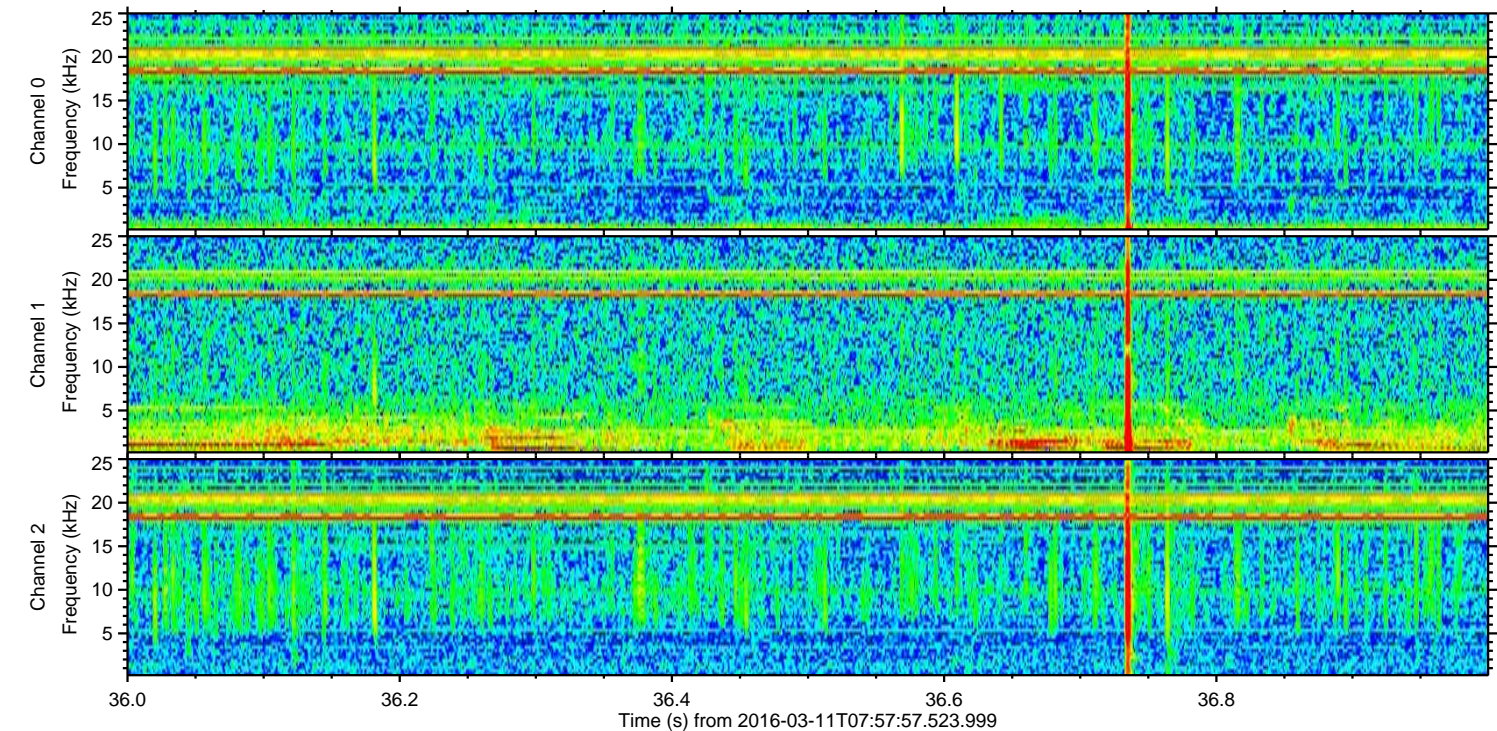
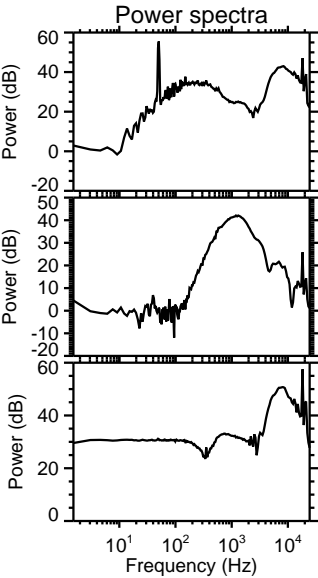
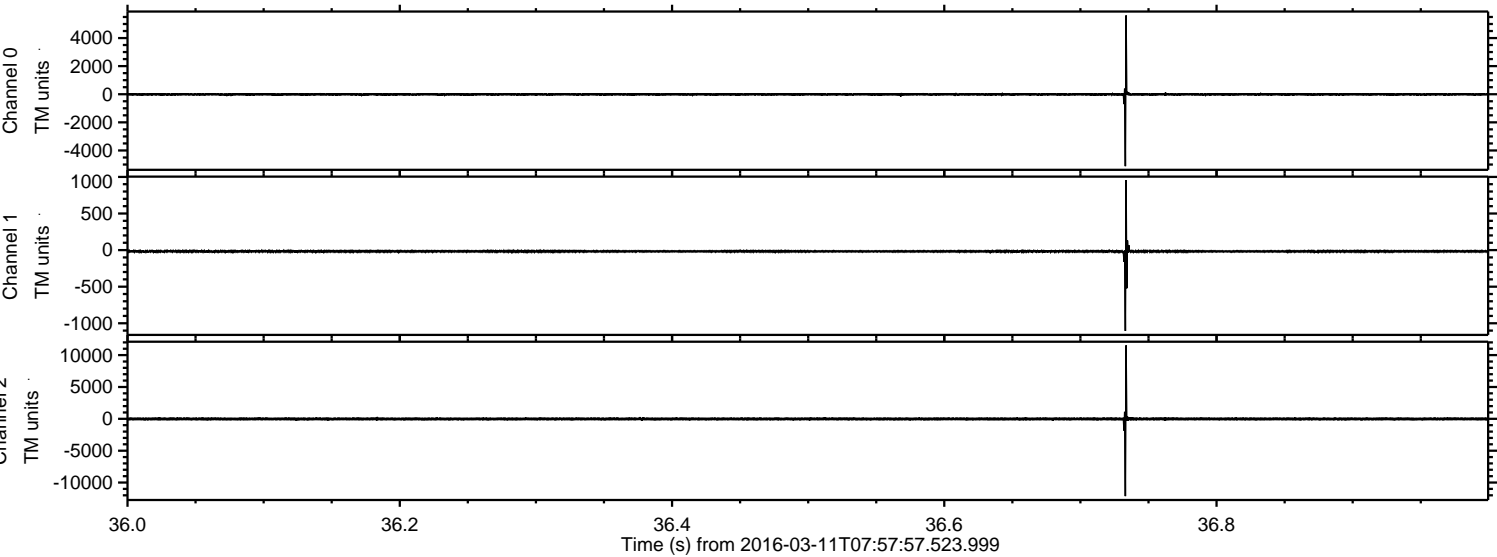

Processed Tue Apr 19 16:25:58 2016 by ELM ver.2012-10-06 from 001__elm20160311_075756__dat00.bin

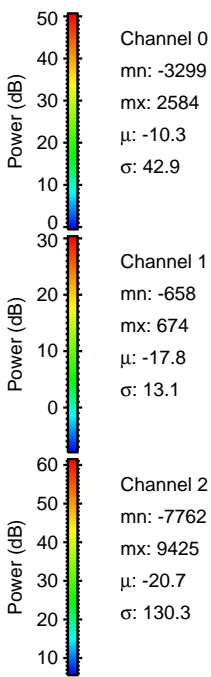
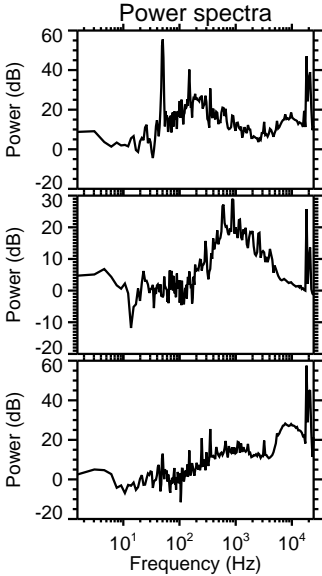
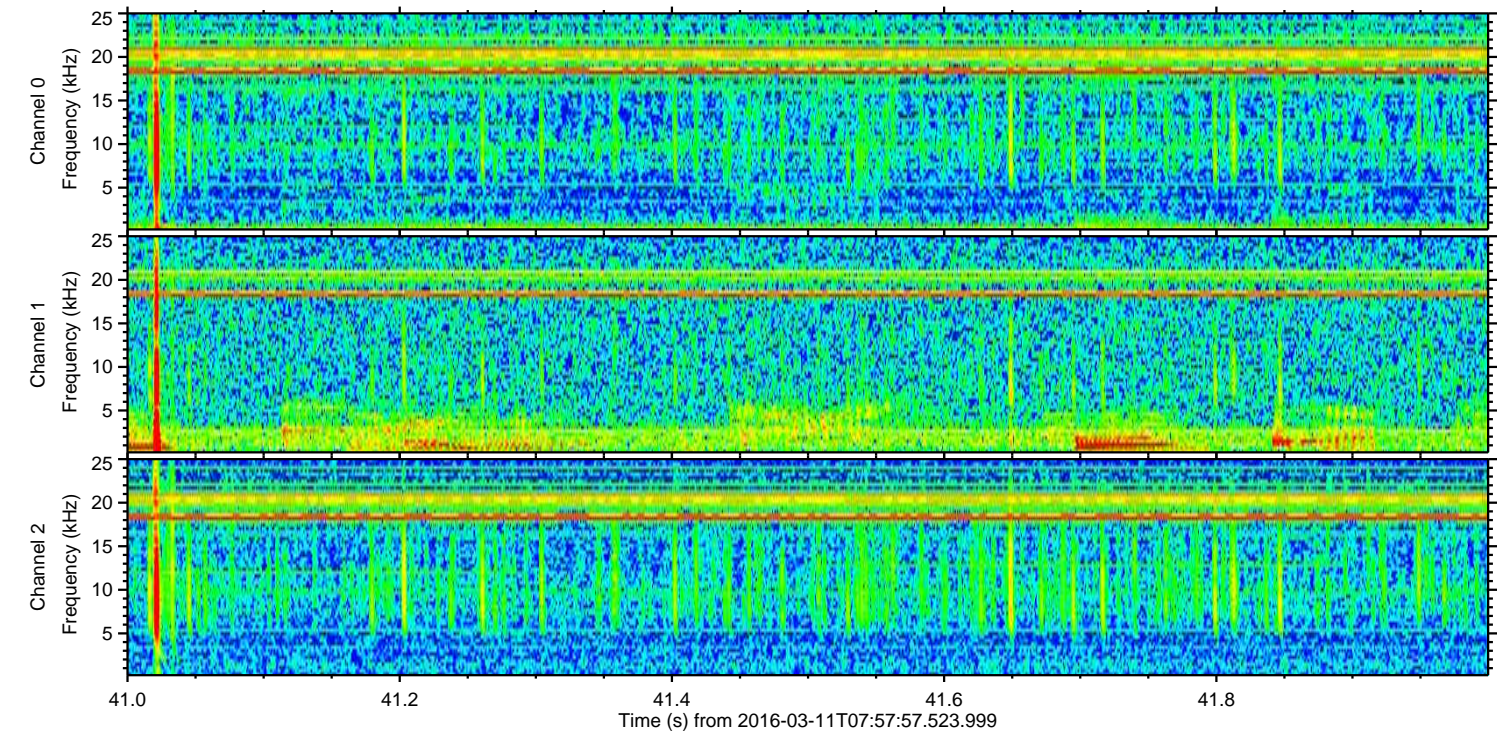
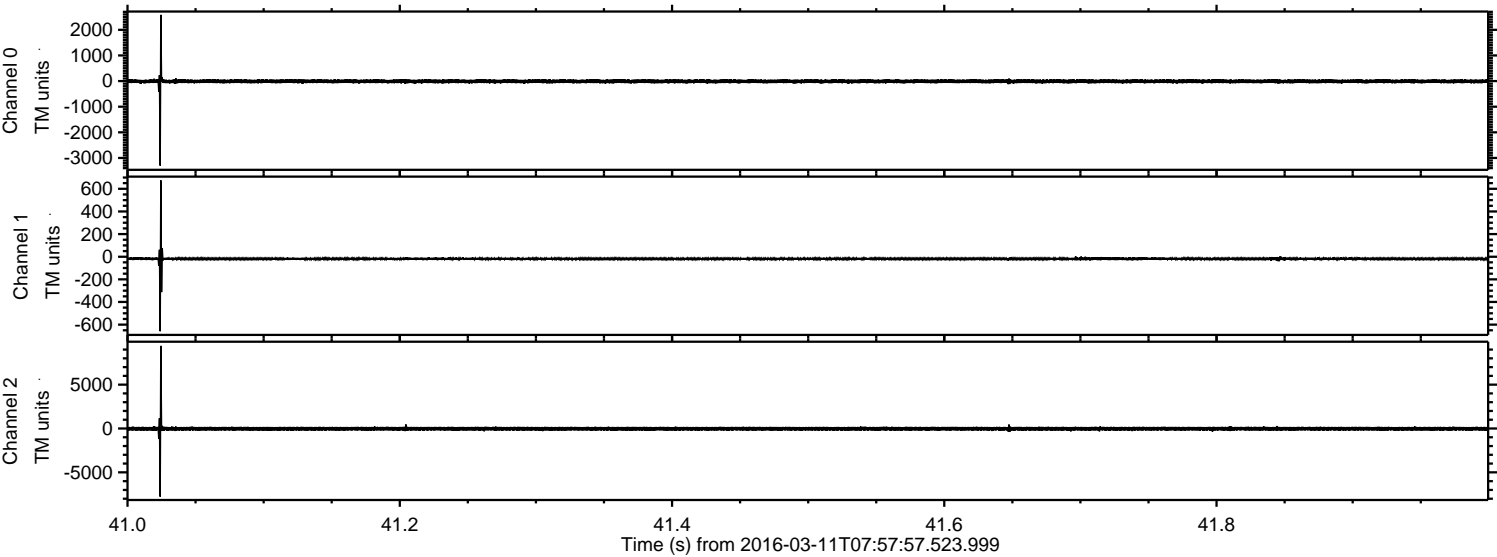

ELMAVAN 3D WAVEFORMS (Measured data sampled at 50 kHz) 51000 packets of 144 samples from 2016-03-11T07:57:57.523.999. Part 123/147

Processed Tue Apr 19 16:25:59 2016 by ELM ver.2012-10-06 from 001__elm20160311_075756__dat00.bin

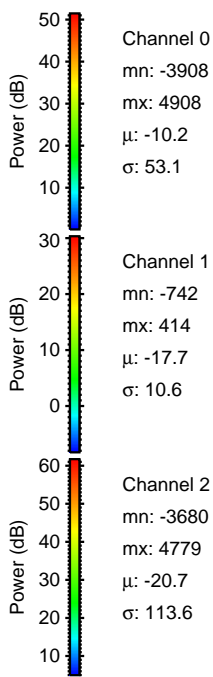
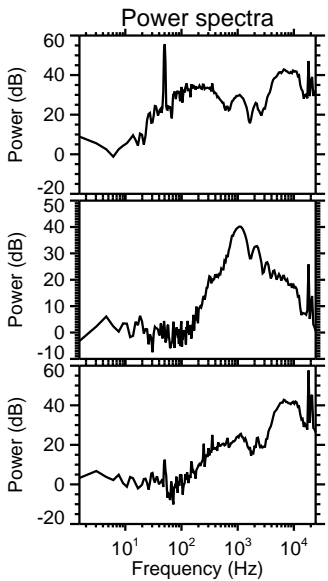
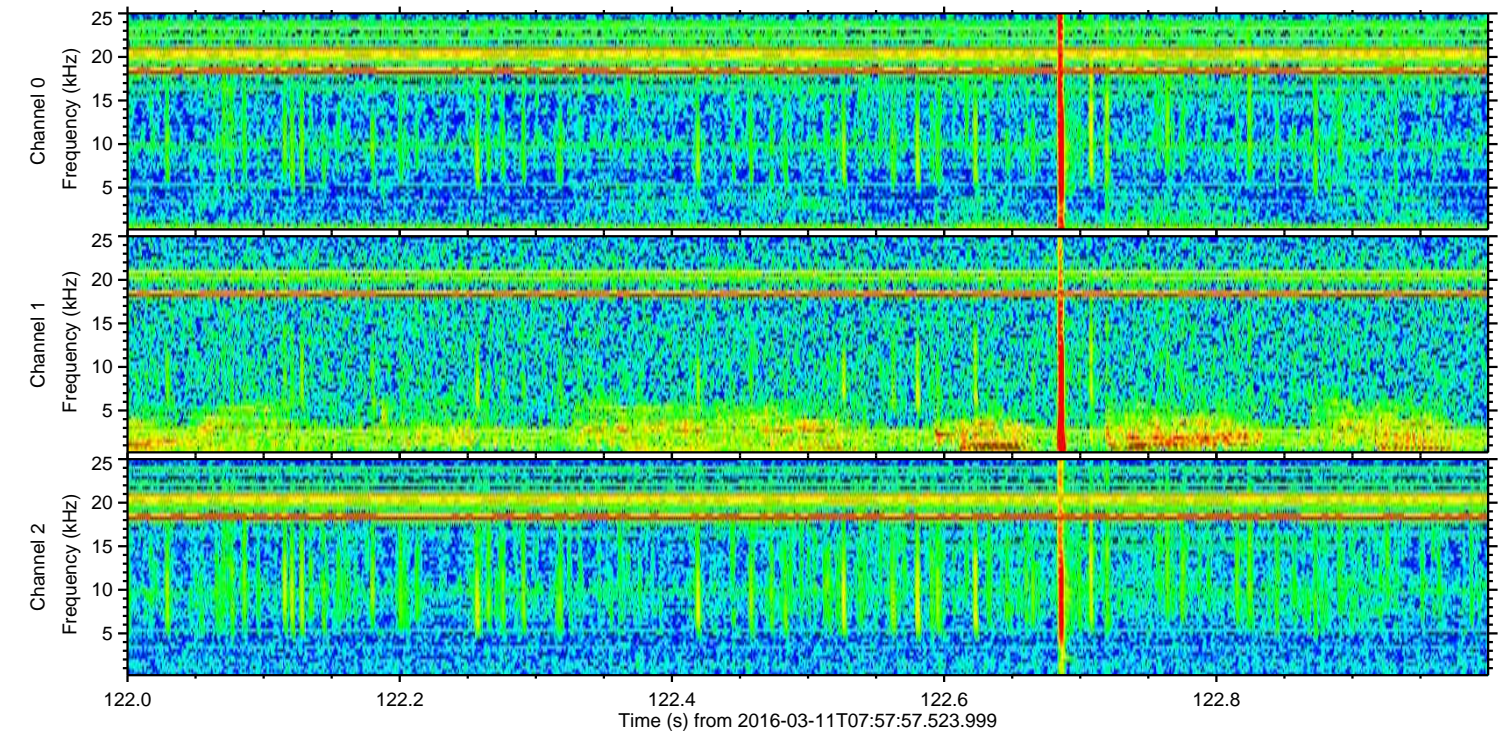
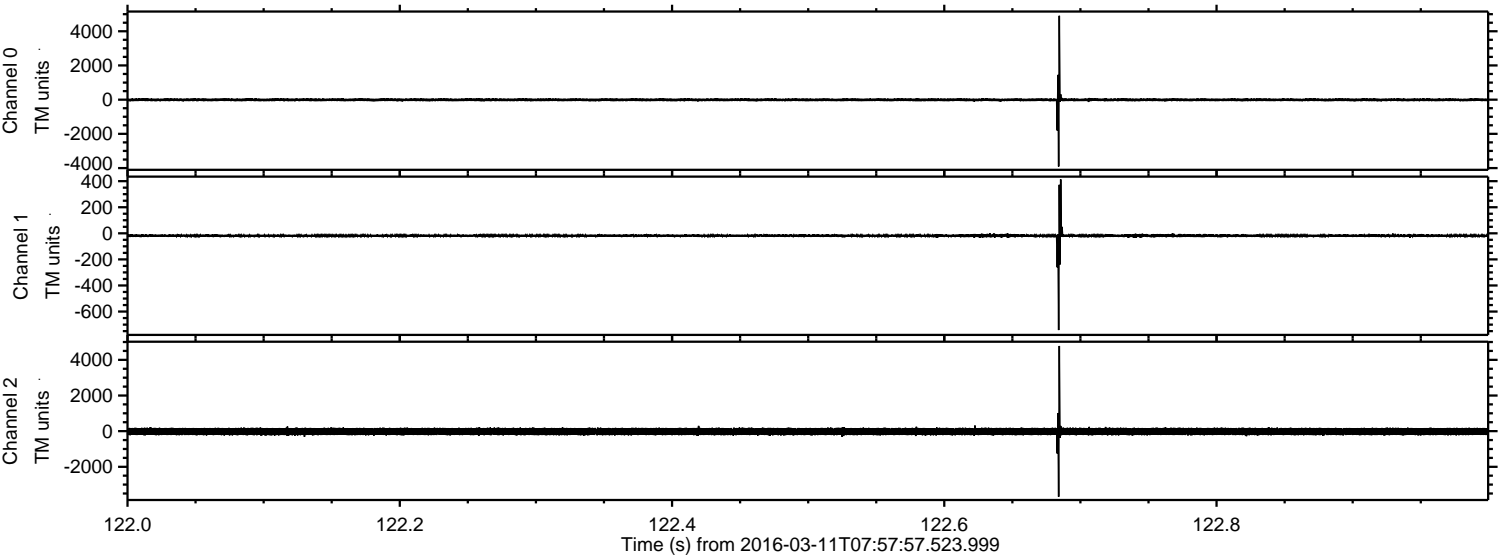

Processed Tue Apr 19 16:26:00 2016 by ELM ver.2012-10-06 from 001__elm20160311_075756__dat00.bin

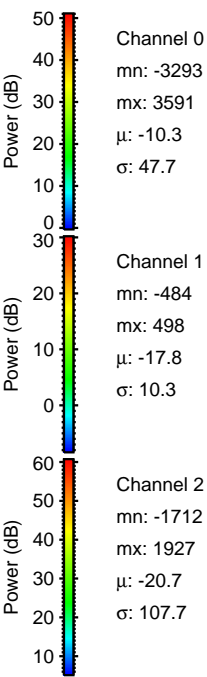
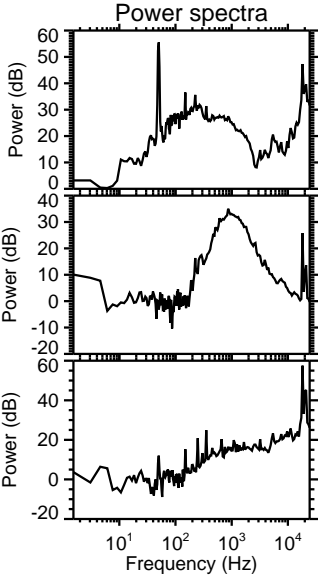
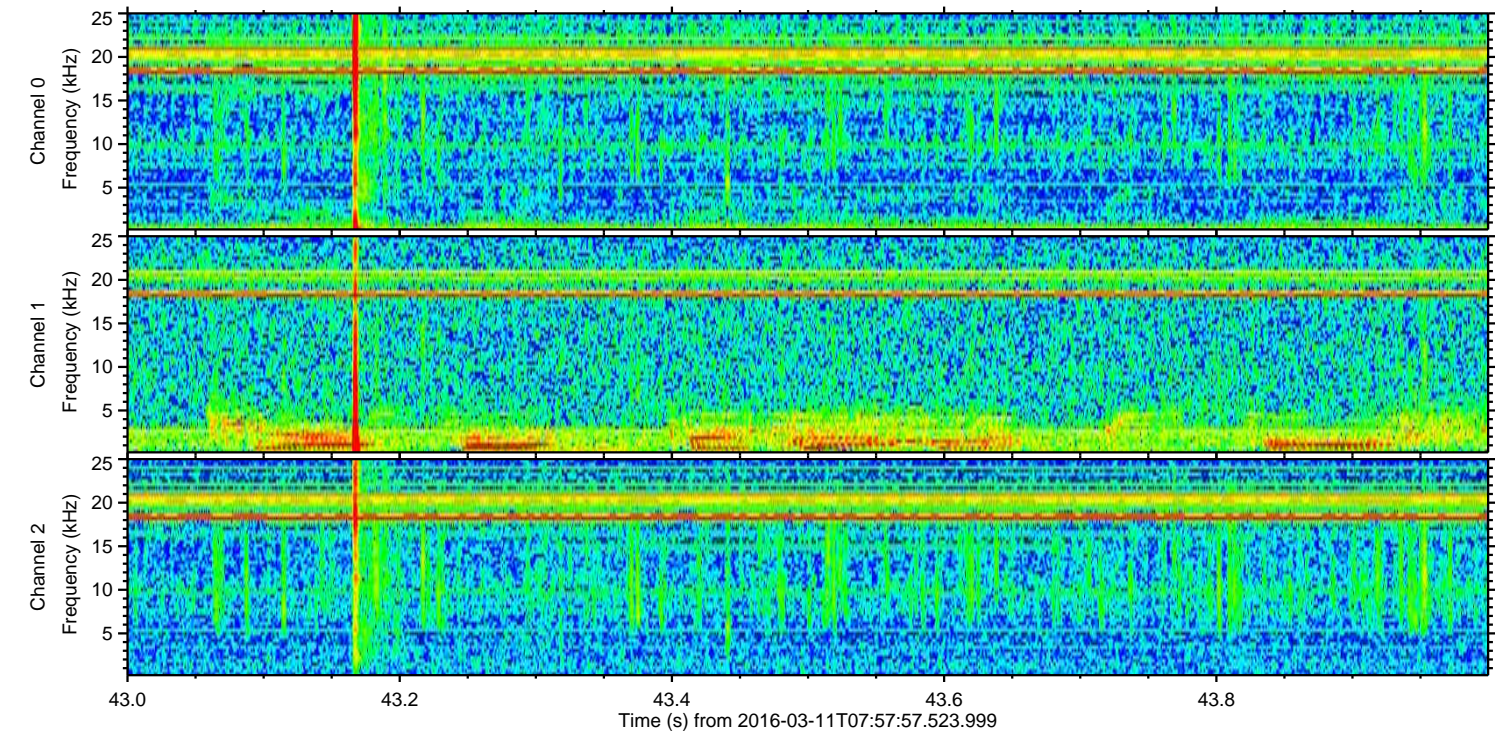
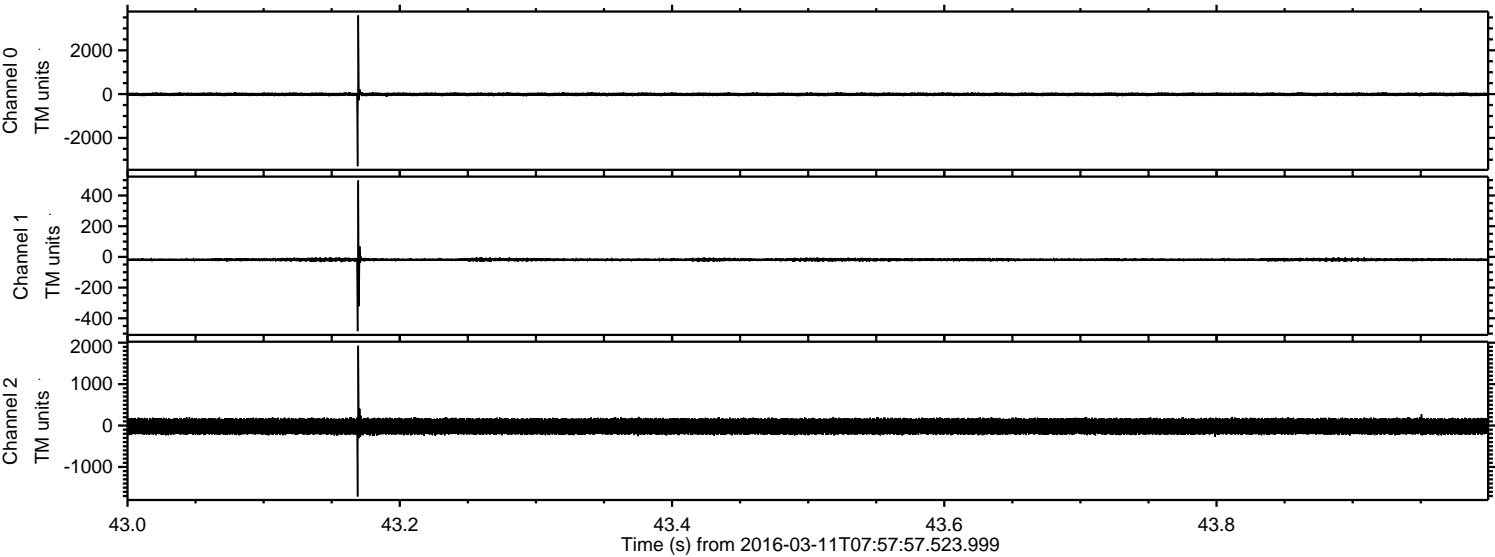

Processed Tue Apr 19 16:26:01 2016 by ELM ver.2012-10-06 from 001__elm20160311_075756__dat00.bin

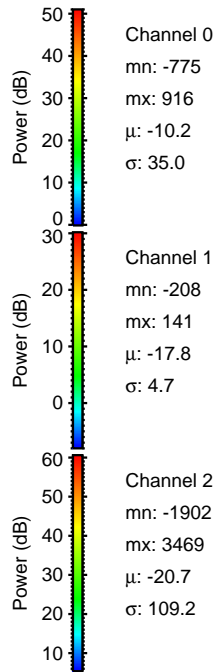
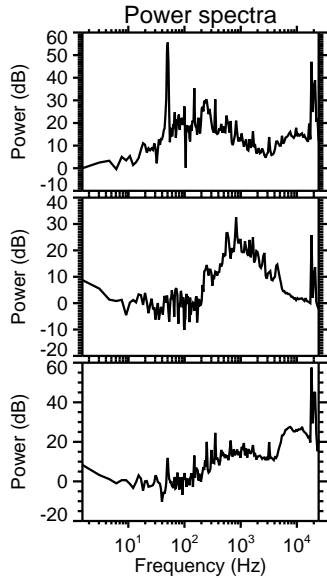
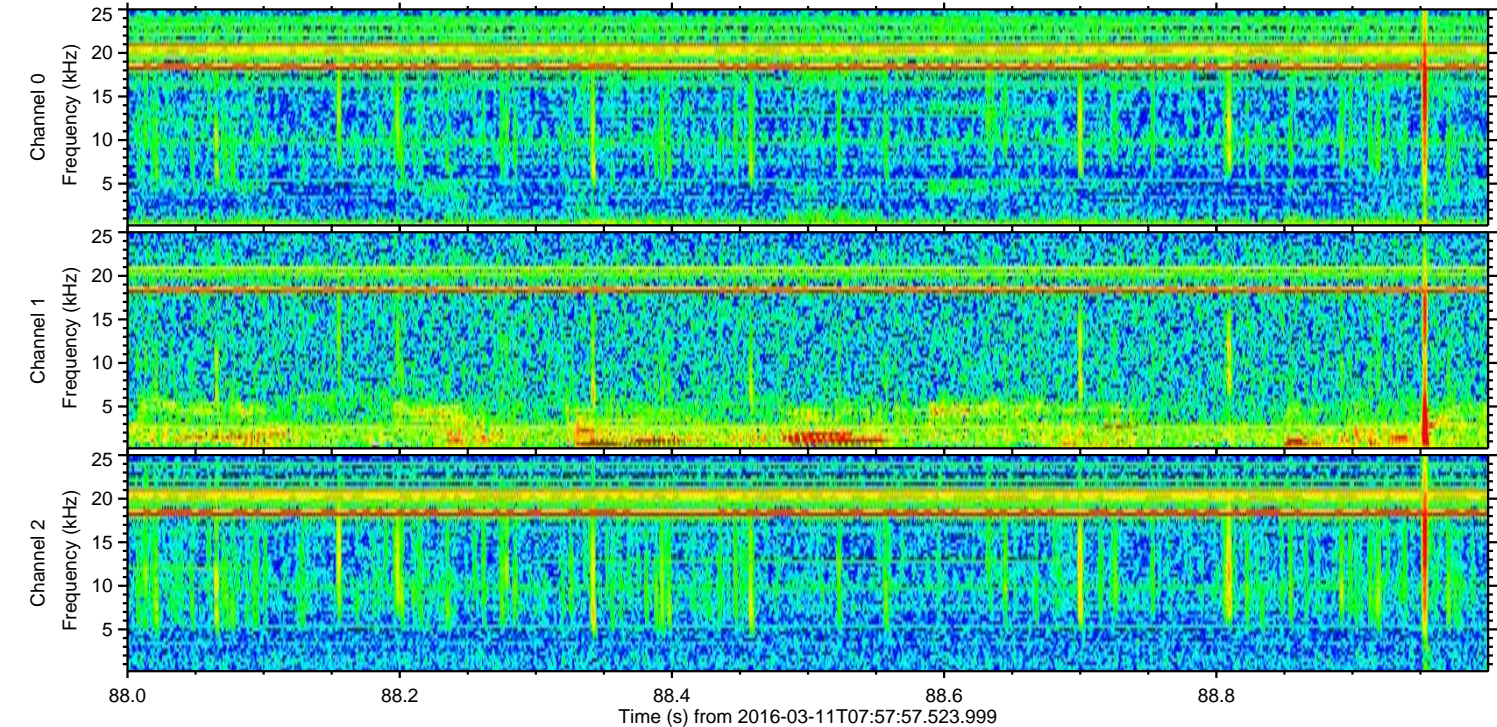
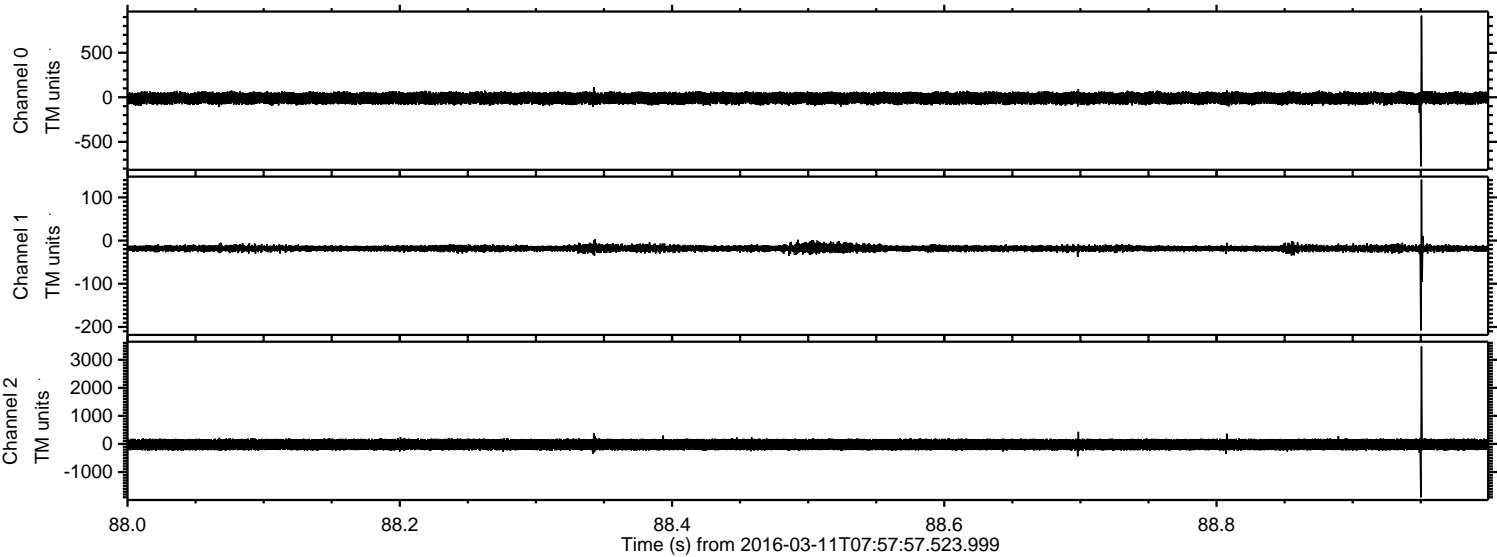

ELMAVAN 3D WAVEFORMS (Measured data sampled at 50 kHz) 51000 packets of 144 samples from 2016-03-11T07:57:57.523.999. Part 131/147

Processed Tue Apr 19 16:26:02 2016 by ELM ver.2012-10-06 from 001__elm20160311_075756__dat00.bin

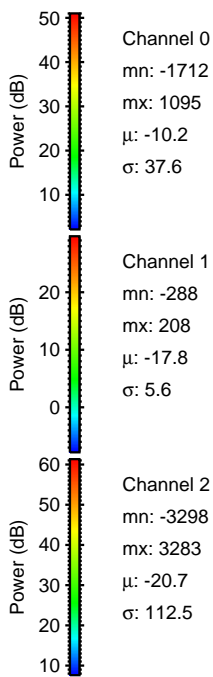
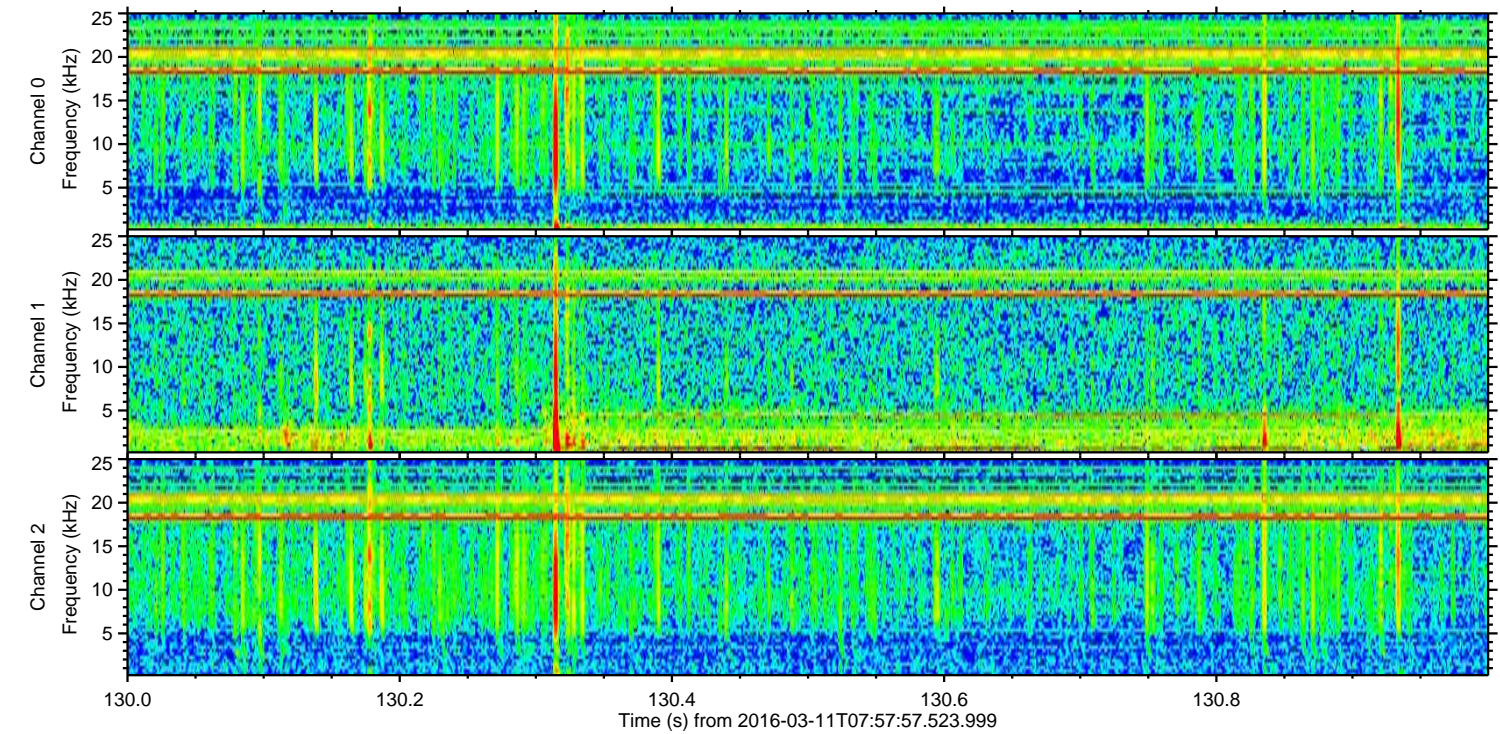
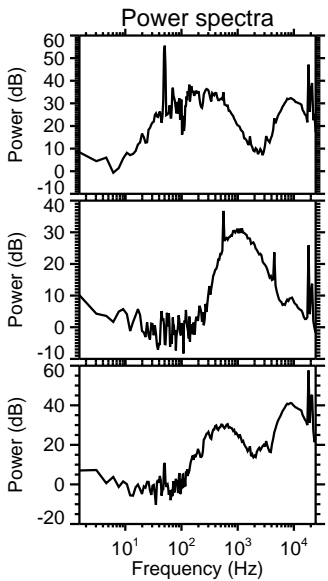
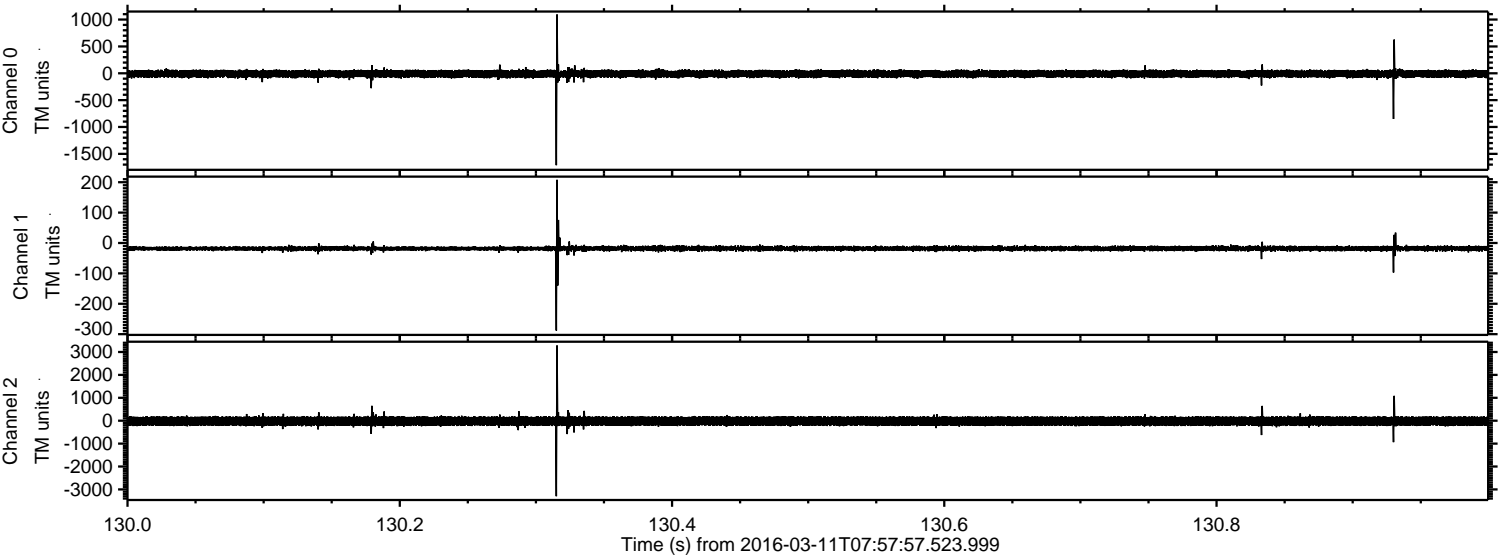

Processed Tue Apr 19 16:26:03 2016 by ELM ver.2012-10-06 from 001__elm20160311_075756__dat00.bin

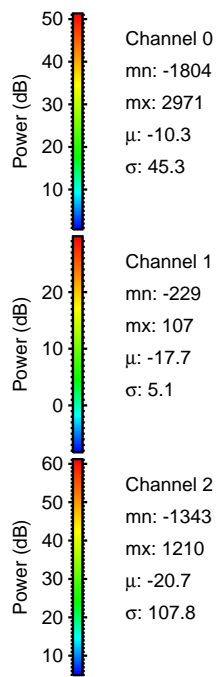
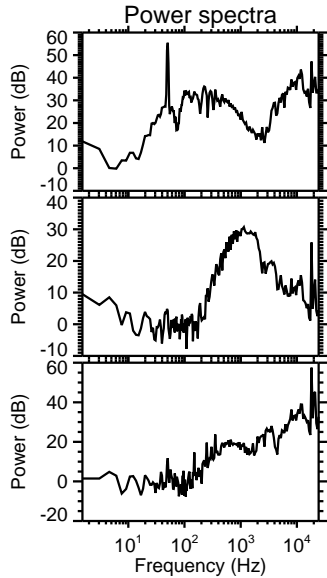
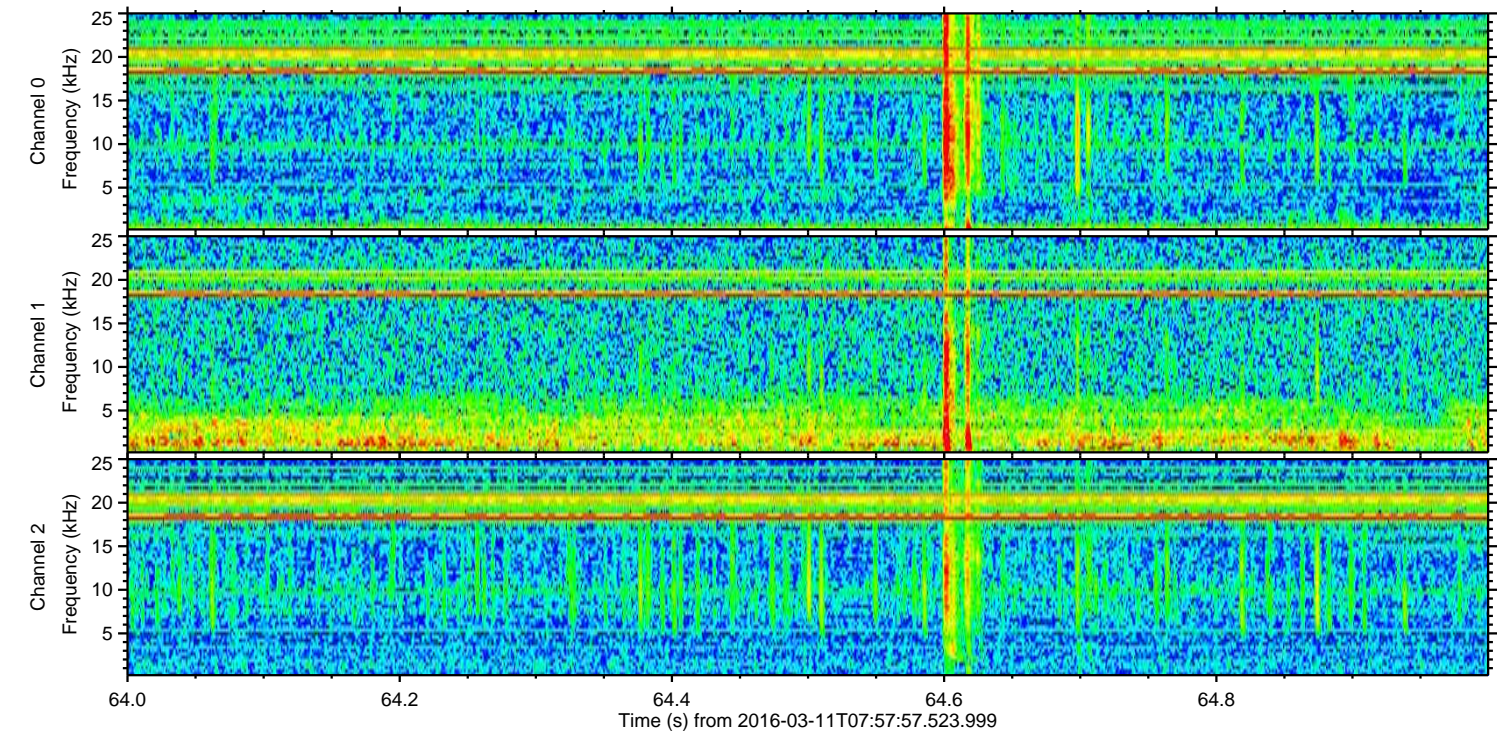
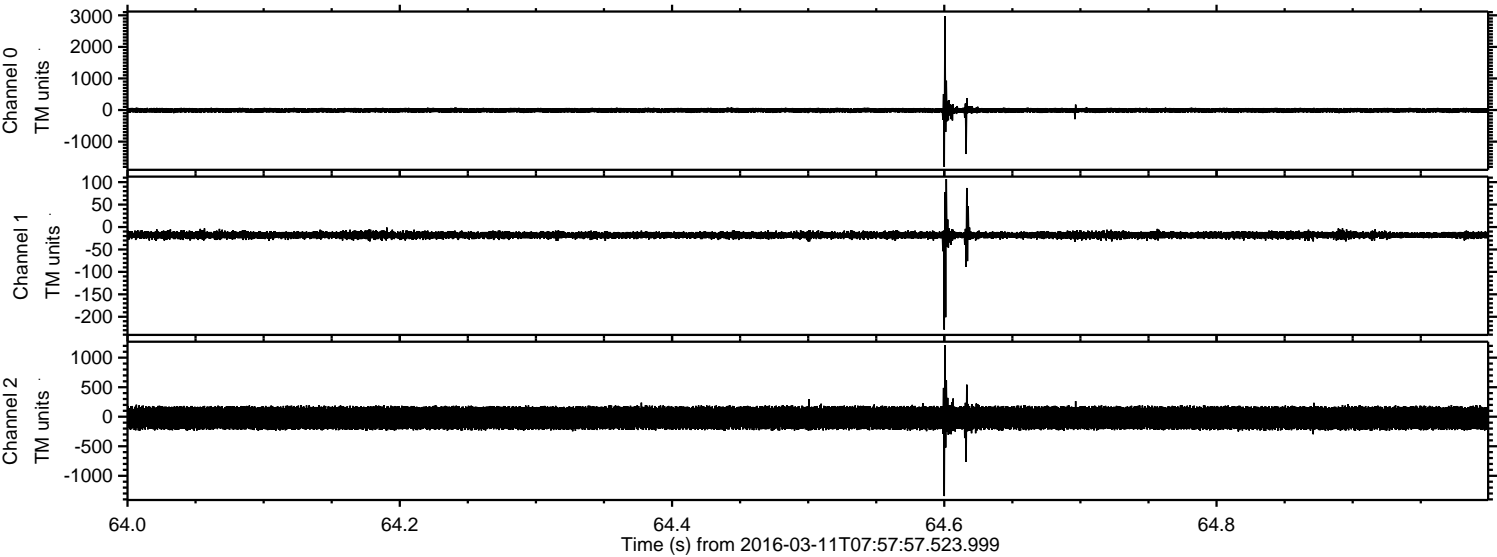

Processed Tue Apr 19 16:26:04 2016 by ELM ver.2012-10-06 from 001__elm20160311_075756__dat00.bin

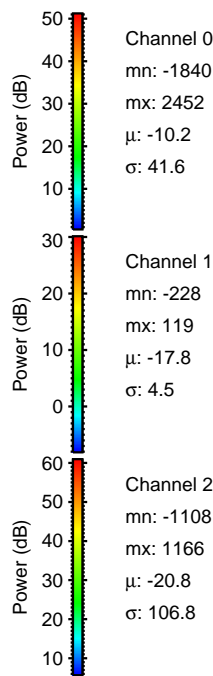
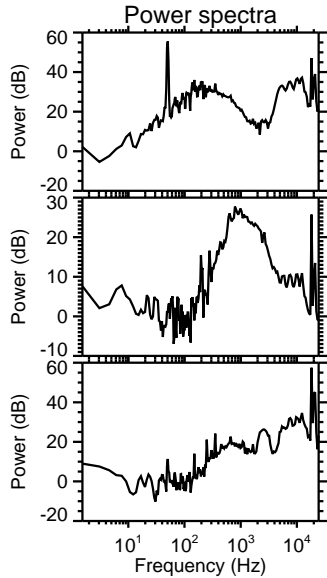
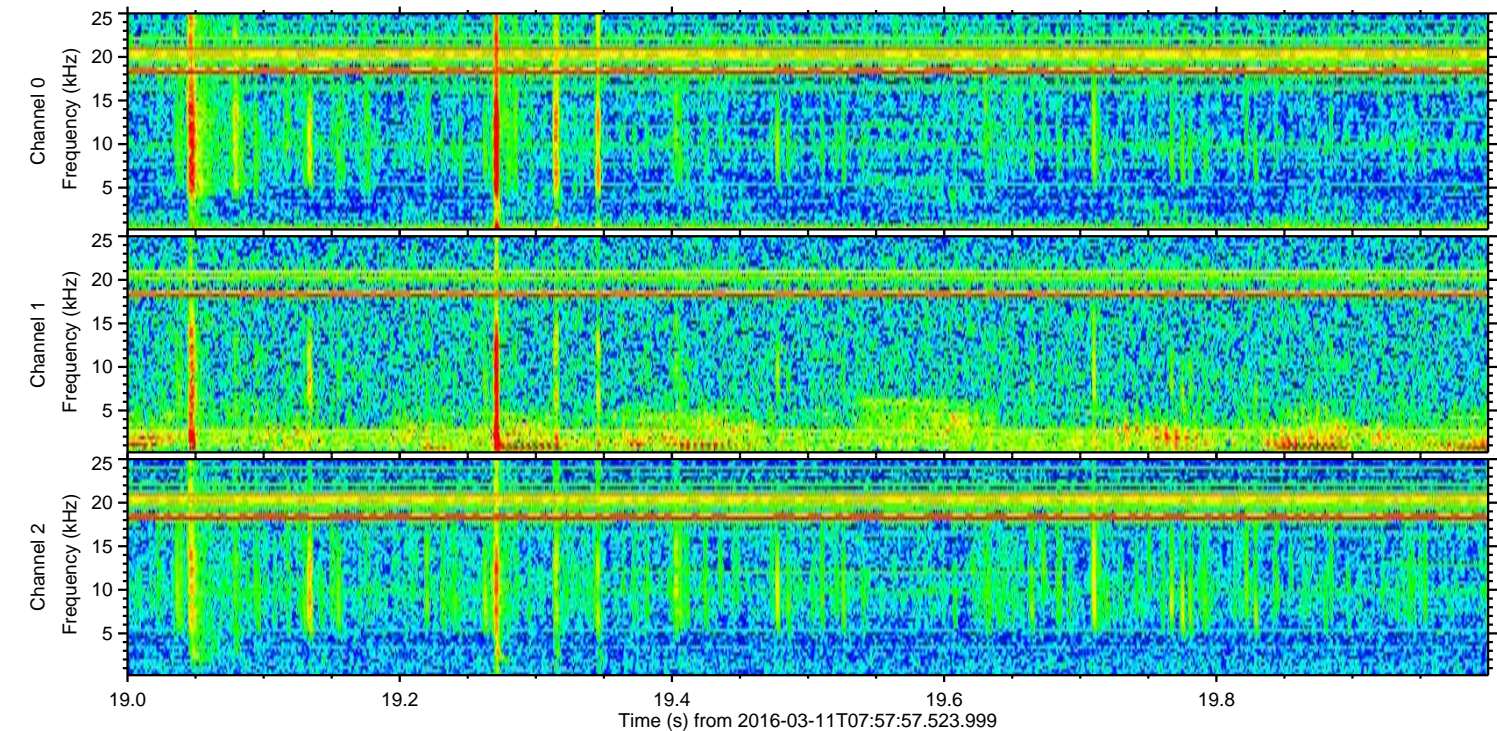
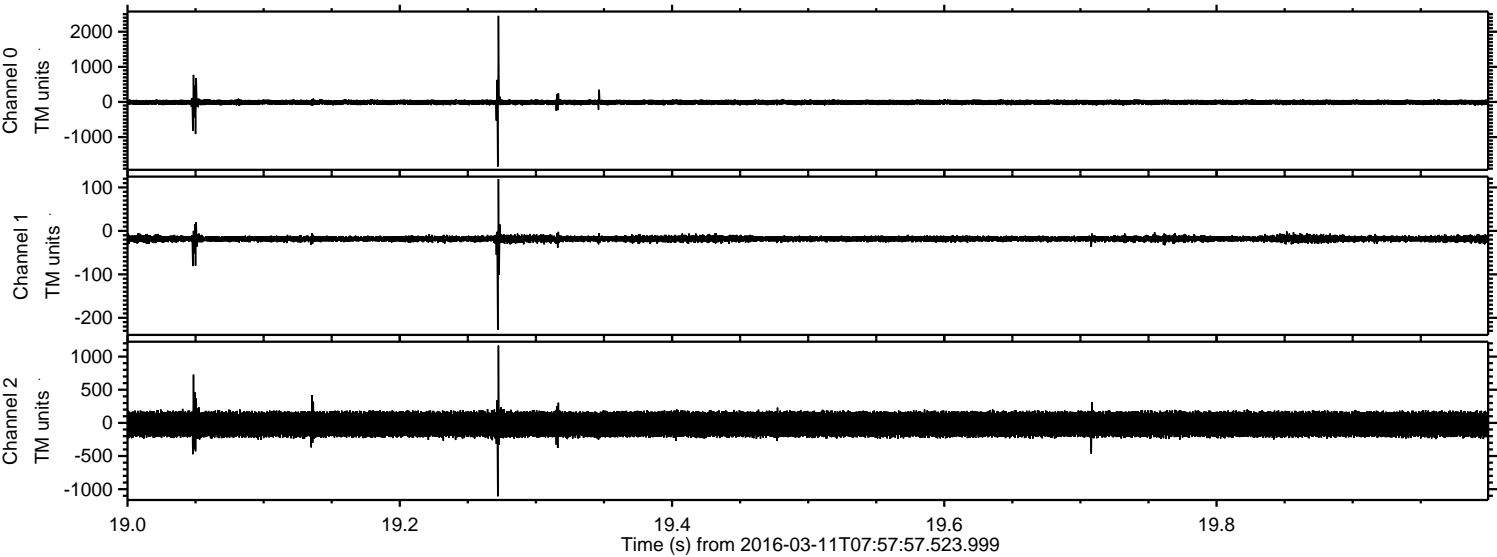

Channel 0
mn: -1840
mx: 2452
 μ : -10.2
 σ : 41.6

Channel 1
mn: -228
mx: 119
 μ : -17.8
 σ : 4.5

Channel 2
mn: -1108
mx: 1166
 μ : -20.8
 σ : 106.8

Processed Tue Apr 19 16:26:05 2016 by ELM ver.2012-10-06 from 001__elm20160311_075756__dat00.bin

