

ELMAVAN 3D WAVEFORMS (Measured data sampled at 50 kHz) 51000 packets of 144 samples from 2016-03-11T05:57:52.076.999.

Processed Tue Apr 19 16:01:20 2016 by ELM ver.2012-10-06 from 001__elm20160311_055751__dat00.bin

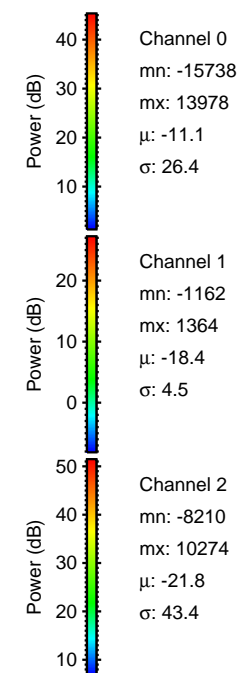
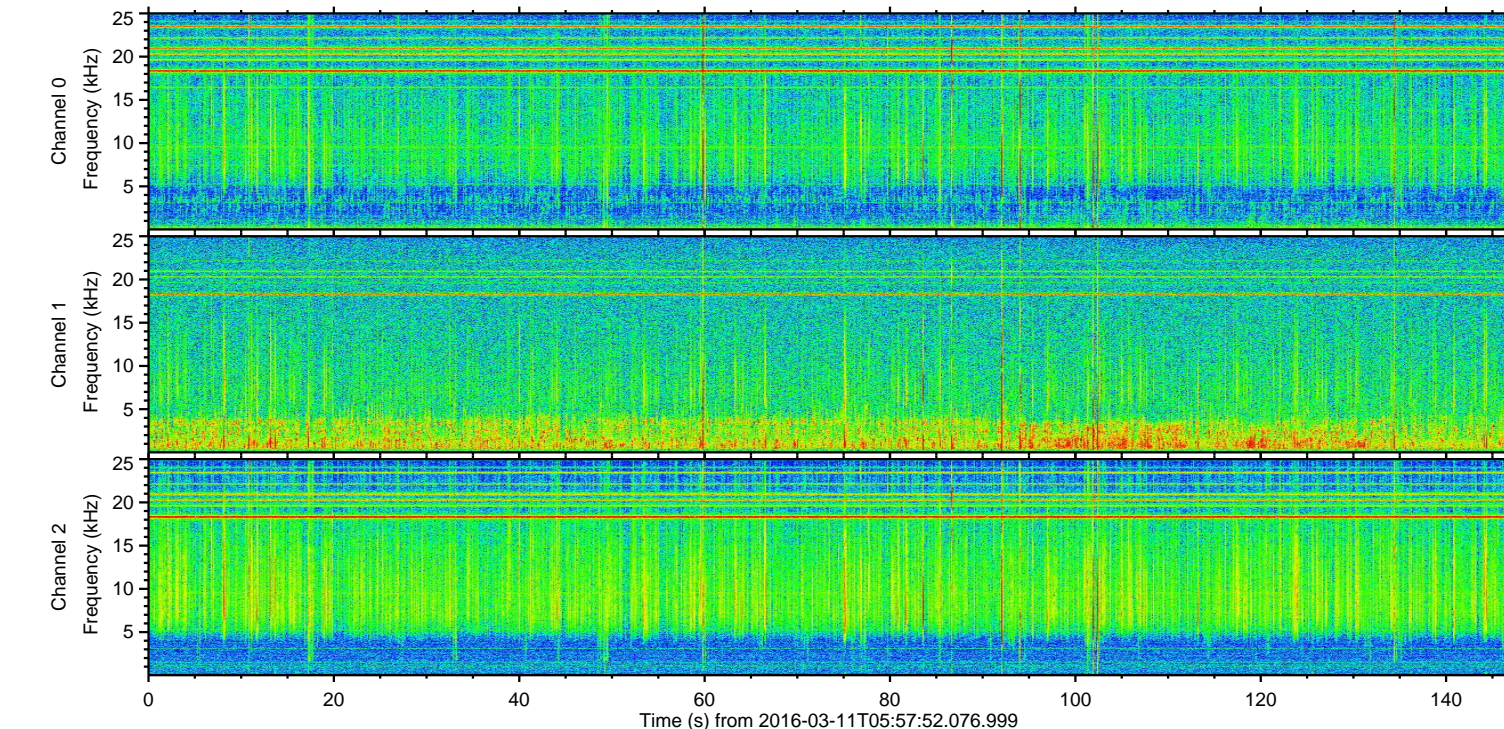
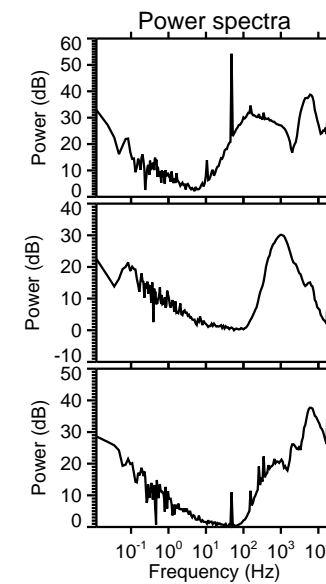
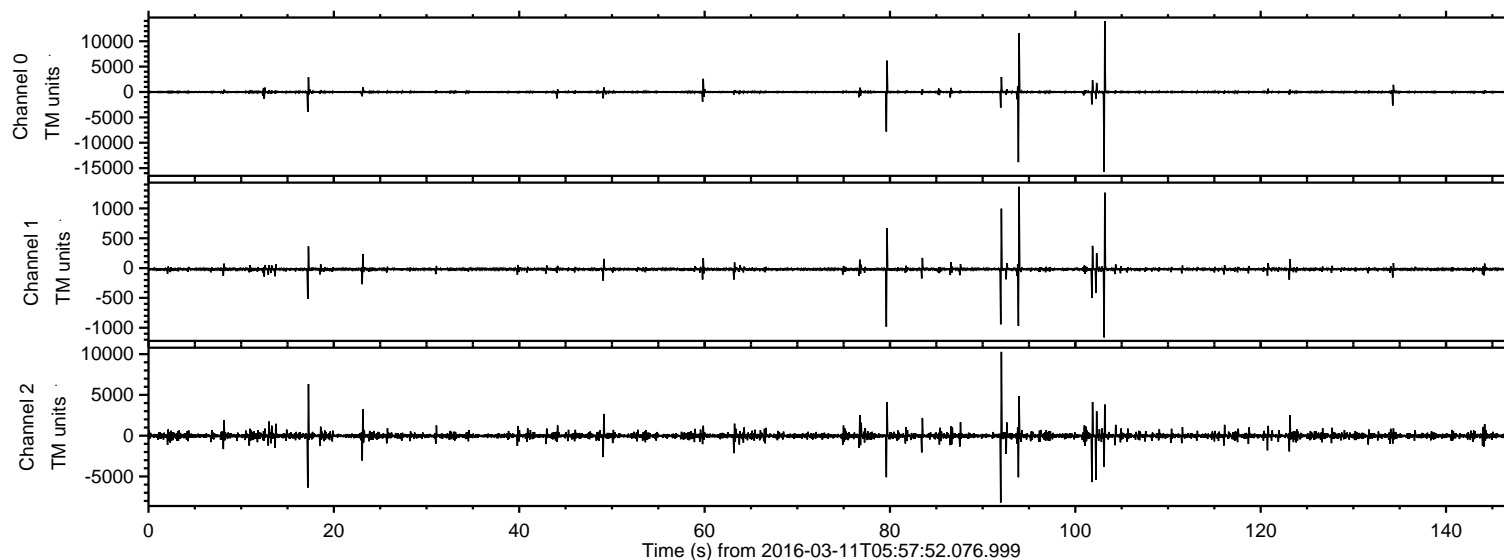

ELMAVAN 3D WAVEFORMS (Measured data sampled at 50 kHz) 51000 packets of 144 samples from 2016-03-11T05:57:52.076.999. Part 104/147

Processed Tue Apr 19 16:01:32 2016 by ELM ver.2012-10-06 from 001__elm20160311_055751__dat00.bin

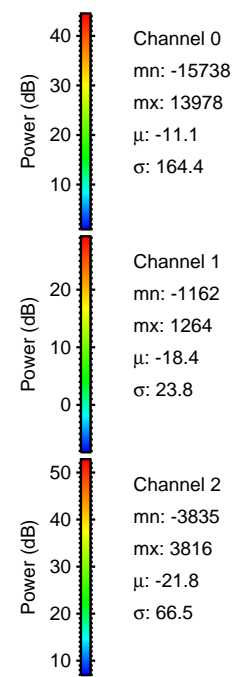
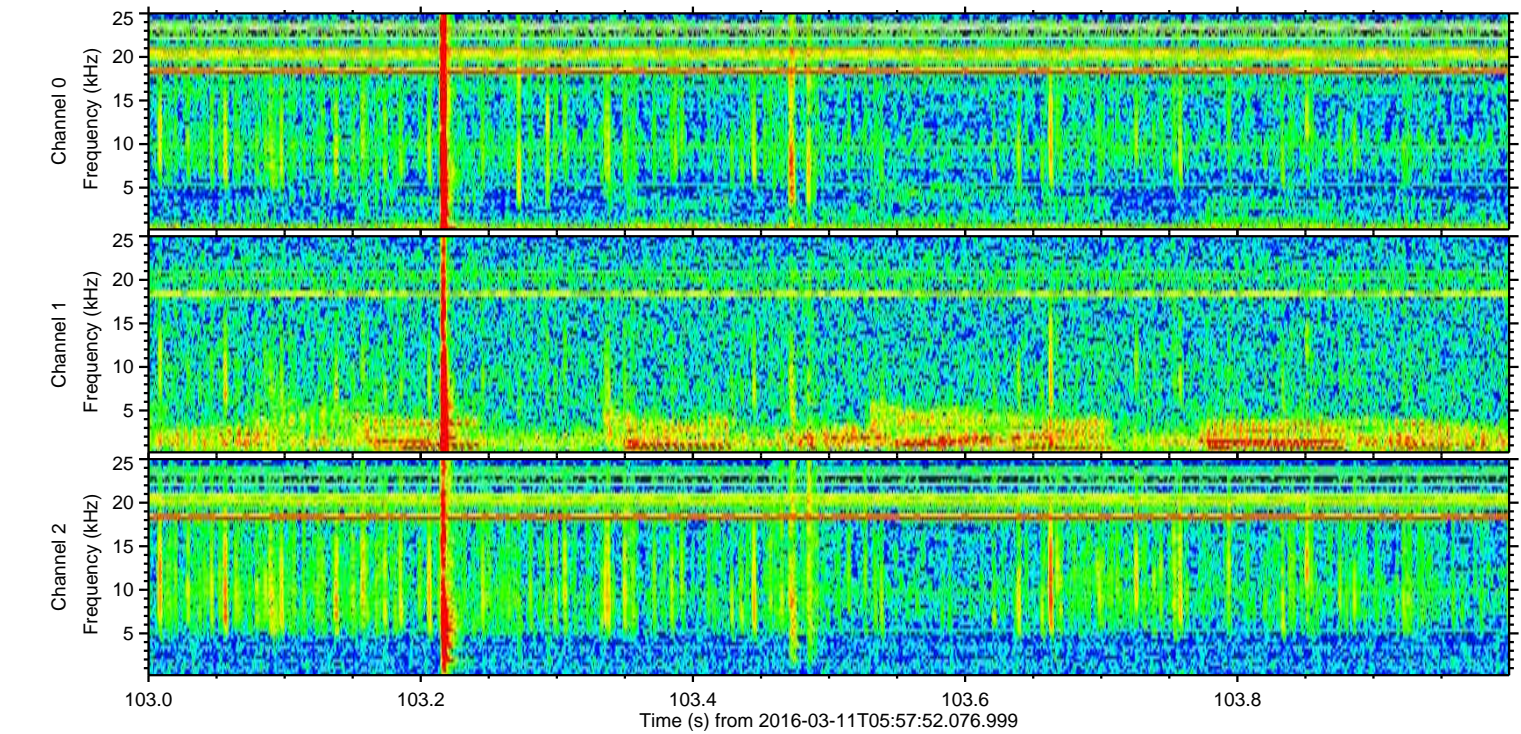
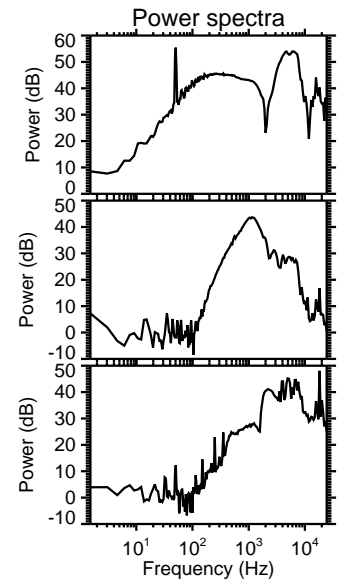
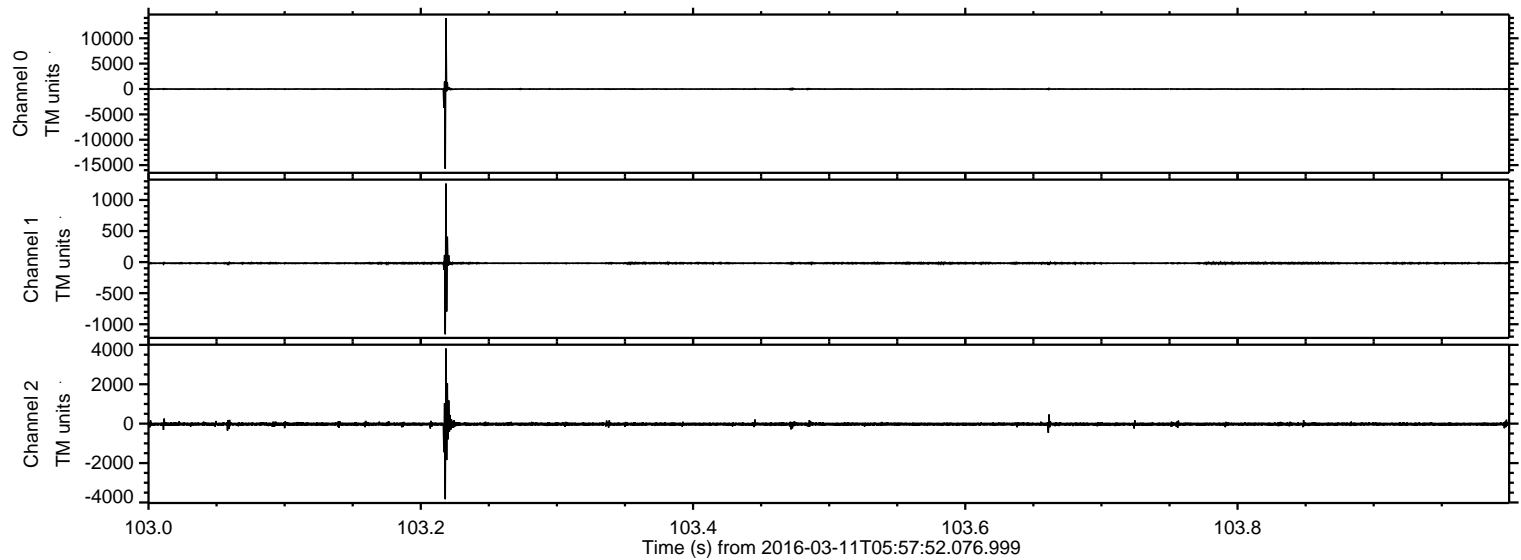

Processed Tue Apr 19 16:01:33 2016 by ELM ver.2012-10-06 from 001__elm20160311_055751__dat00.bin

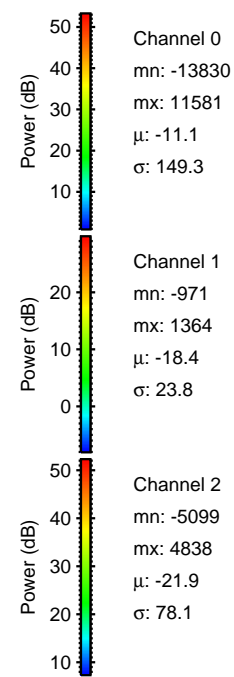
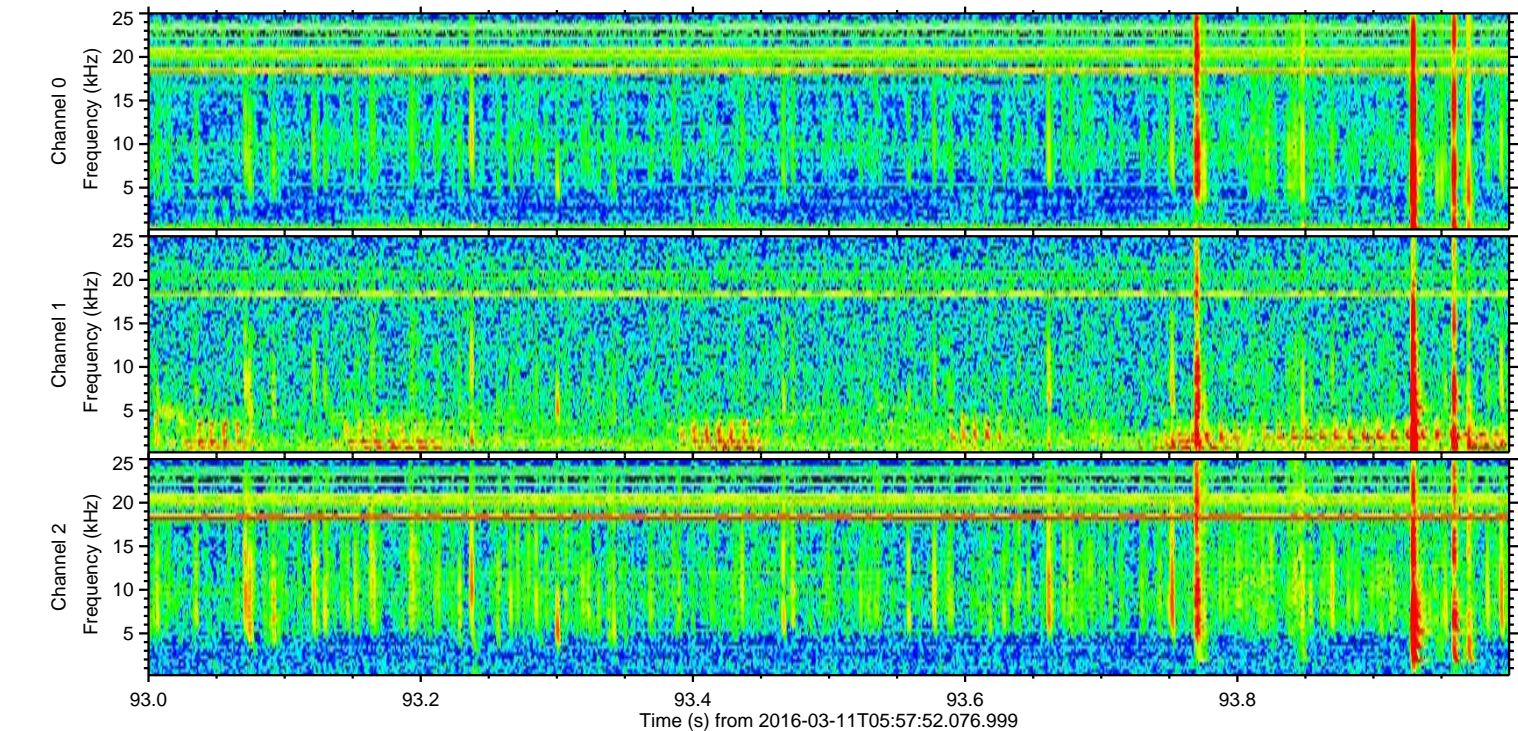
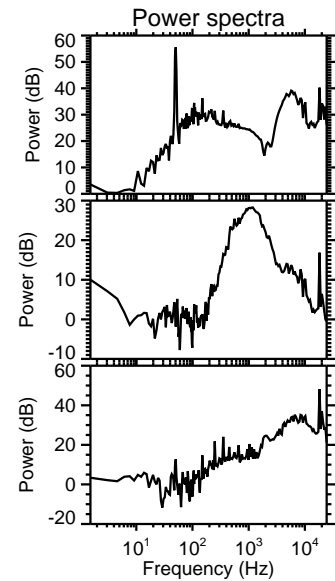
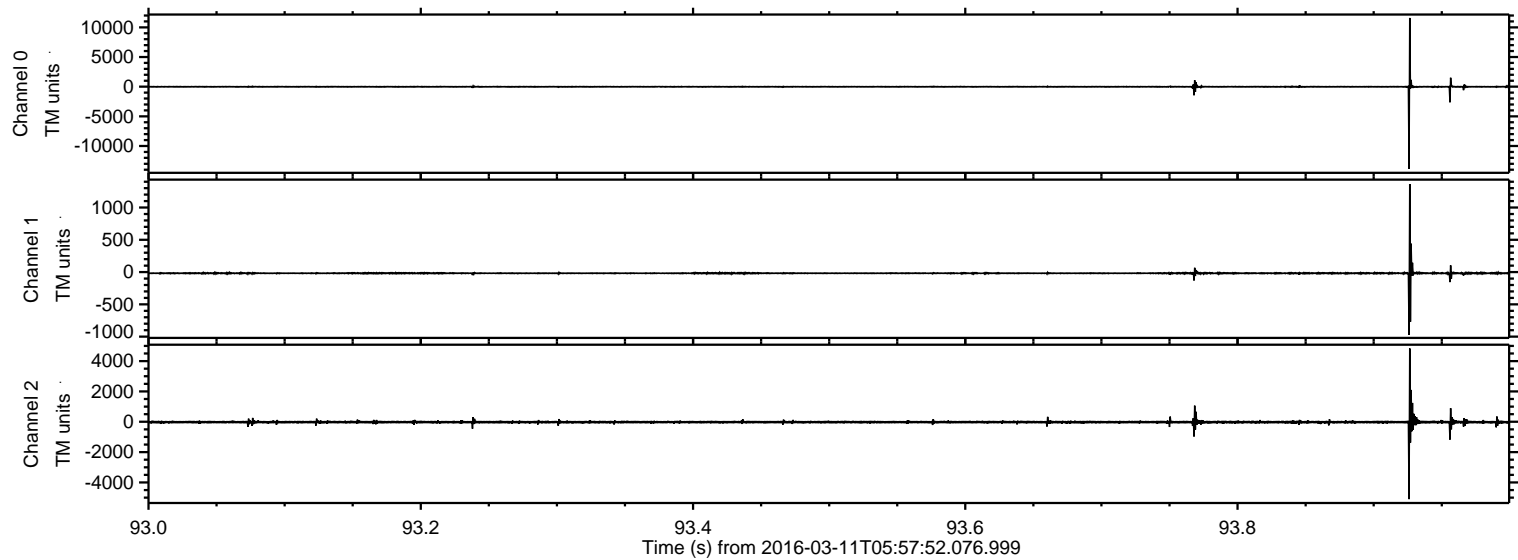

Processed Tue Apr 19 16:01:34 2016 by ELM ver.2012-10-06 from 001__elm20160311_055751__dat00.bin

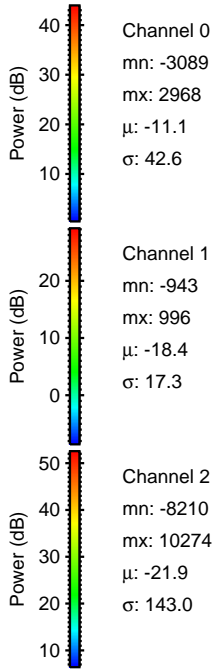
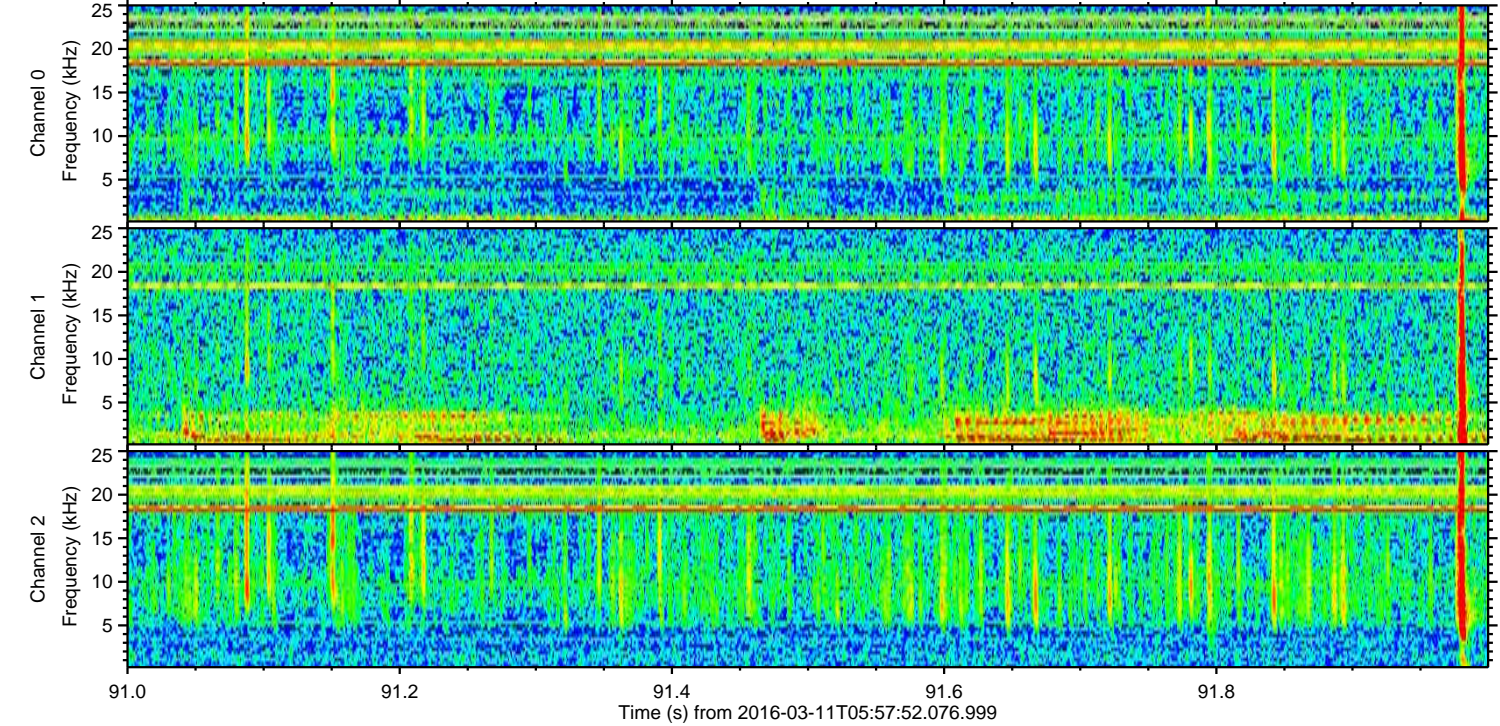
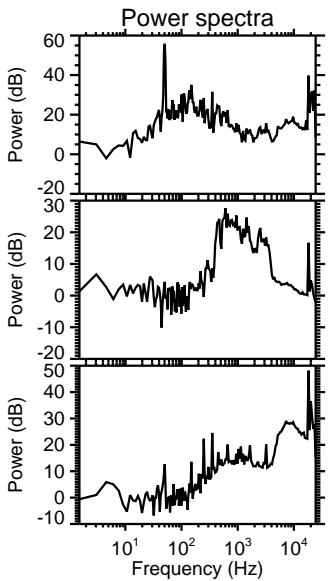
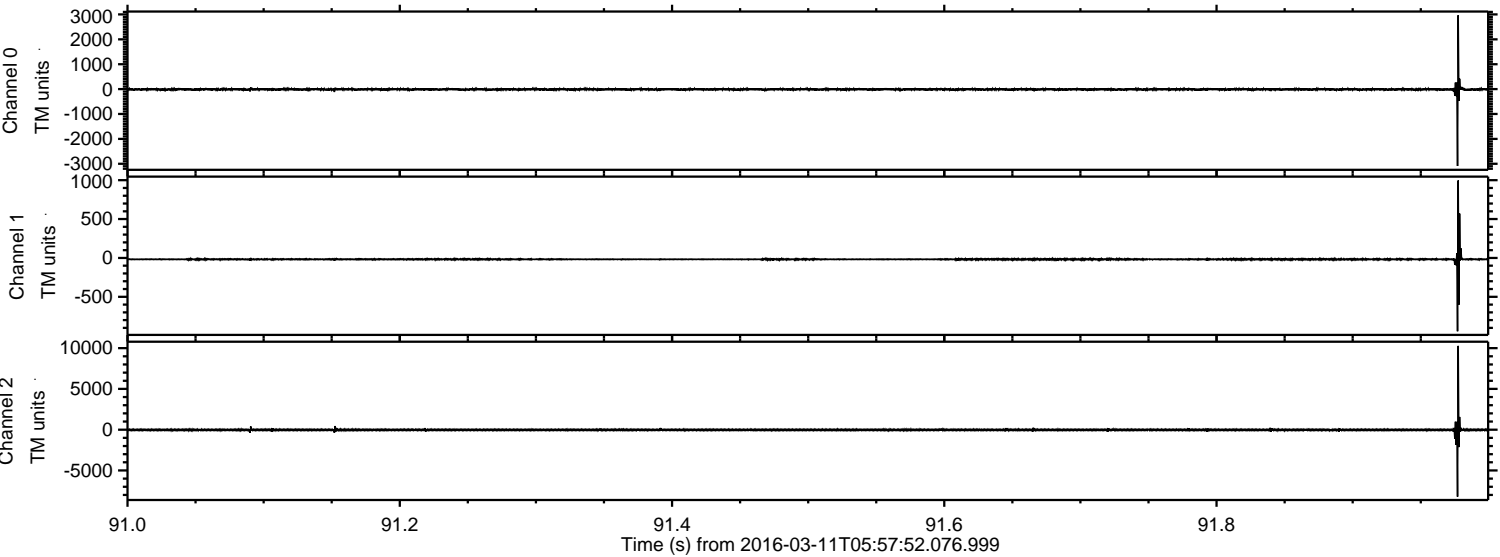

Power spectra

Channel 0

mn: -3089
mx: 2968
 μ : -11.1
 σ : 42.6

Channel 1

mn: -943
mx: 996
 μ : -18.4
 σ : 17.3

Channel 2

mn: -8210
mx: 10274
 μ : -21.9
 σ : 143.0

Processed Tue Apr 19 16:01:35 2016 by ELM ver.2012-10-06 from 001__elm20160311_055751__dat00.bin

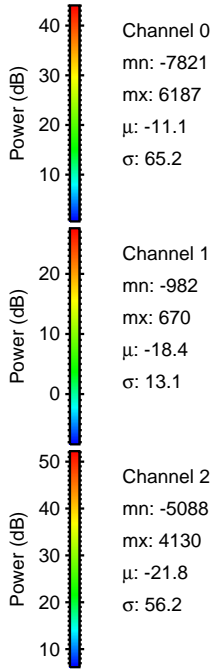
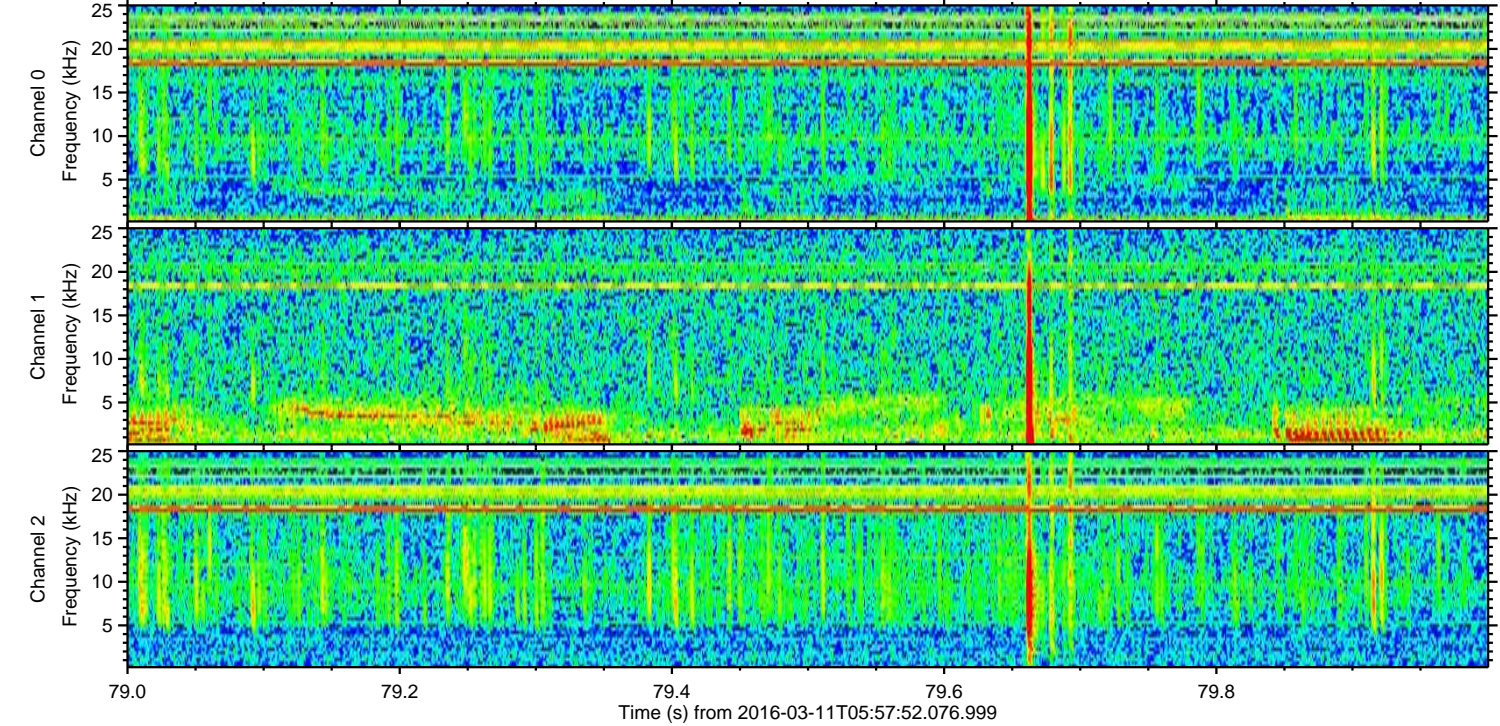
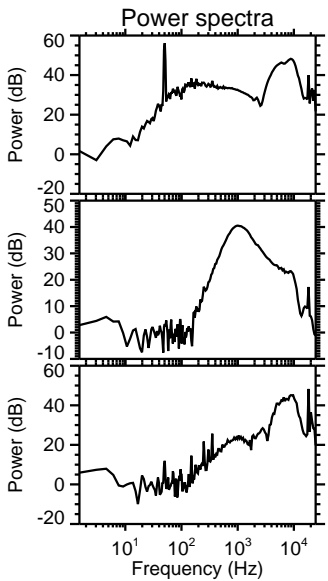
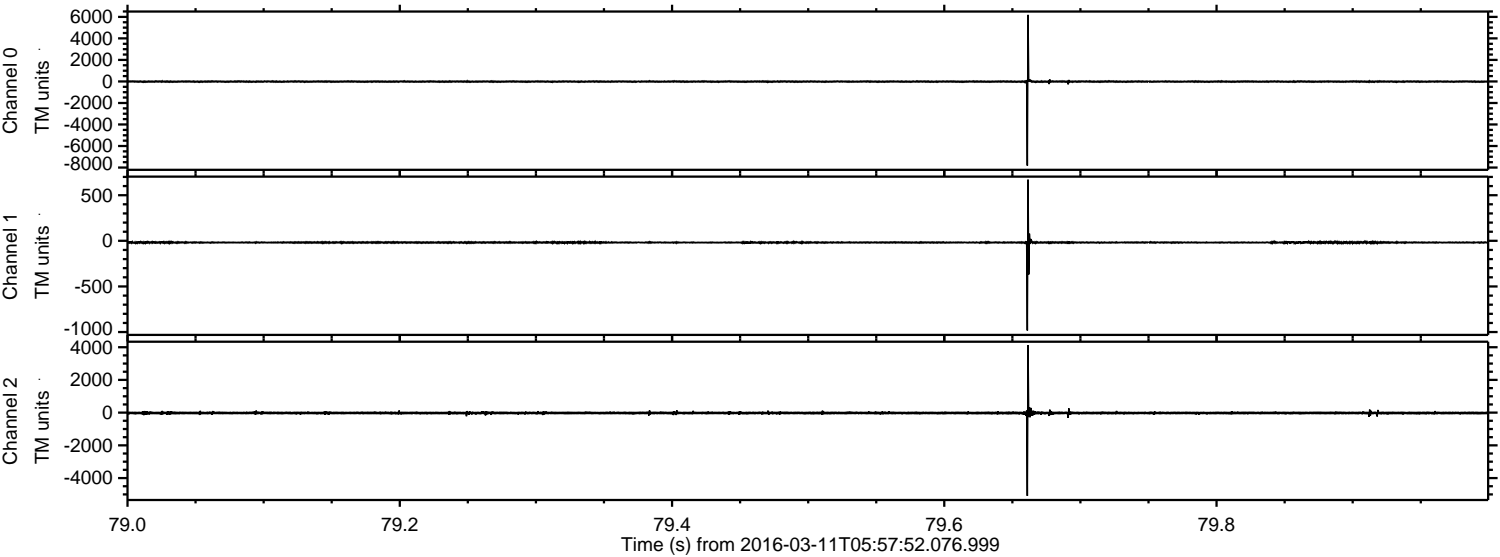

Processed Tue Apr 19 16:01:36 2016 by ELM ver.2012-10-06 from 001__elm20160311_055751__dat00.bin

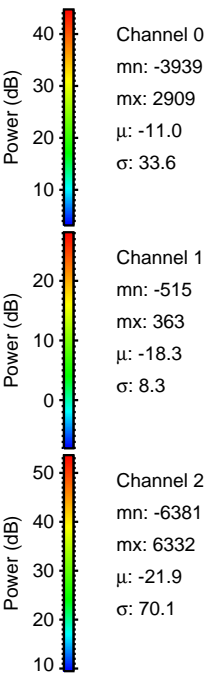
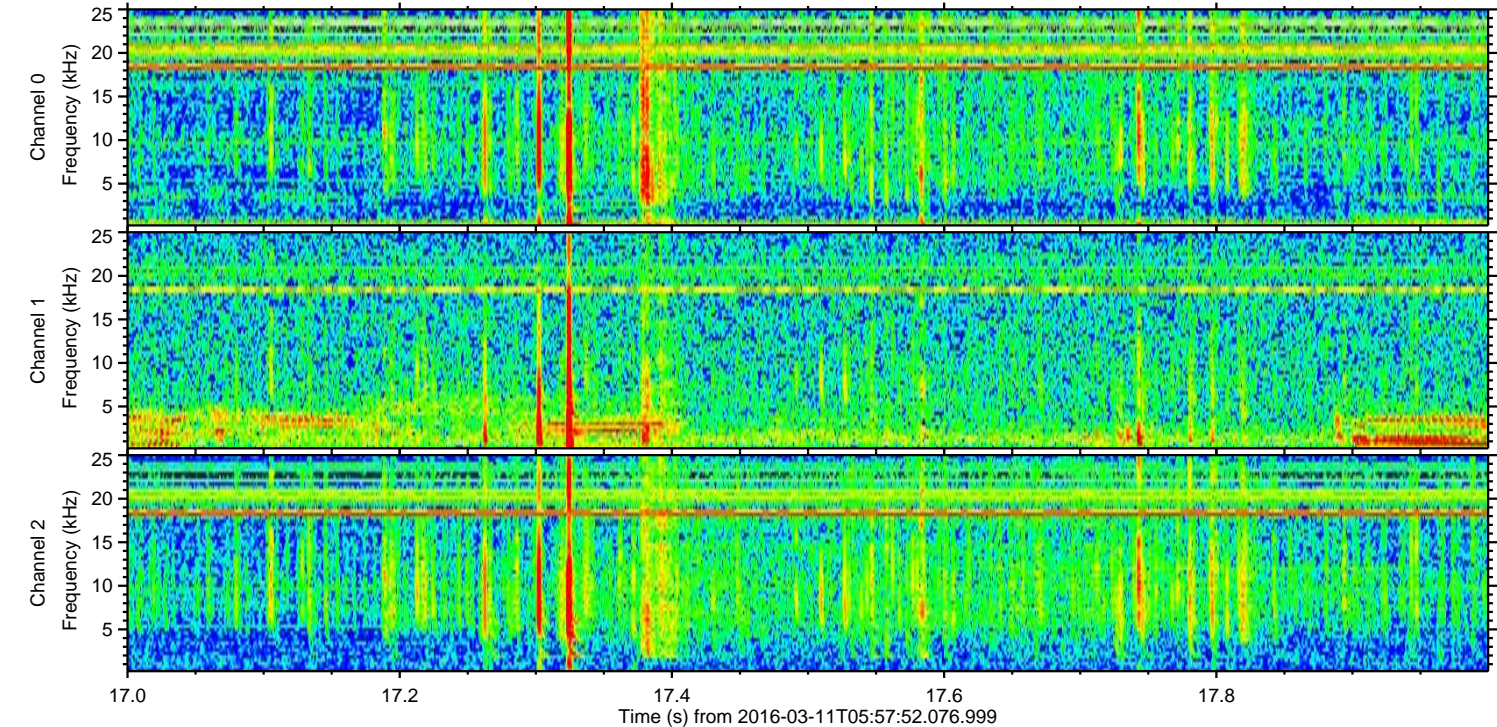
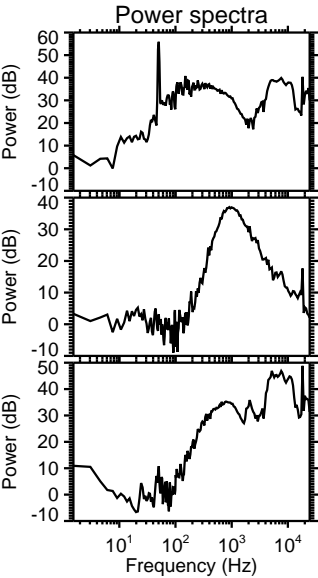
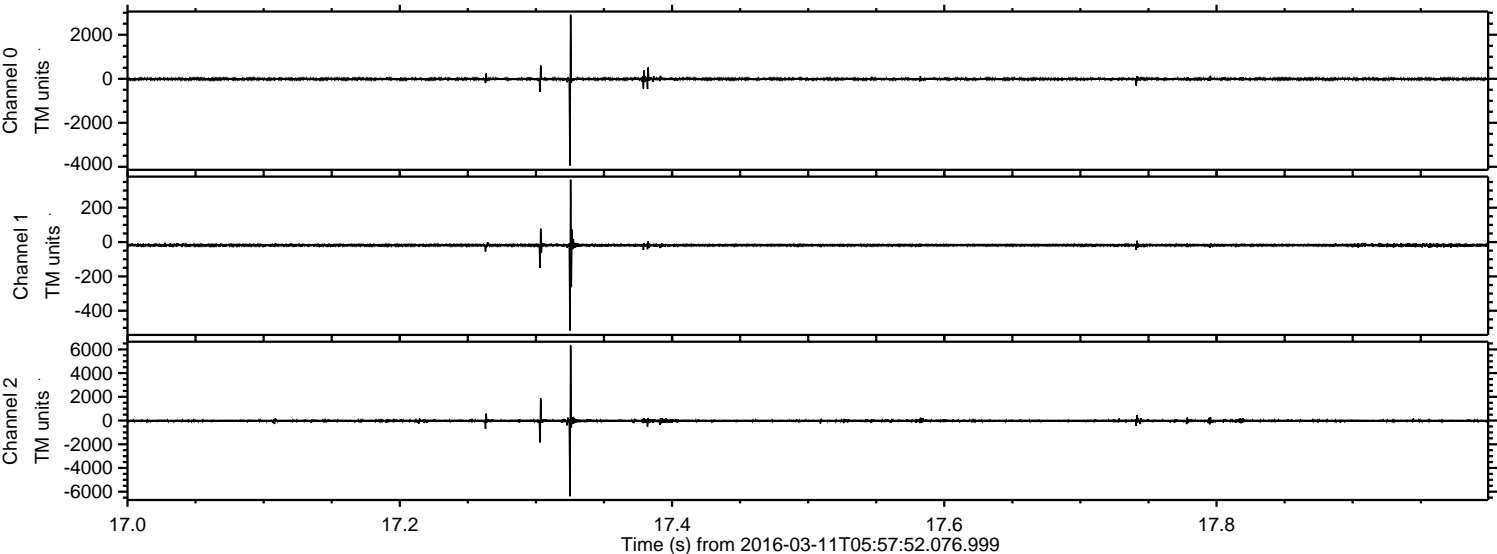

ELMAVAN 3D WAVEFORMS (Measured data sampled at 50 kHz) 51000 packets of 144 samples from 2016-03-11T05:57:52.076.999. Part 102/147

Processed Tue Apr 19 16:01:37 2016 by ELM ver.2012-10-06 from 001__elm20160311_055751__dat00.bin

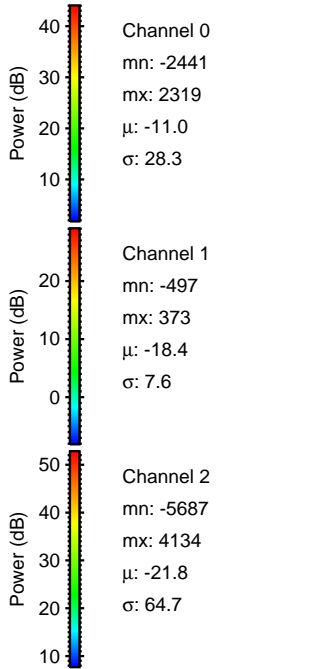
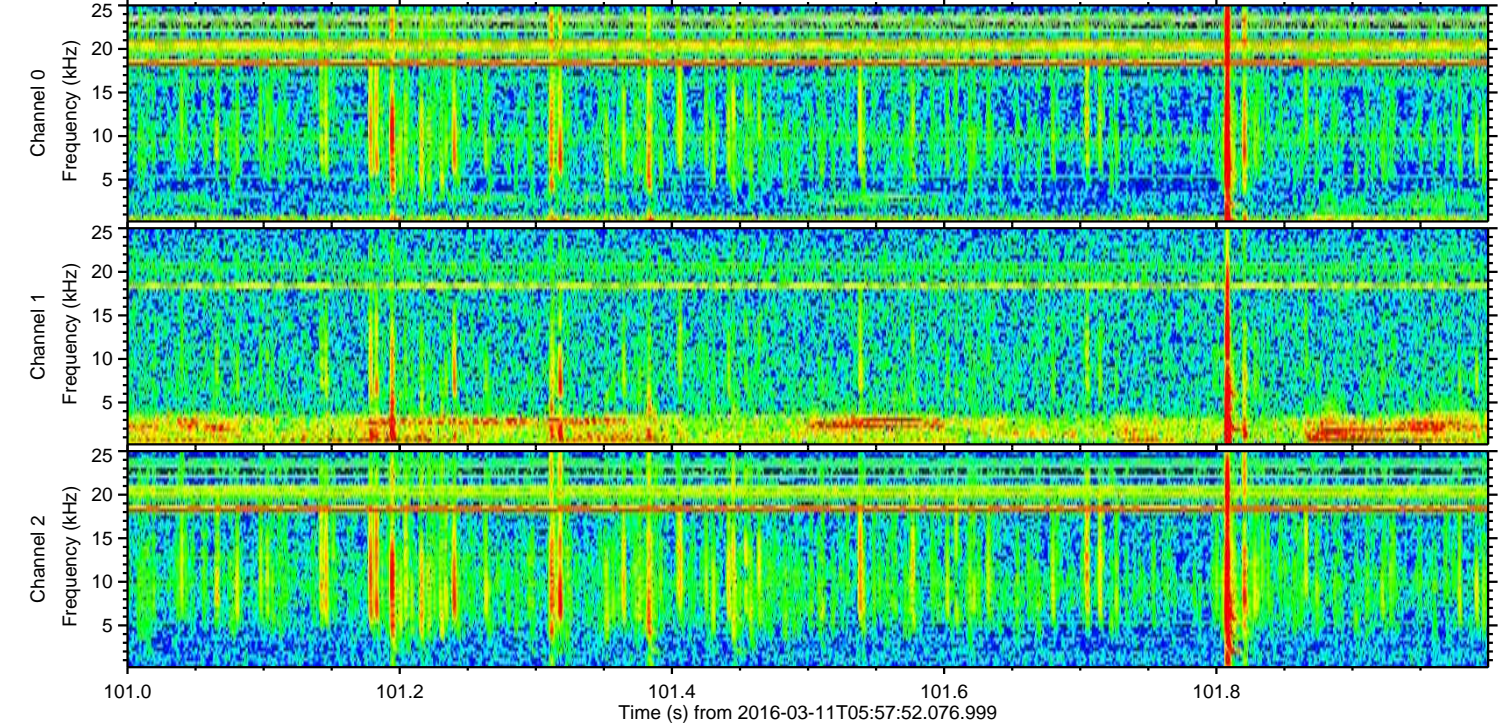
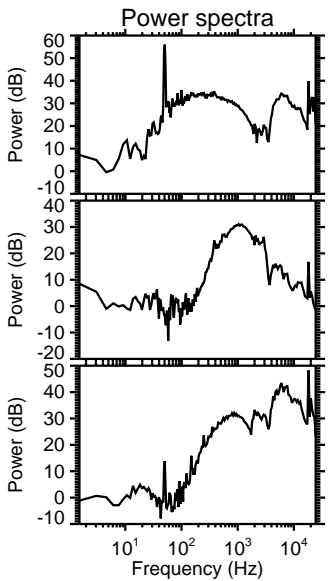
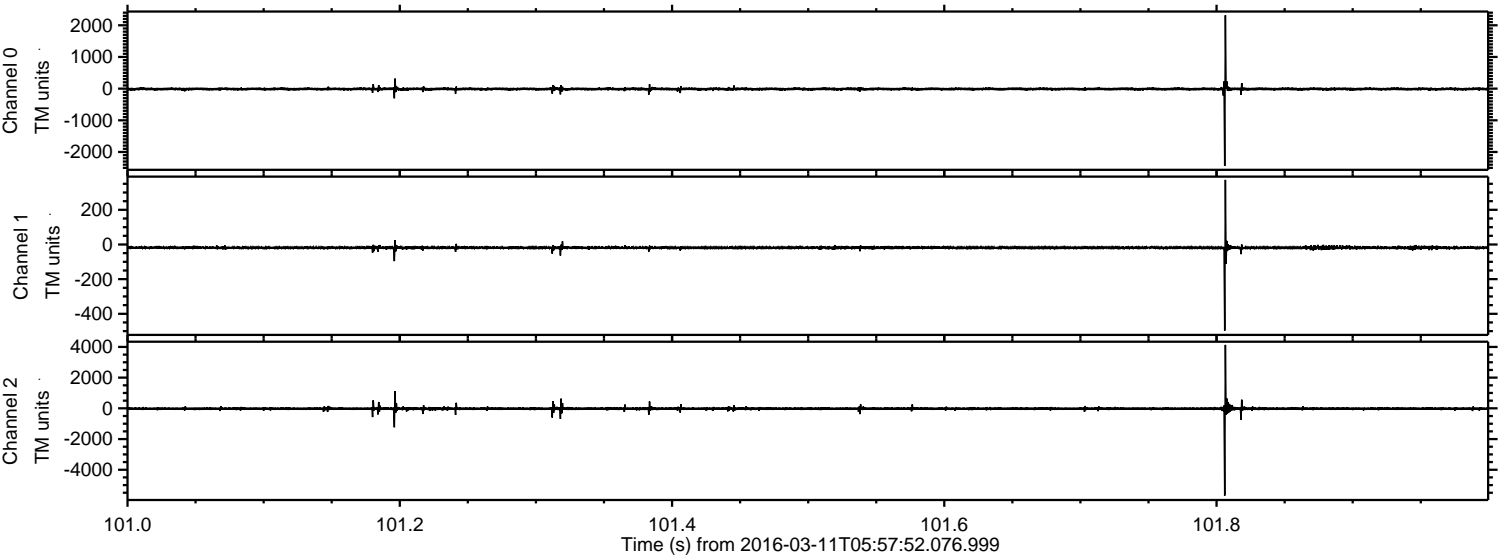

ELMAVAN 3D WAVEFORMS (Measured data sampled at 50 kHz) 51000 packets of 144 samples from 2016-03-11T05:57:52.076.999. Part 103/147

Processed Tue Apr 19 16:01:38 2016 by ELM ver.2012-10-06 from 001__elm20160311_055751__dat00.bin

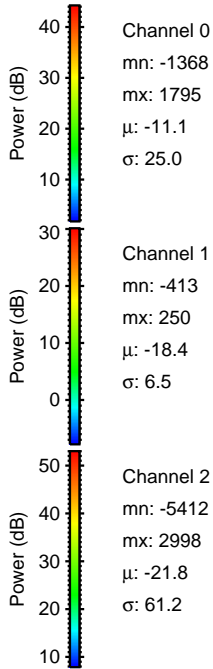
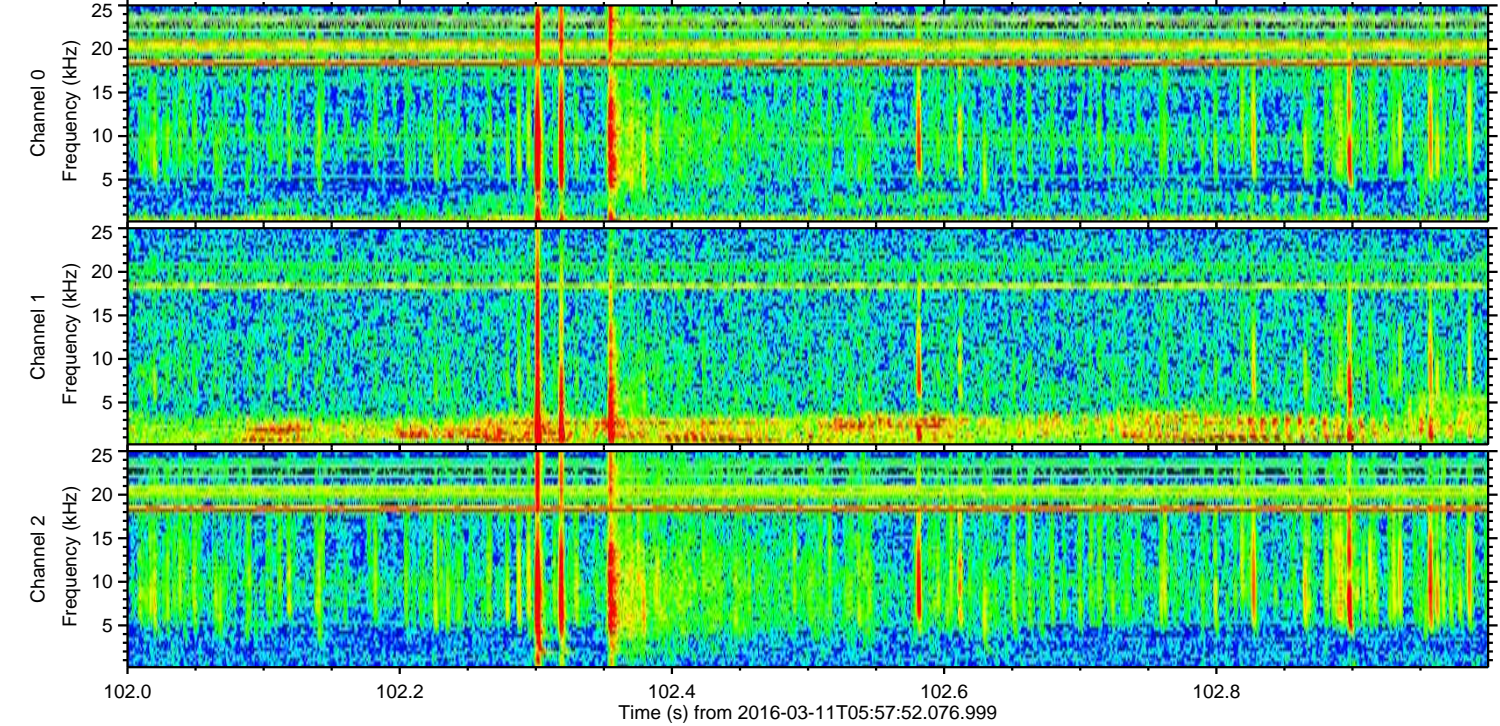
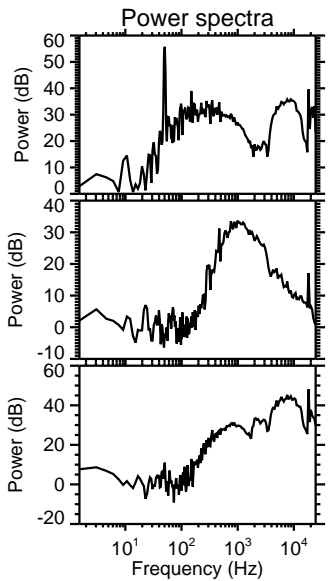
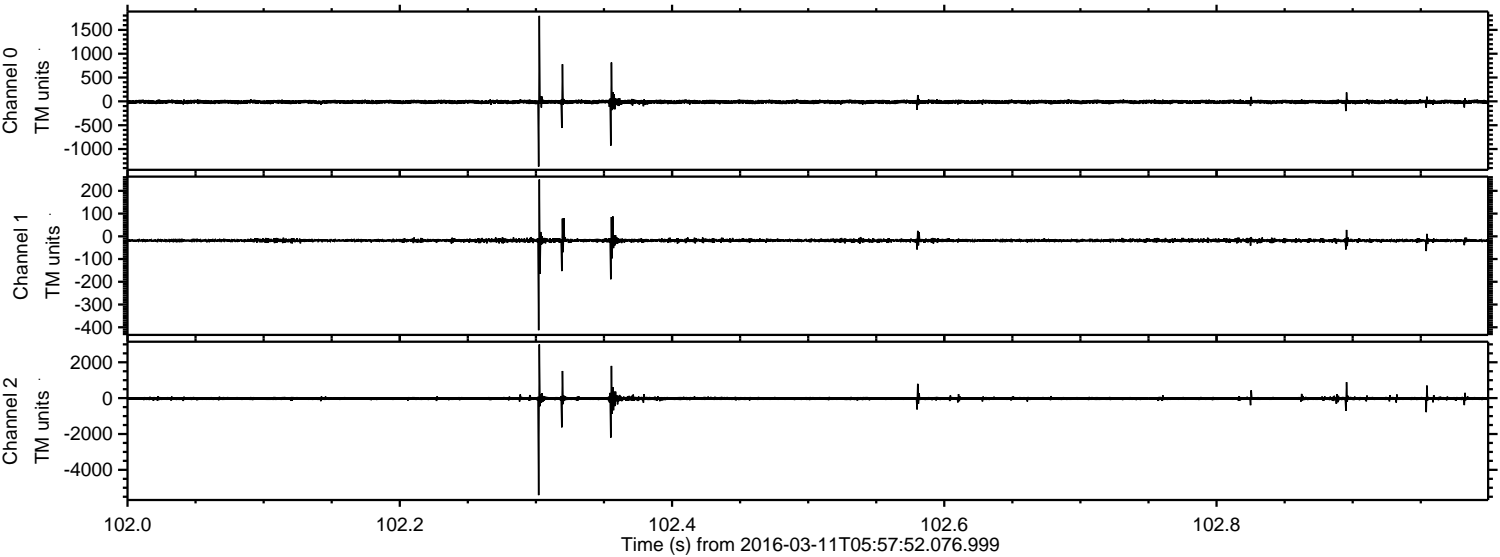

Processed Tue Apr 19 16:01:39 2016 by ELM ver.2012-10-06 from 001__elm20160311_055751__dat00.bin

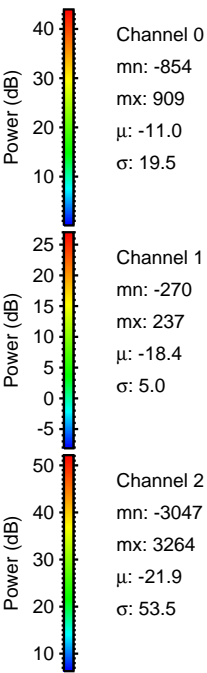
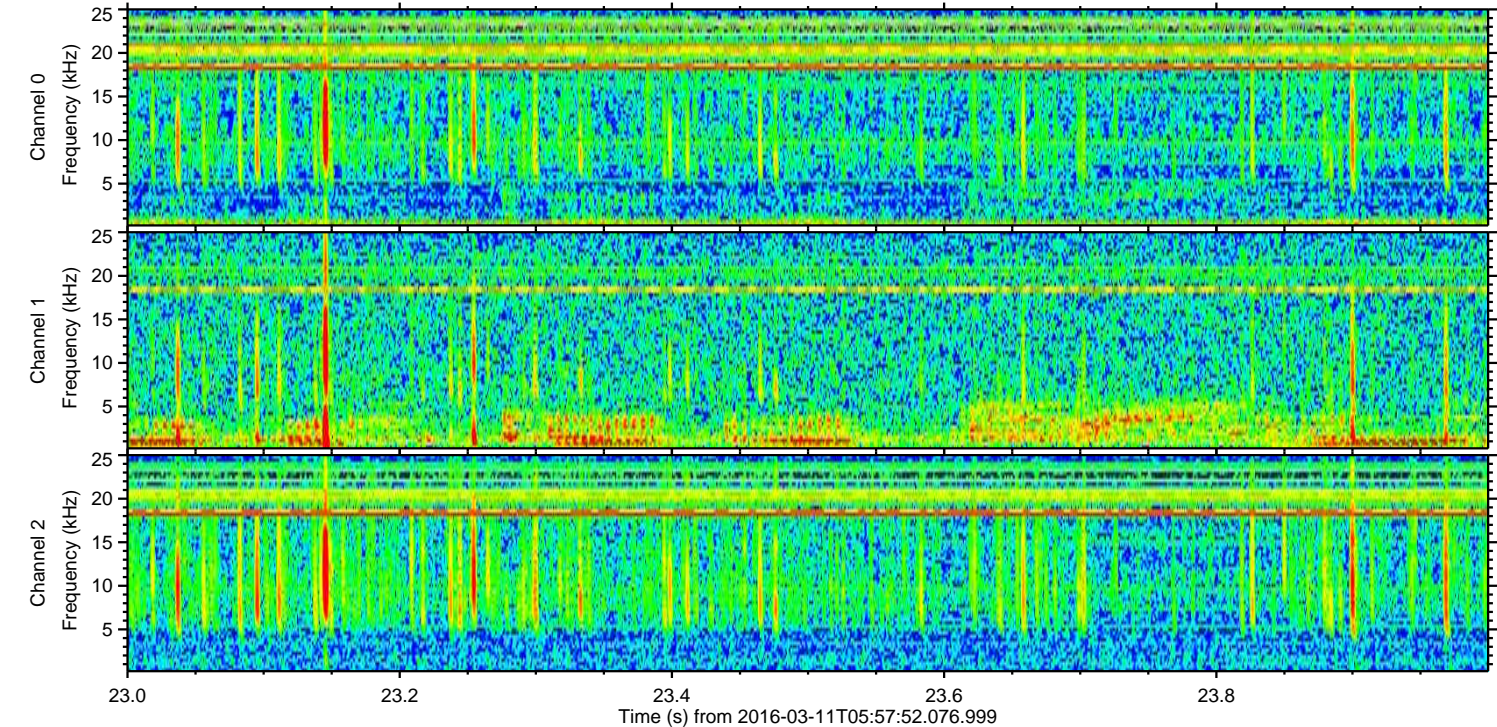
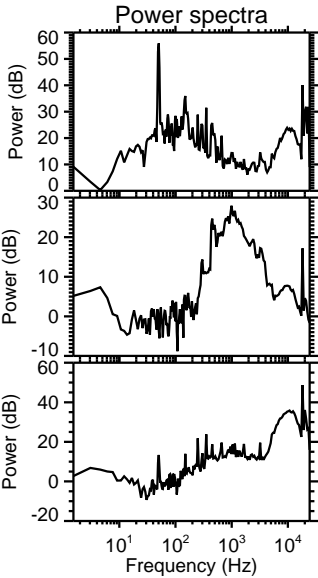
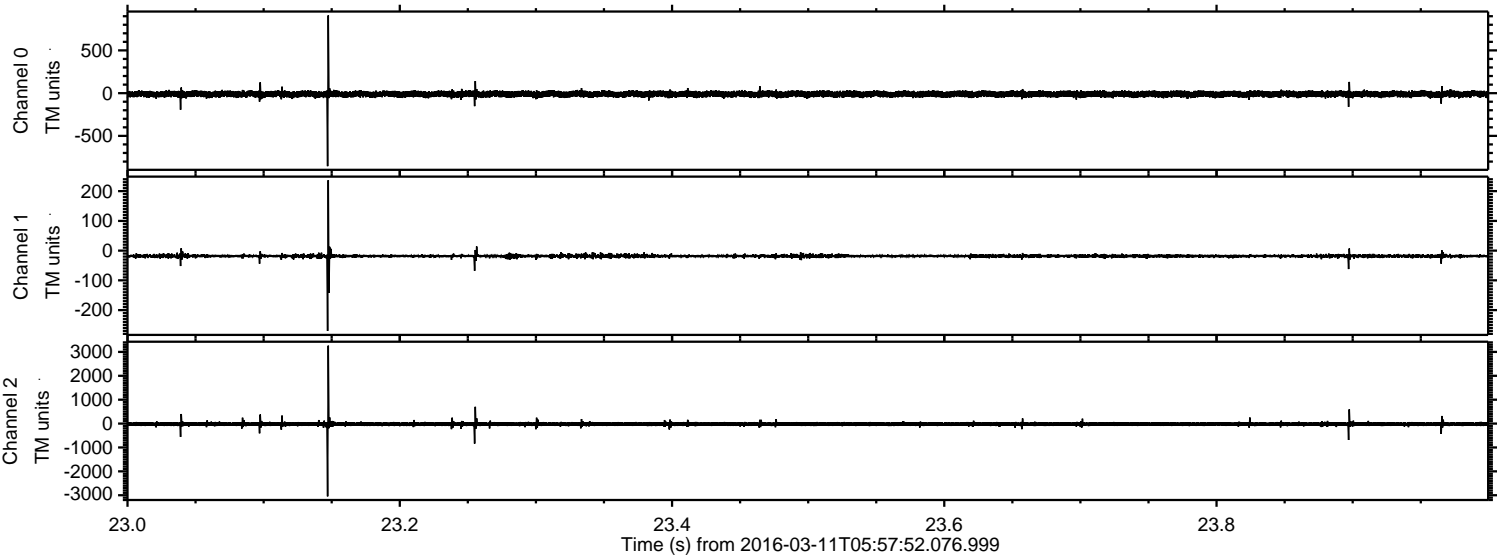

Processed Tue Apr 19 16:01:40 2016 by ELM ver.2012-10-06 from 001__elm20160311_055751__dat00.bin

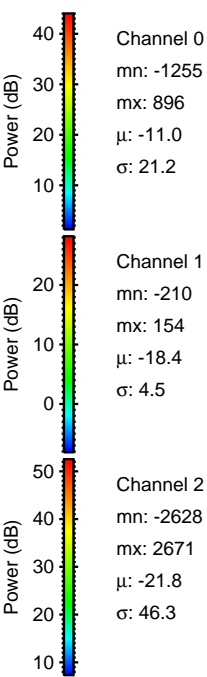
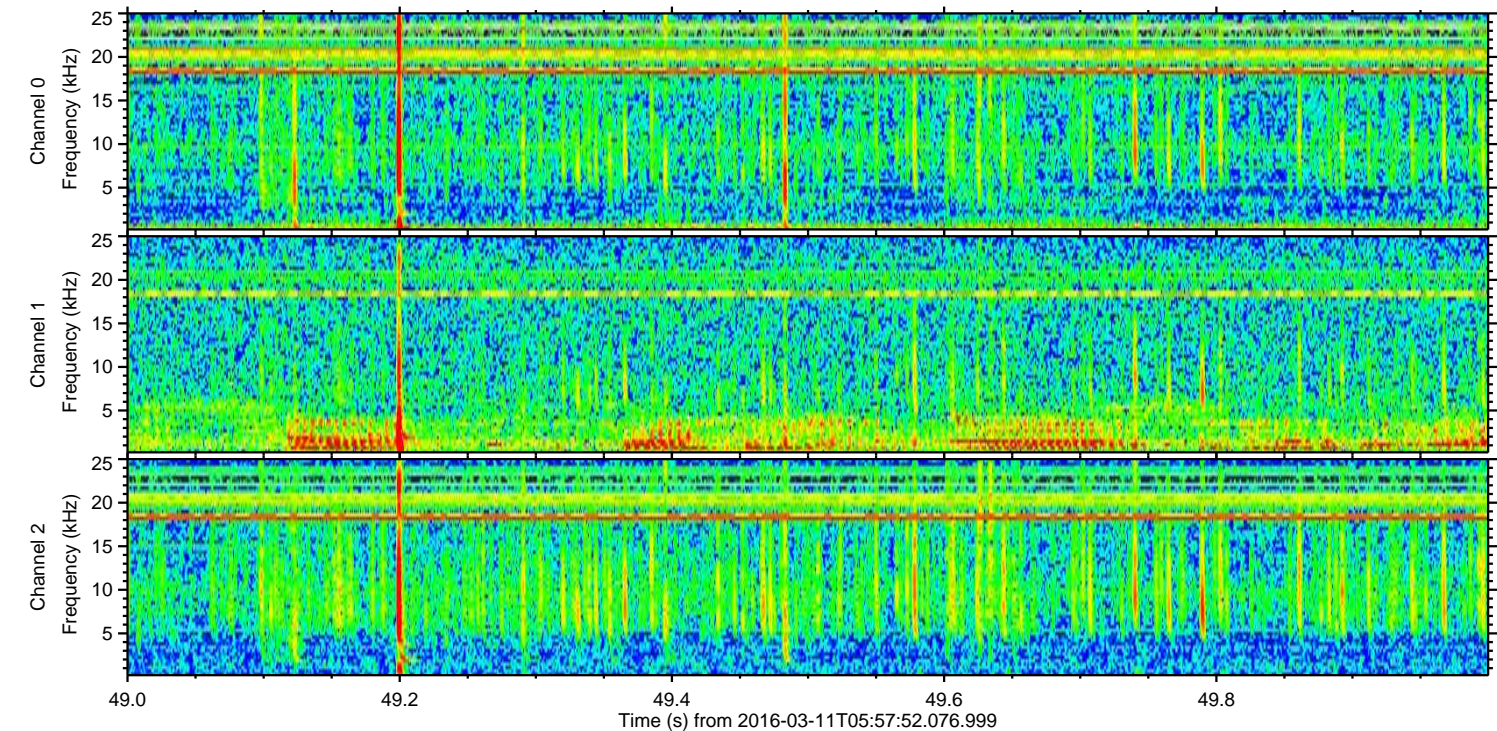
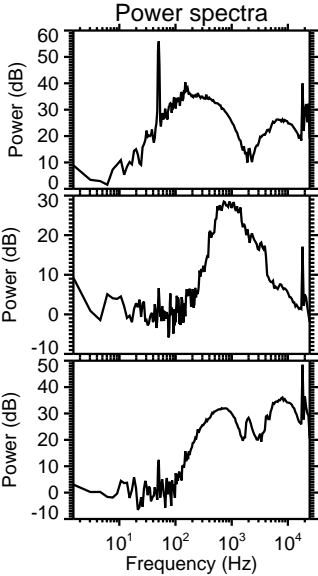
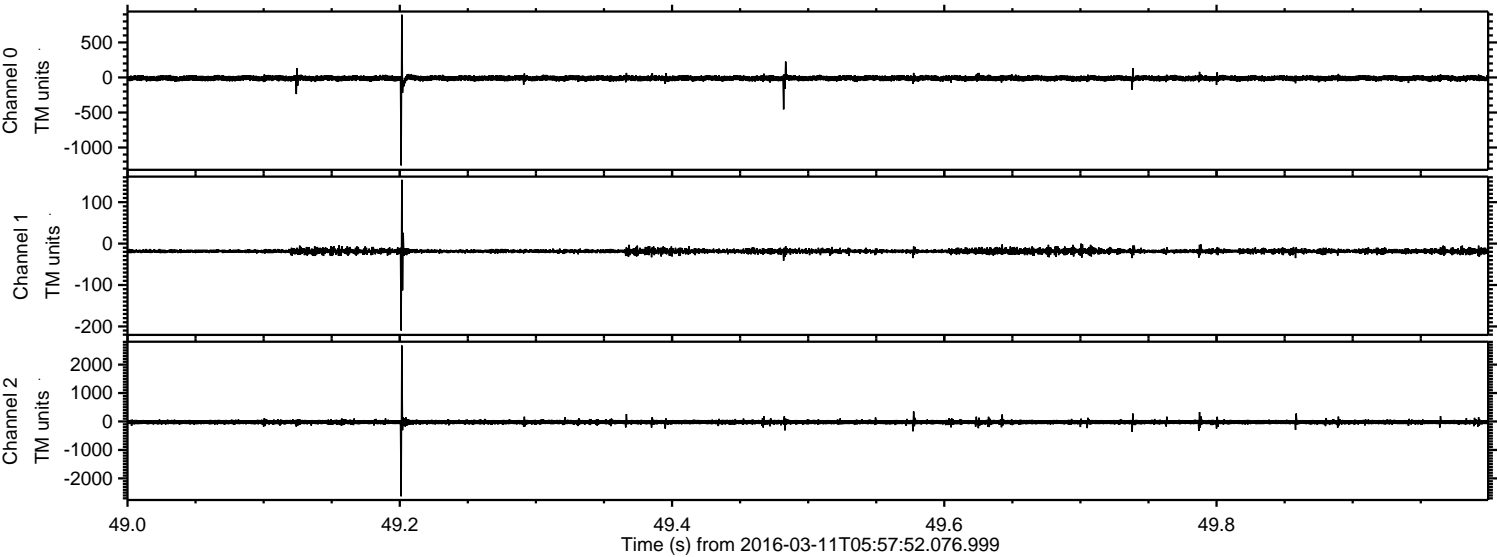

Processed Tue Apr 19 16:01:40 2016 by ELM ver.2012-10-06 from 001__elm20160311_055751__dat00.bin

