

ELMAVAN 3D WAVEFORMS (Measured data sampled at 50 kHz) 51000 packets of 144 samples from 2016-03-11T04:37:48.496.000.

Processed Tue Apr 19 15:45:09 2016 by ELM ver.2012-10-06 from 001__elm20160311_043747__dat00.bin

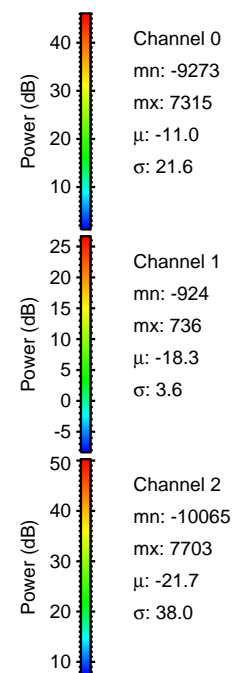
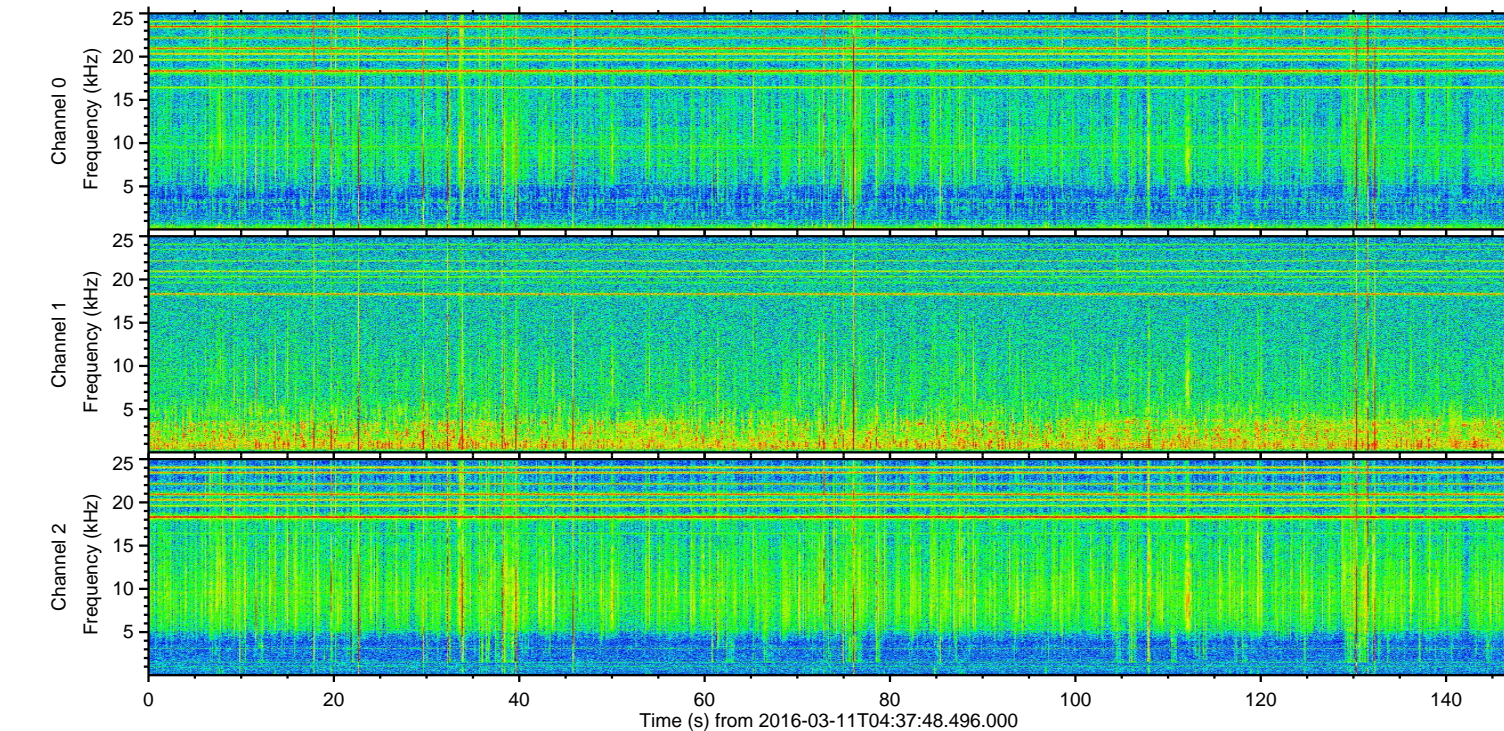
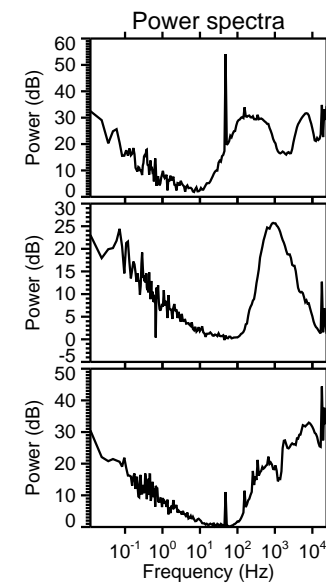
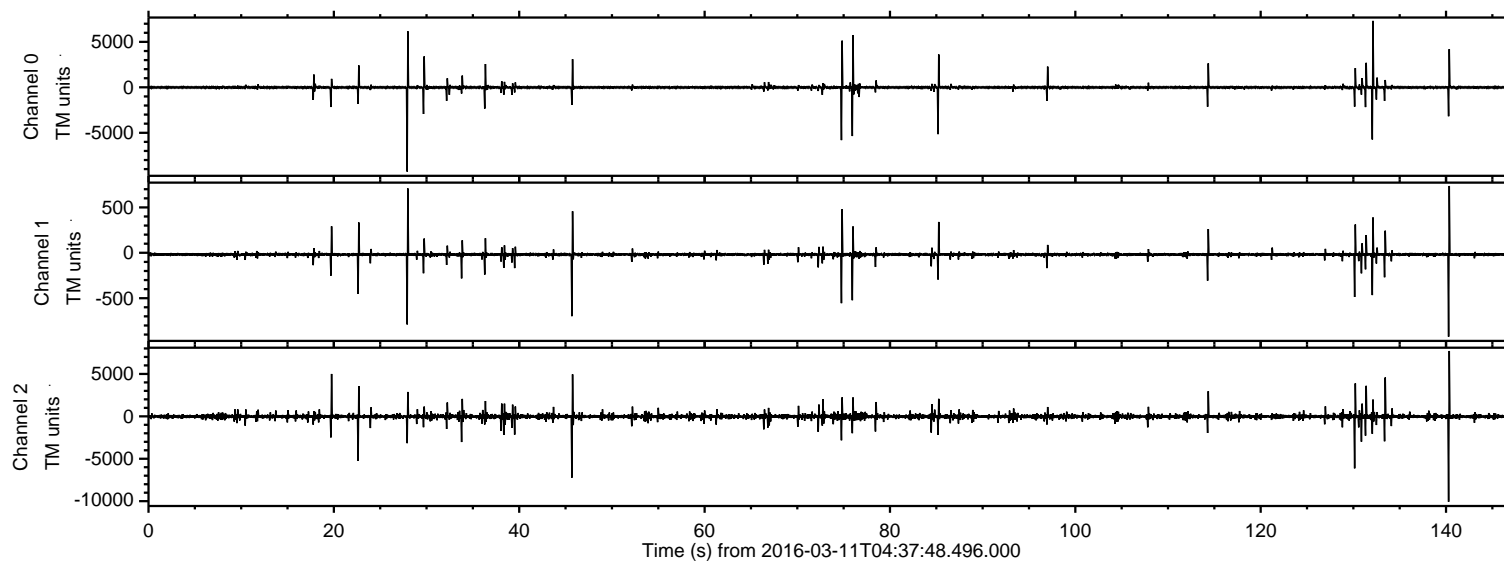

ELMAVAN 3D WAVEFORMS (Measured data sampled at 50 kHz) 51000 packets of 144 samples from 2016-03-11T04:37:48.496.000. Part 141/147

Processed Tue Apr 19 15:45:21 2016 by ELM ver.2012-10-06 from 001__elm20160311_043747__dat00.bin

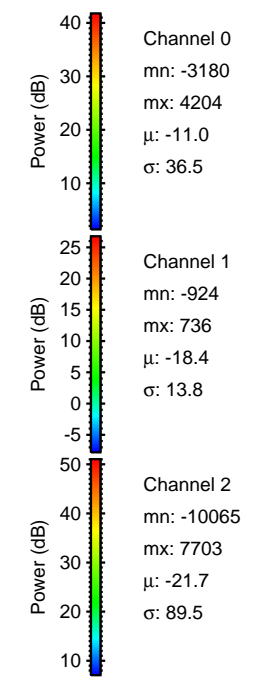
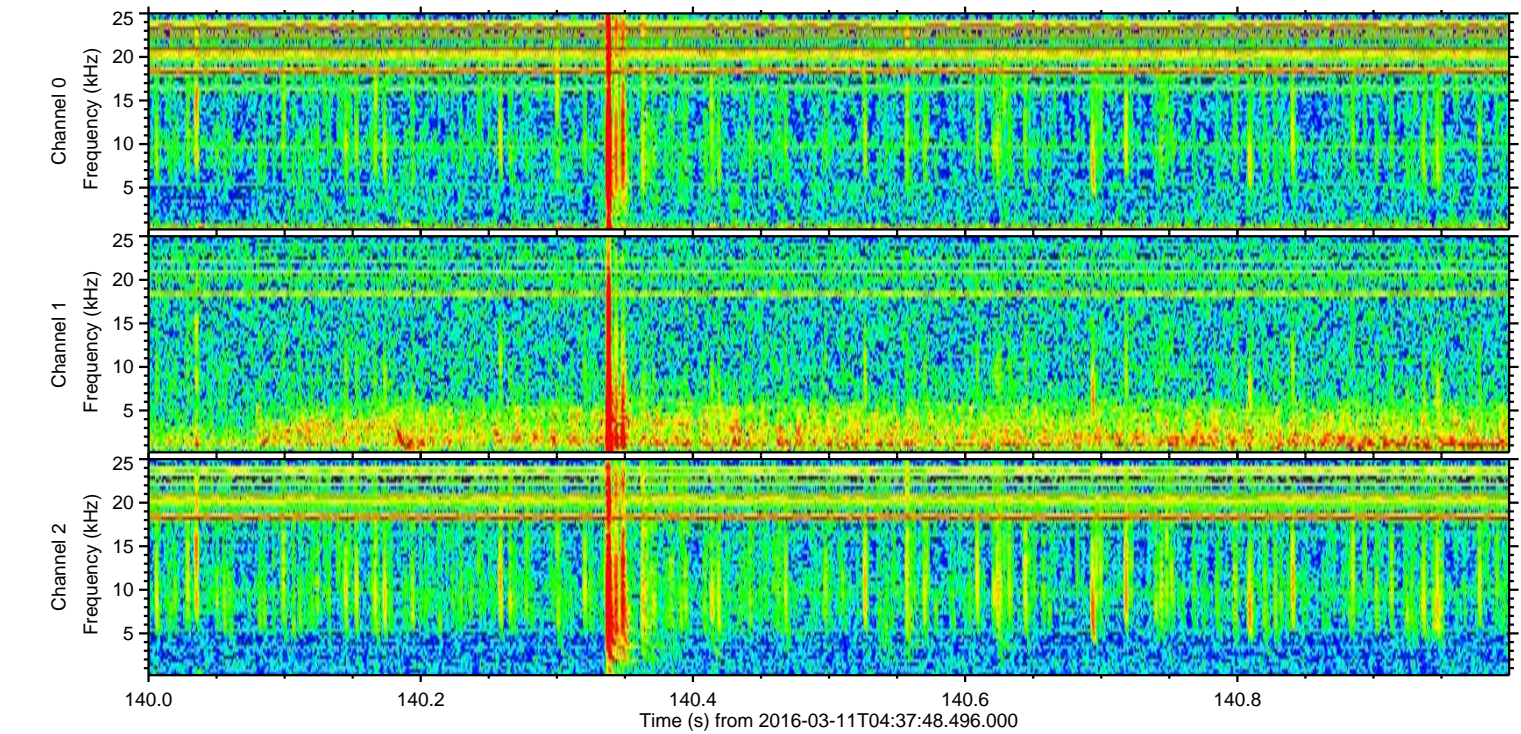
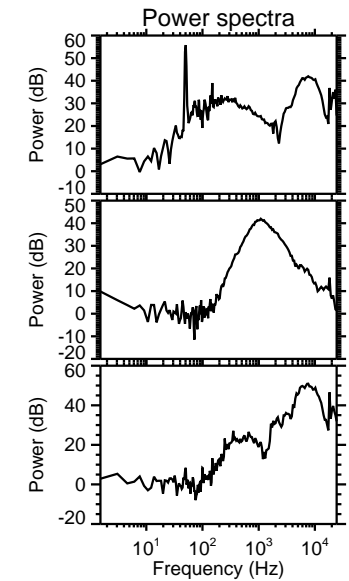
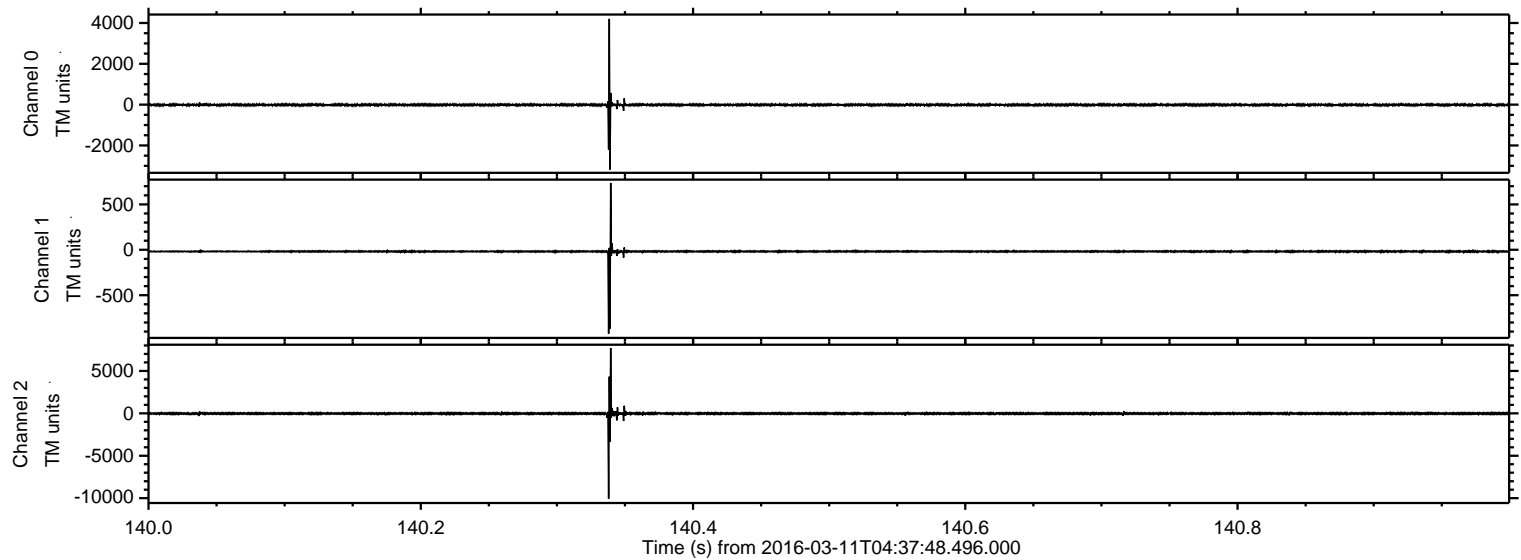

ELMAVAN 3D WAVEFORMS (Measured data sampled at 50 kHz) 51000 packets of 144 samples from 2016-03-11T04:37:48.496.000. Part 28/147

Processed Tue Apr 19 15:45:21 2016 by ELM ver.2012-10-06 from 001__elm20160311_043747__dat00.bin

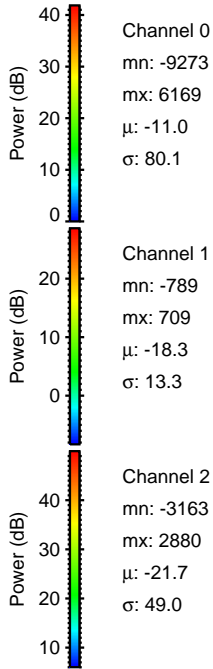
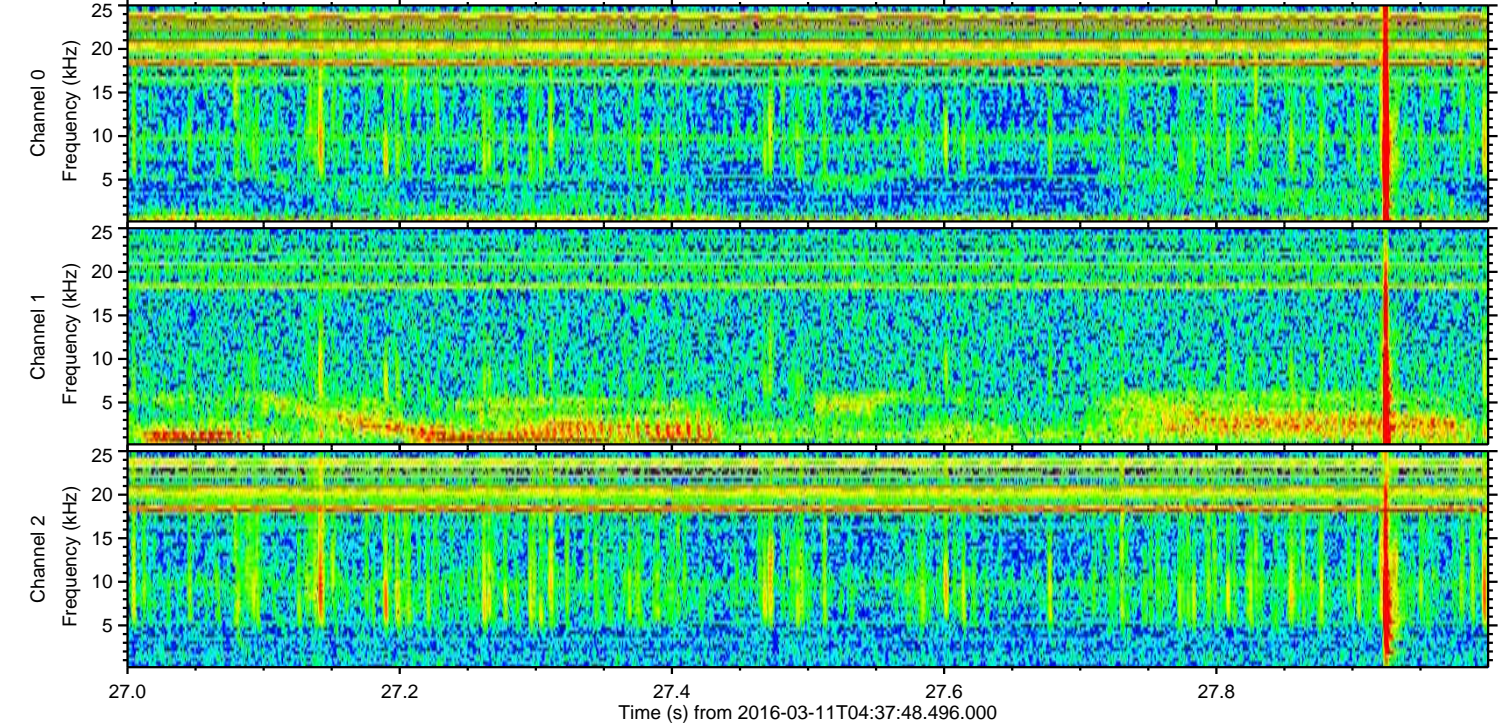
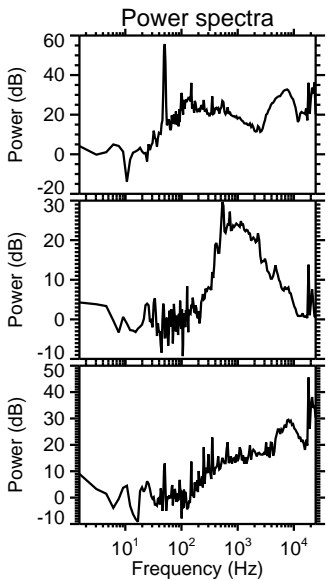
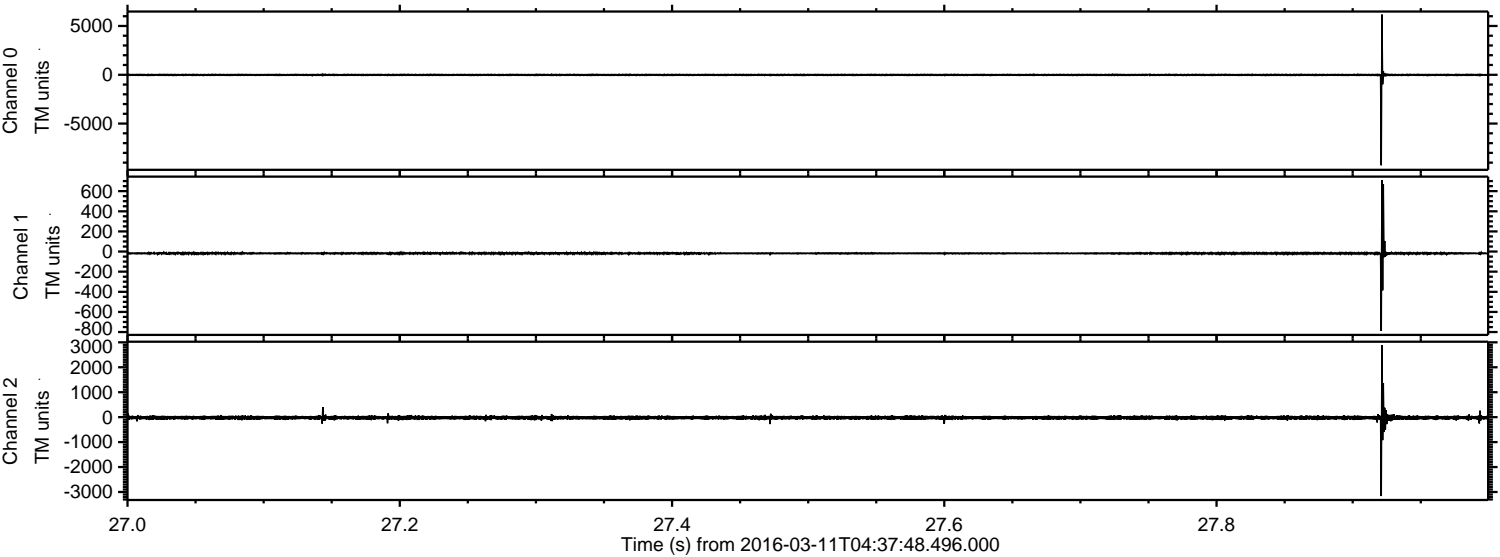

ELMAVAN 3D WAVEFORMS (Measured data sampled at 50 kHz) 51000 packets of 144 samples from 2016-03-11T04:37:48.496.000. Part 133/147

Processed Tue Apr 19 15:45:22 2016 by ELM ver.2012-10-06 from 001__elm20160311_043747__dat00.bin

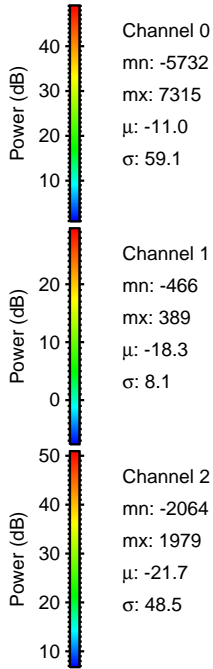
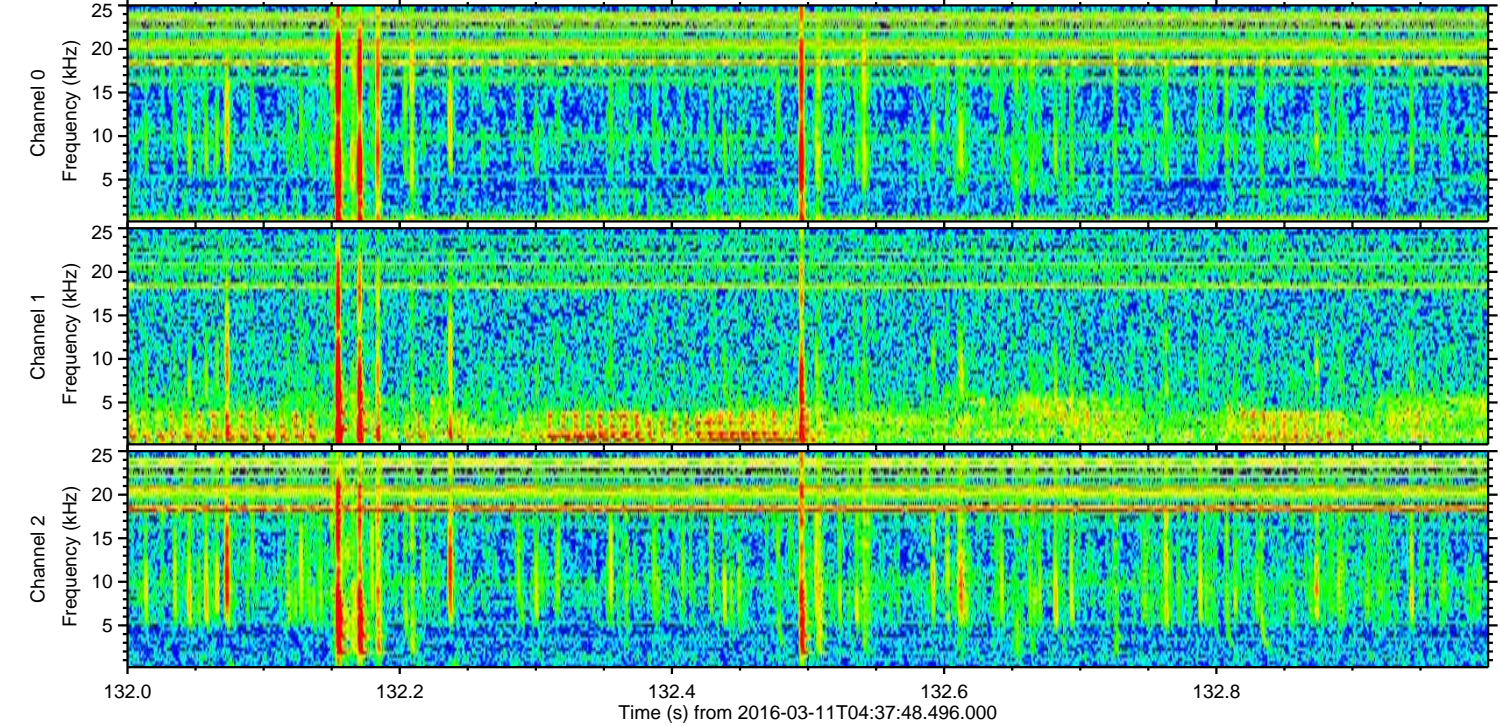
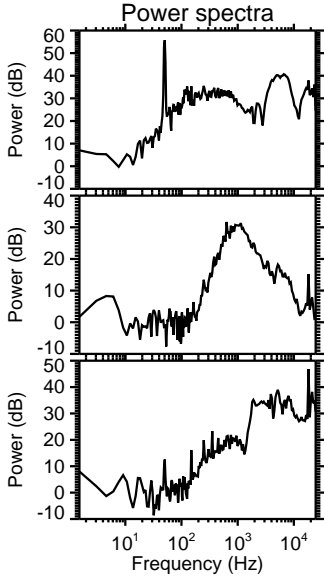
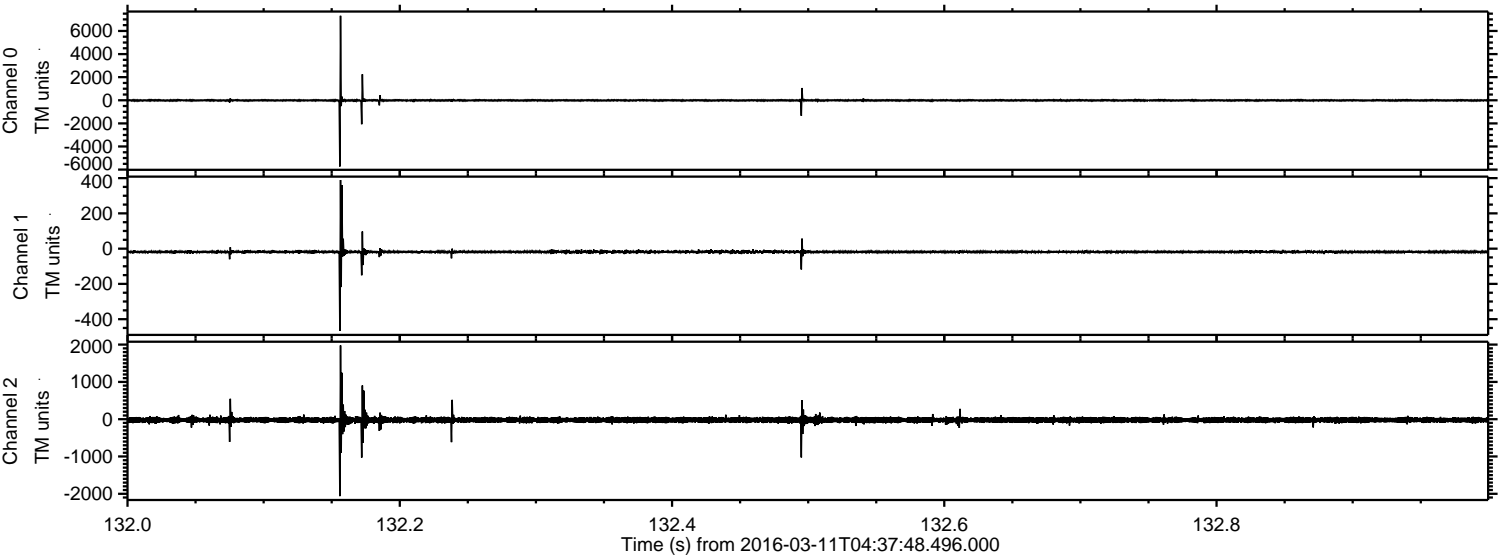

Processed Tue Apr 19 15:45:23 2016 by ELM ver.2012-10-06 from 001__elm20160311_043747__dat00.bin

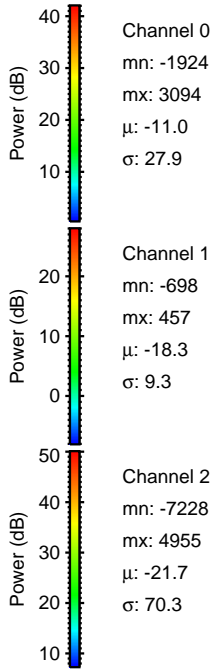
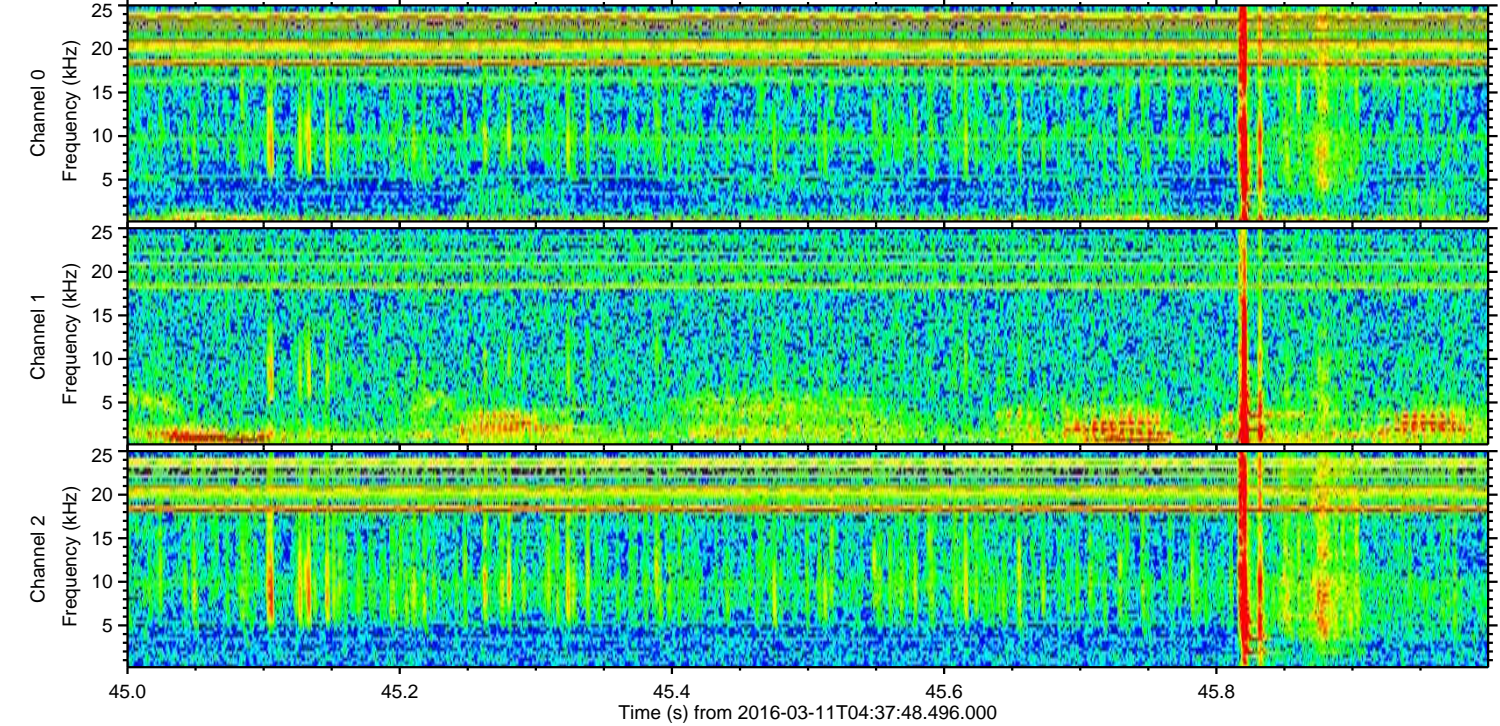
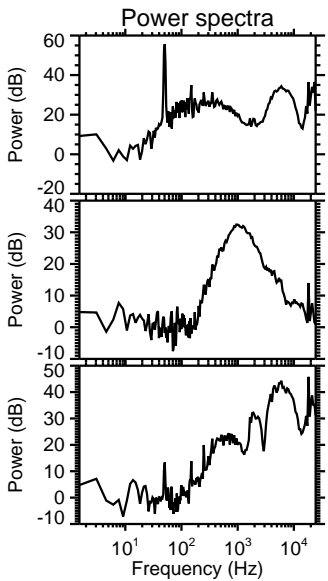
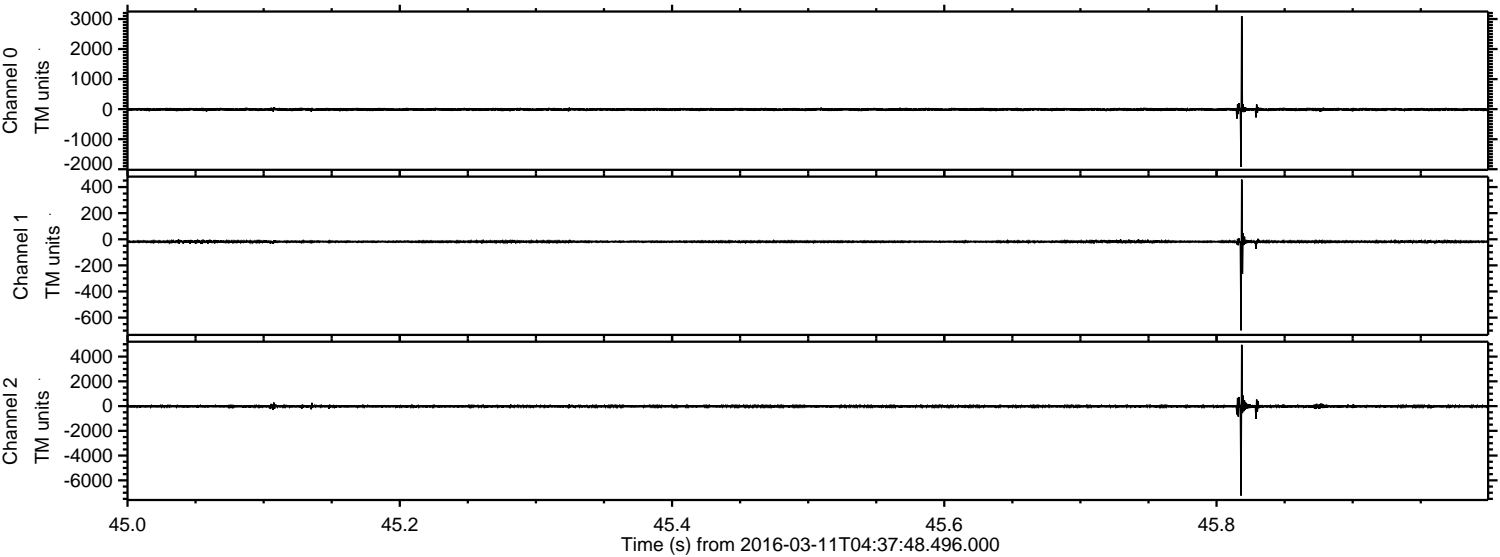

ELMAVAN 3D WAVEFORMS (Measured data sampled at 50 kHz) 51000 packets of 144 samples from 2016-03-11T04:37:48.496.000. Part 131/147

Processed Tue Apr 19 15:45:24 2016 by ELM ver.2012-10-06 from 001__elm20160311_043747__dat00.bin

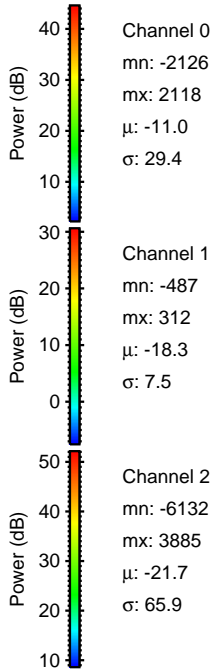
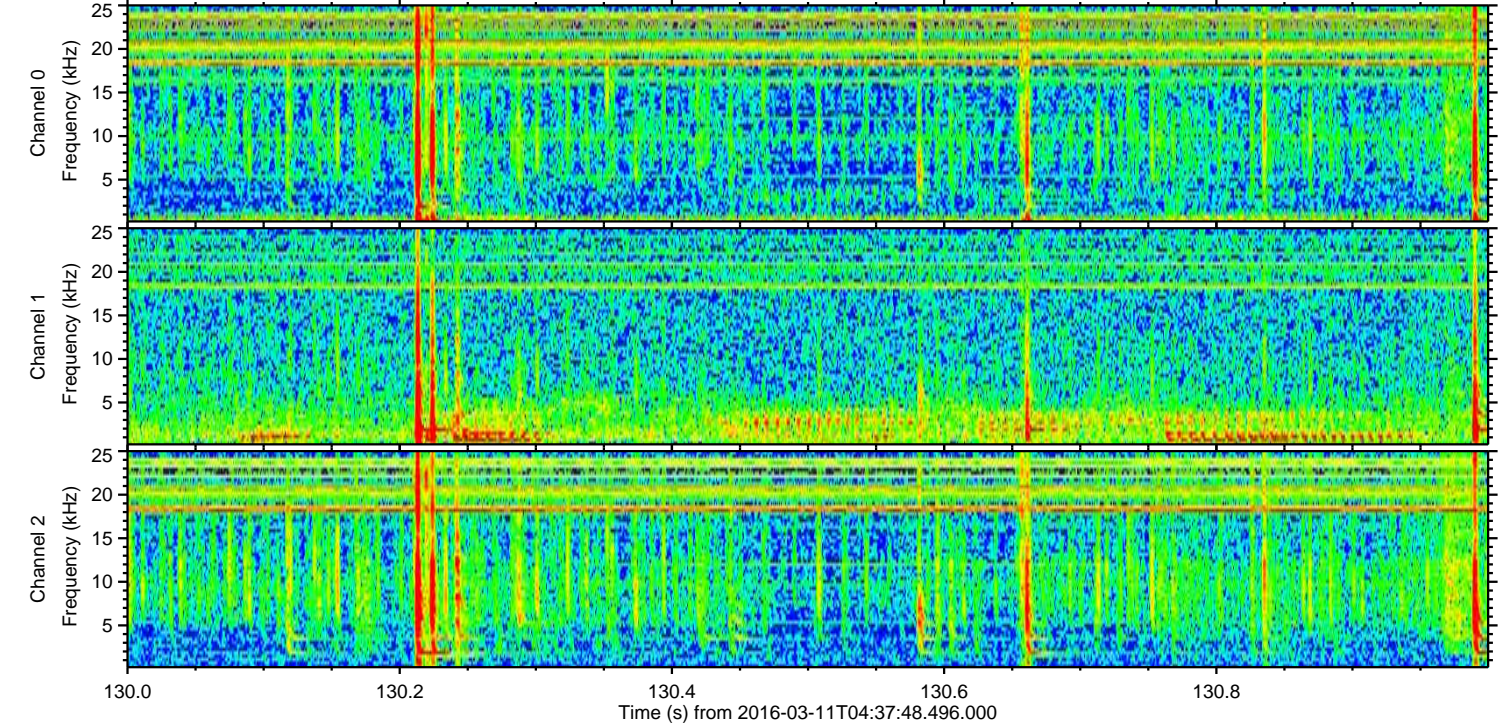
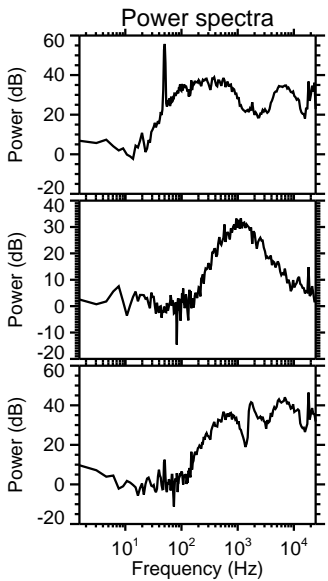
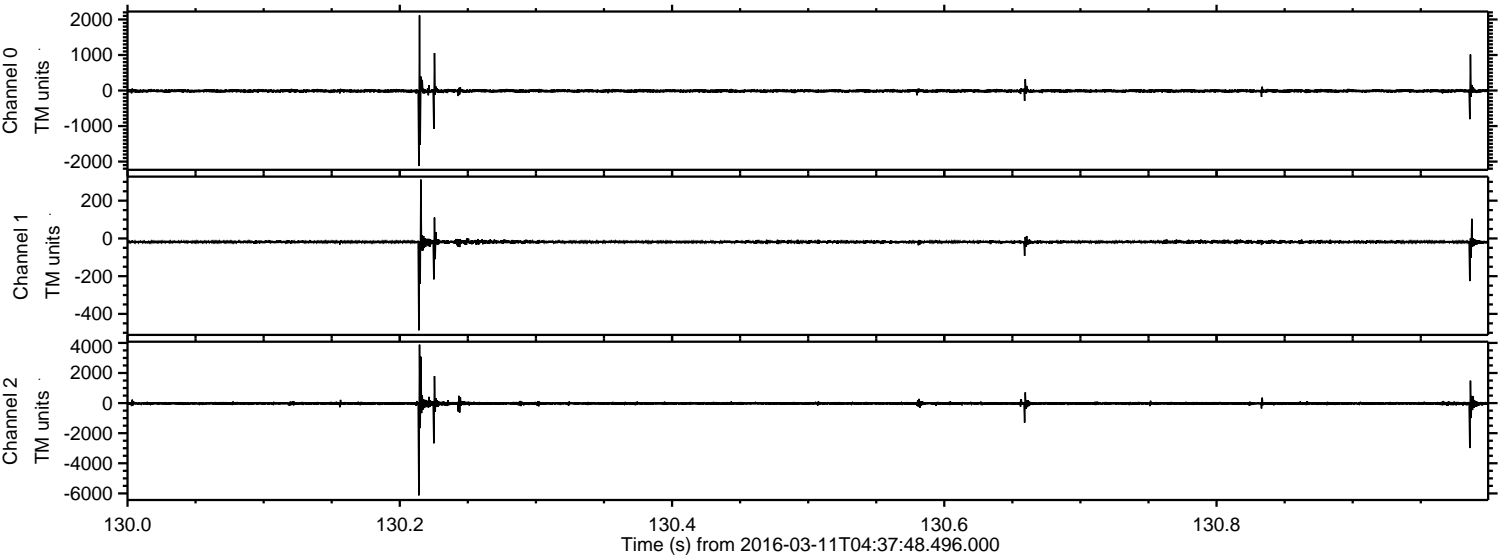

ELMAVAN 3D WAVEFORMS (Measured data sampled at 50 kHz) 51000 packets of 144 samples from 2016-03-11T04:37:48.496.000. Part 75/147

Processed Tue Apr 19 15:45:25 2016 by ELM ver.2012-10-06 from 001__elm20160311_043747__dat00.bin

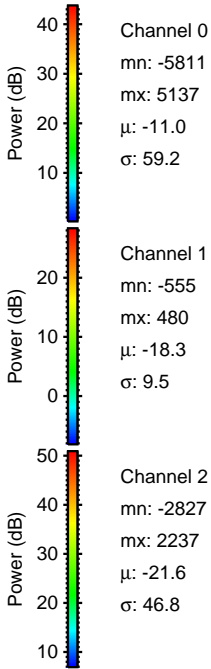
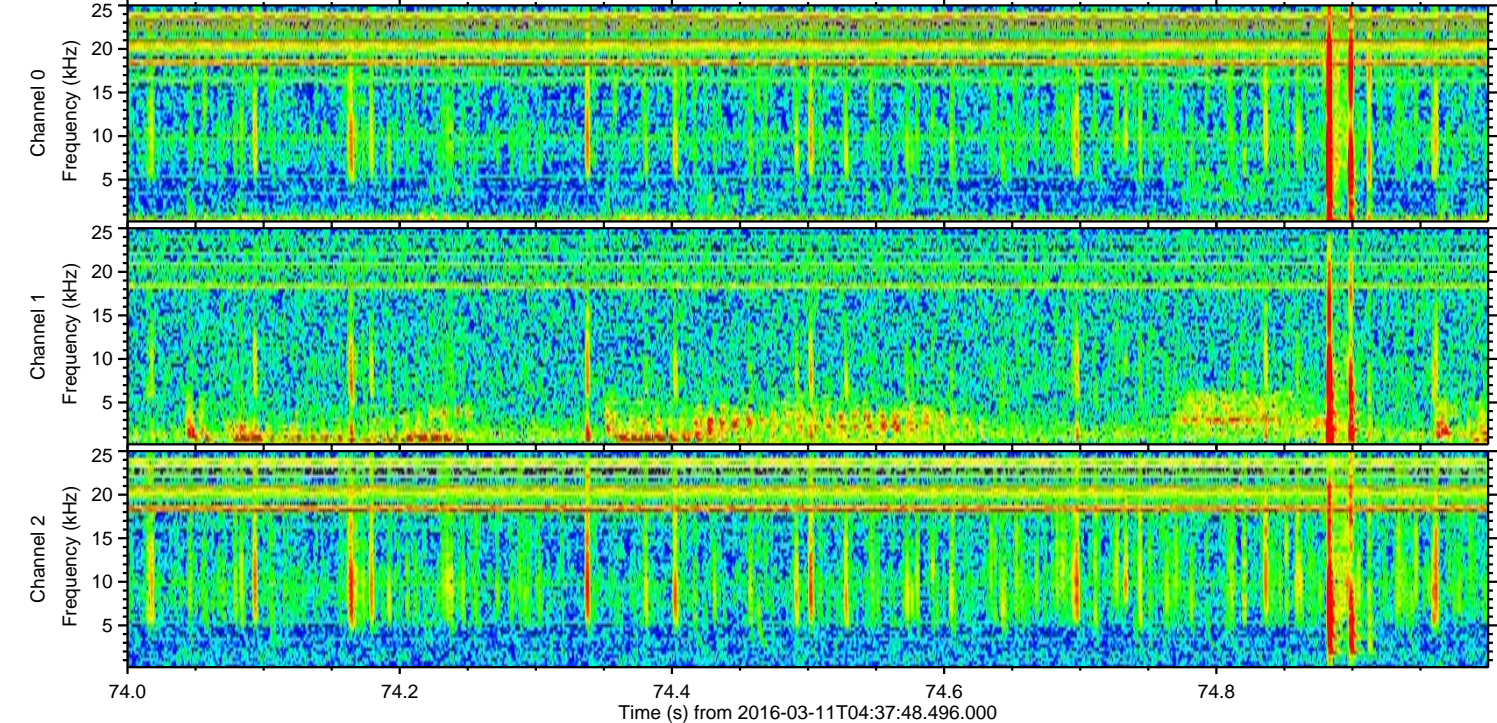
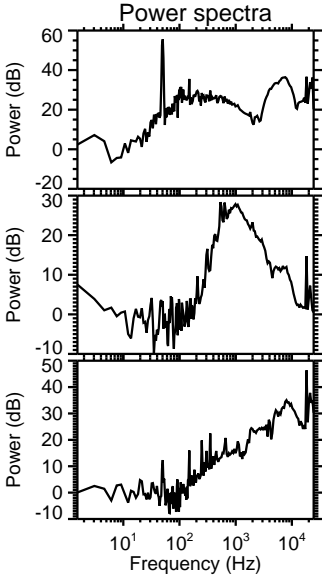
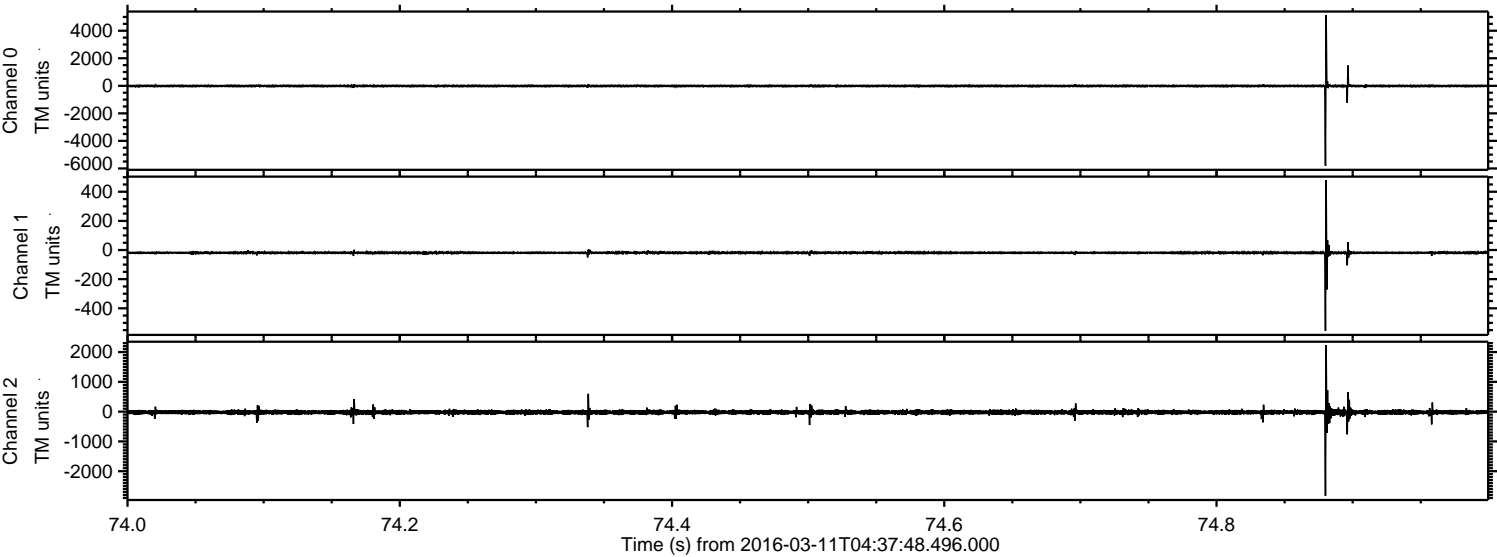

Processed Tue Apr 19 15:45:26 2016 by ELM ver.2012-10-06 from 001__elm20160311_043747__dat00.bin

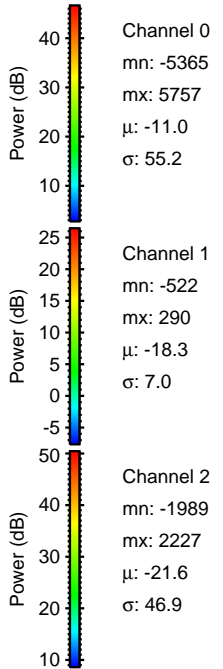
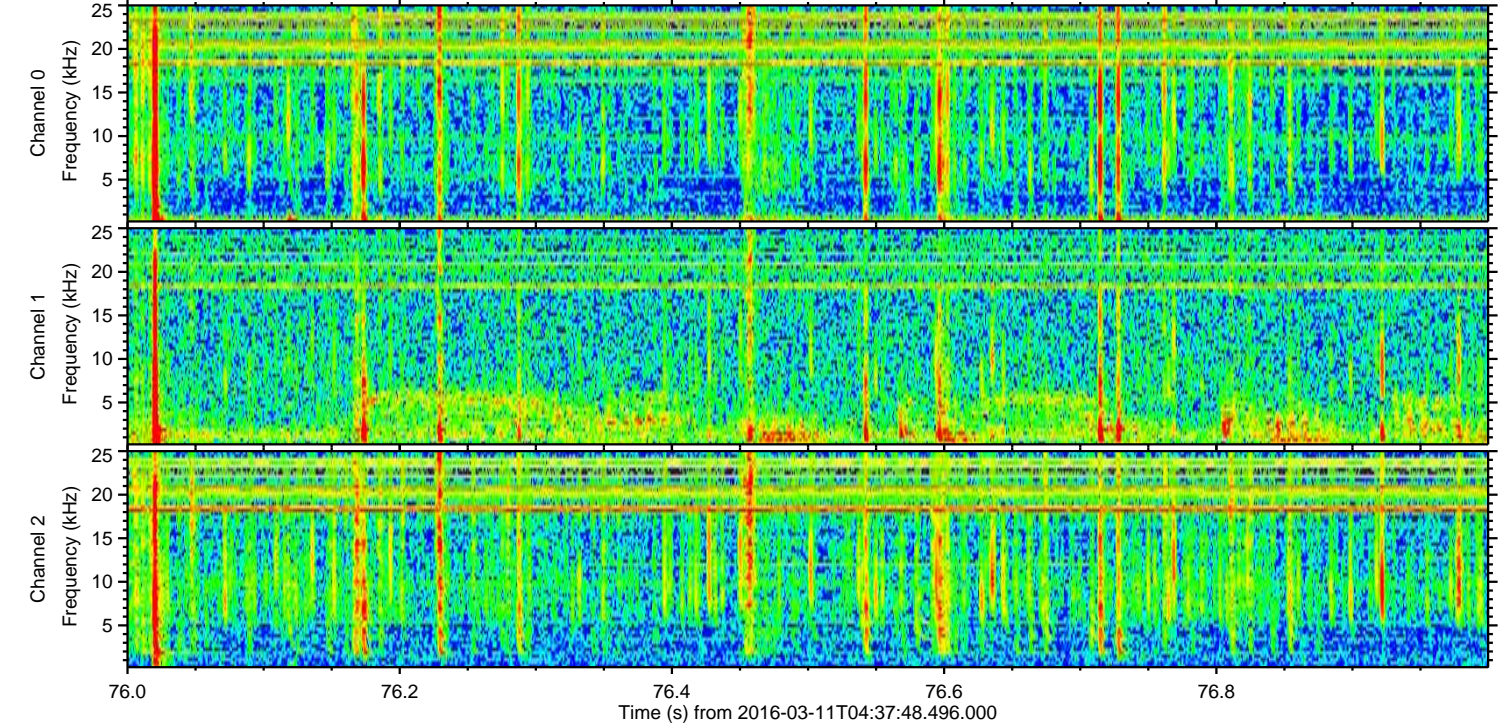
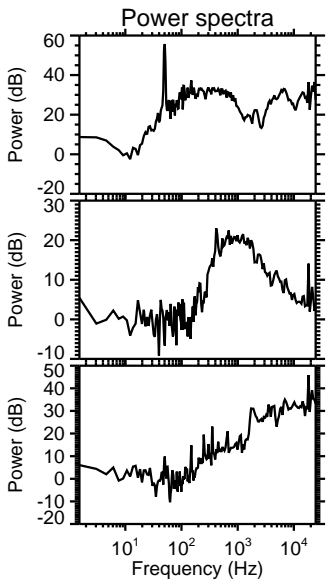
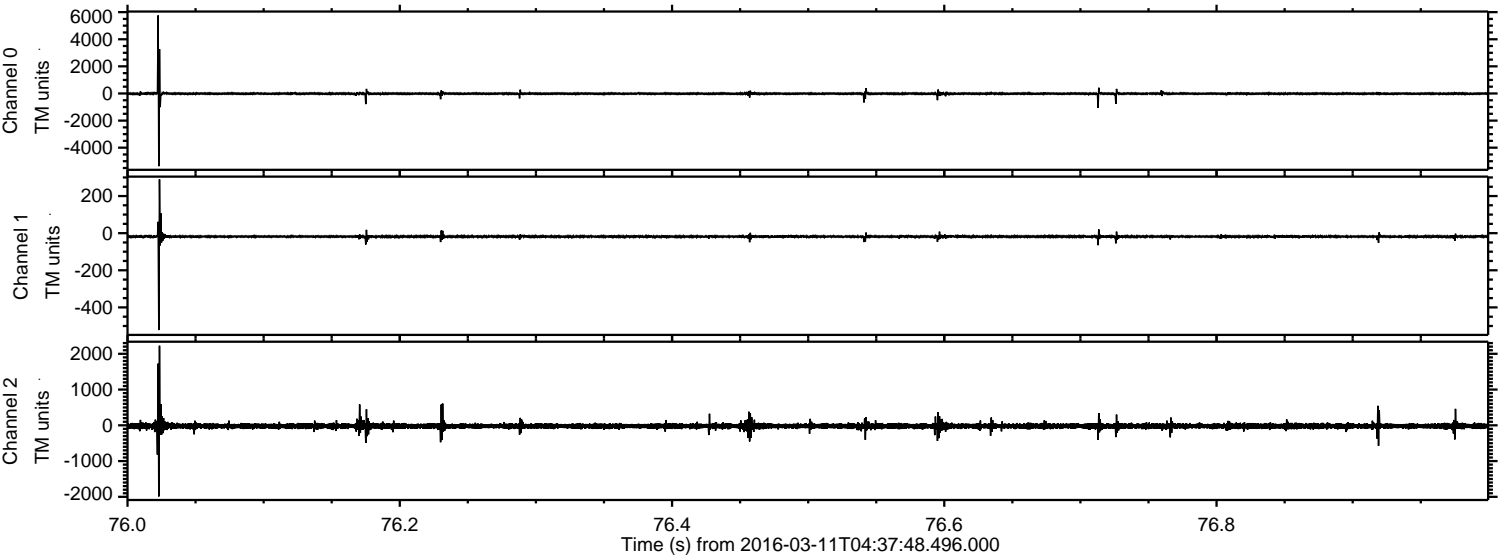

Processed Tue Apr 19 15:45:27 2016 by ELM ver.2012-10-06 from 001__elm20160311_043747__dat00.bin

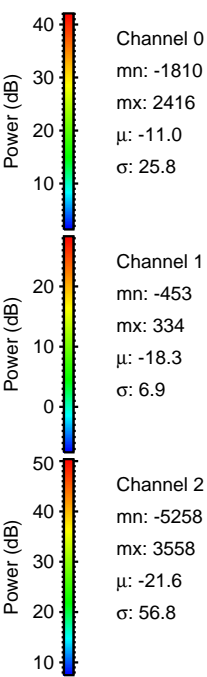
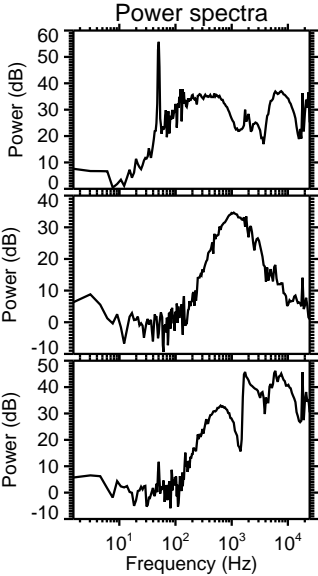
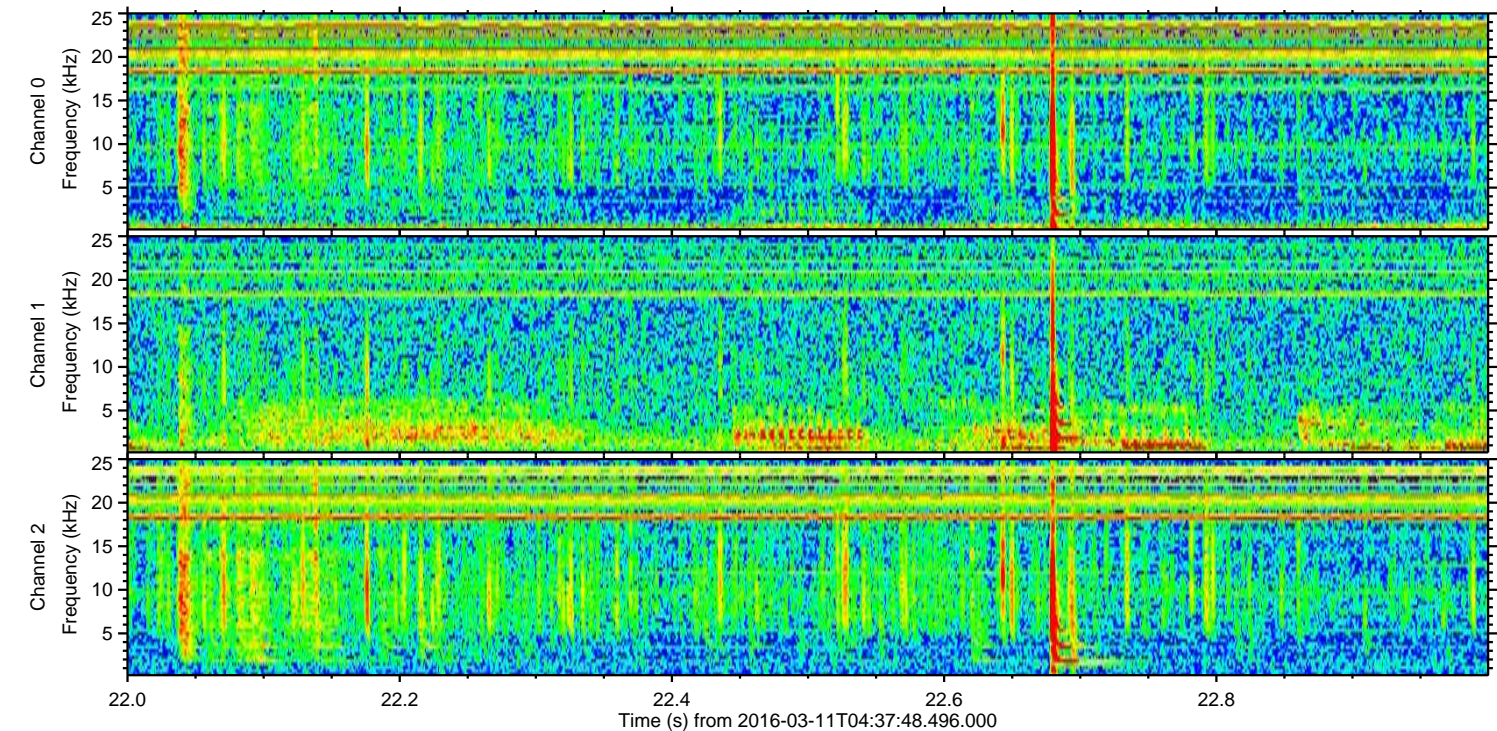
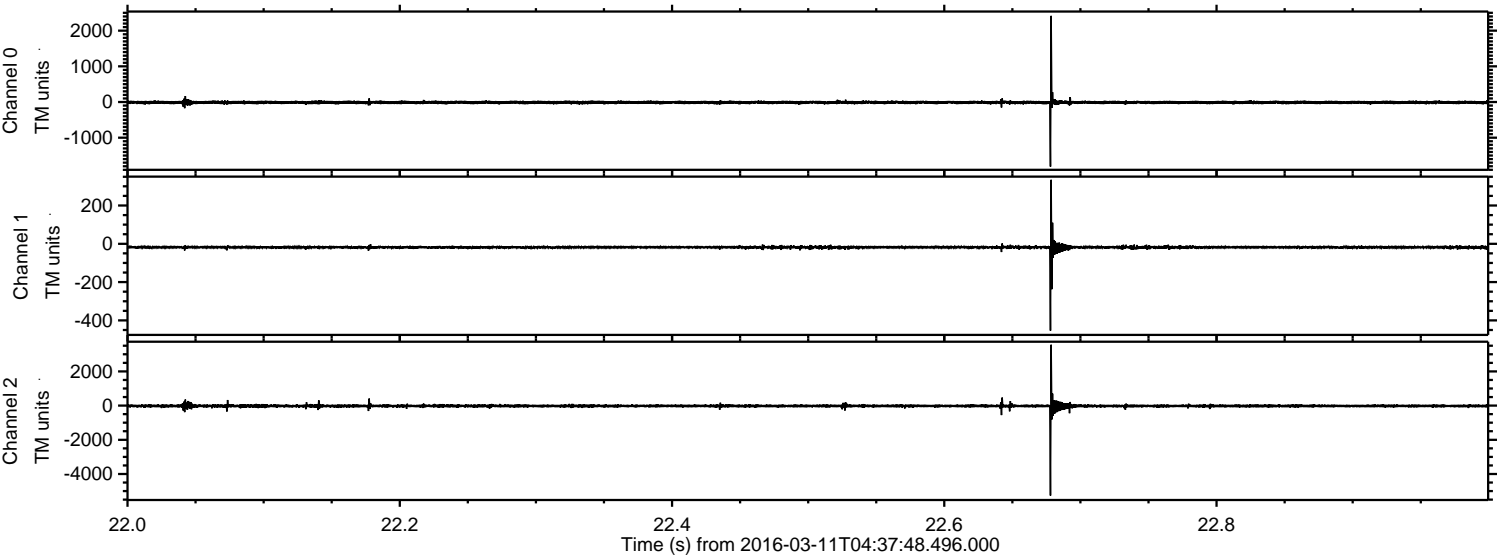

Processed Tue Apr 19 15:45:28 2016 by ELM ver.2012-10-06 from 001__elm20160311_043747__dat00.bin

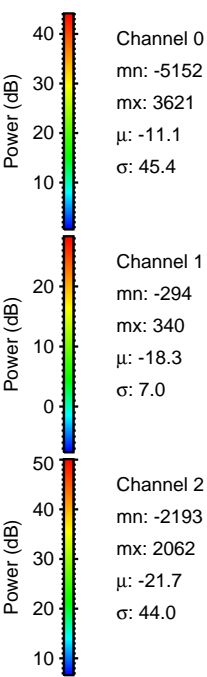
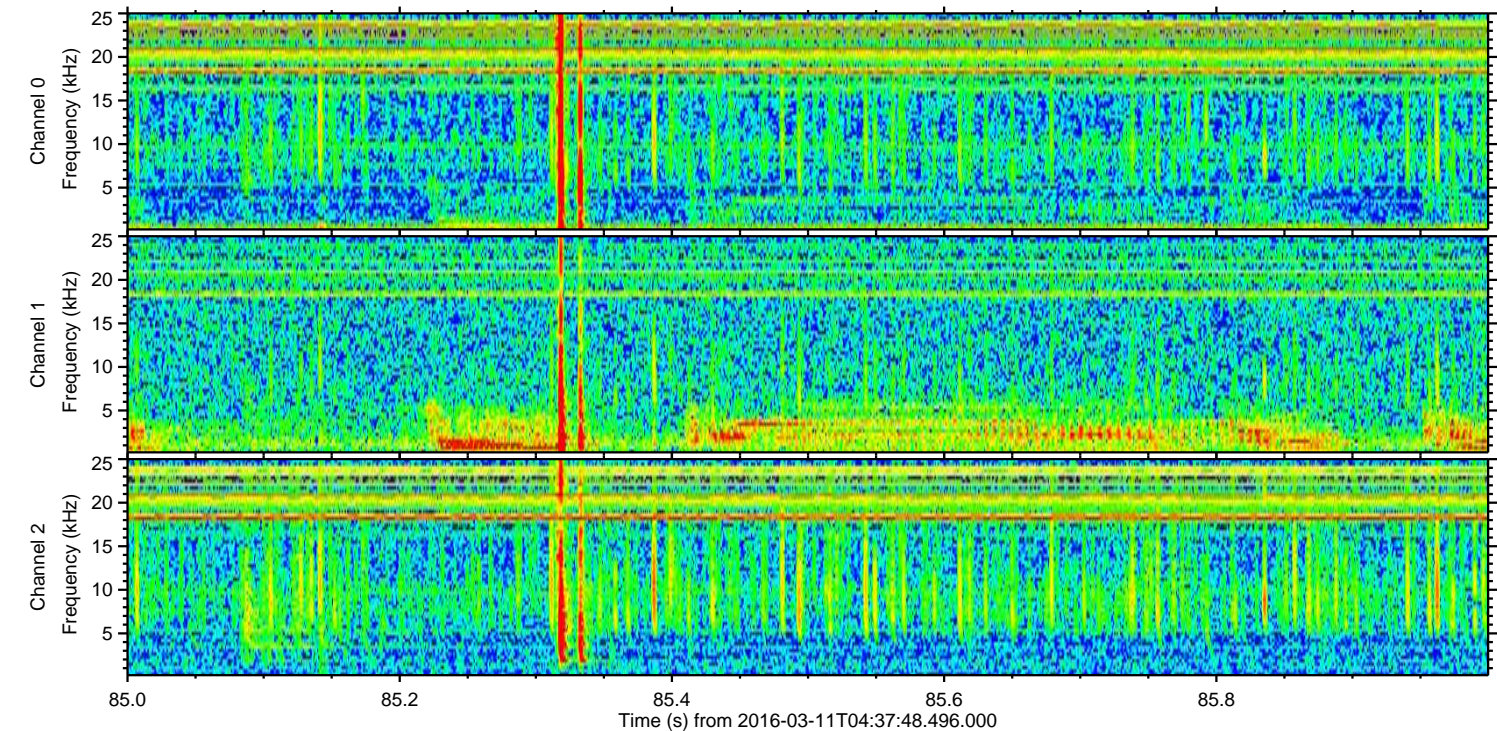
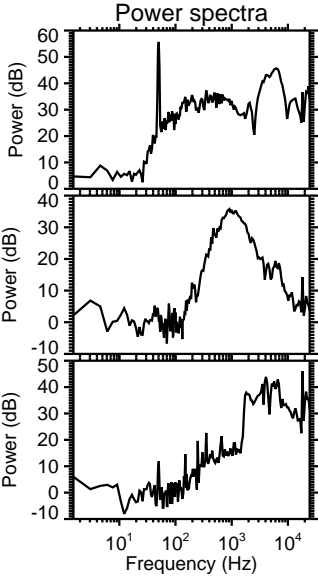
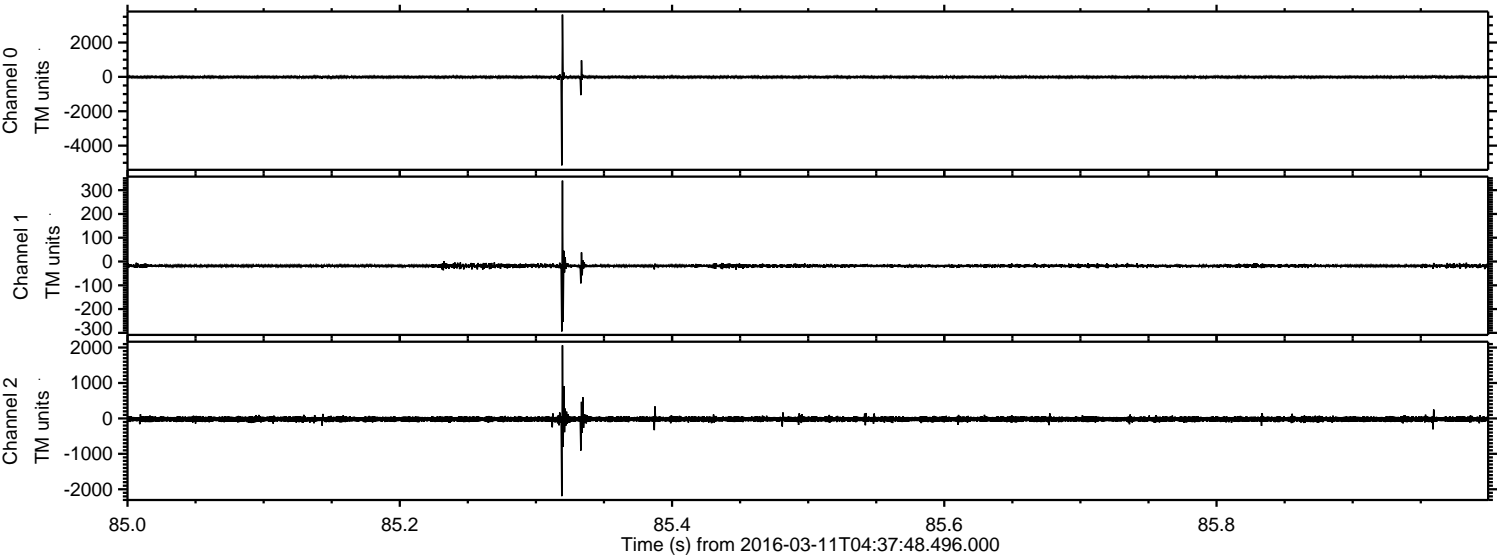

Channel 0
mn: -5152
mx: 3621
 μ : -11.1
 σ : 45.4

Channel 1
mn: -294
mx: 340
 μ : -18.3
 σ : 7.0

Channel 2
mn: -2193
mx: 2062
 μ : -21.7
 σ : 44.0

Processed Tue Apr 19 15:45:29 2016 by ELM ver.2012-10-06 from 001__elm20160311_043747__dat00.bin

