

ELMAVAN 3D WAVEFORMS (Measured data sampled at 50 kHz) 51000 packets of 144 samples from 2016-03-11T01:47:40.833.000.

Processed Tue Apr 19 15:10:08 2016 by ELM ver.2012-10-06 from 001__elm20160311_014739__dat00.bin

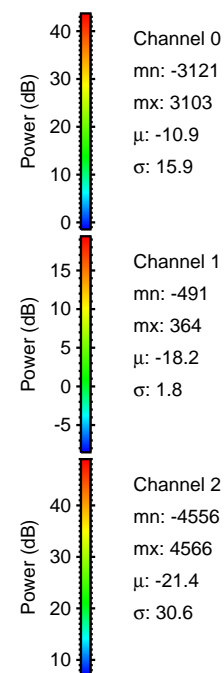

Processed Tue Apr 19 15:10:20 2016 by ELM ver.2012-10-06 from 001__elm20160311_014739__dat00.bin

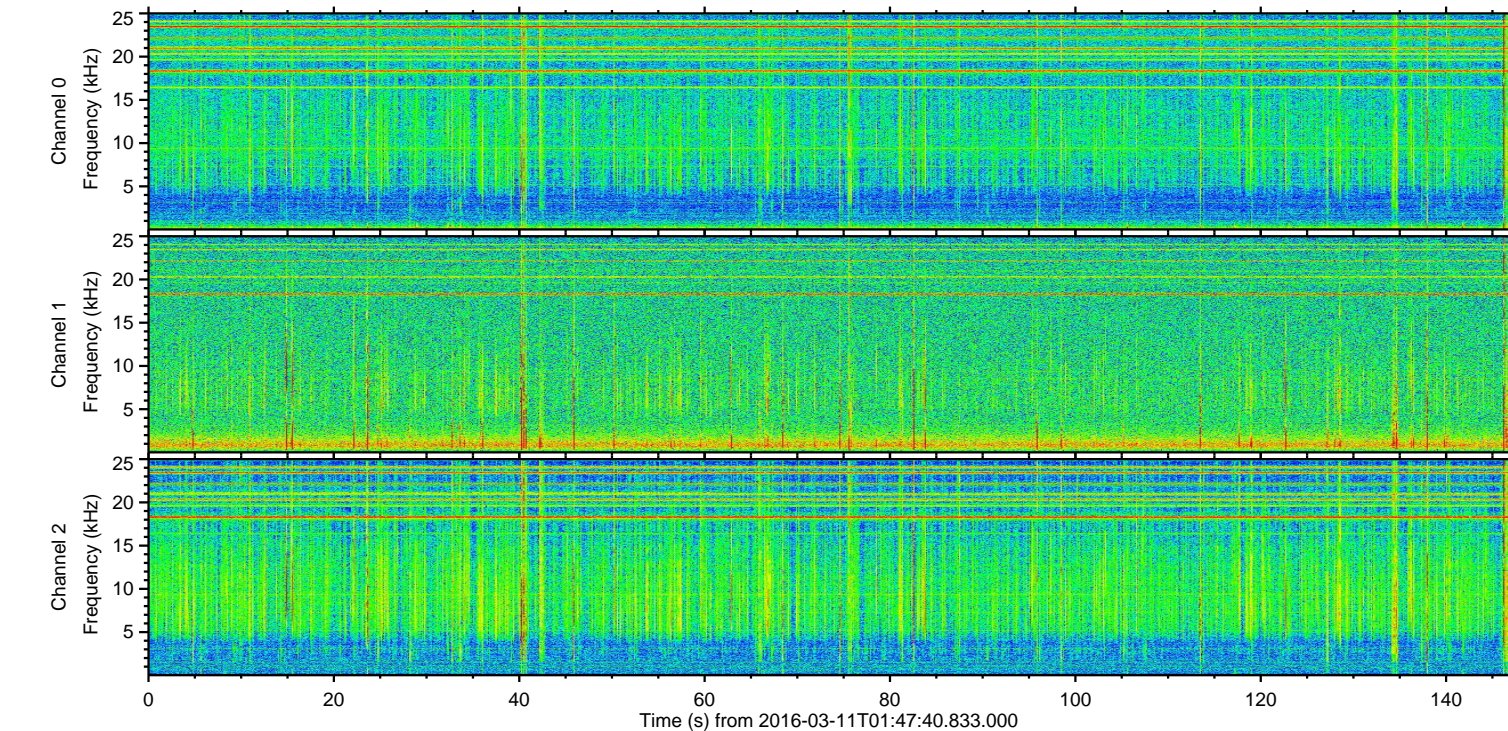
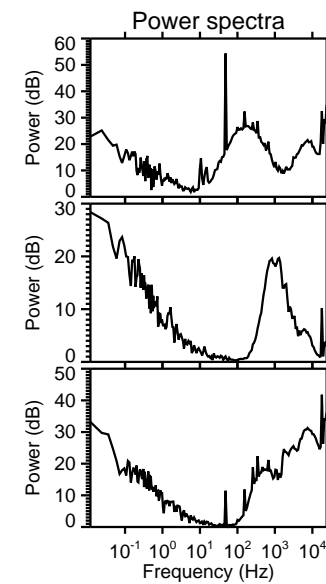
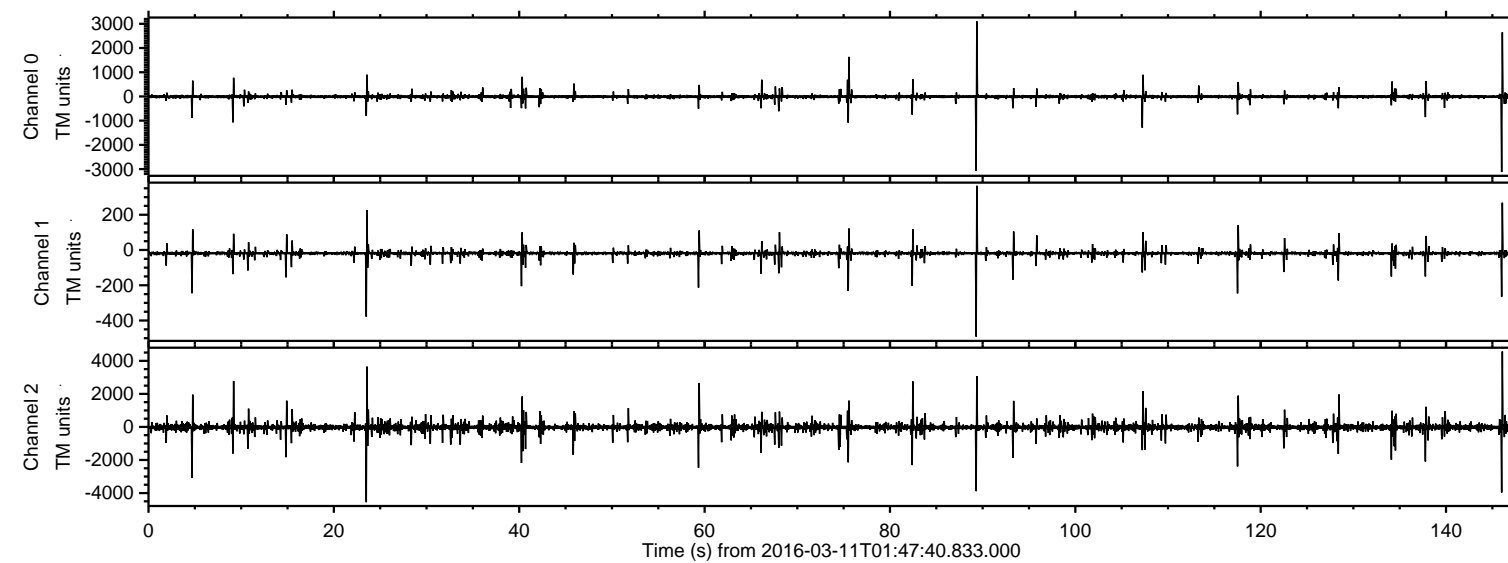
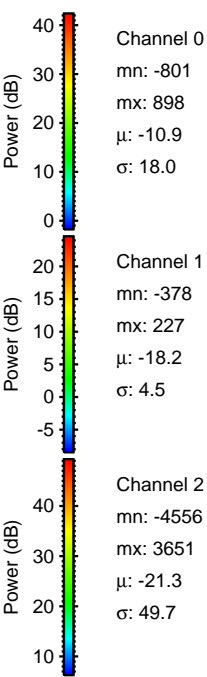
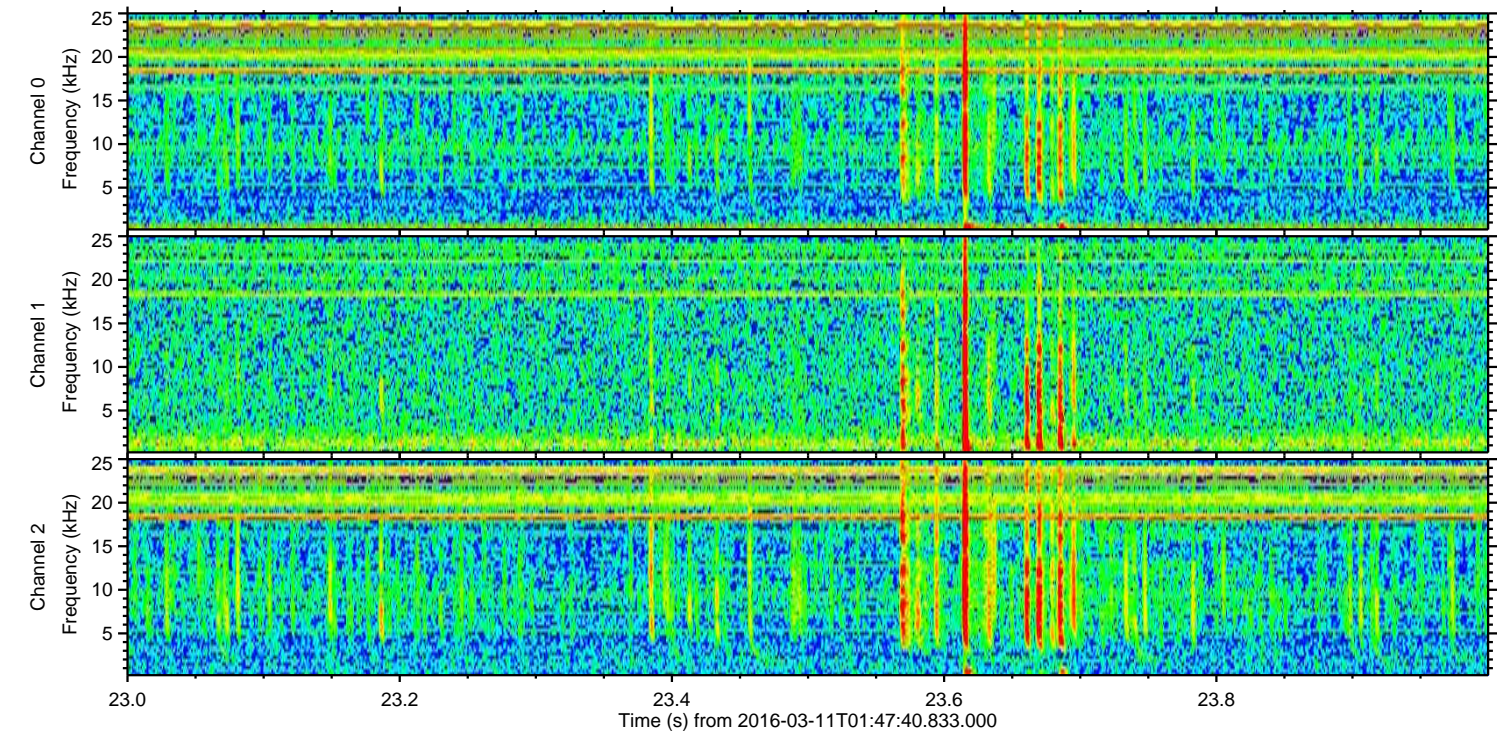
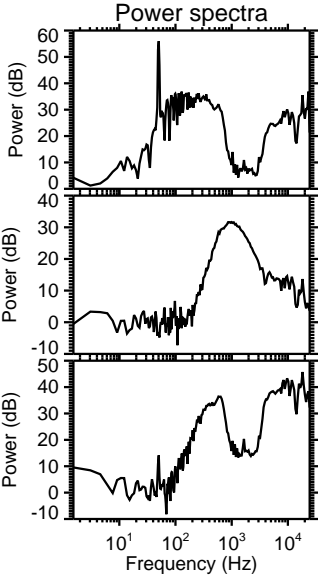
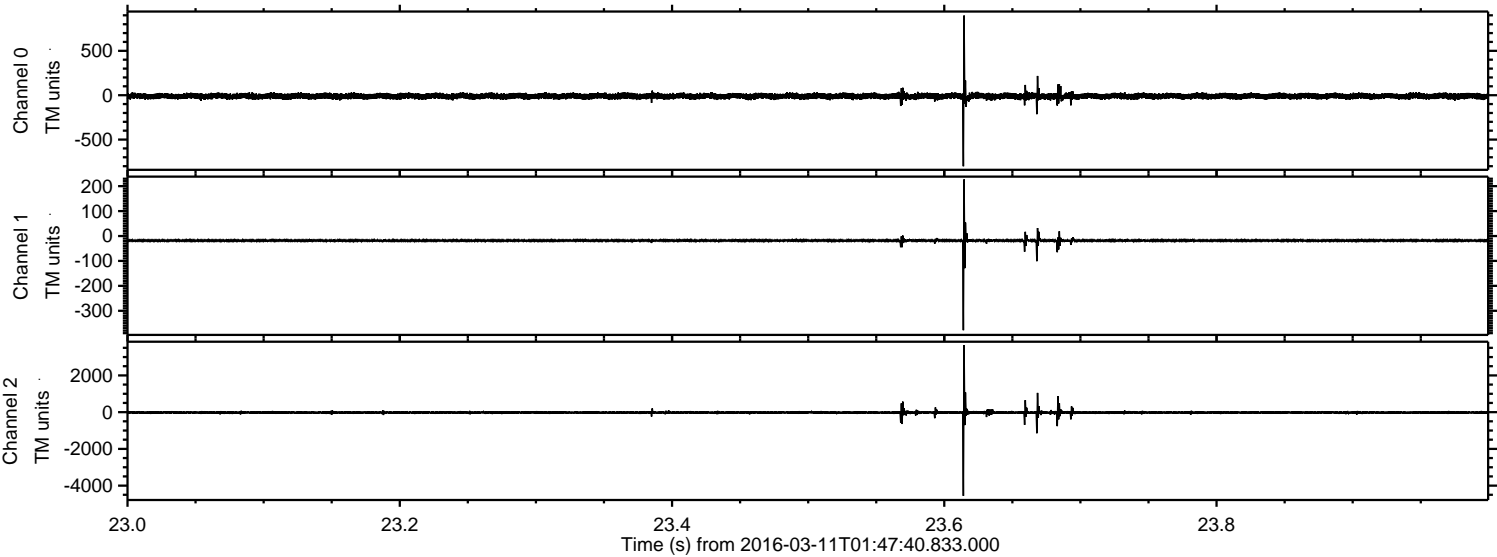

Processed Tue Apr 19 15:10:21 2016 by ELM ver.2012-10-06 from 001__elm20160311_014739__dat00.bin

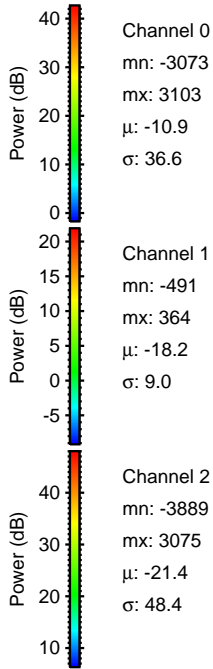
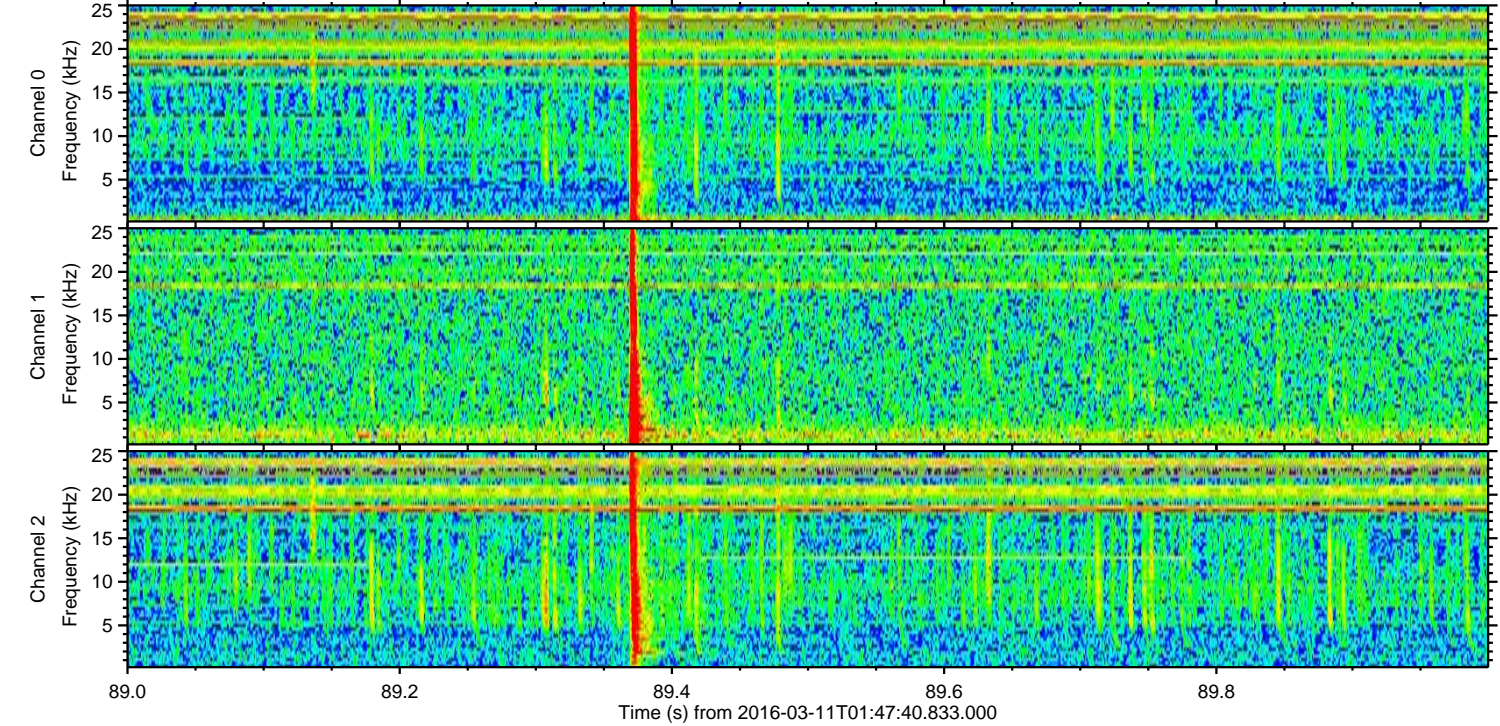
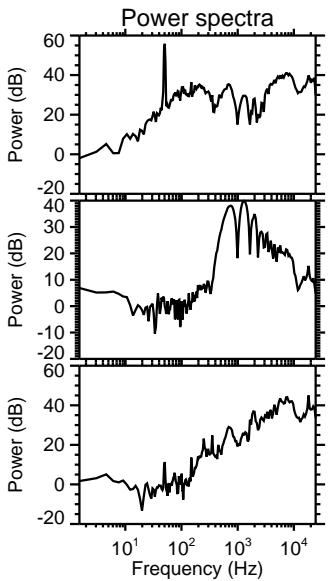
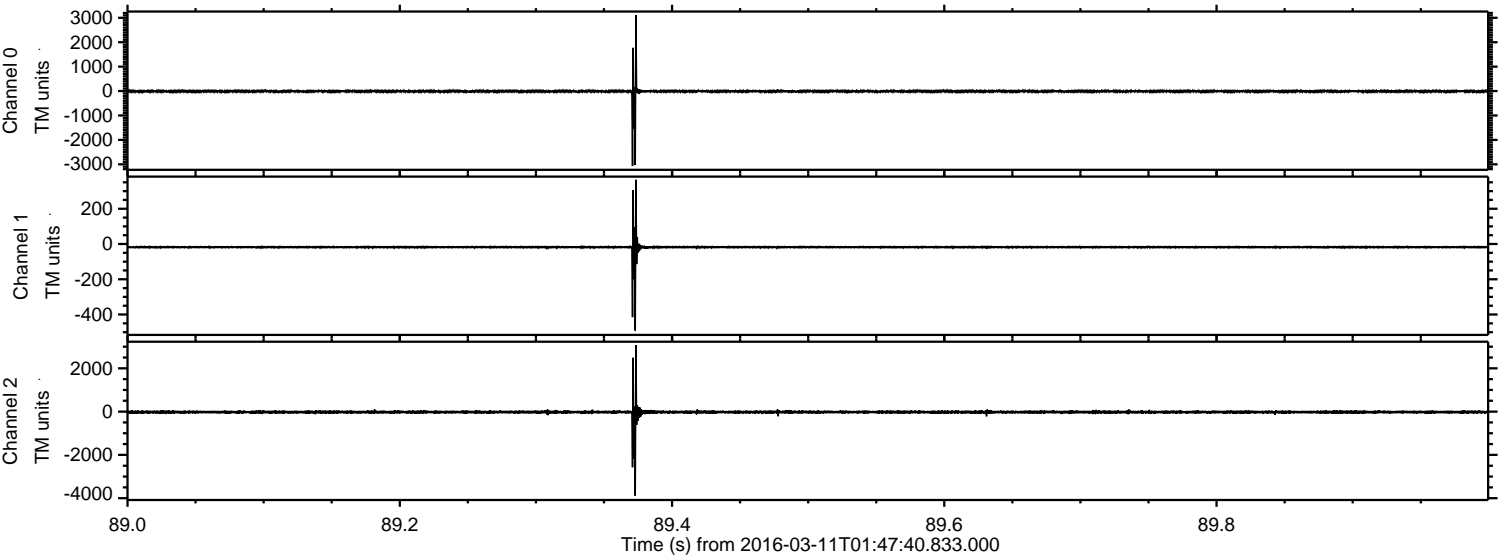

Processed Tue Apr 19 15:10:22 2016 by ELM ver.2012-10-06 from 001__elm20160311_014739__dat00.bin

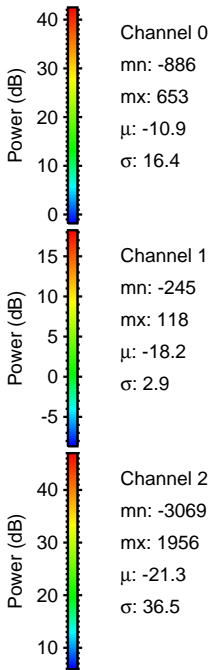
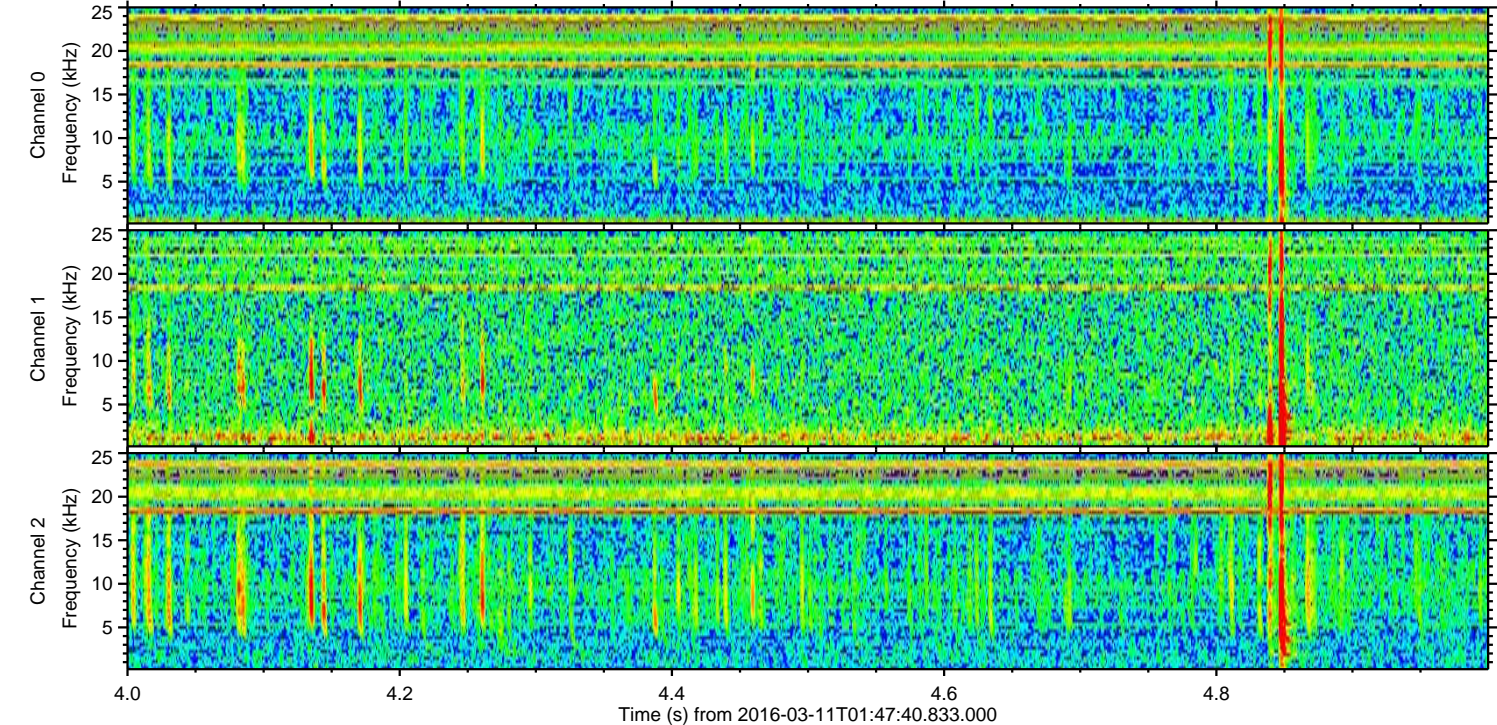
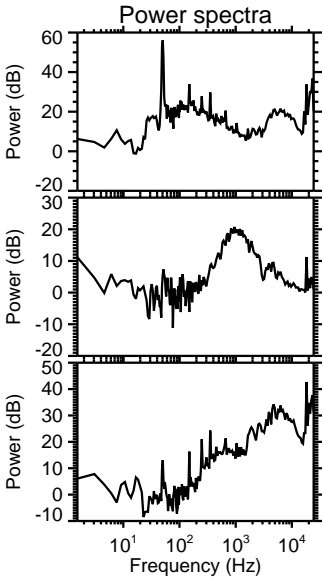
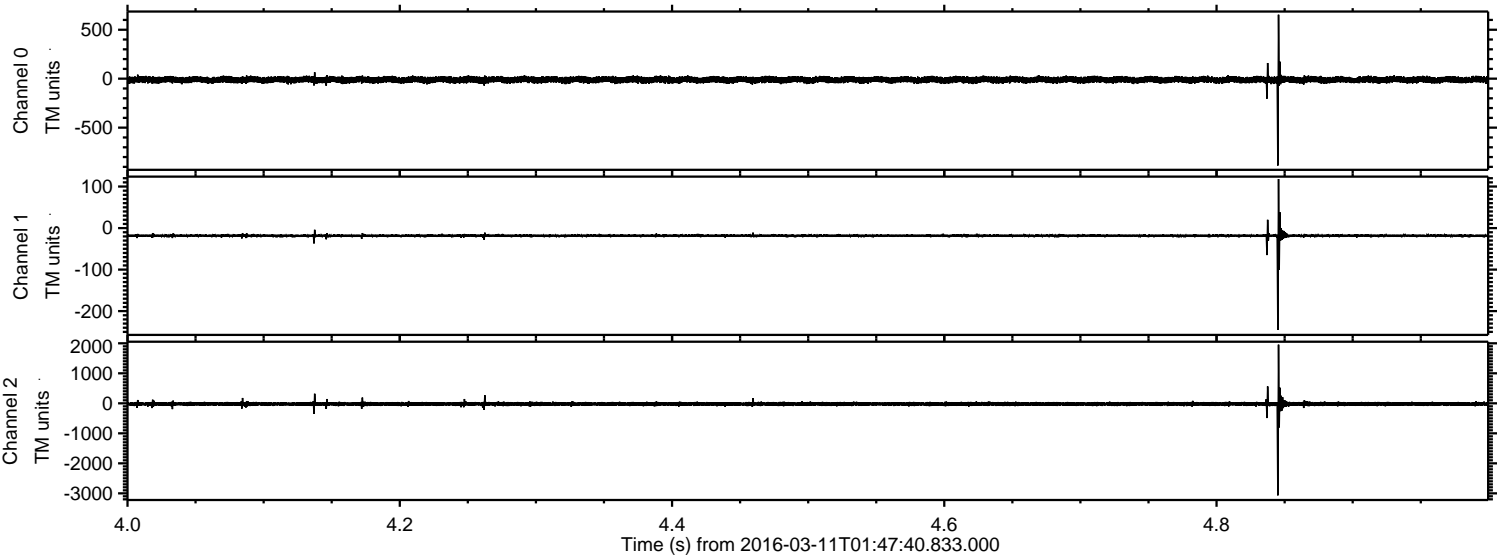

Processed Tue Apr 19 15:10:23 2016 by ELM ver.2012-10-06 from 001__elm20160311_014739__dat00.bin

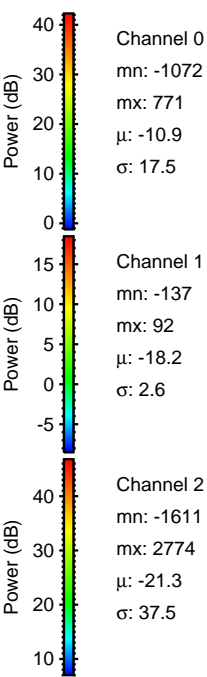
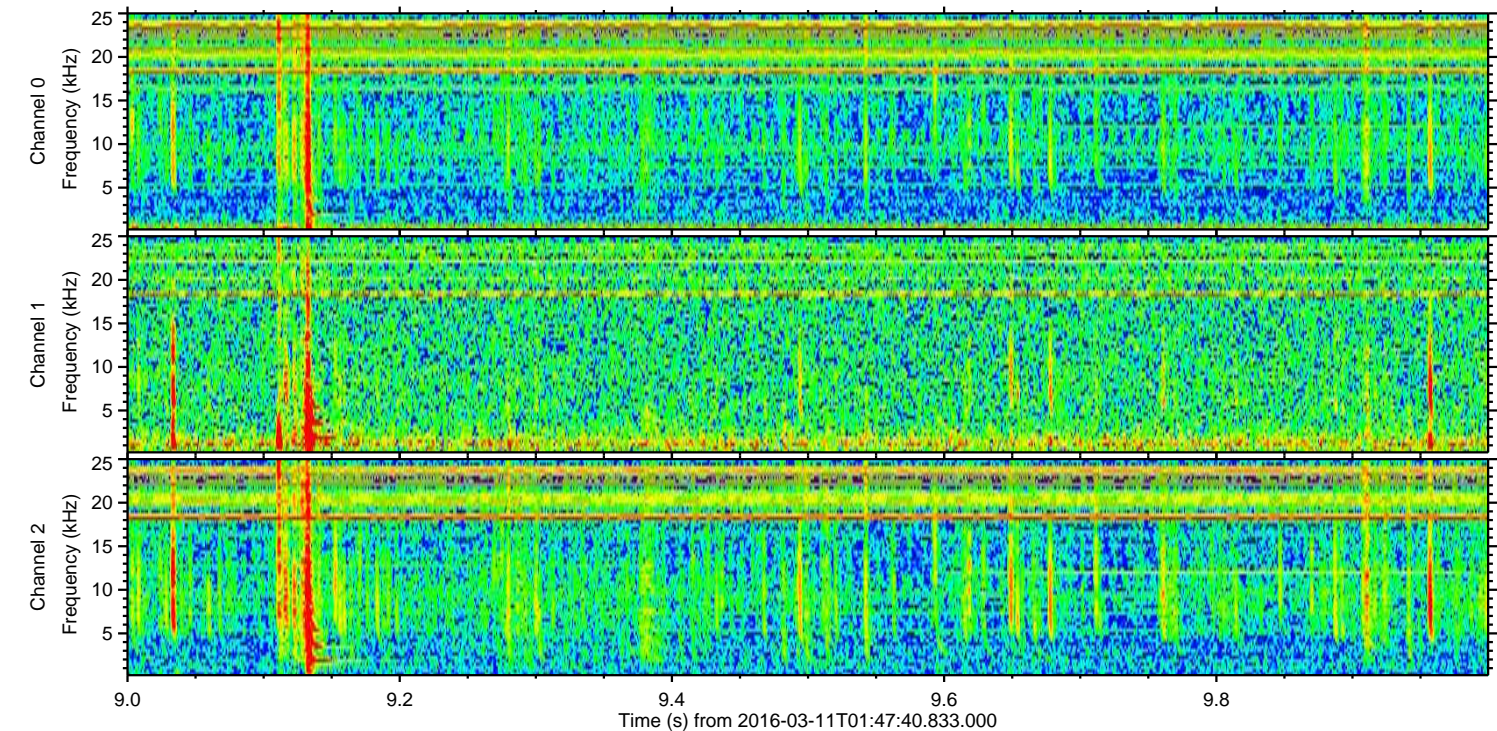
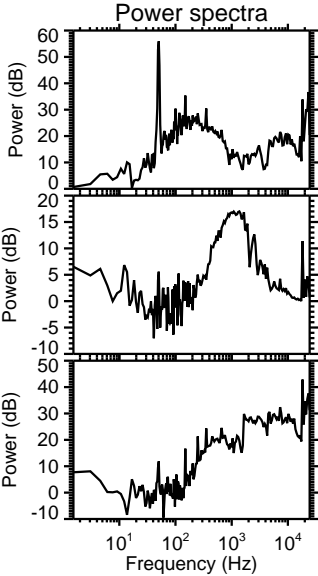
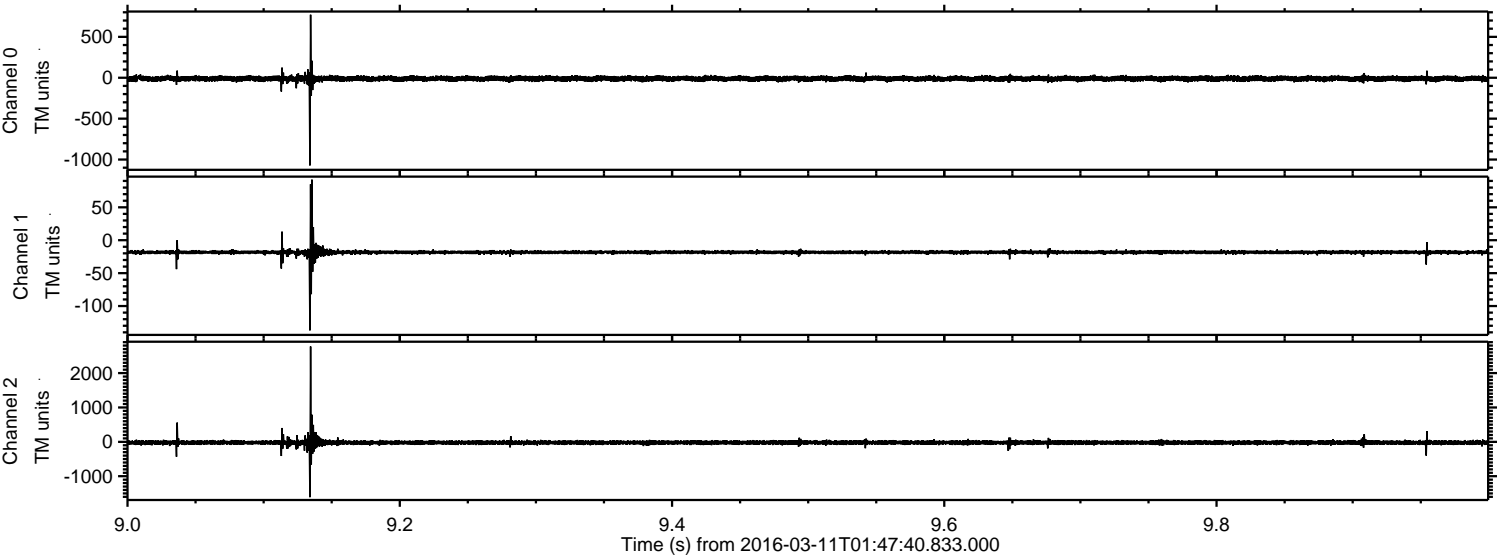

Processed Tue Apr 19 15:10:23 2016 by ELM ver.2012-10-06 from 001__elm20160311_014739__dat00.bin

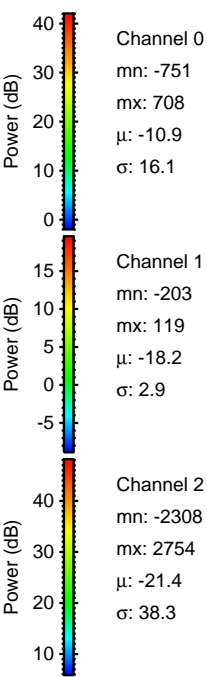
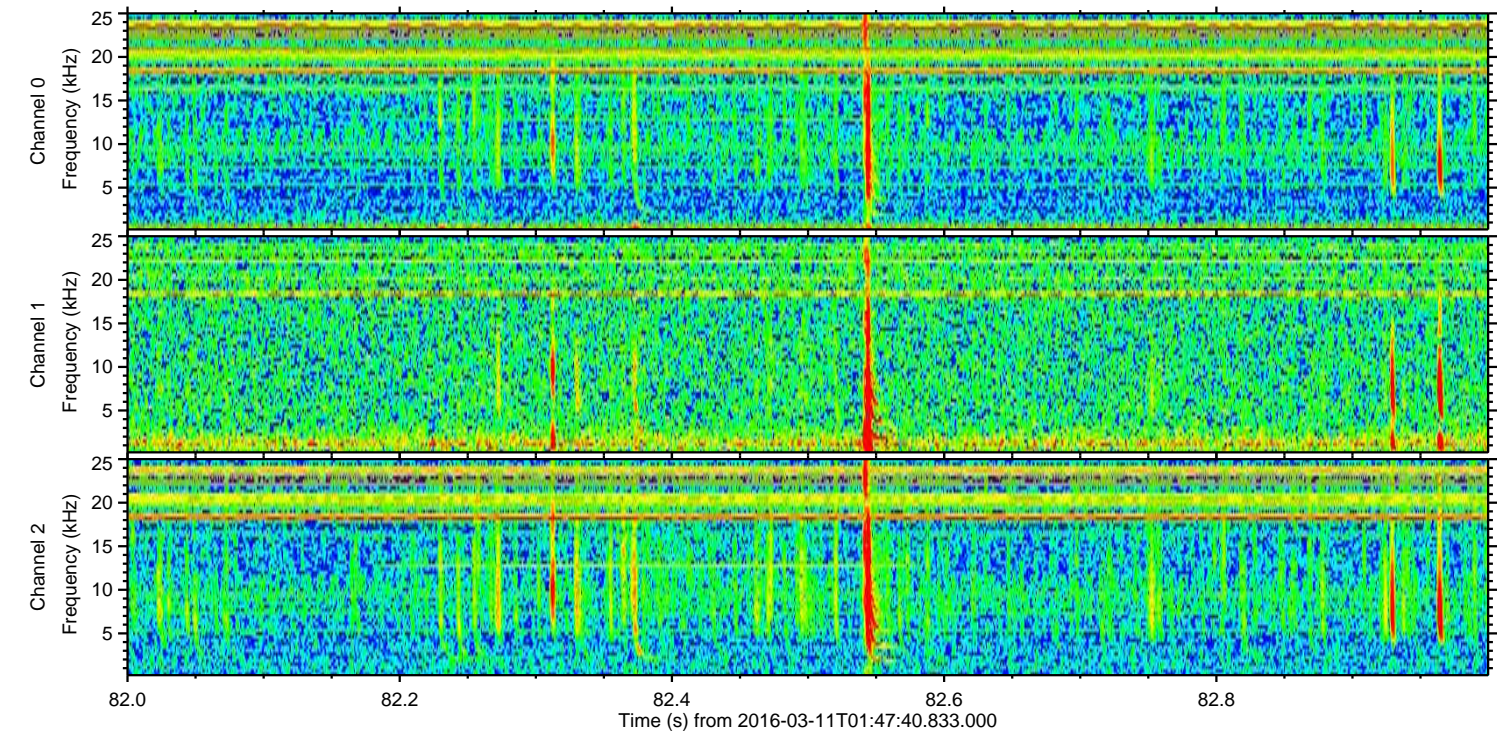
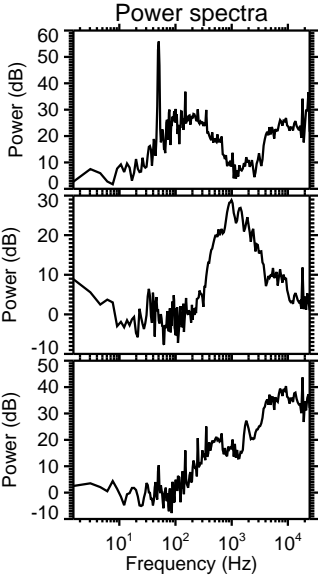
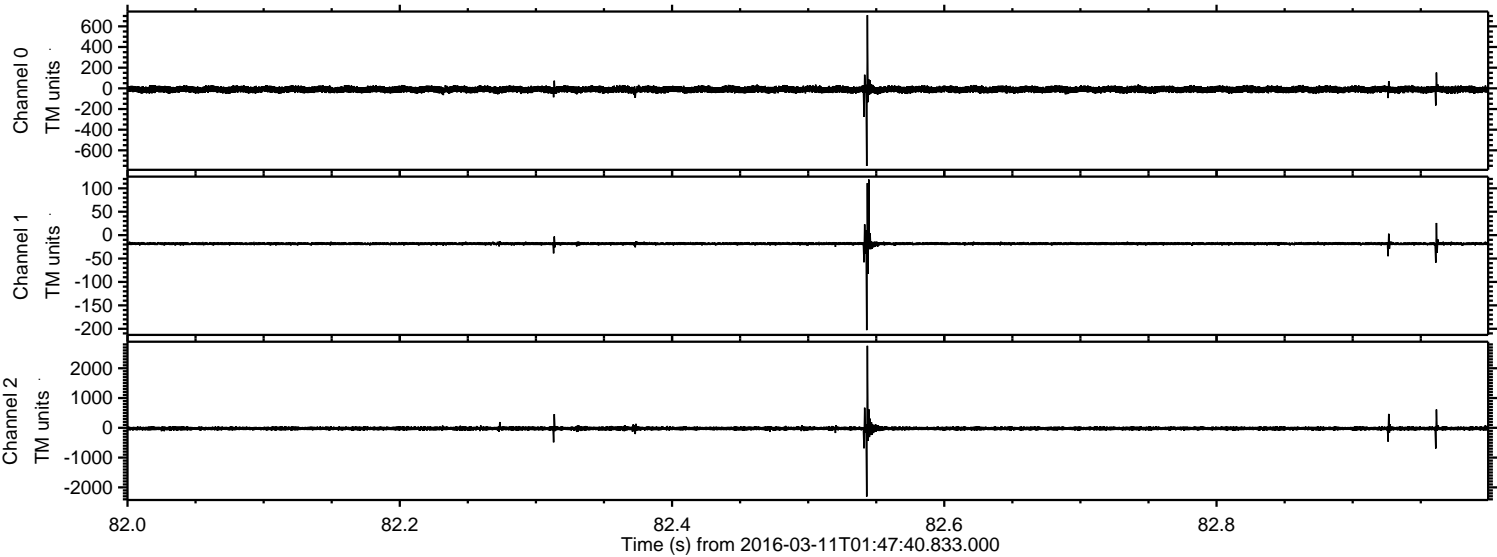

Processed Tue Apr 19 15:10:24 2016 by ELM ver.2012-10-06 from 001__elm20160311_014739__dat00.bin

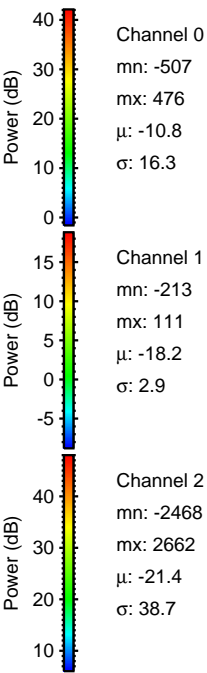
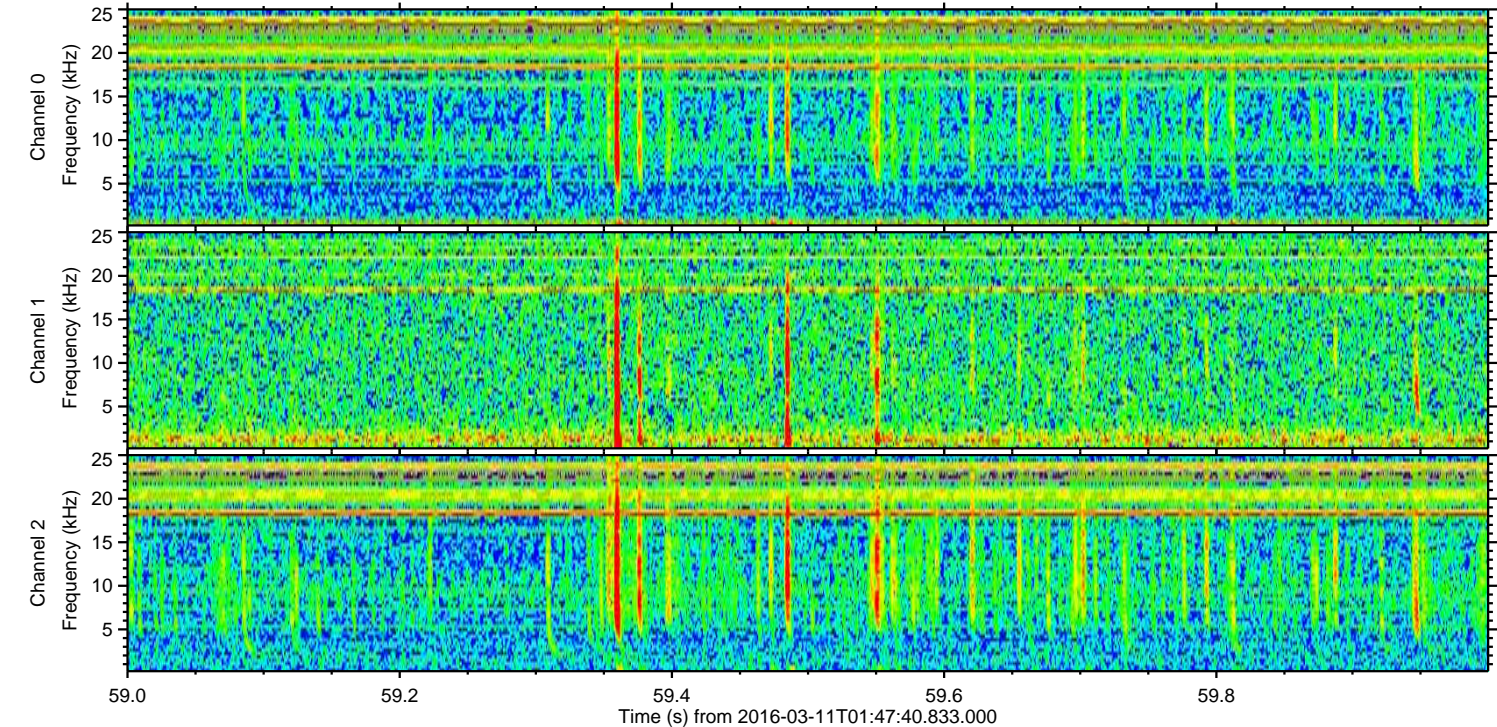
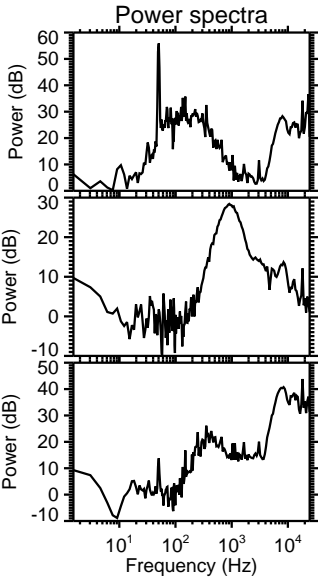
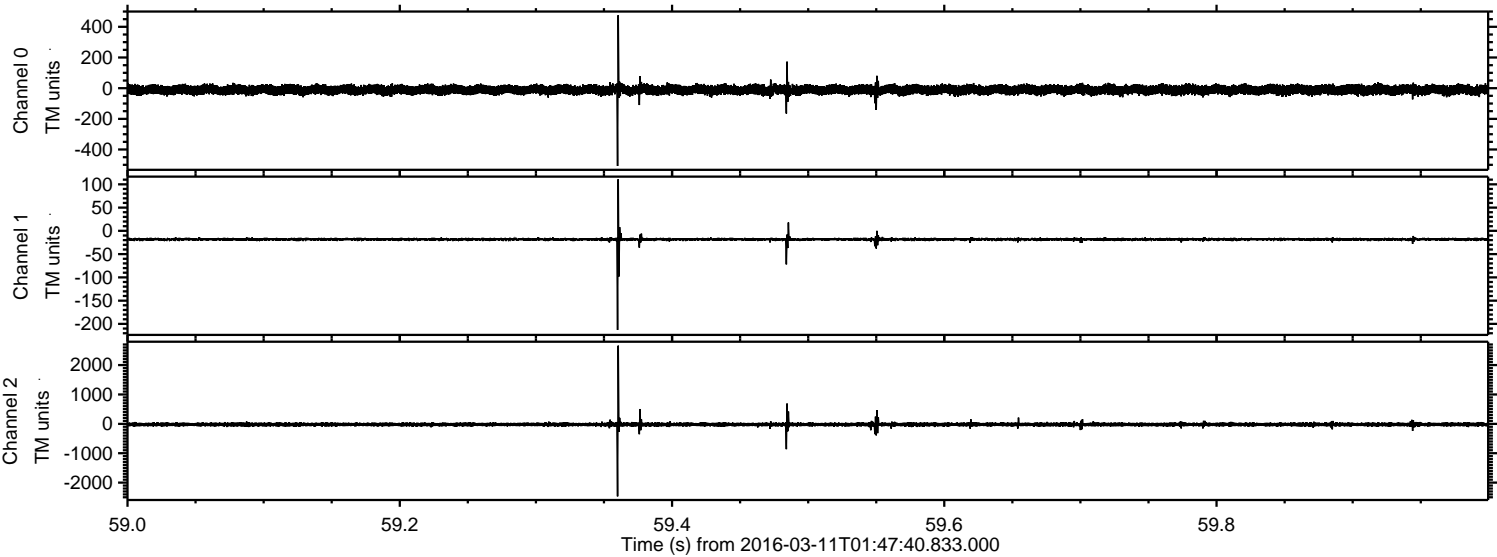

ELMAVAN 3D WAVEFORMS (Measured data sampled at 50 kHz) 51000 packets of 144 samples from 2016-03-11T01:47:40.833.000. Part 118/147

Processed Tue Apr 19 15:10:25 2016 by ELM ver.2012-10-06 from 001__elm20160311_014739__dat00.bin

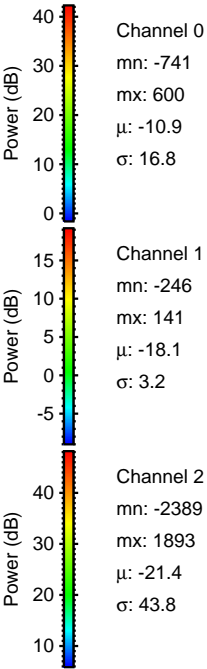
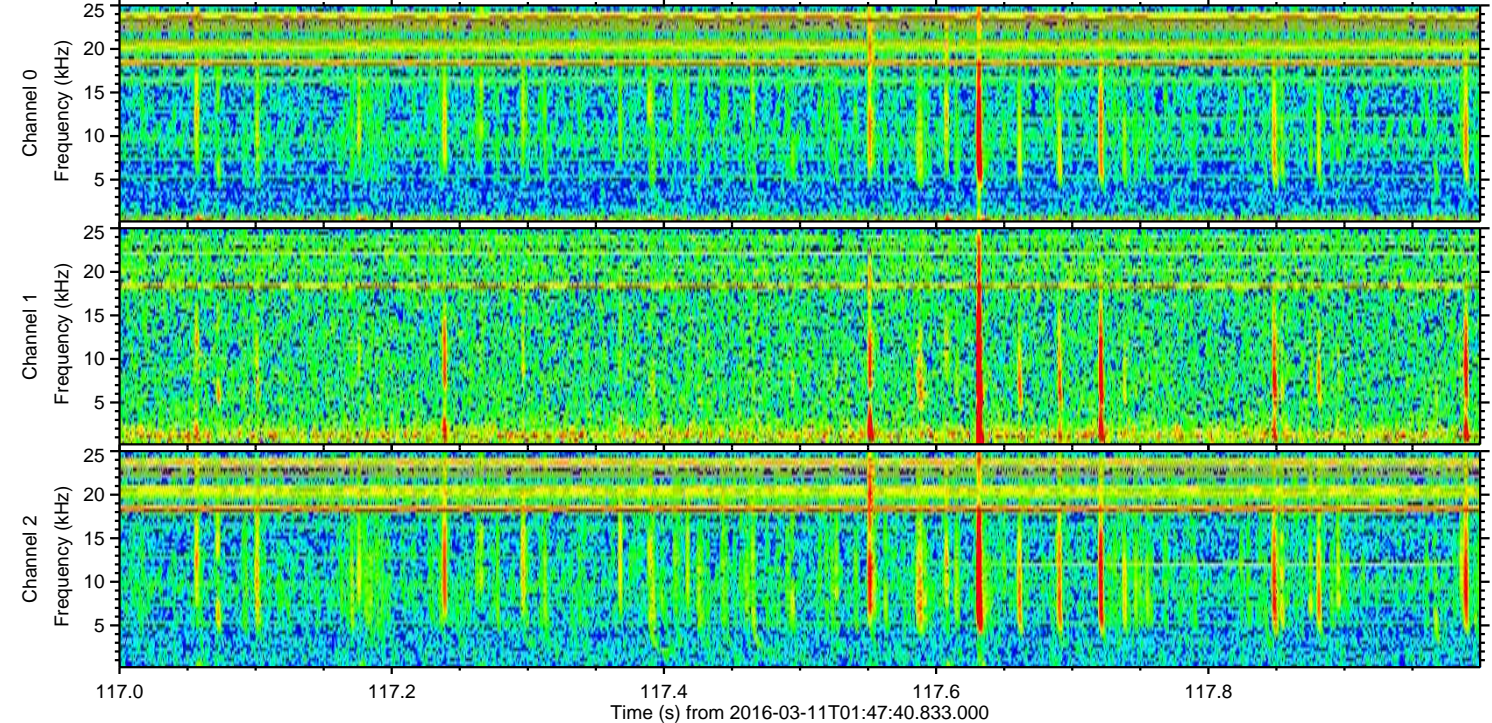
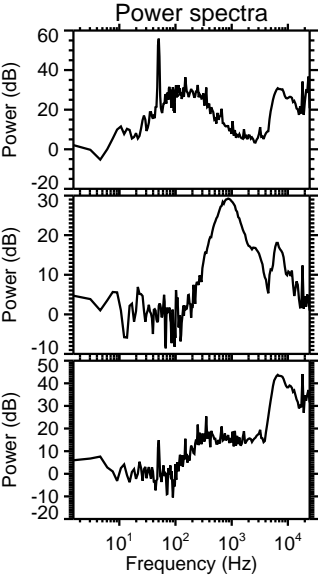
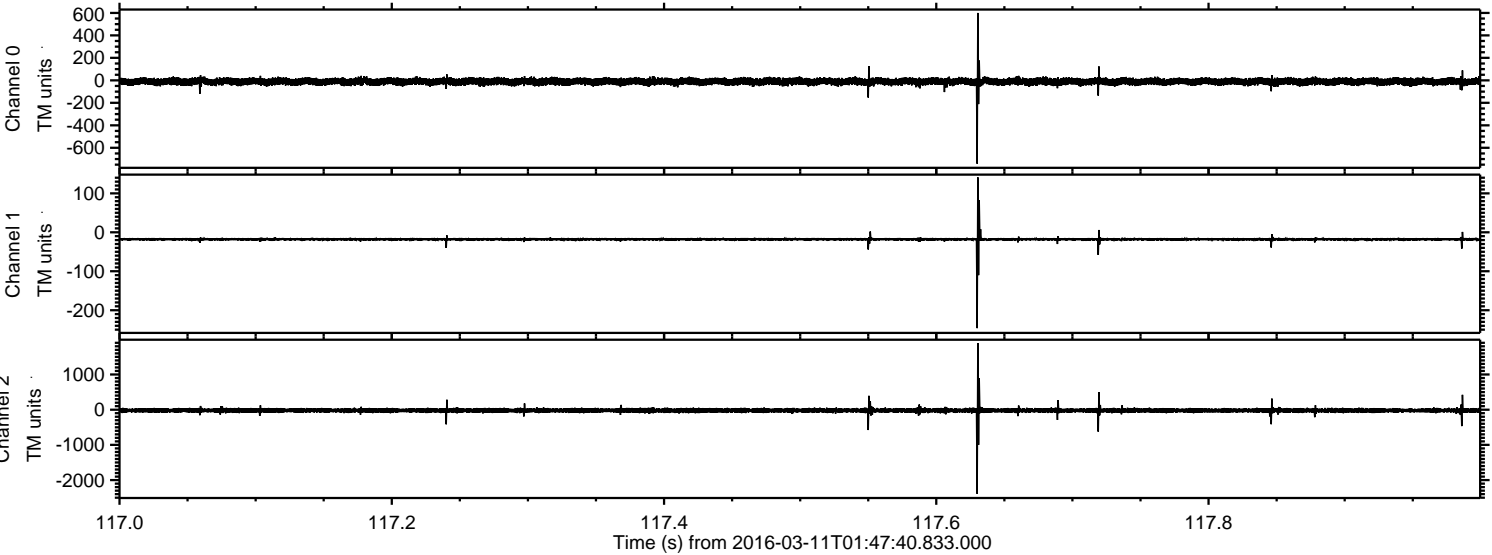

Processed Tue Apr 19 15:10:26 2016 by ELM ver.2012-10-06 from 001__elm20160311_014739__dat00.bin

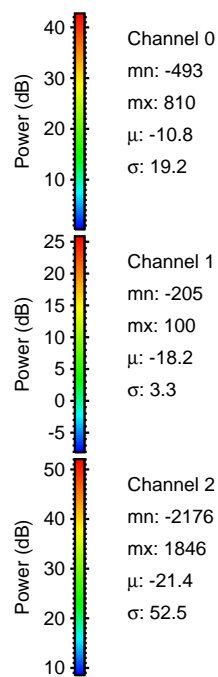
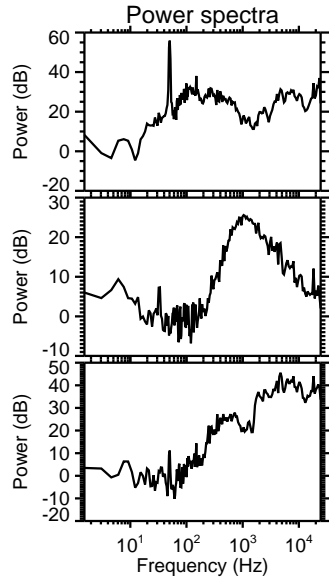
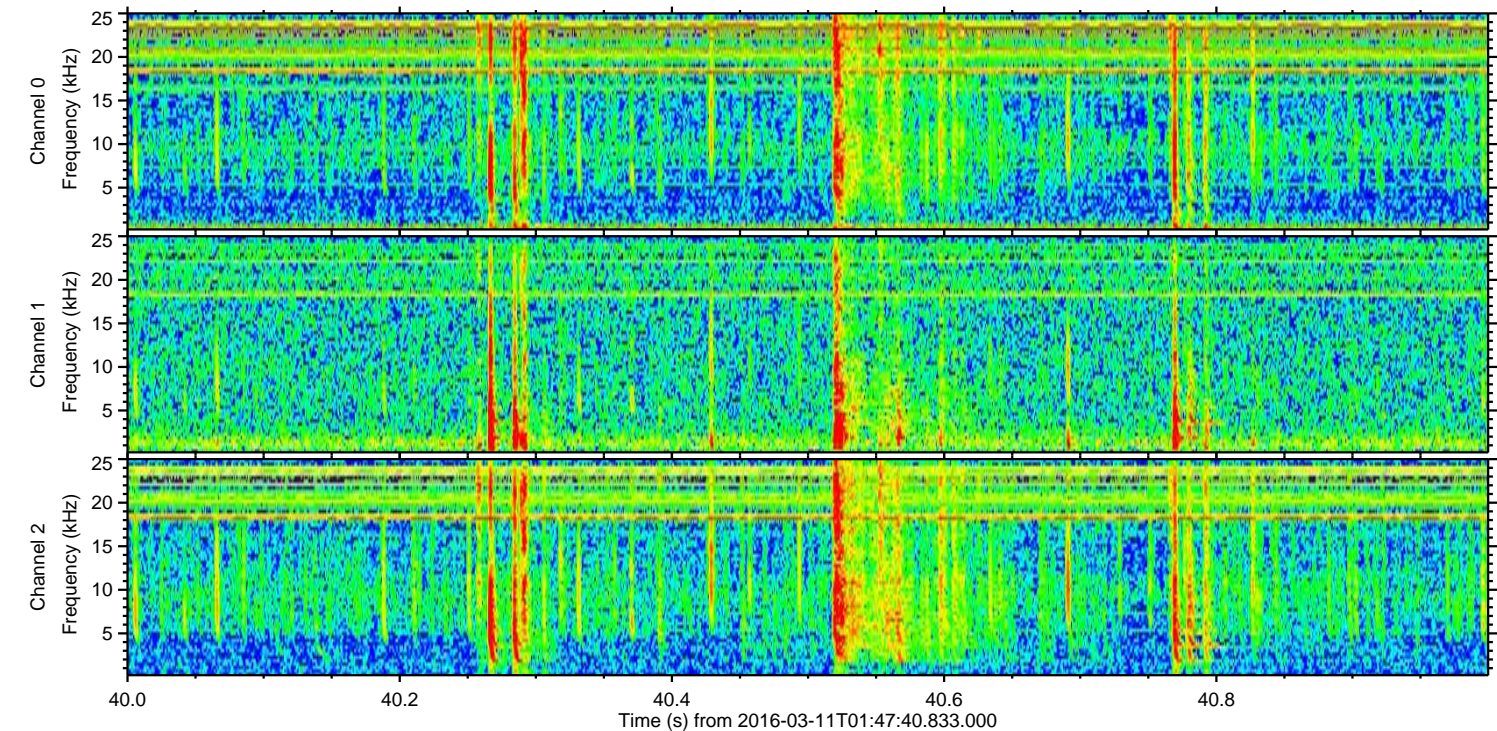
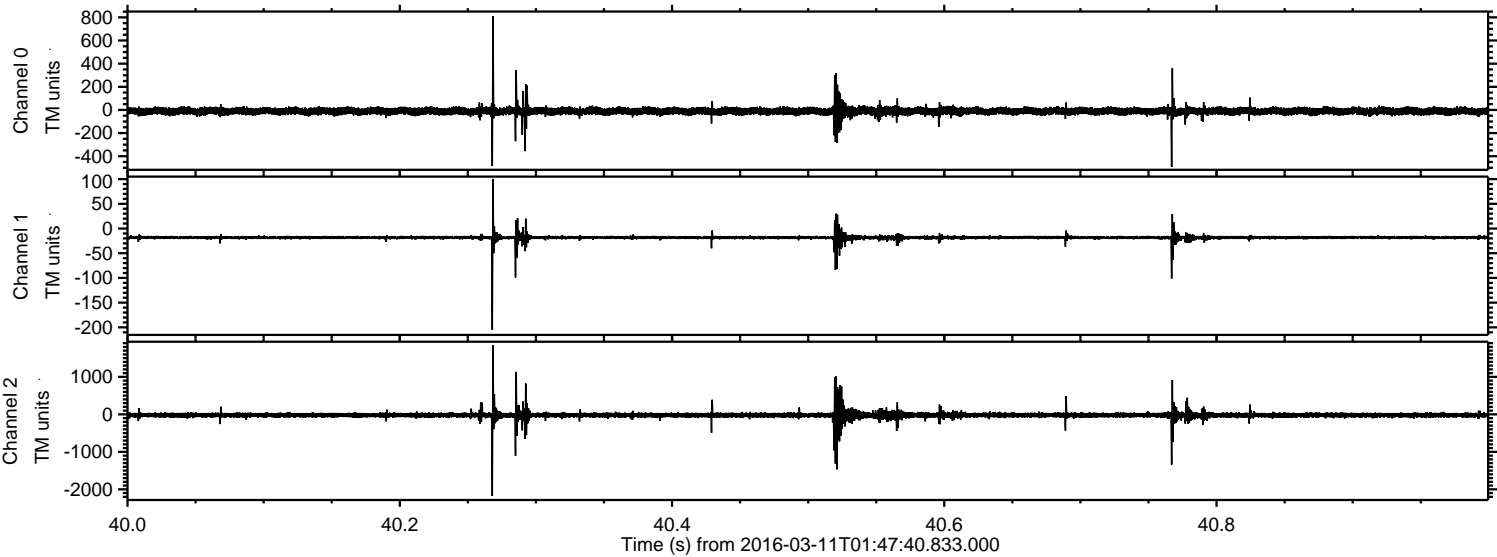

ELMAVAN 3D WAVEFORMS (Measured data sampled at 50 kHz) 51000 packets of 144 samples from 2016-03-11T01:47:40.833.000. Part 108/147

Processed Tue Apr 19 15:10:27 2016 by ELM ver.2012-10-06 from 001__elm20160311_014739__dat00.bin

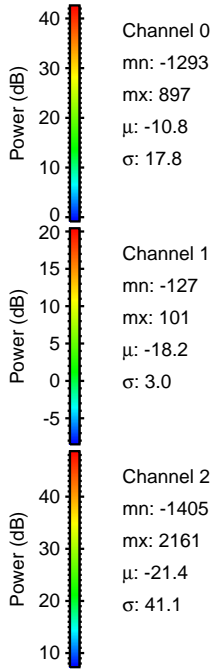
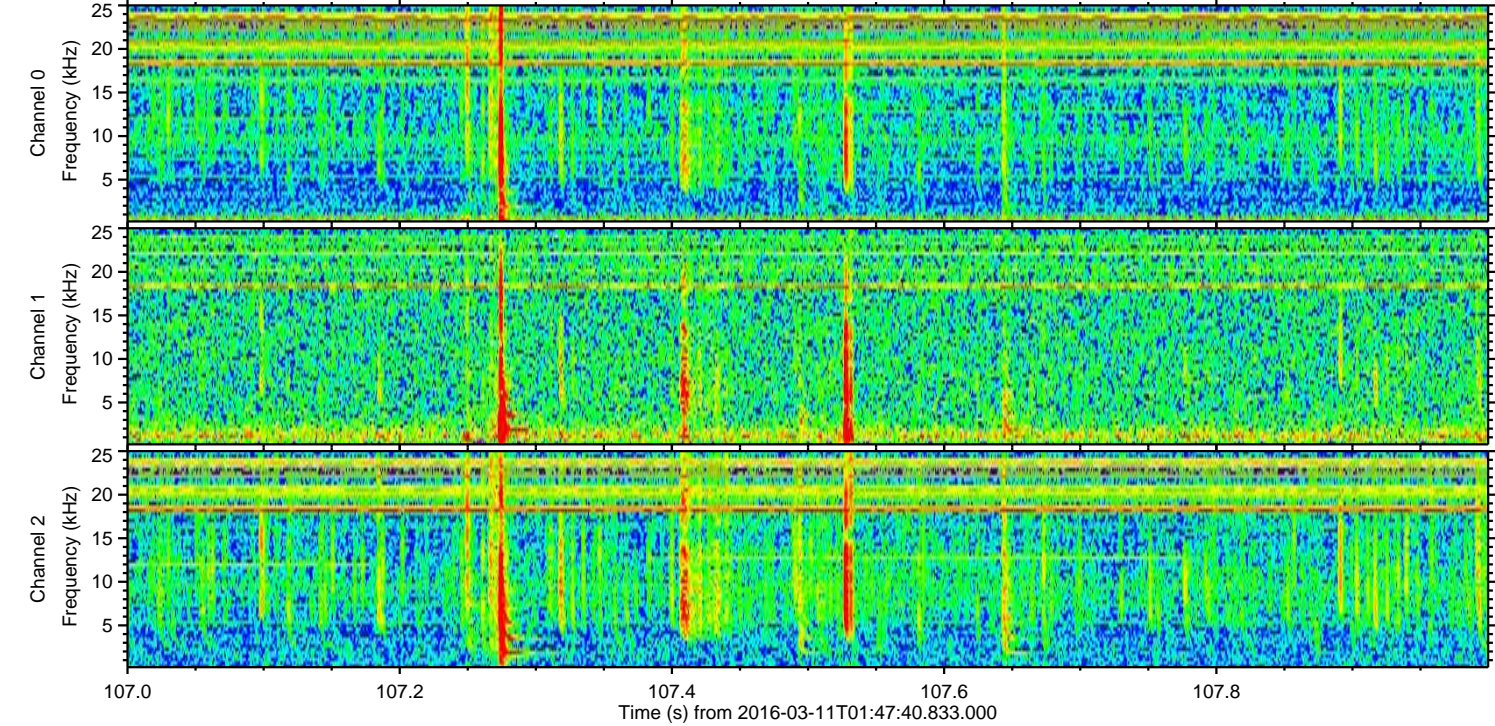
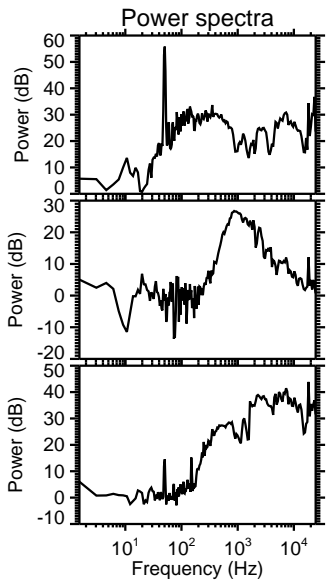
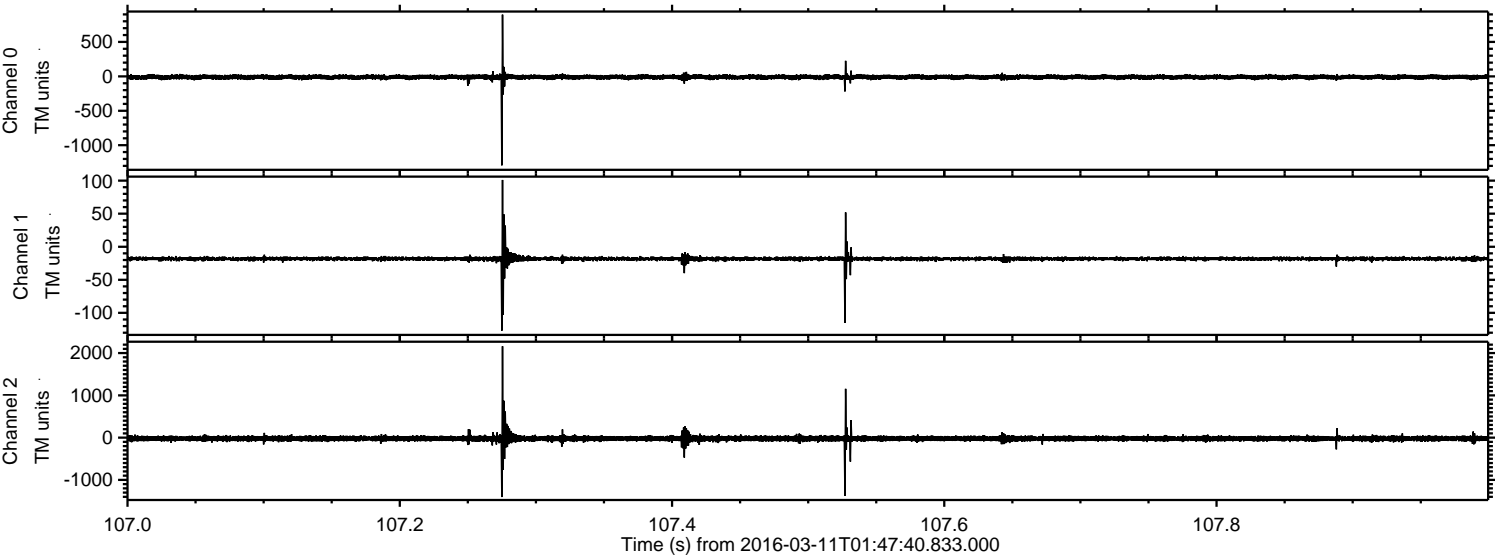

Channel 0
mn: -1293
mx: 897
 μ : -10.8
 σ : 17.8

Channel 1
mn: -127
mx: 101
 μ : -18.2
 σ : 3.0

Channel 2
mn: -1405
mx: 2161
 μ : -21.4
 σ : 41.1

Processed Tue Apr 19 15:10:28 2016 by ELM ver.2012-10-06 from 001__elm20160311_014739__dat00.bin

