

ELMAVAN 3D WAVEFORMS (Measured data sampled at 50 kHz) 51000 packets of 144 samples from 2016-03-10T21:27:29.197.000.

Processed Tue Apr 19 14:16:44 2016 by ELM ver.2012-10-06 from 001__elm20160310_212728__dat00.bin

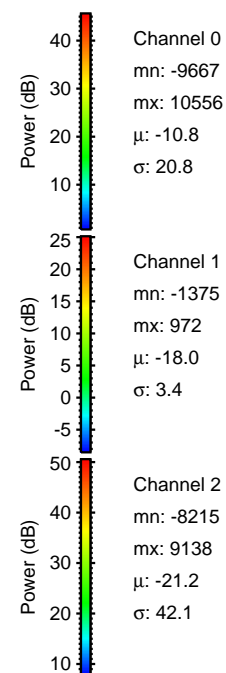
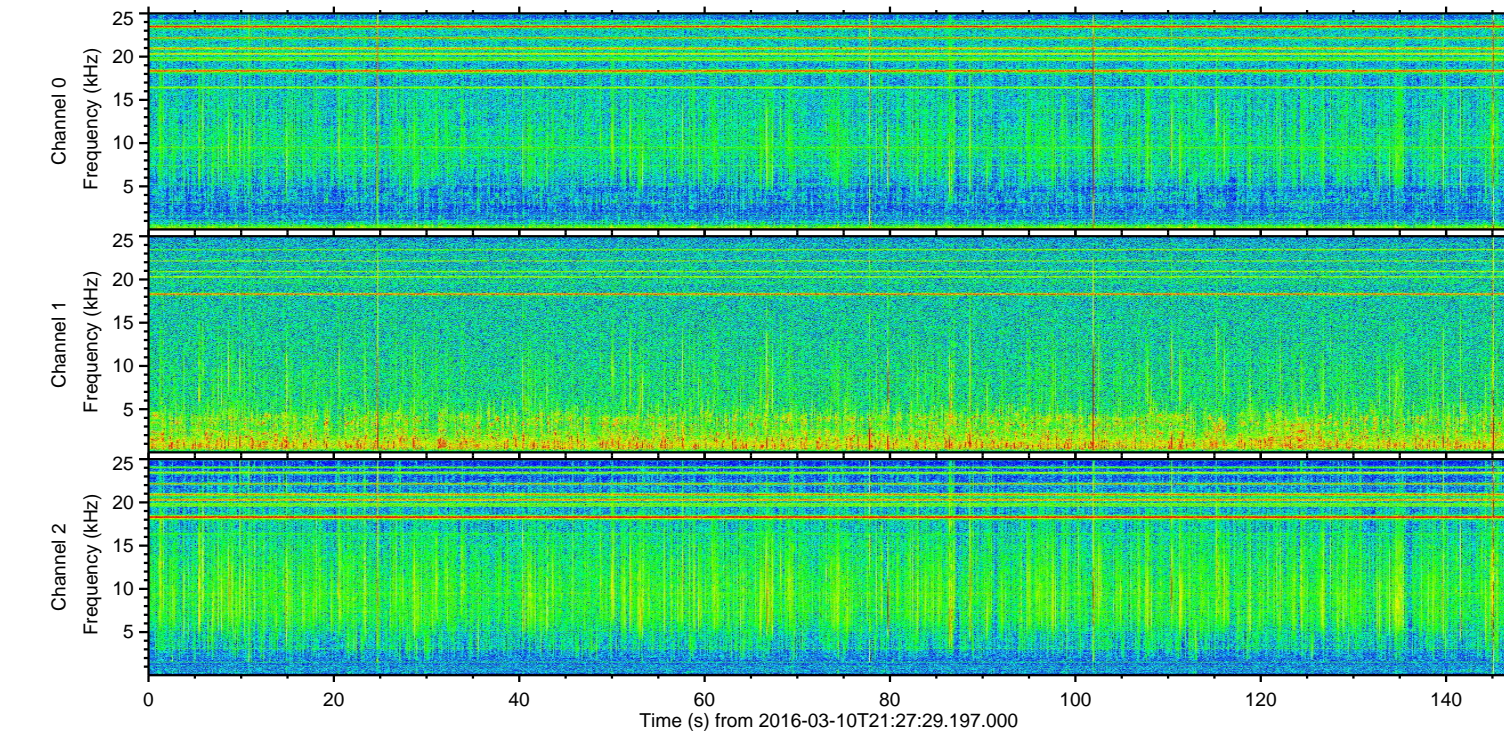
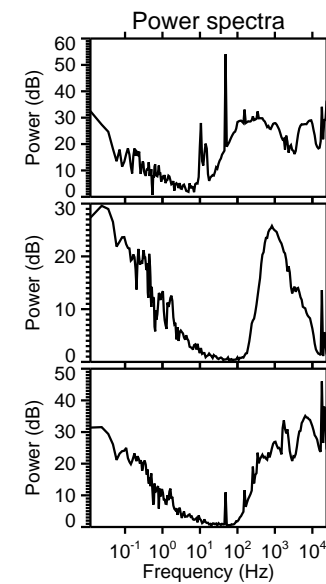
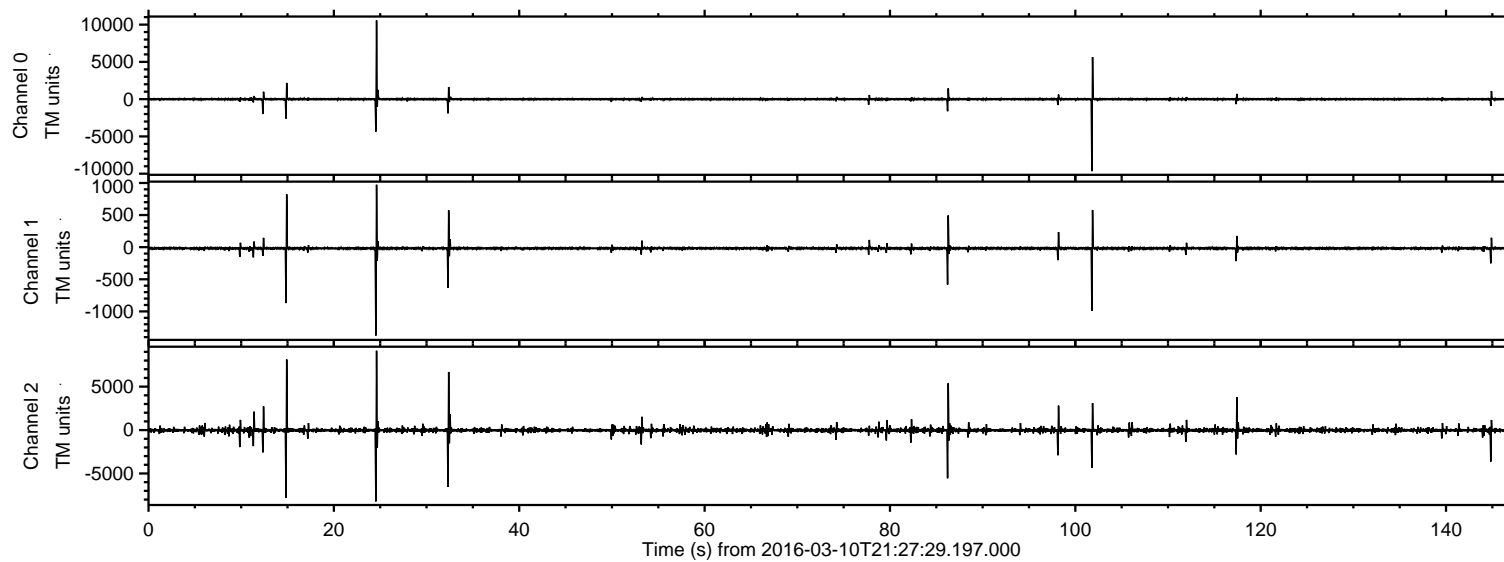

ELMAVAN 3D WAVEFORMS (Measured data sampled at 50 kHz) 51000 packets of 144 samples from 2016-03-10T21:27:29.197.000. Part 25/147

Processed Tue Apr 19 14:16:56 2016 by ELM ver.2012-10-06 from 001__elm20160310_212728__dat00.bin

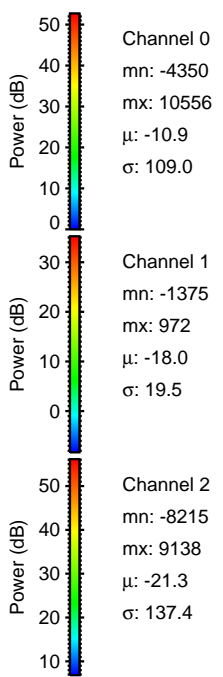
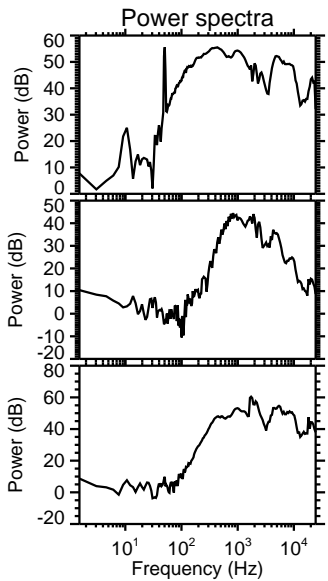
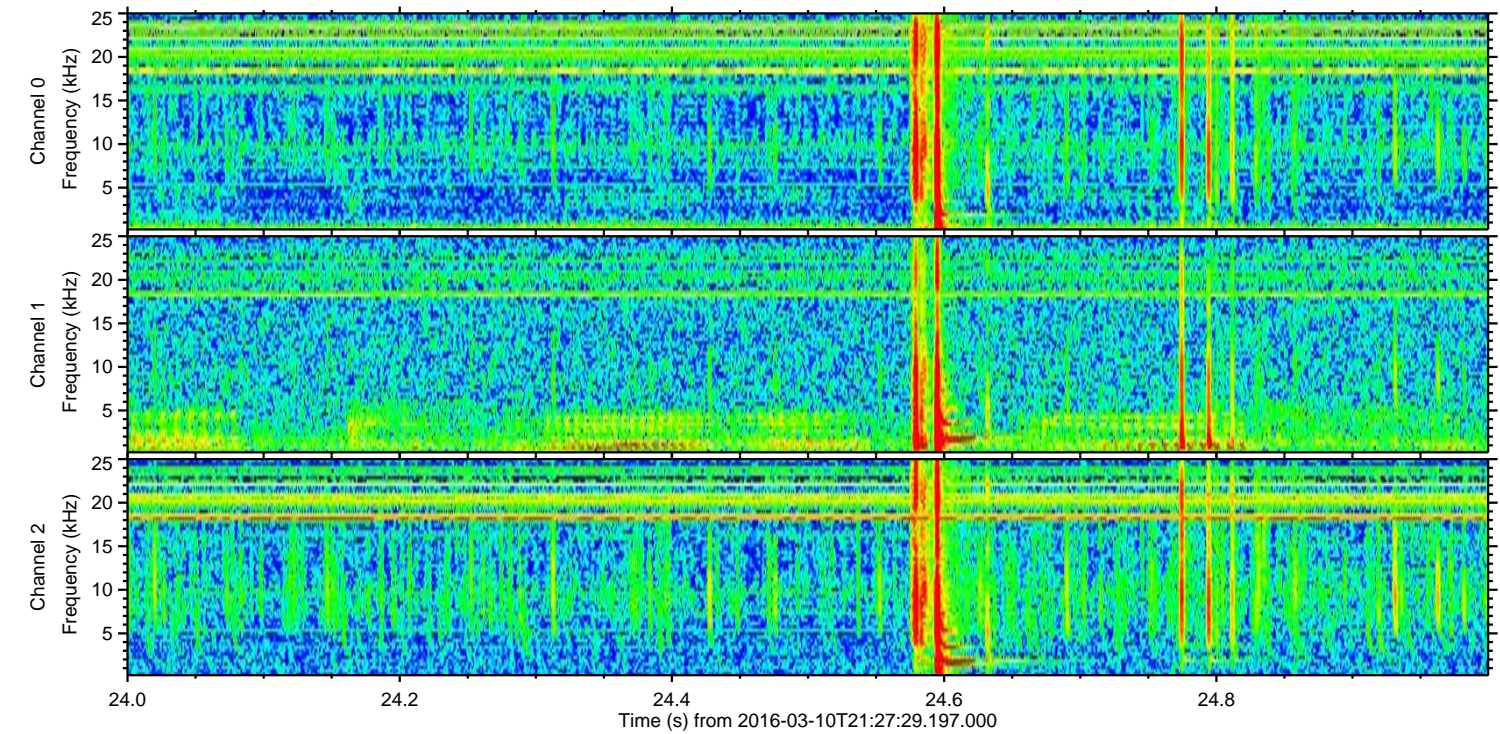
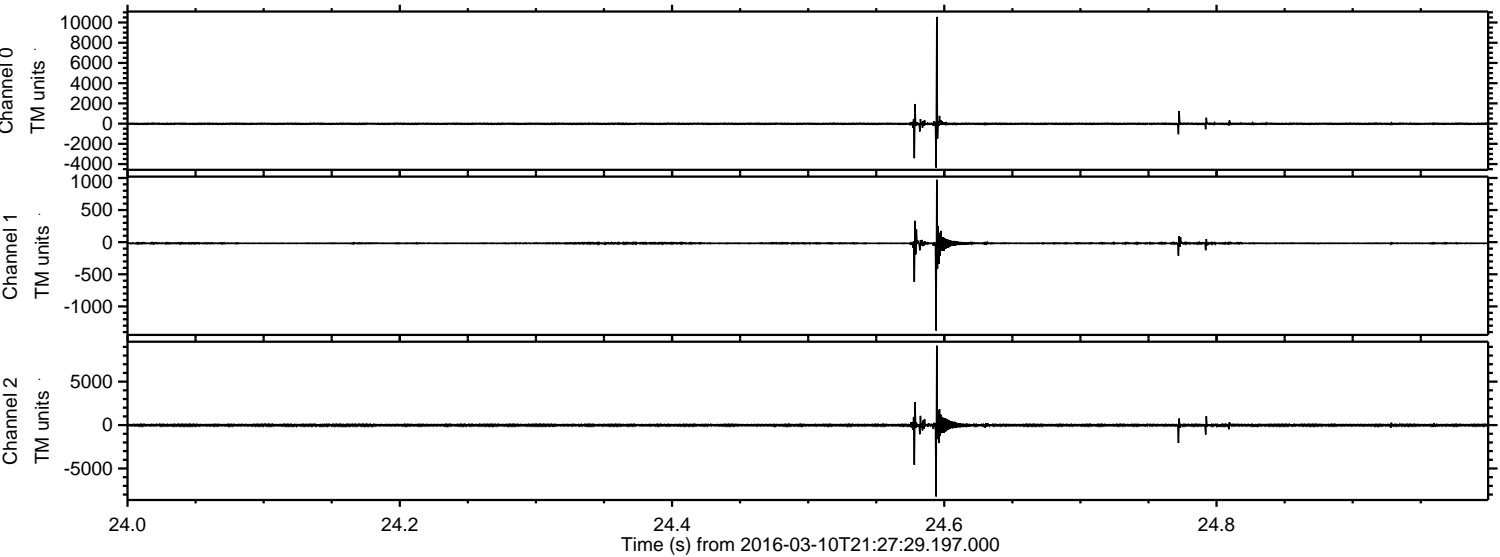

ELMAVAN 3D WAVEFORMS (Measured data sampled at 50 kHz) 51000 packets of 144 samples from 2016-03-10T21:27:29.197.000. Part 102/147

Processed Tue Apr 19 14:16:57 2016 by ELM ver.2012-10-06 from 001__elm20160310_212728__dat00.bin

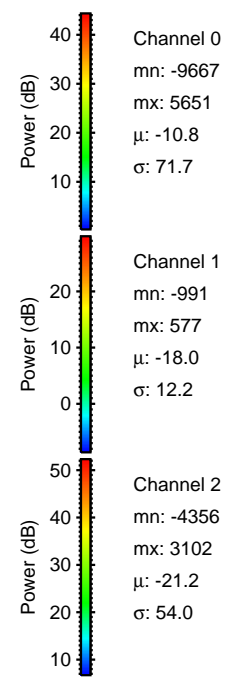
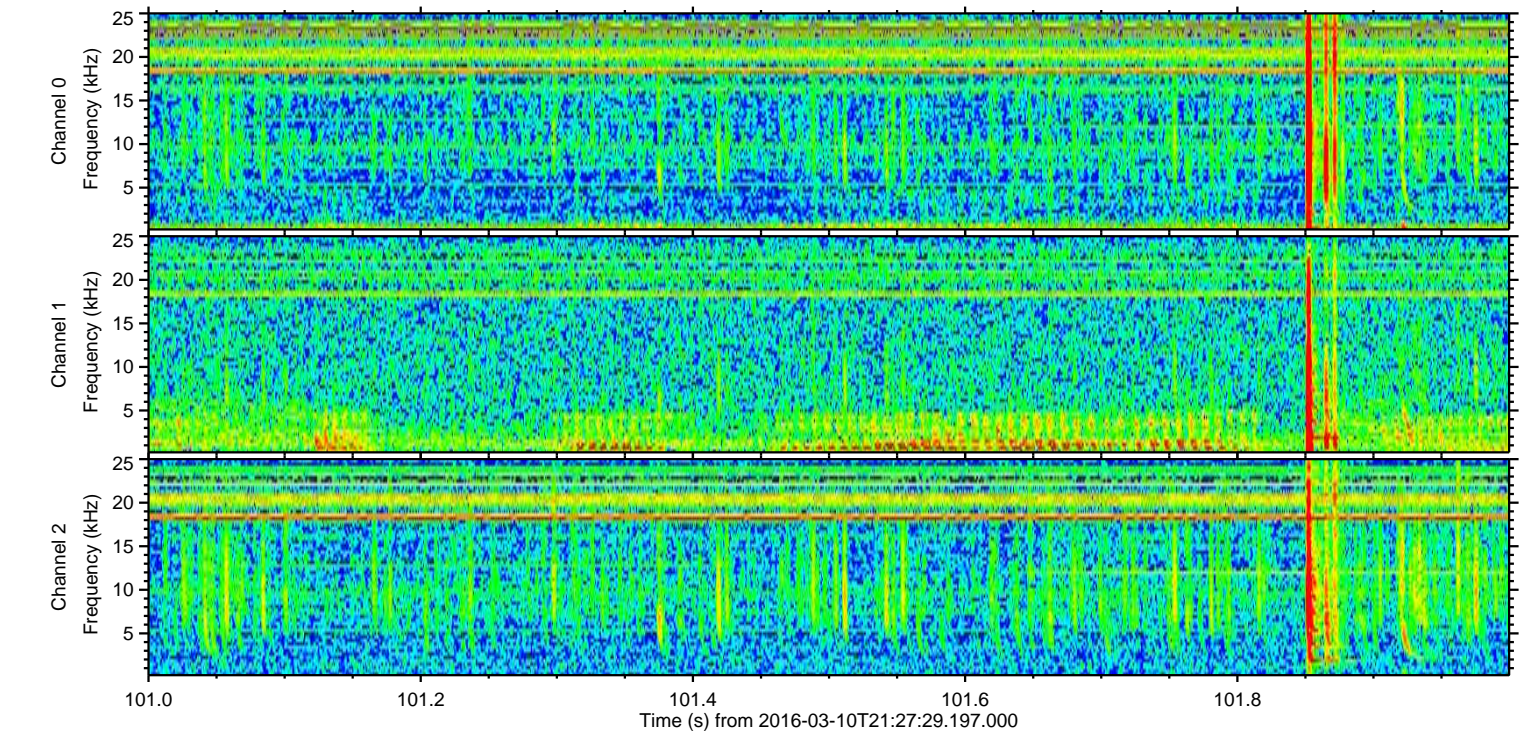
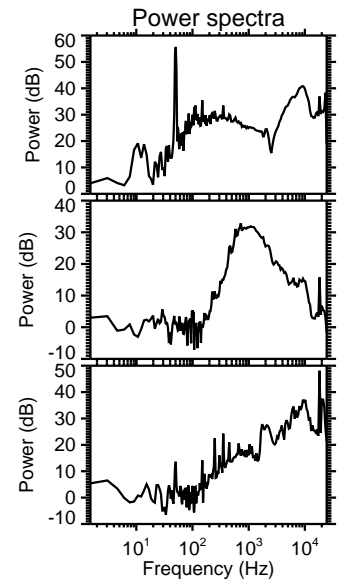
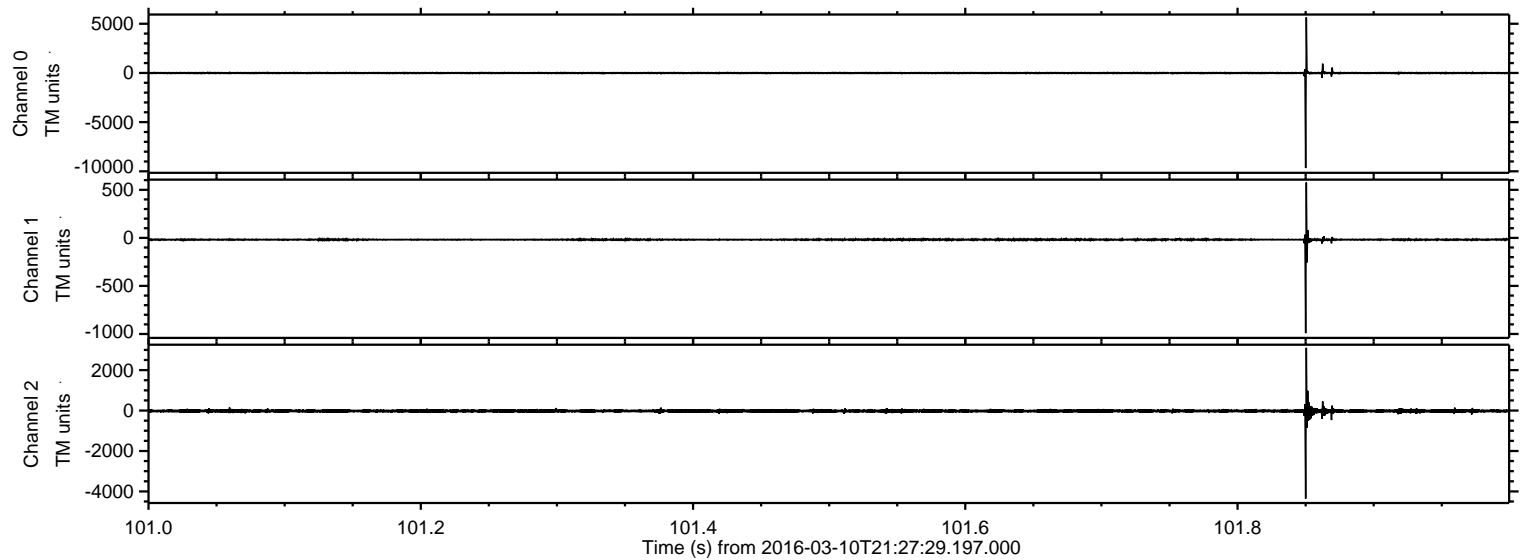

ELMAVAN 3D WAVEFORMS (Measured data sampled at 50 kHz) 51000 packets of 144 samples from 2016-03-10T21:27:29.197.000. Part 15/147

Processed Tue Apr 19 14:16:57 2016 by ELM ver.2012-10-06 from 001__elm20160310_212728__dat00.bin

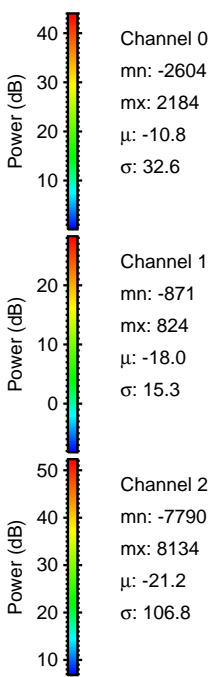
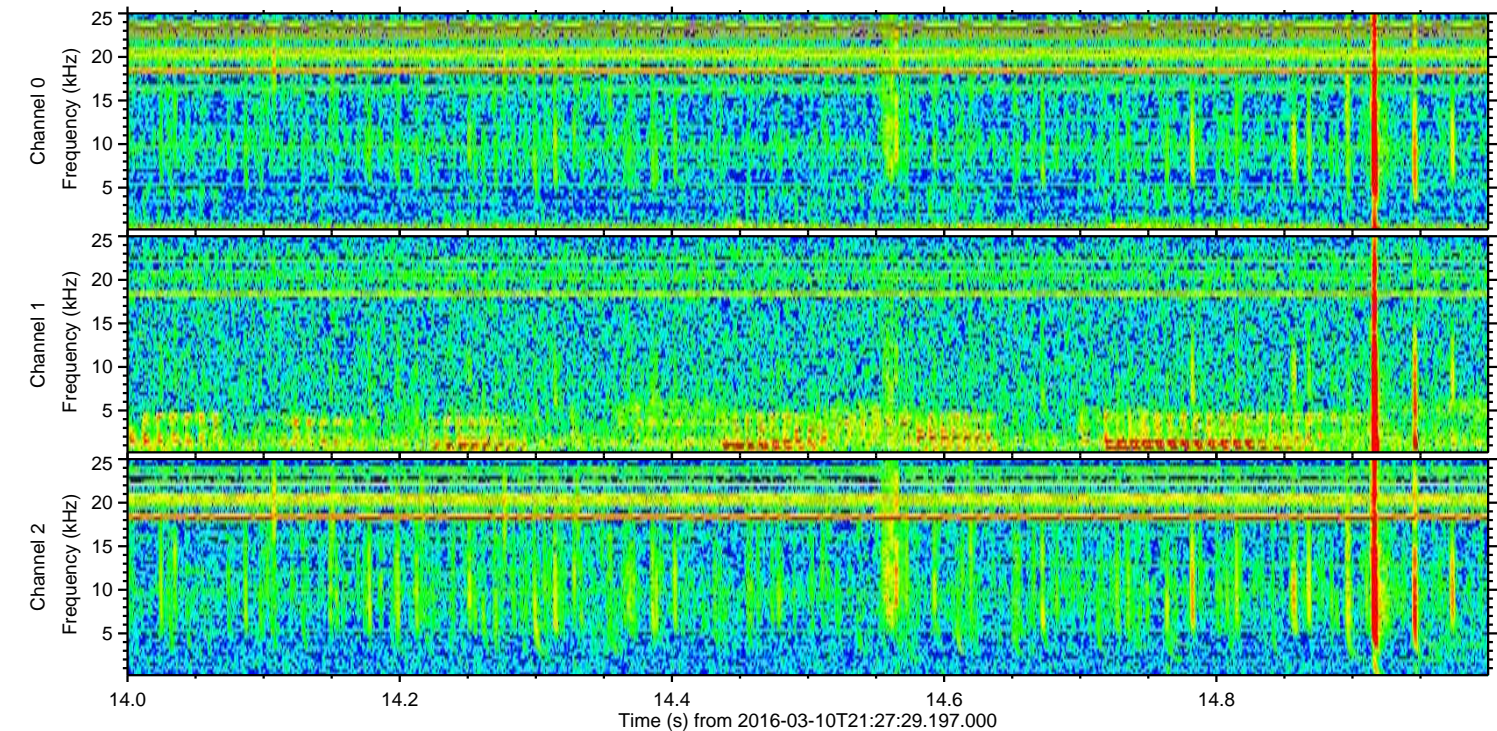
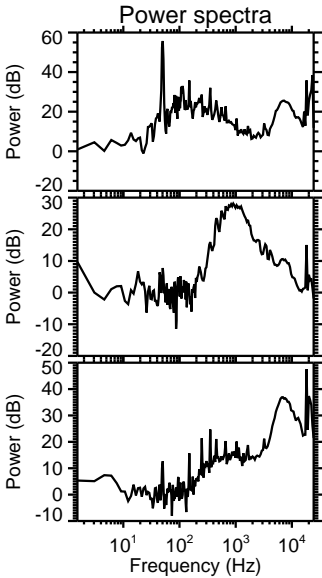
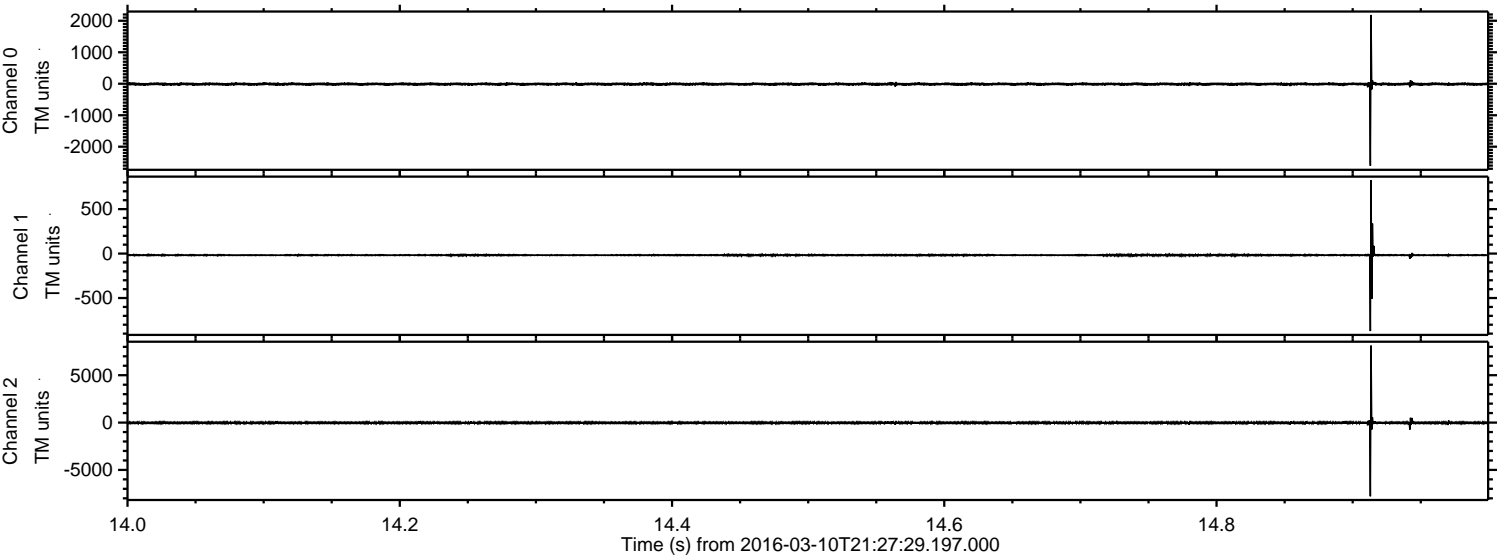

Processed Tue Apr 19 14:16:58 2016 by ELM ver.2012-10-06 from 001__elm20160310_212728__dat00.bin

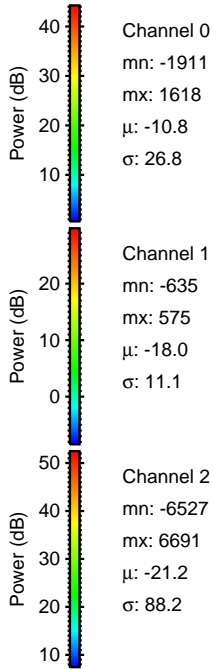
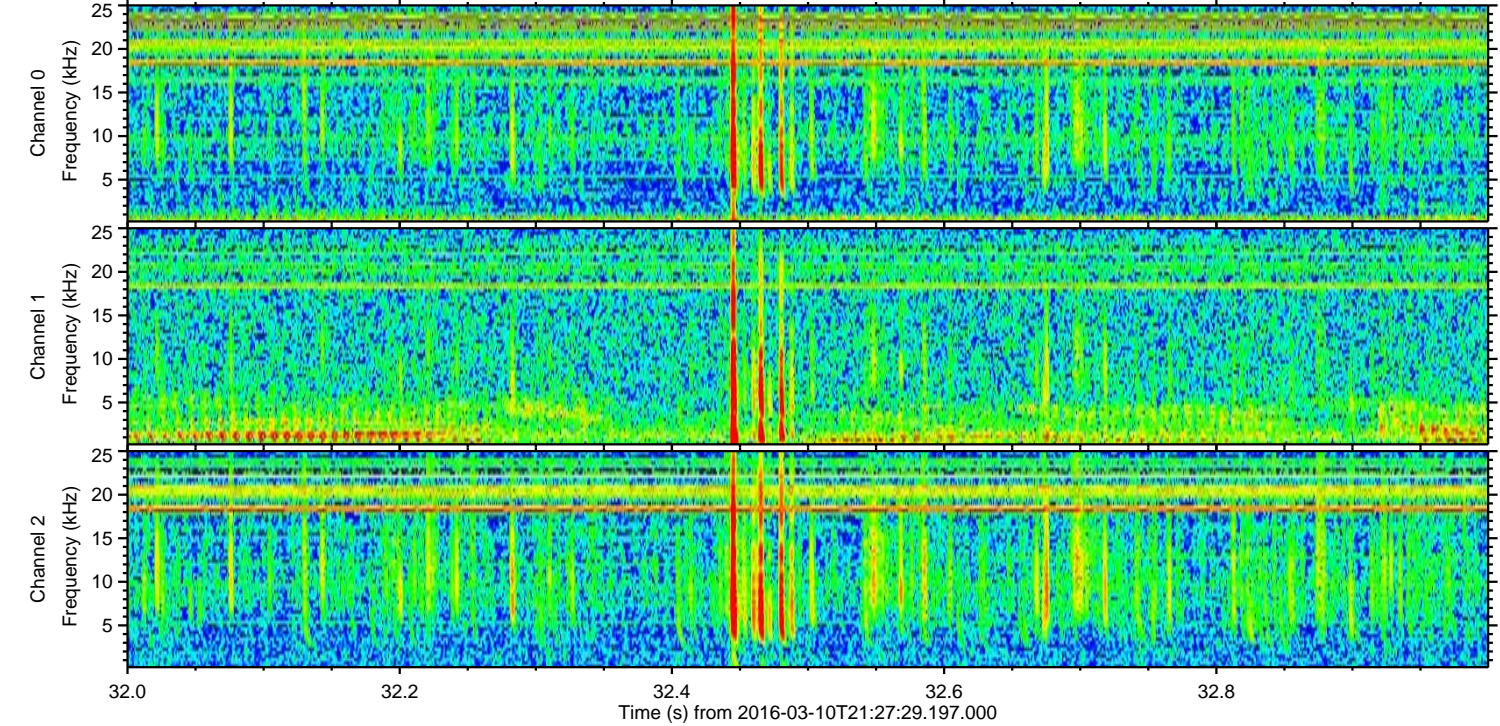
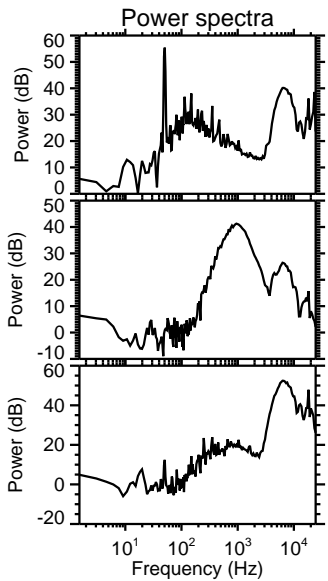
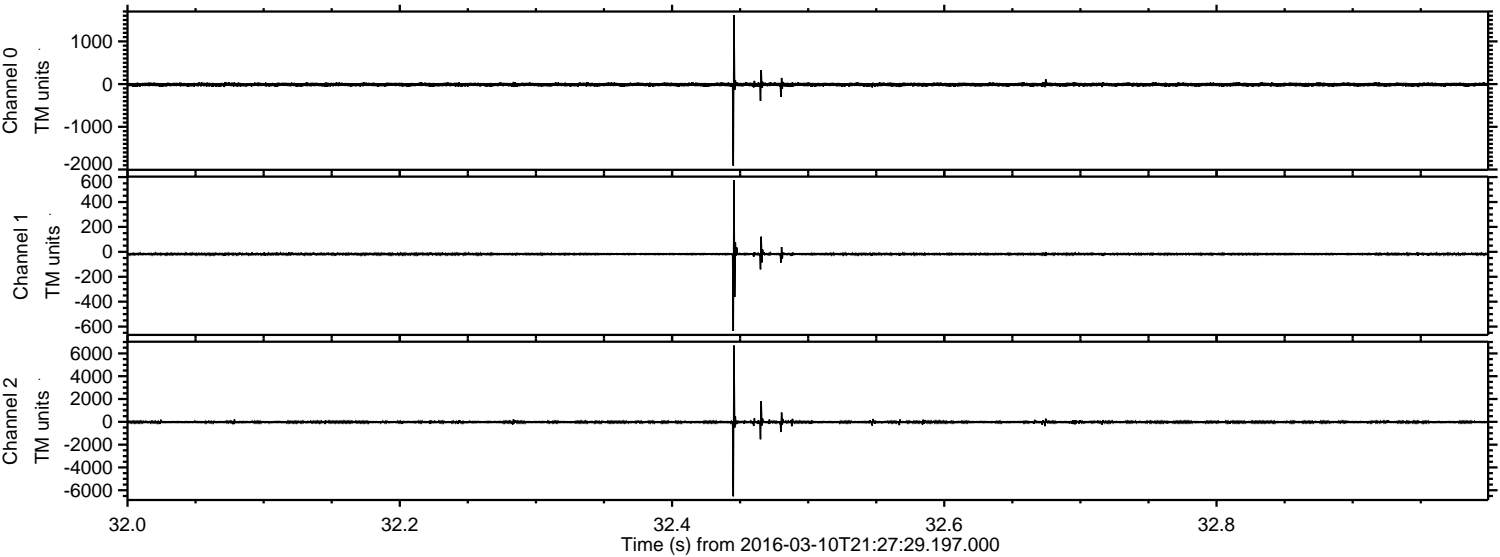

Processed Tue Apr 19 14:16:59 2016 by ELM ver.2012-10-06 from 001__elm20160310_212728__dat00.bin

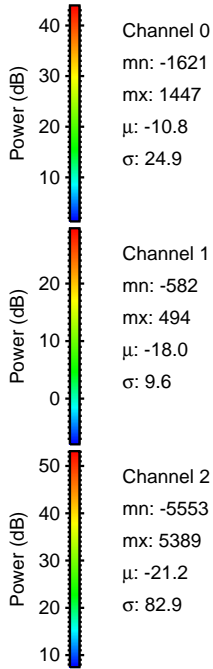
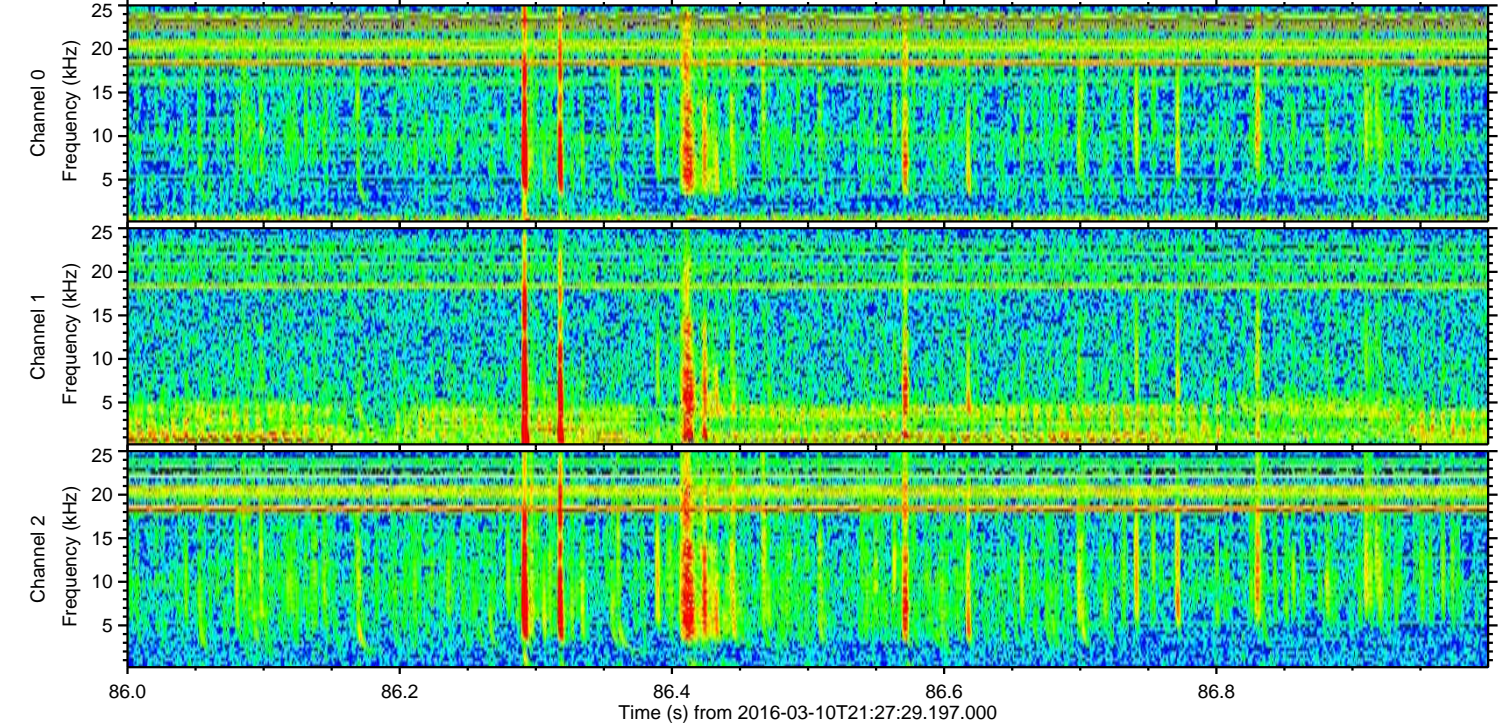
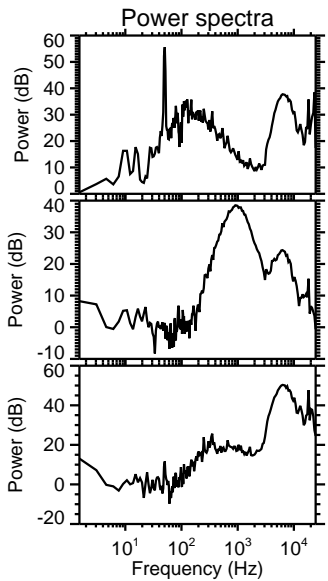
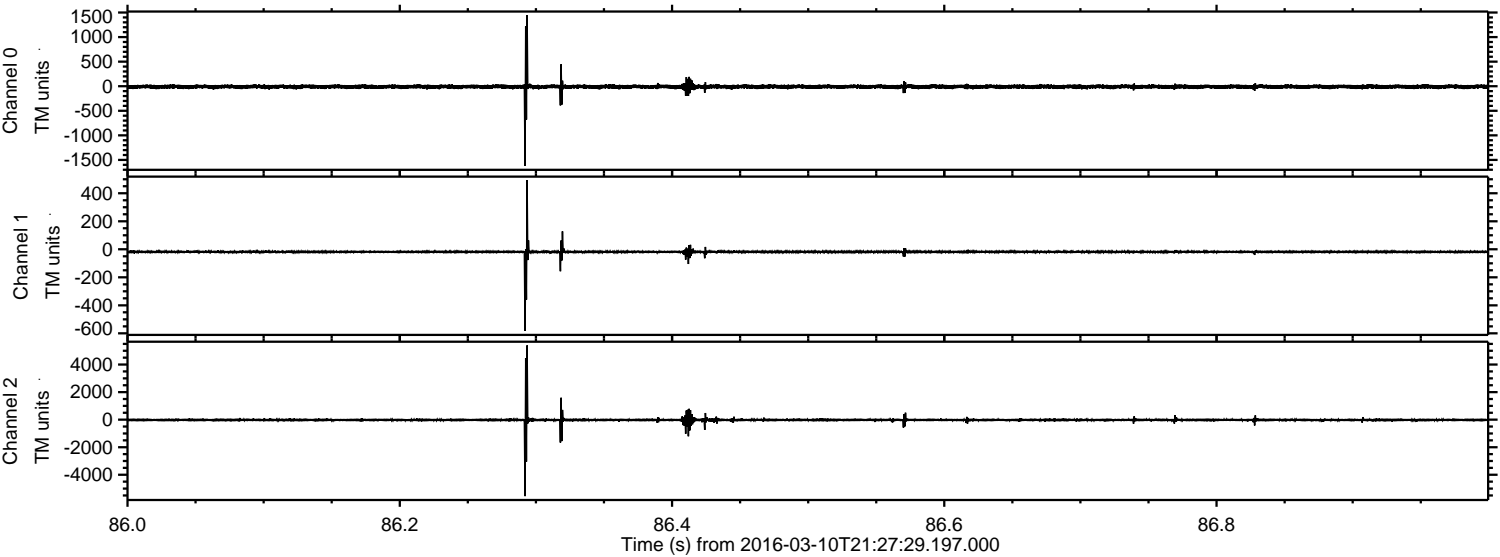

ELMAVAN 3D WAVEFORMS (Measured data sampled at 50 kHz) 51000 packets of 144 samples from 2016-03-10T21:27:29.197.000. Part 118/147

Processed Tue Apr 19 14:17:00 2016 by ELM ver.2012-10-06 from 001__elm20160310_212728__dat00.bin

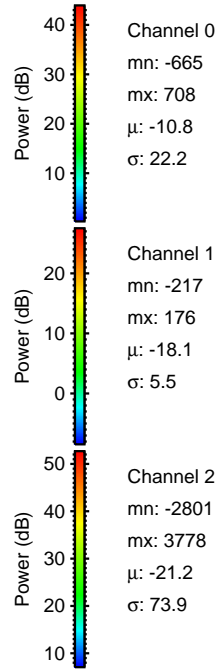
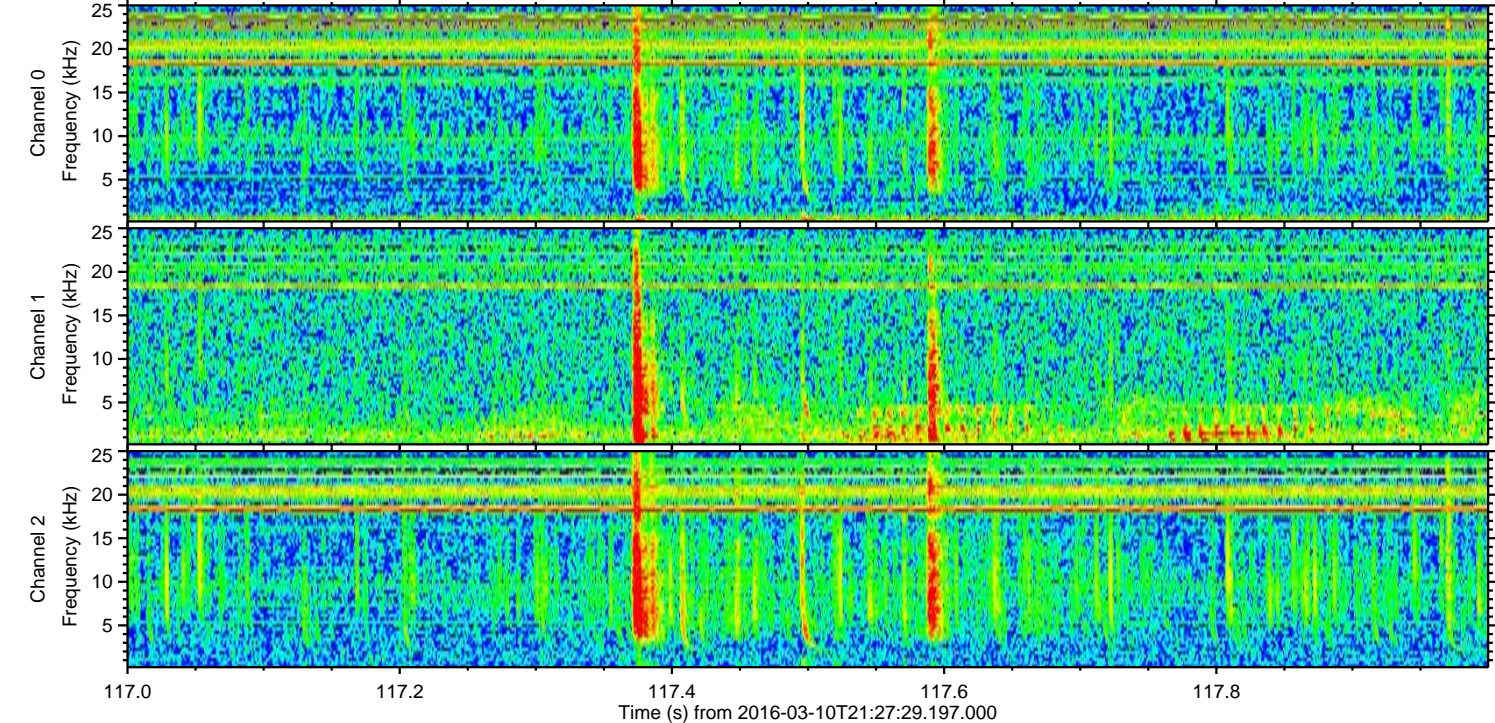
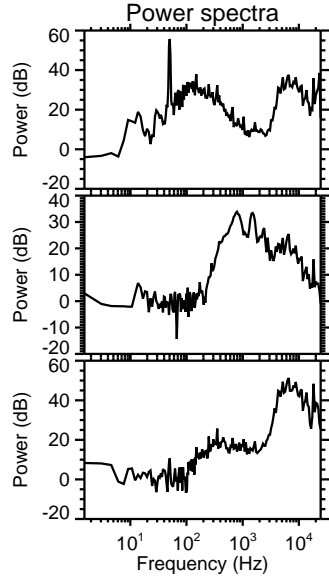
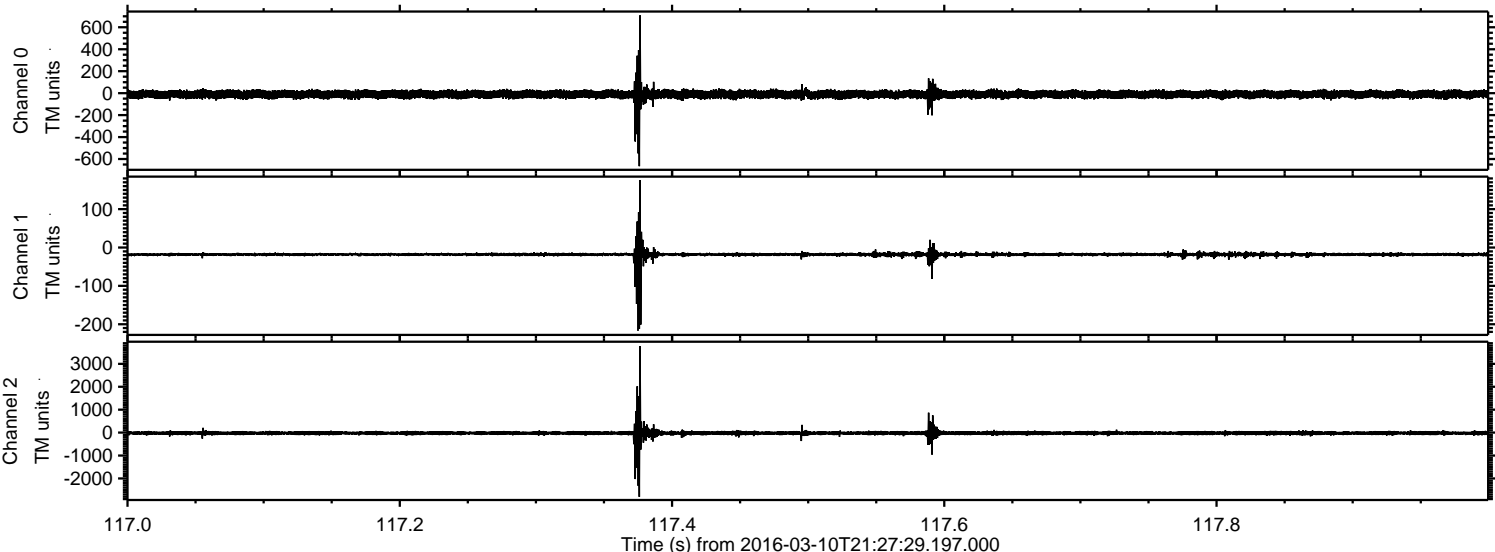

ELMAVAN 3D WAVEFORMS (Measured data sampled at 50 kHz) 51000 packets of 144 samples from 2016-03-10T21:27:29.197.000. Part 145/147

Processed Tue Apr 19 14:17:01 2016 by ELM ver.2012-10-06 from 001__elm20160310_212728__dat00.bin

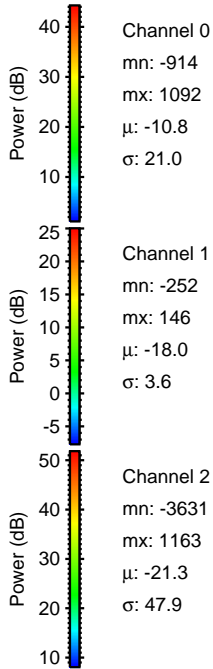
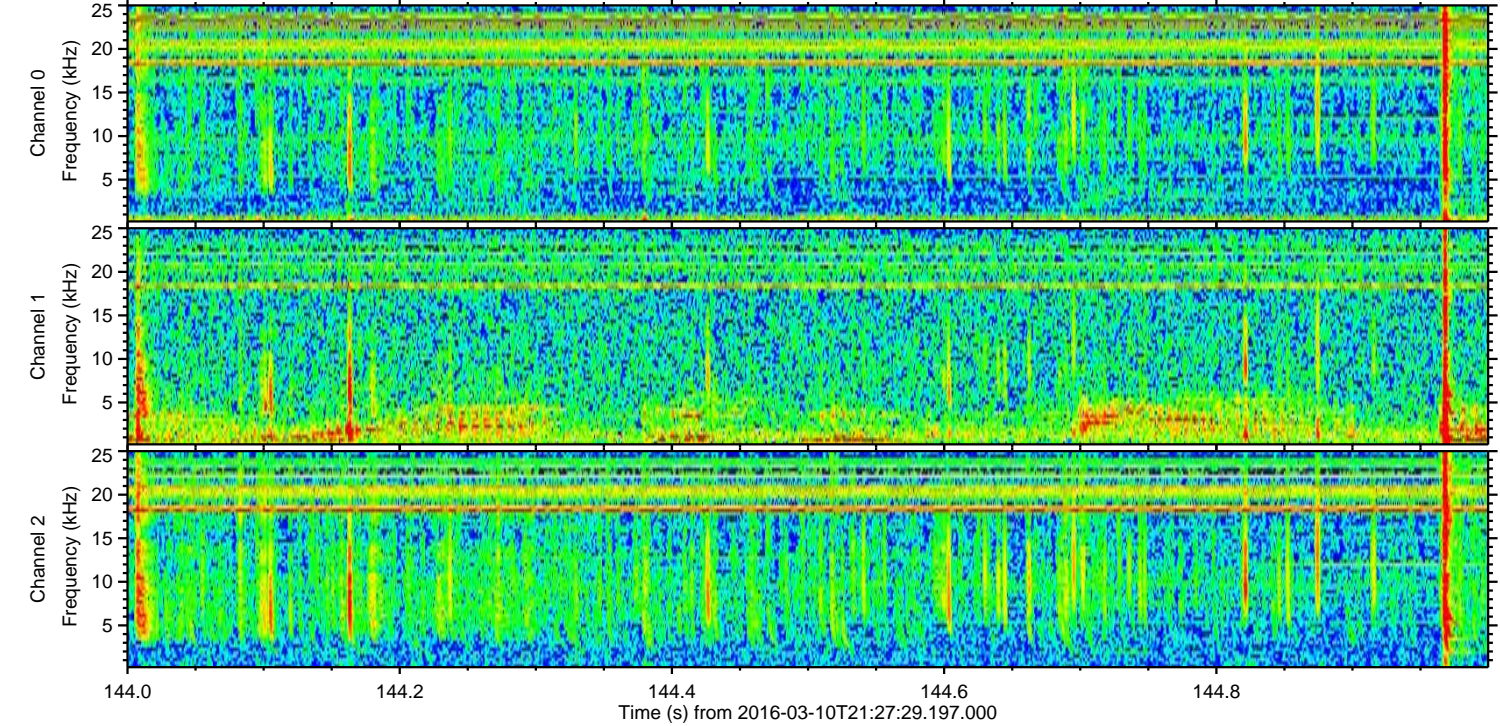
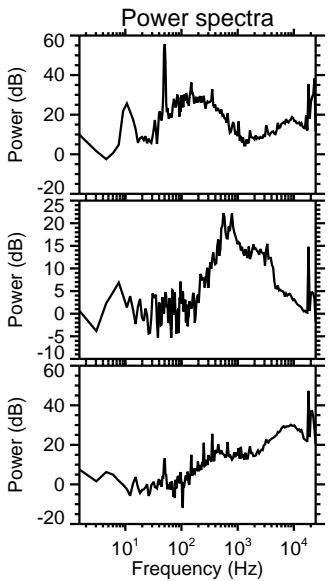
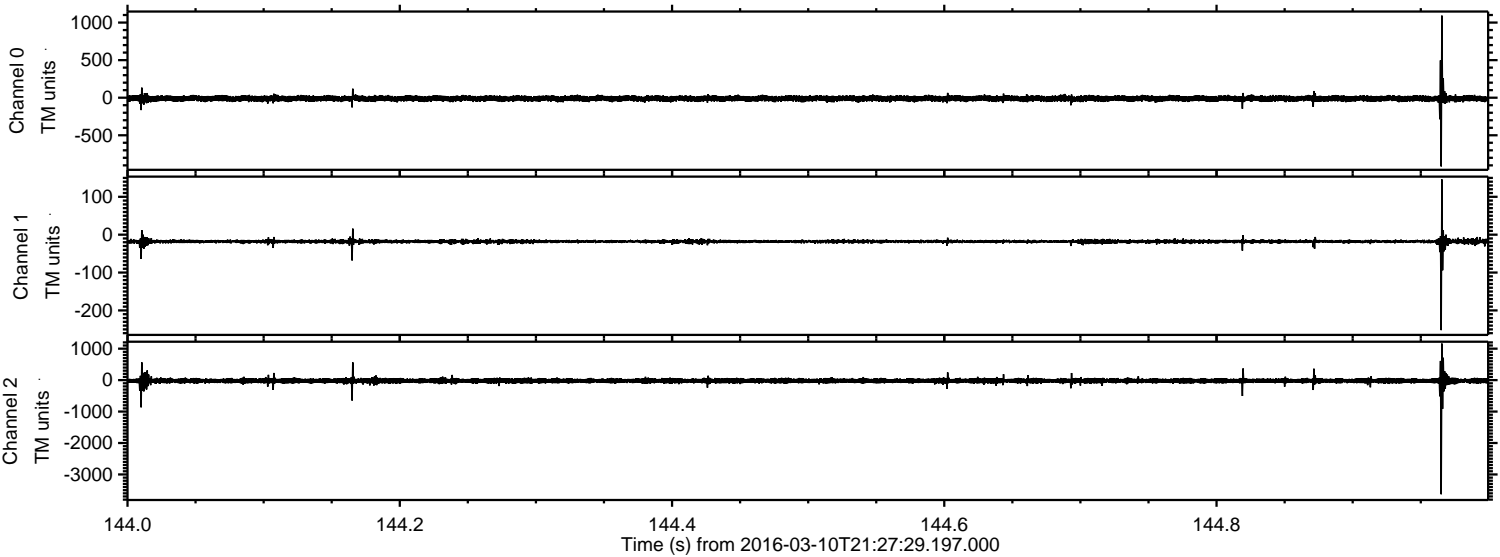

Processed Tue Apr 19 14:17:02 2016 by ELM ver.2012-10-06 from 001__elm20160310_212728__dat00.bin

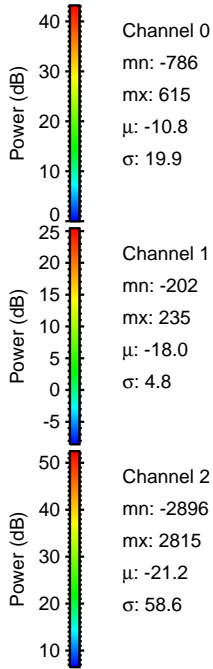
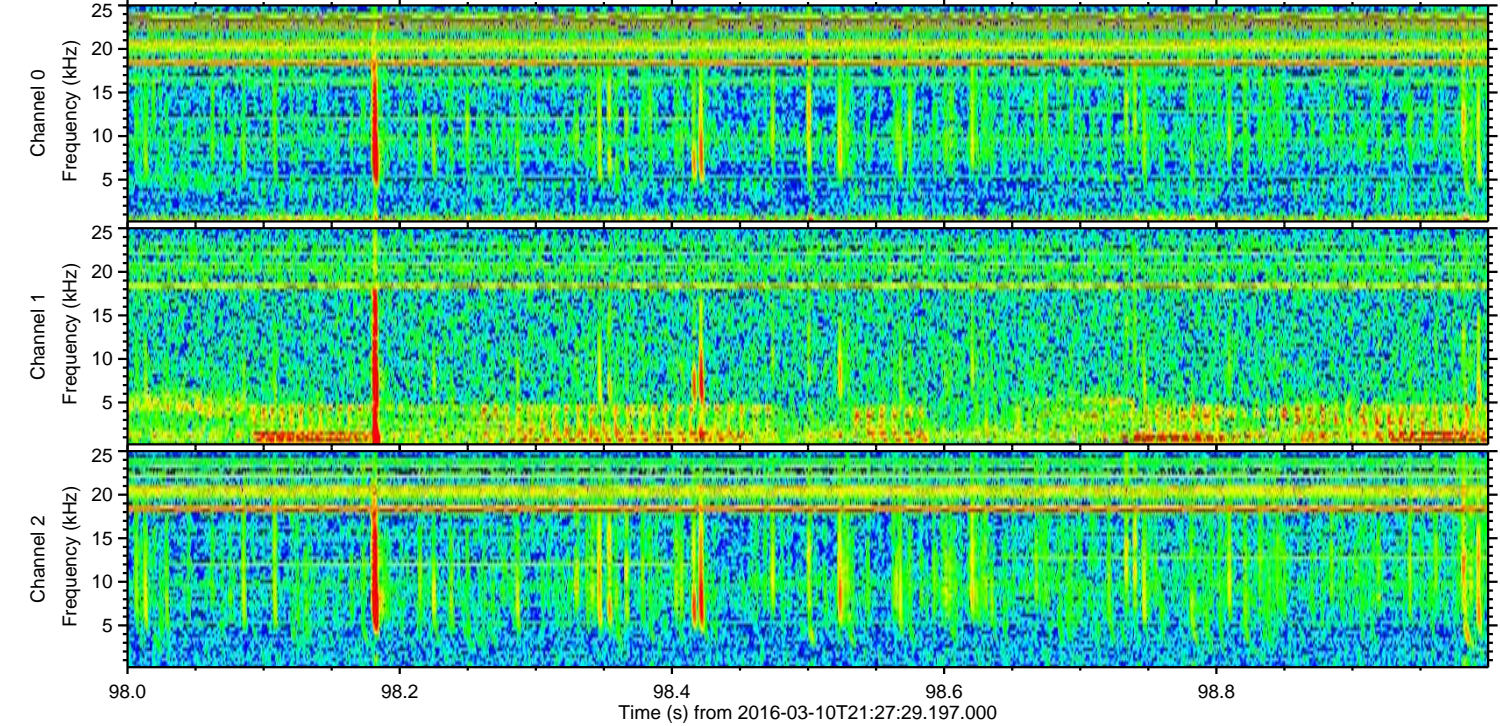
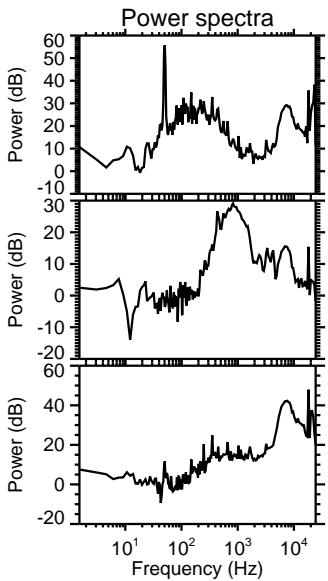
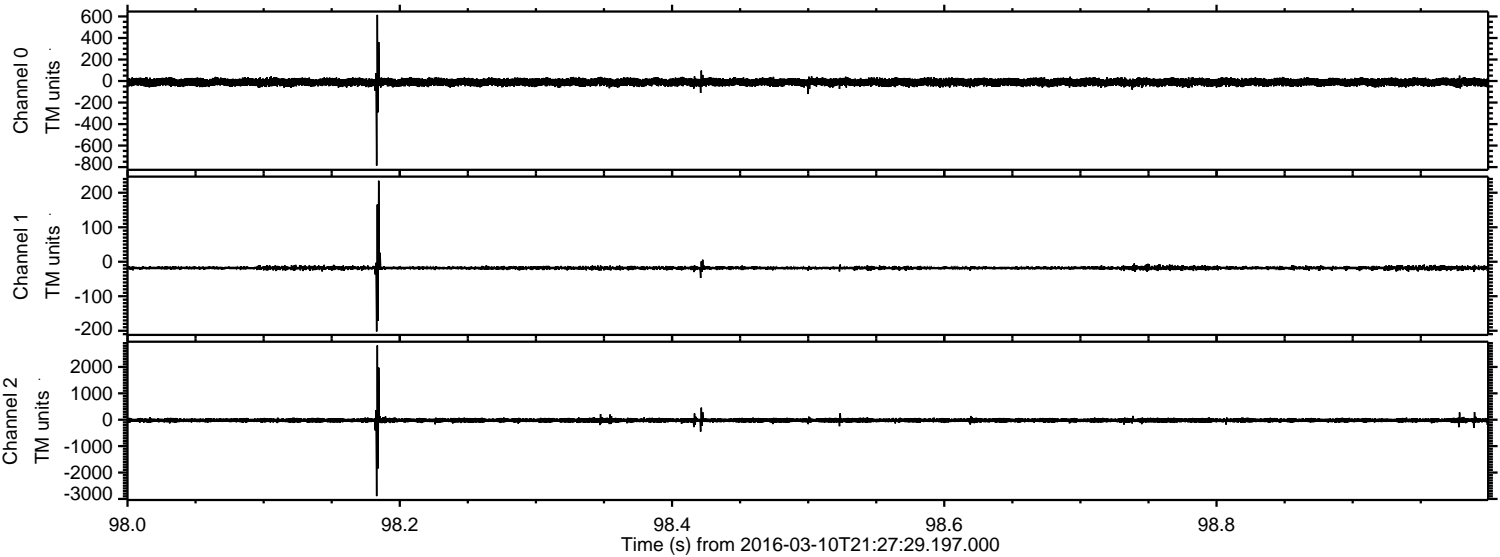

Processed Tue Apr 19 14:17:03 2016 by ELM ver.2012-10-06 from 001__elm20160310_212728__dat00.bin

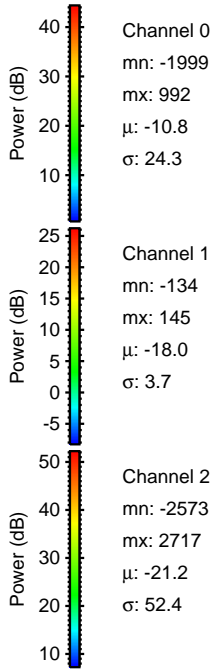
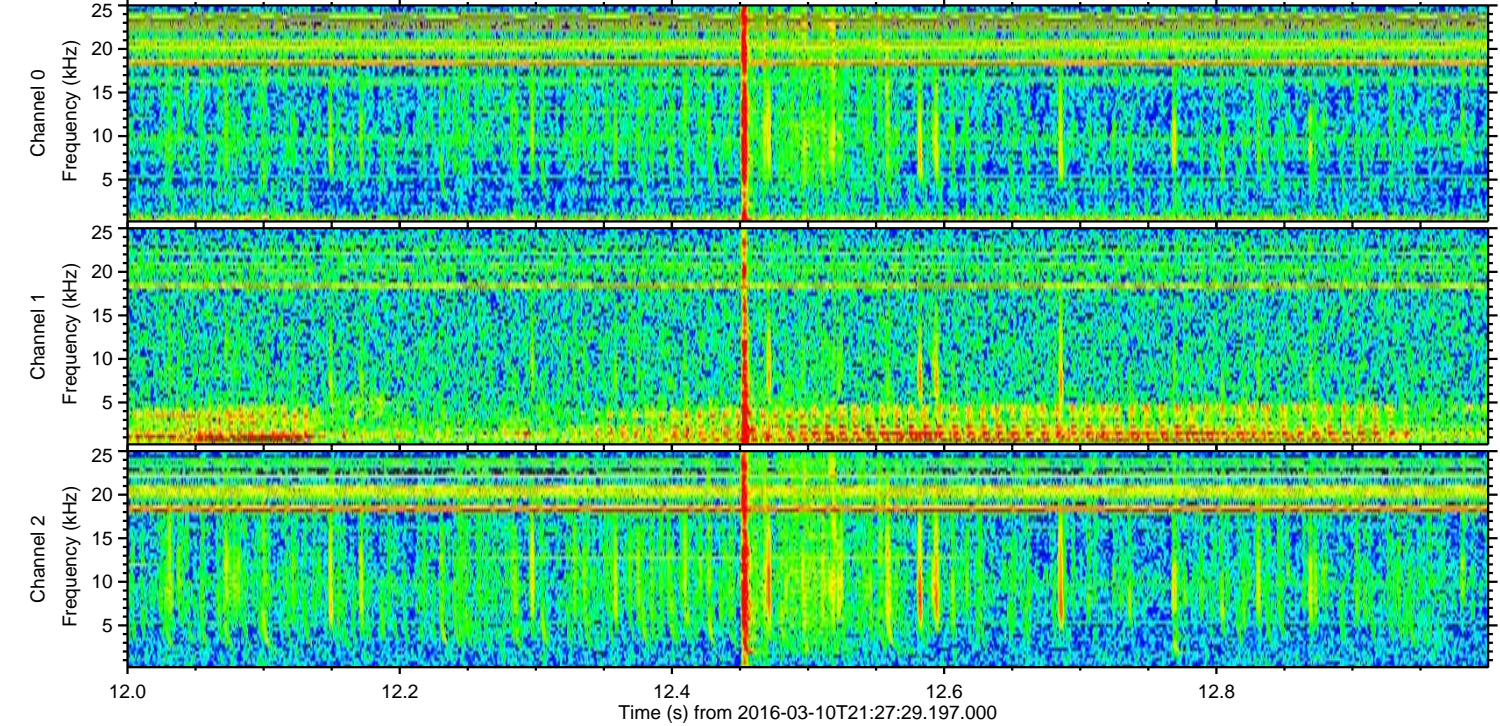
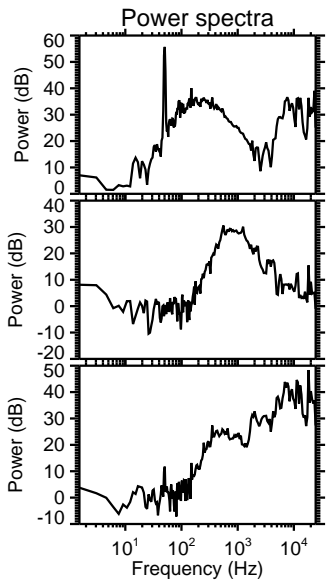
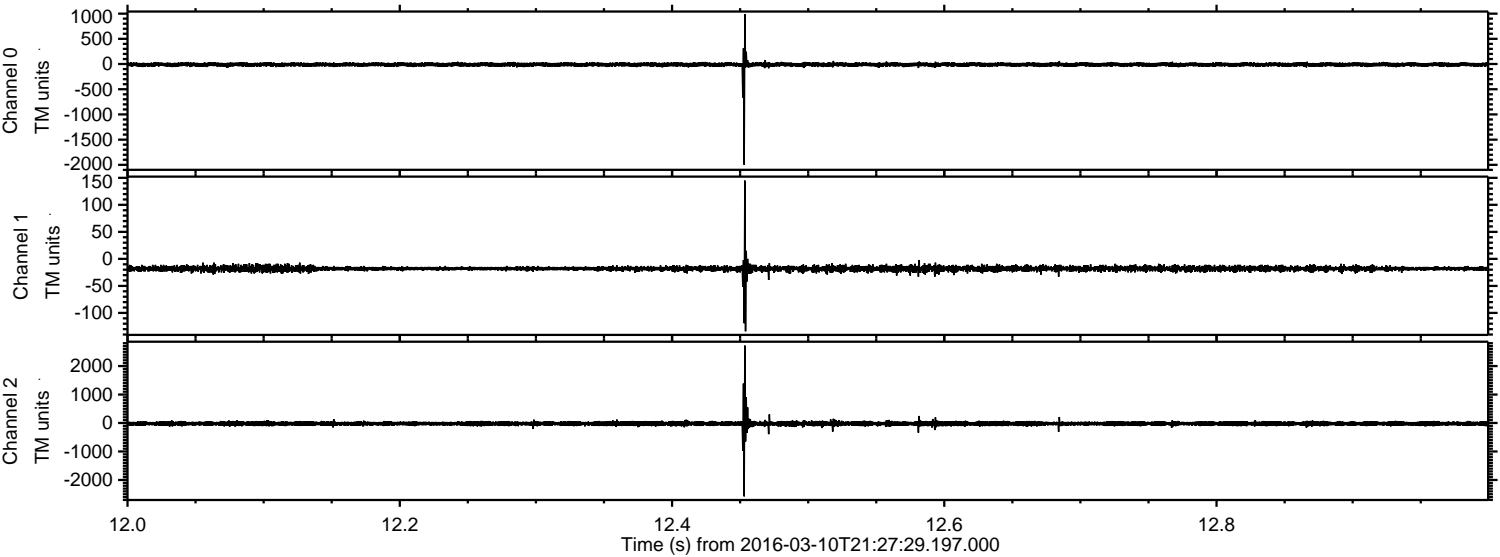

Channel 0
mn: -1999
mx: 992
 μ : -10.8
 σ : 24.3

Channel 1
mn: -134
mx: 145
 μ : -18.0
 σ : 3.7

Channel 2
mn: -2573
mx: 2717
 μ : -21.2
 σ : 52.4

Processed Tue Apr 19 14:17:04 2016 by ELM ver.2012-10-06 from 001__elm20160310_212728__dat00.bin

