

# ELMAVAN 3D WAVEFORMS (Measured data sampled at 50 kHz) 51000 packets of 144 samples from 2016-03-10T17:27:18.450.000.

Processed Tue Apr 19 13:27:50 2016 by ELM ver.2012-10-06 from 001\_\_elm20160310\_172717\_\_dat00.bin

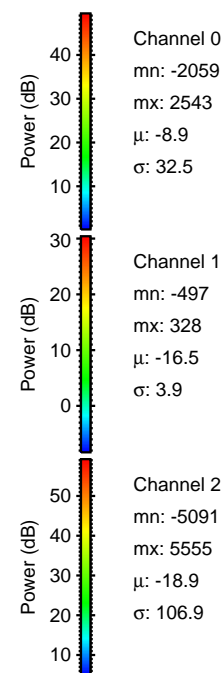

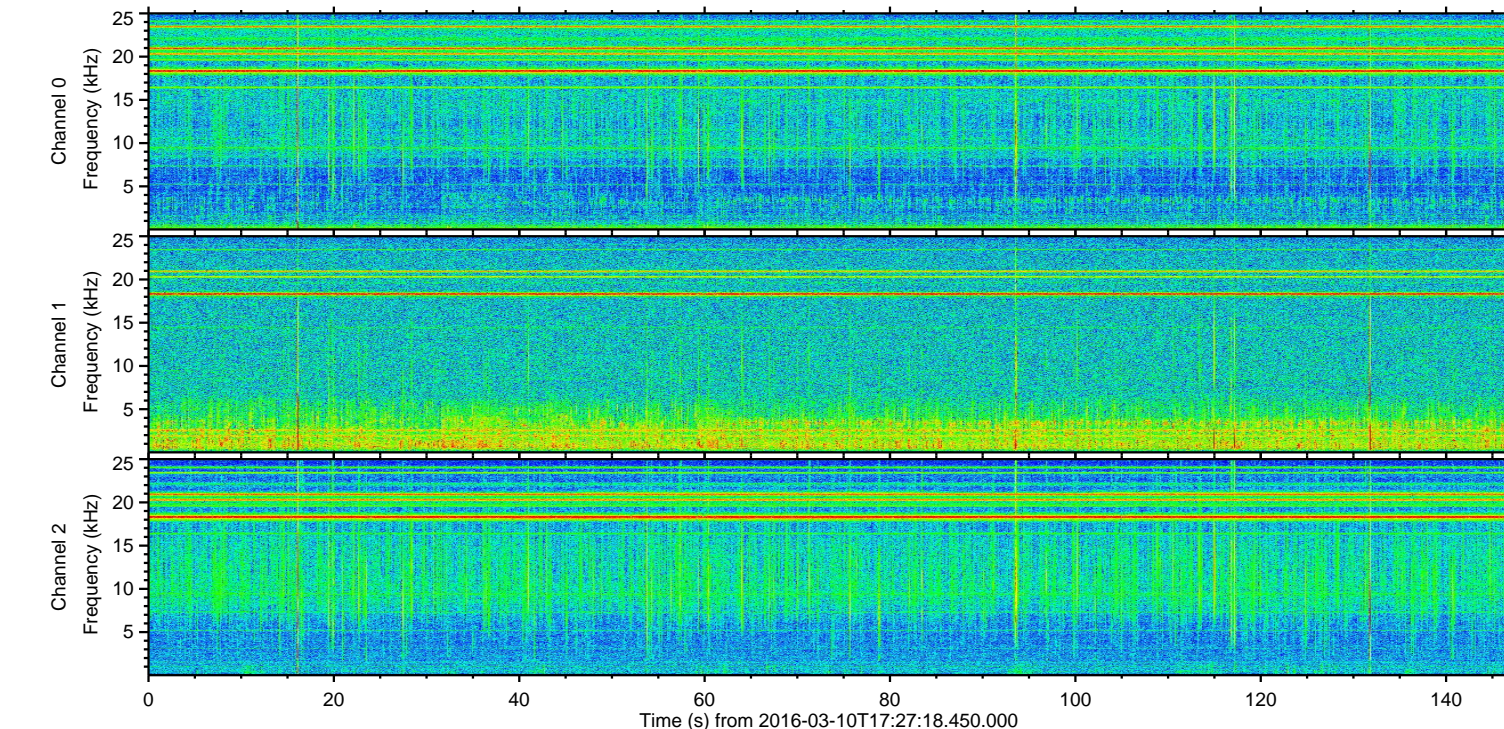
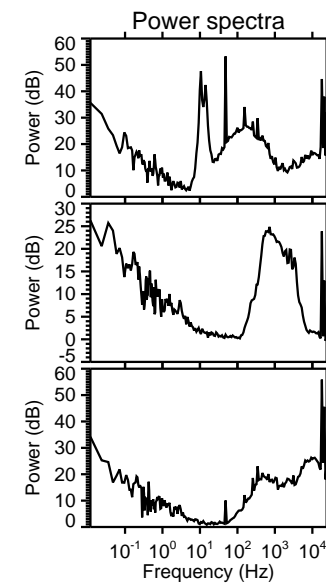
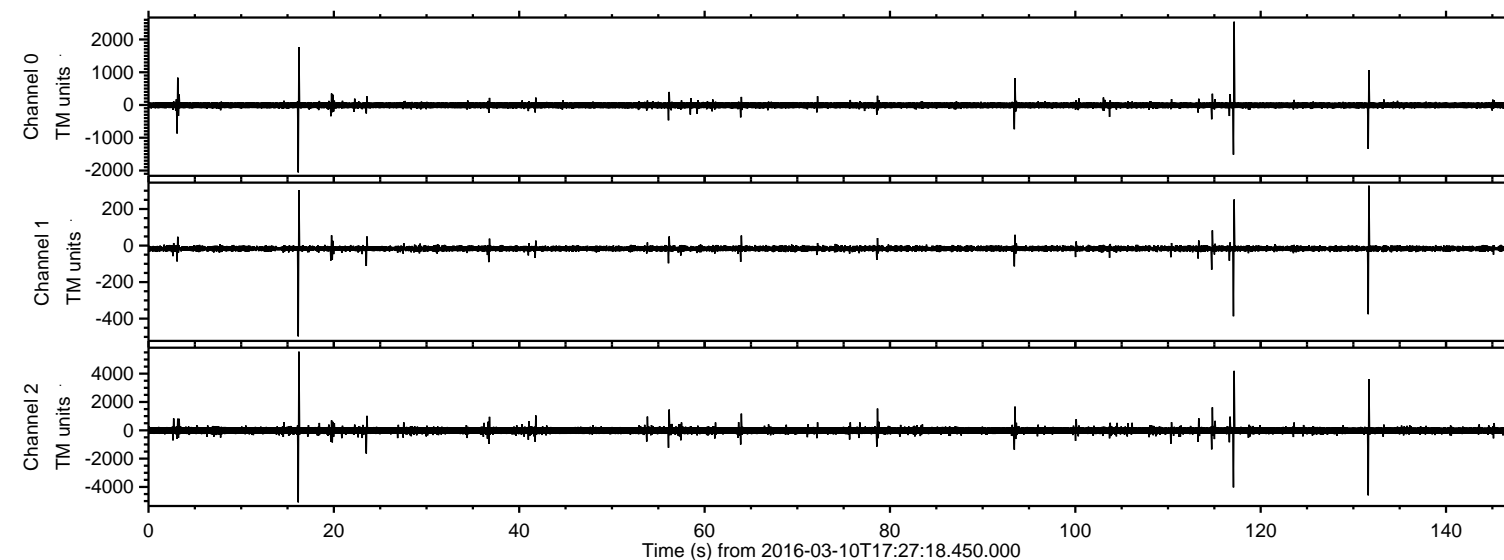

ELMAVAN 3D WAVEFORMS (Measured data sampled at 50 kHz) 51000 packets of 144 samples from 2016-03-10T17:27:18.450.000. Part 17/147

Processed Tue Apr 19 13:28:01 2016 by ELM ver.2012-10-06 from 001\_\_elm20160310\_172717\_\_dat00.bin

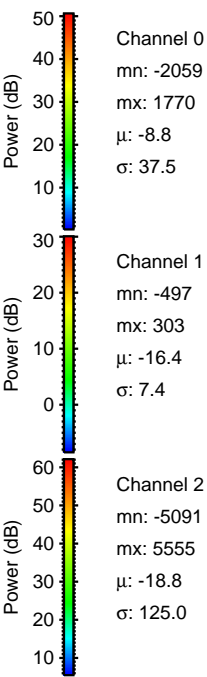
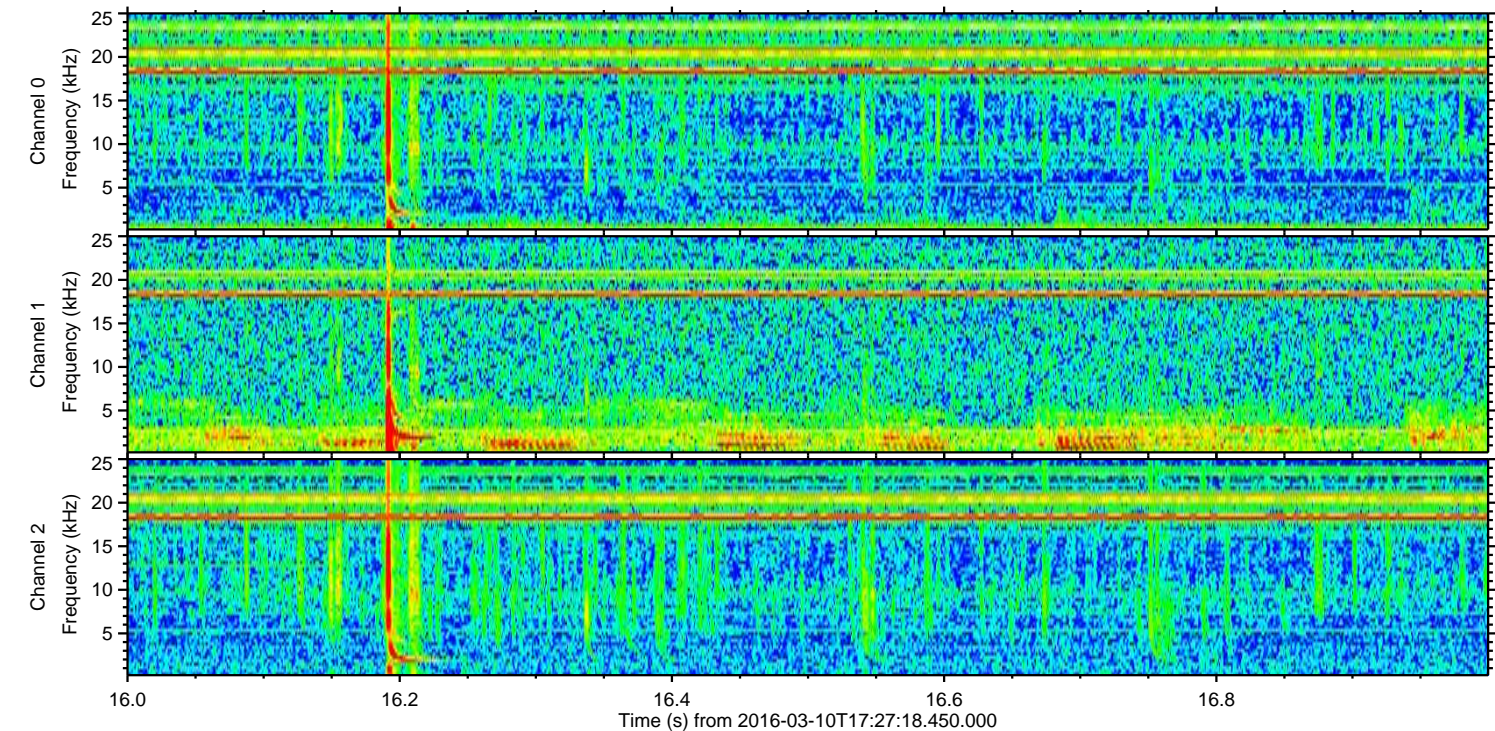
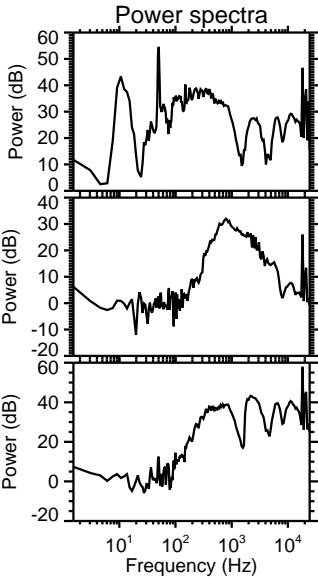
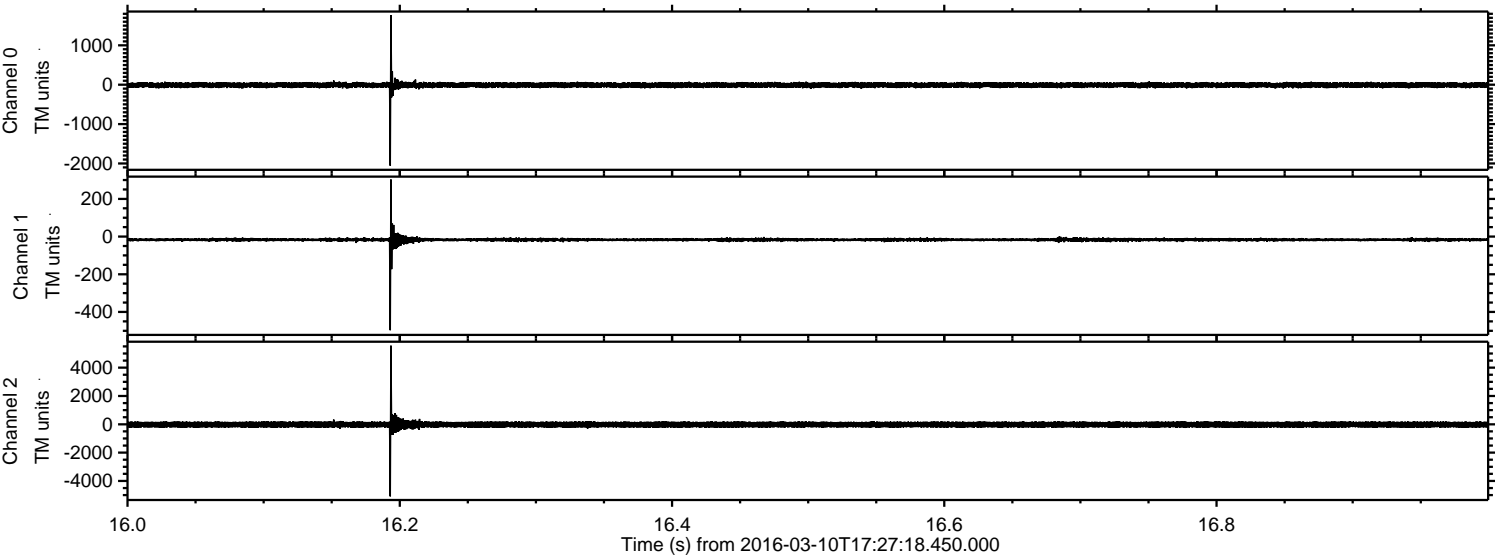



ELMAVAN 3D WAVEFORMS (Measured data sampled at 50 kHz) 51000 packets of 144 samples from 2016-03-10T17:27:18.450.000. Part 132/147

Processed Tue Apr 19 13:28:02 2016 by ELM ver.2012-10-06 from 001\_\_elm20160310\_172717\_\_dat00.bin

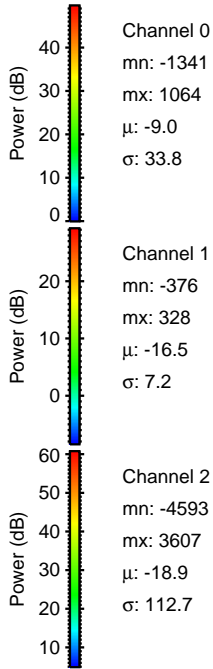
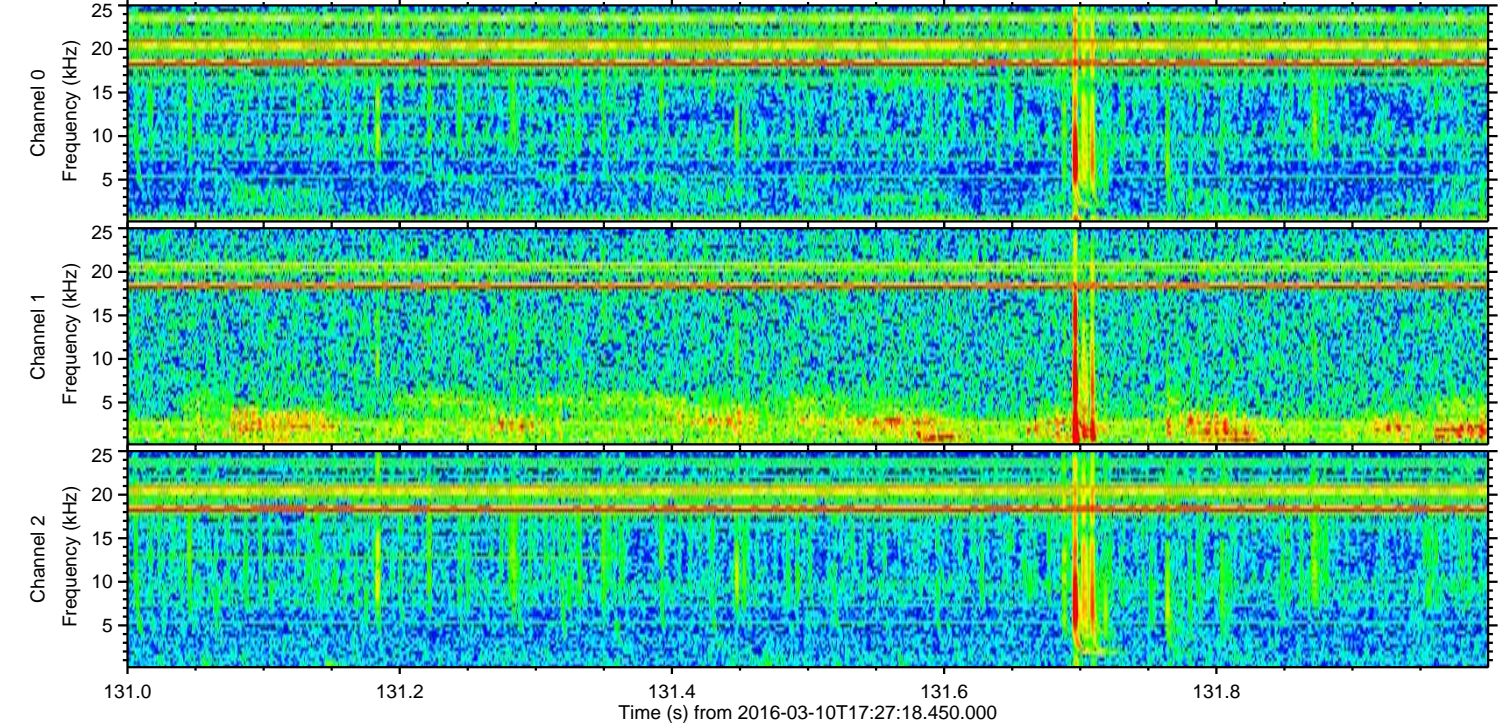
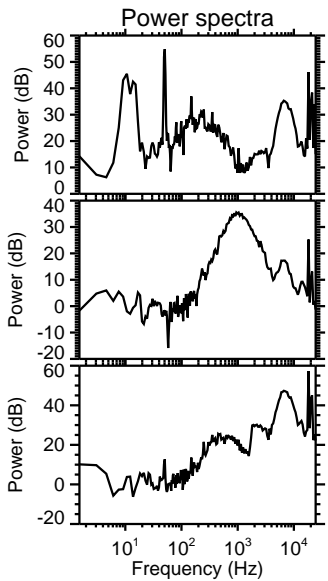
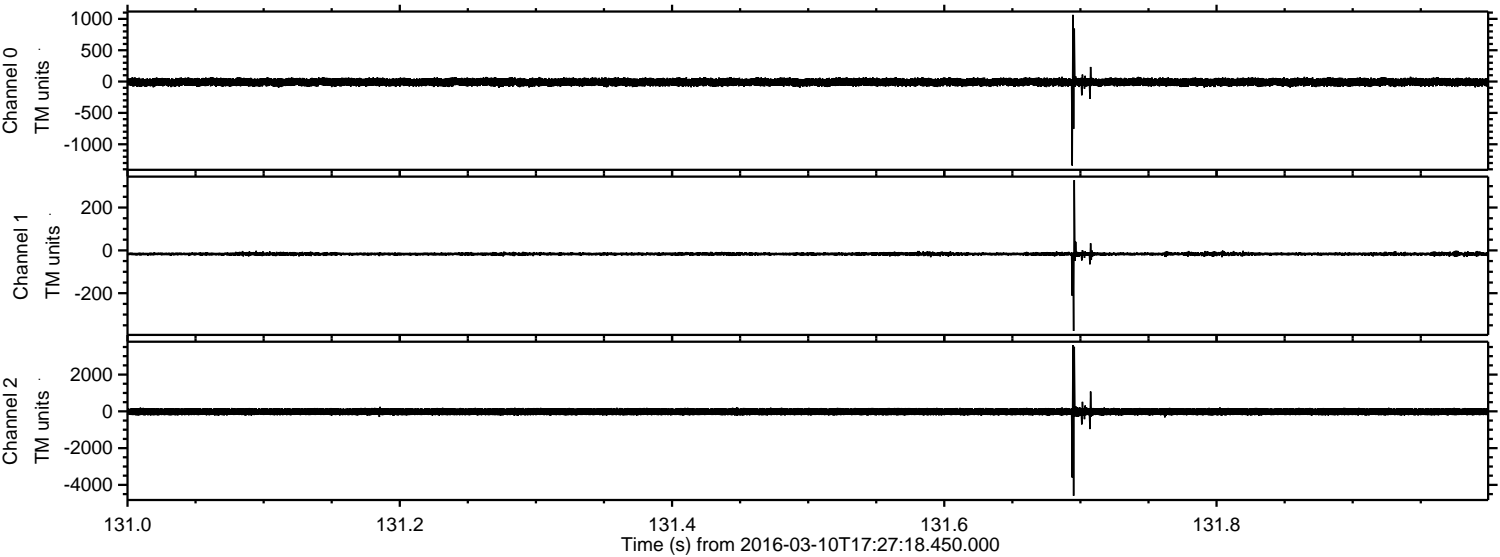



ELMAVAN 3D WAVEFORMS (Measured data sampled at 50 kHz) 51000 packets of 144 samples from 2016-03-10T17:27:18.450.000. Part 118/147

Processed Tue Apr 19 13:28:03 2016 by ELM ver.2012-10-06 from 001\_\_elm20160310\_172717\_\_dat00.bin

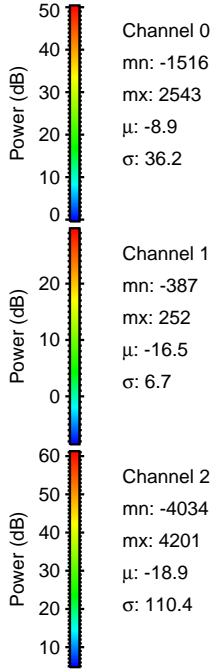
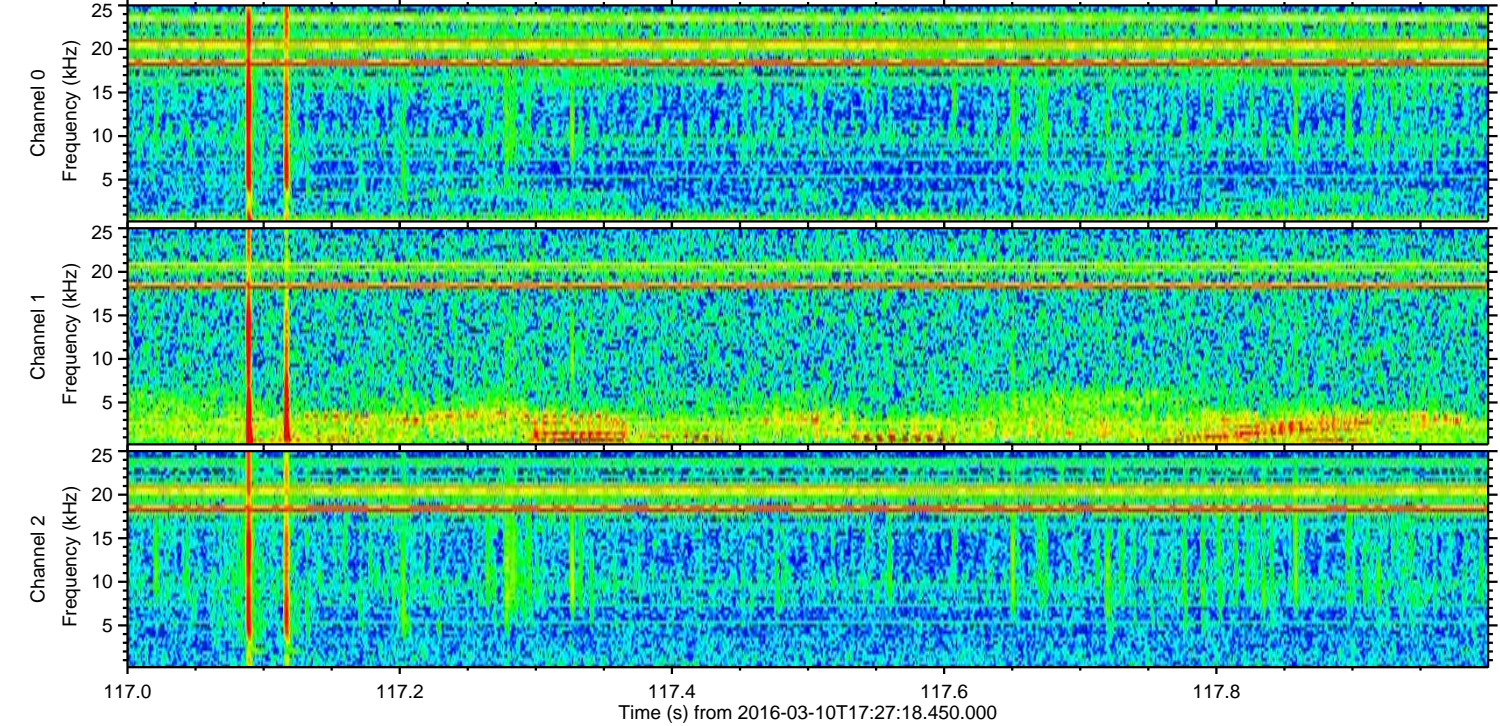
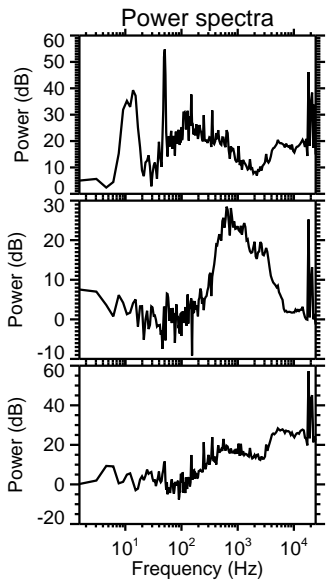
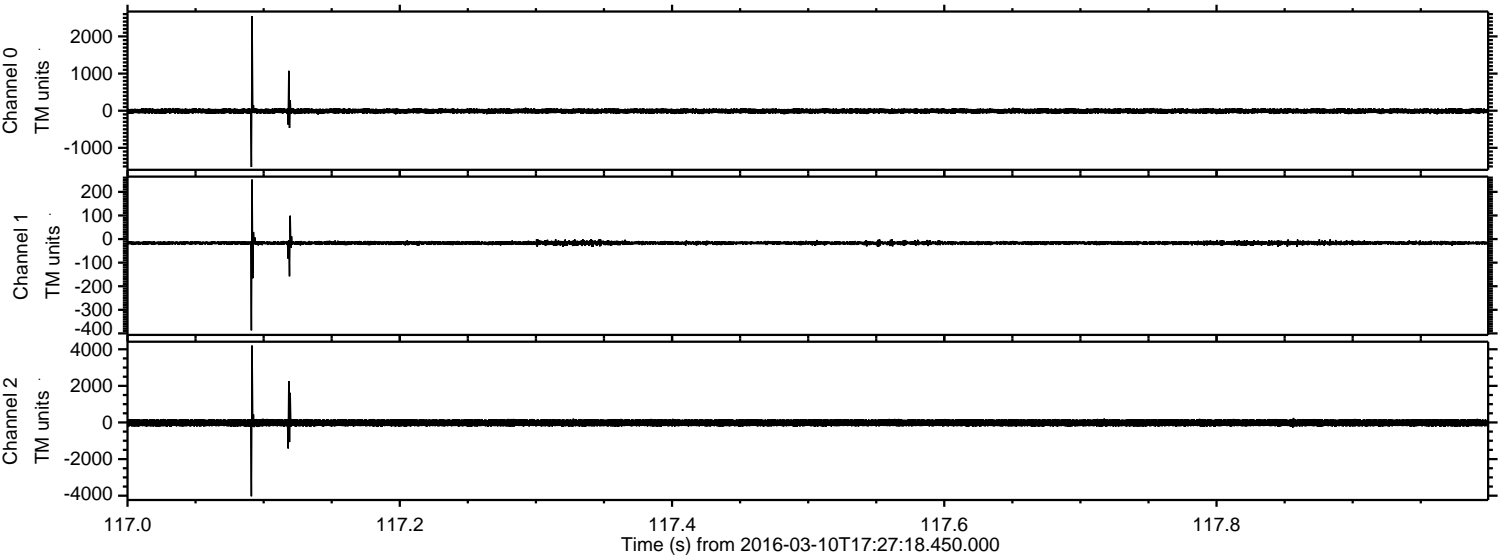



Processed Tue Apr 19 13:28:04 2016 by ELM ver.2012-10-06 from 001\_\_elm20160310\_172717\_\_dat00.bin

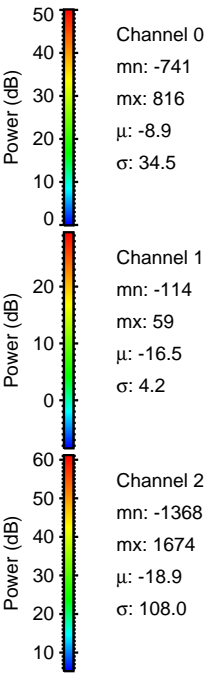
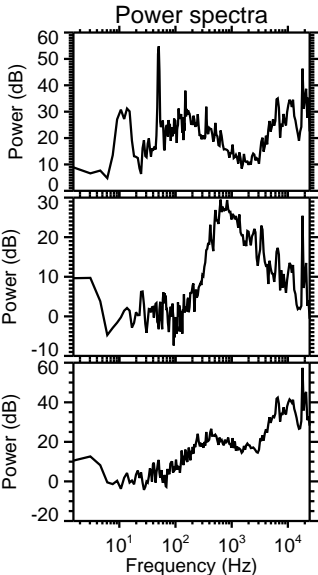
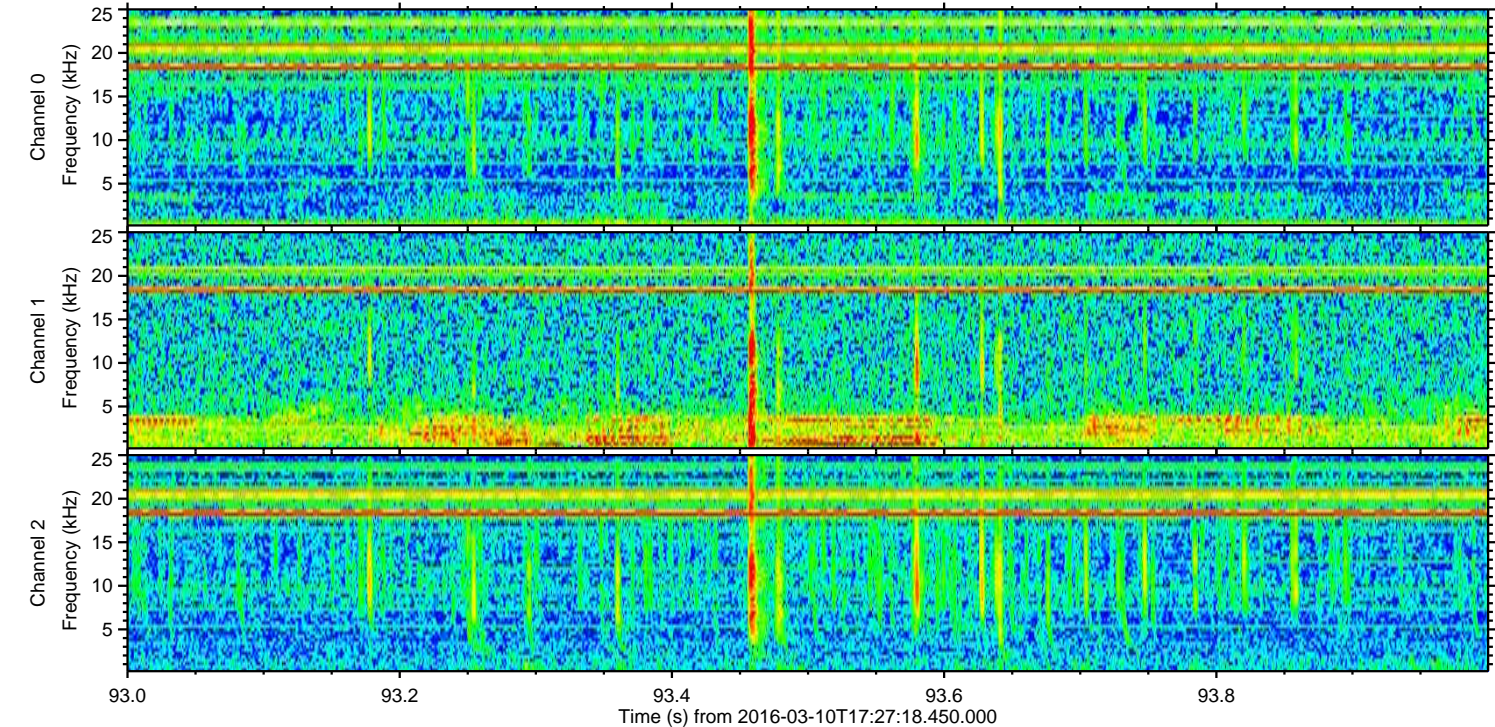
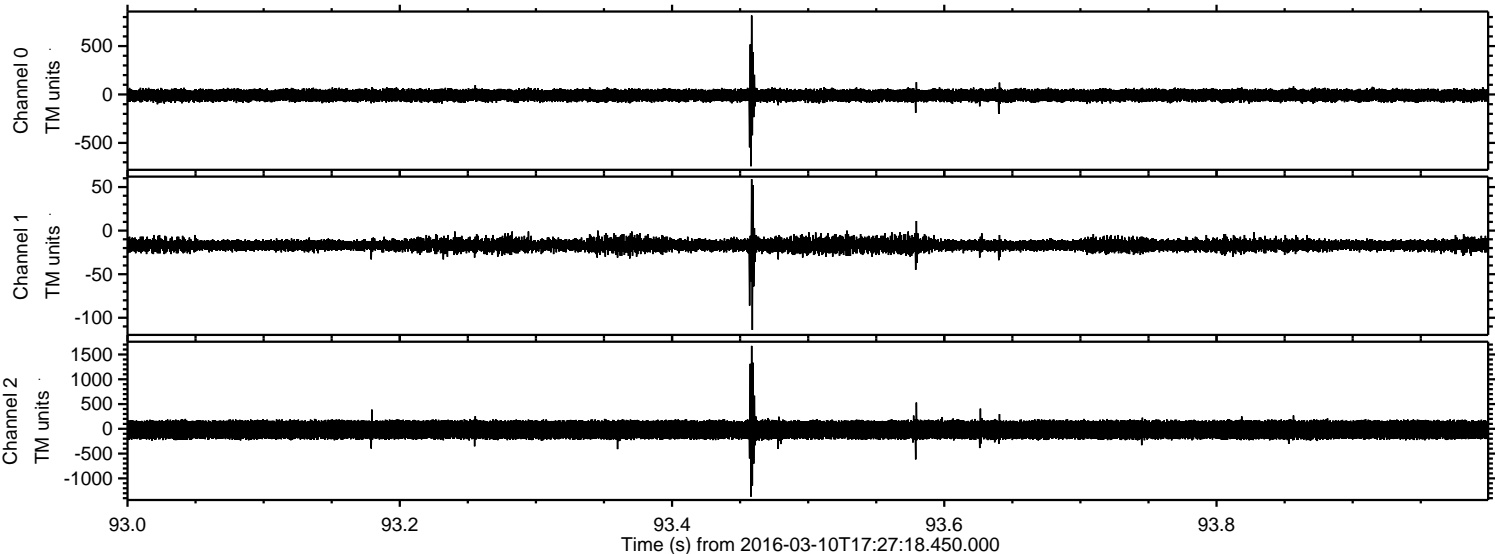



ELMAVAN 3D WAVEFORMS (Measured data sampled at 50 kHz) 51000 packets of 144 samples from 2016-03-10T17:27:18.450.000. Part 24/147

Processed Tue Apr 19 13:28:05 2016 by ELM ver.2012-10-06 from 001\_\_elm20160310\_172717\_\_dat00.bin

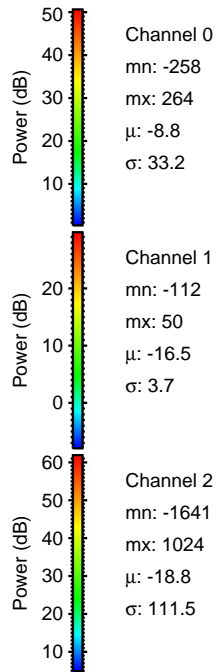
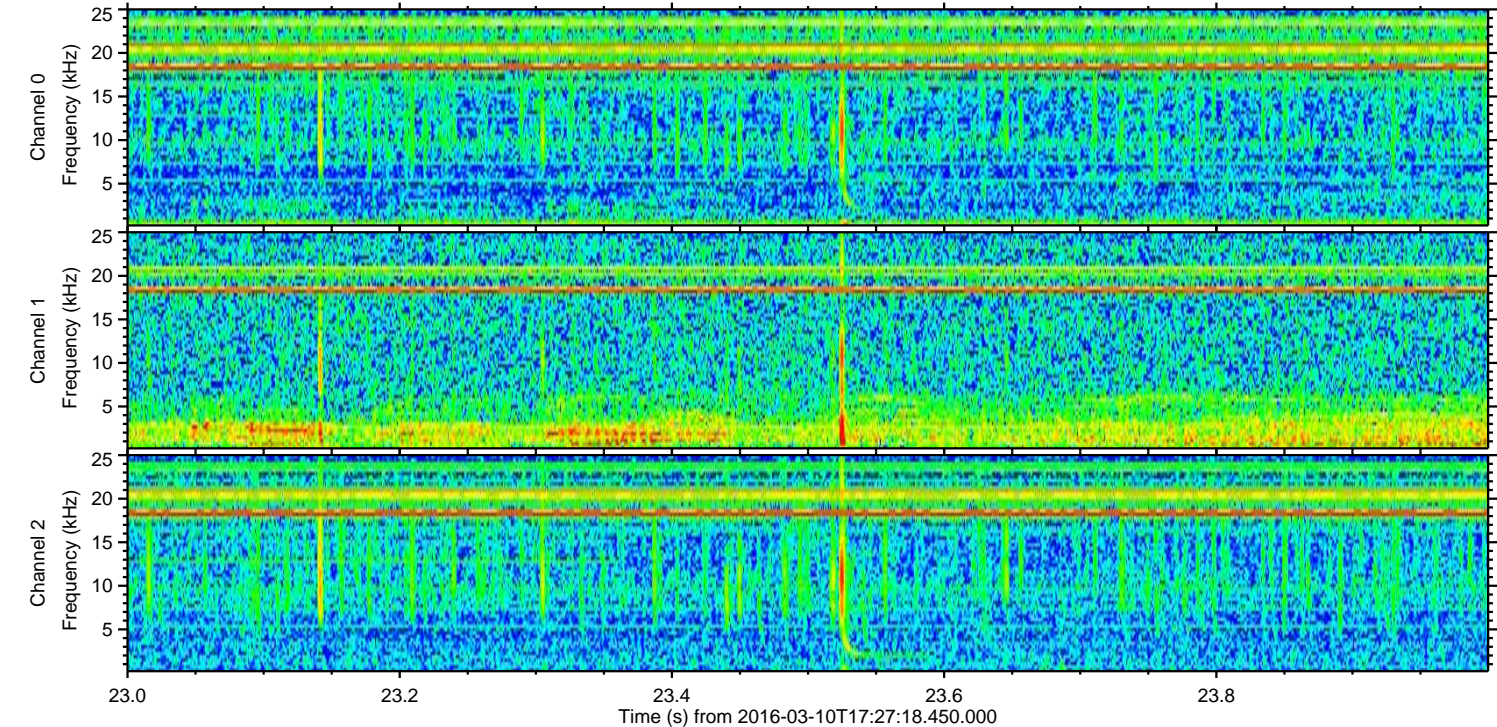
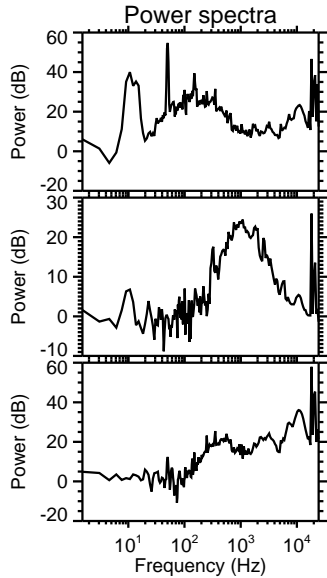
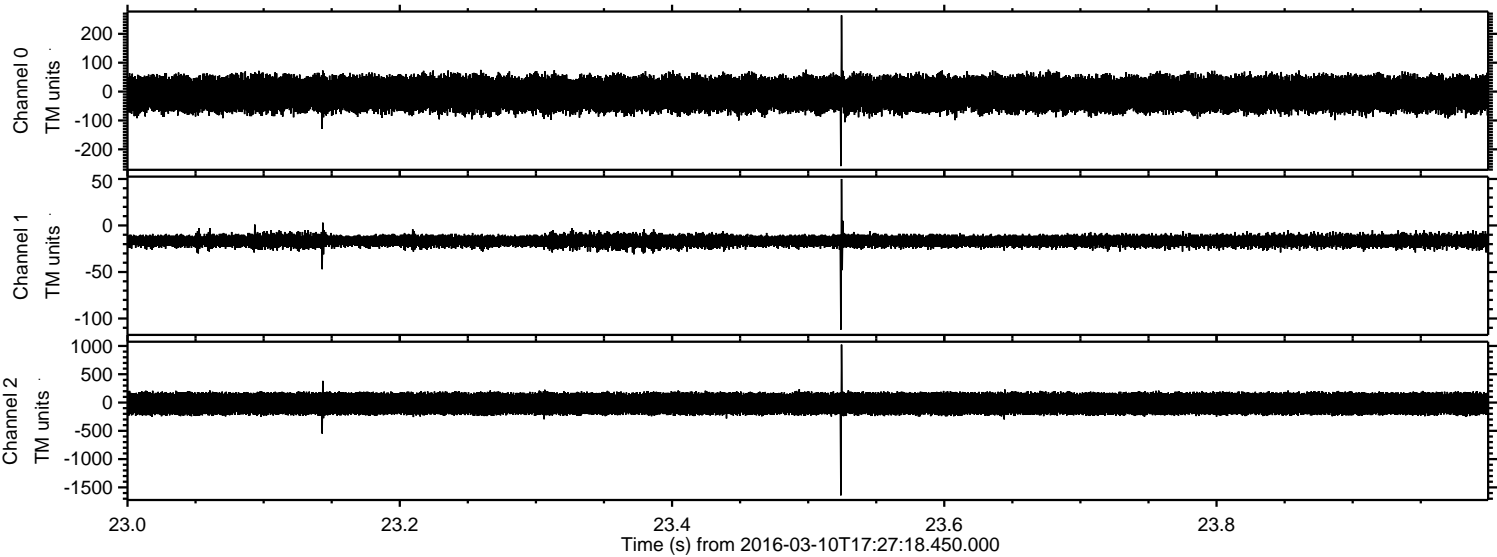



ELMAVAN 3D WAVEFORMS (Measured data sampled at 50 kHz) 51000 packets of 144 samples from 2016-03-10T17:27:18.450.000. Part 115/147

Processed Tue Apr 19 13:28:06 2016 by ELM ver.2012-10-06 from 001\_\_elm20160310\_172717\_\_dat00.bin

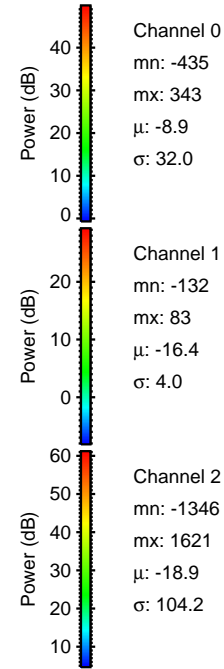
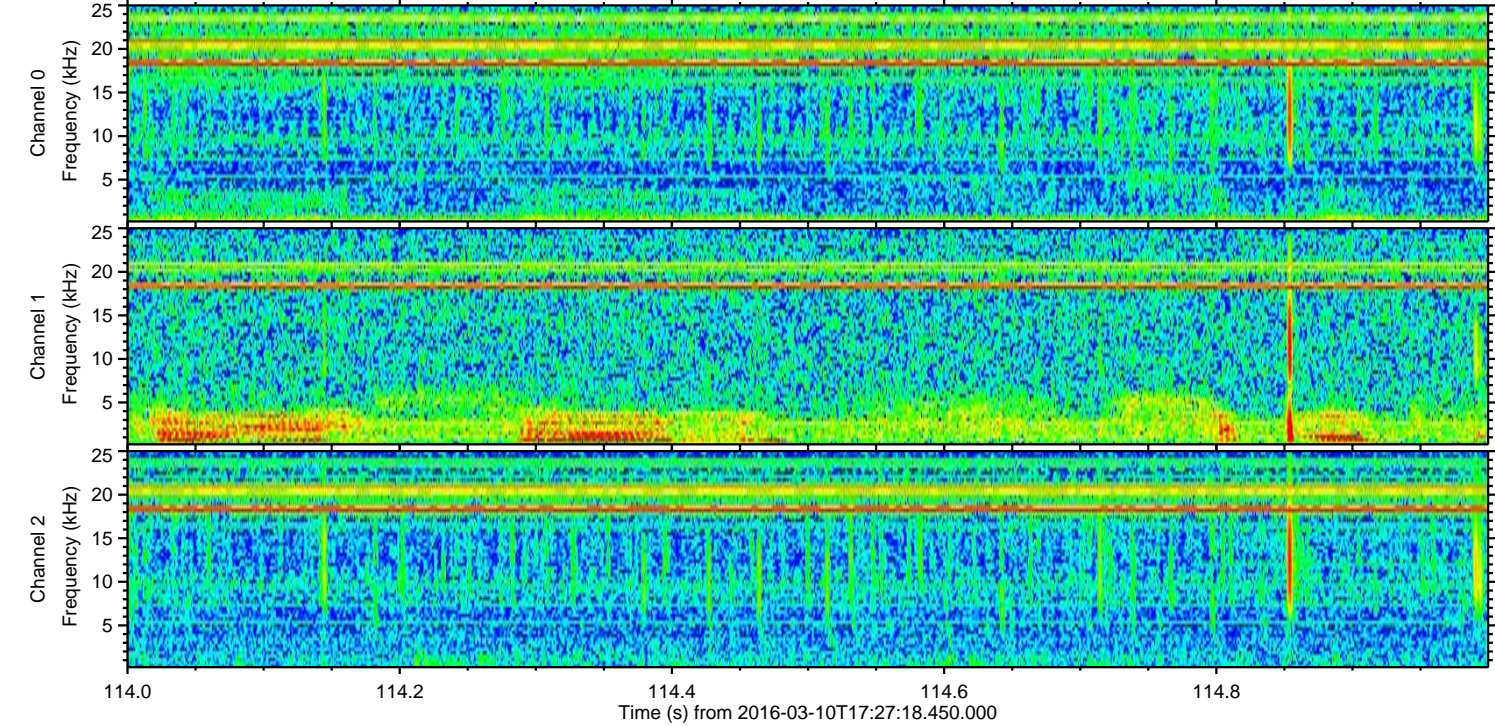
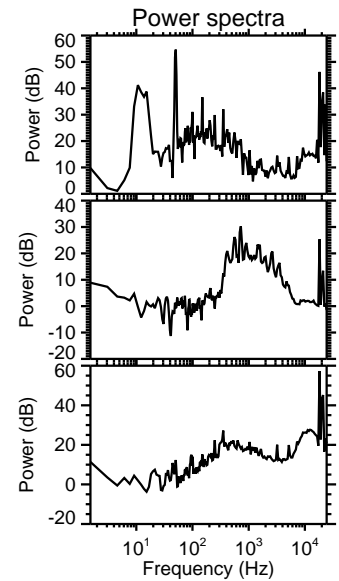
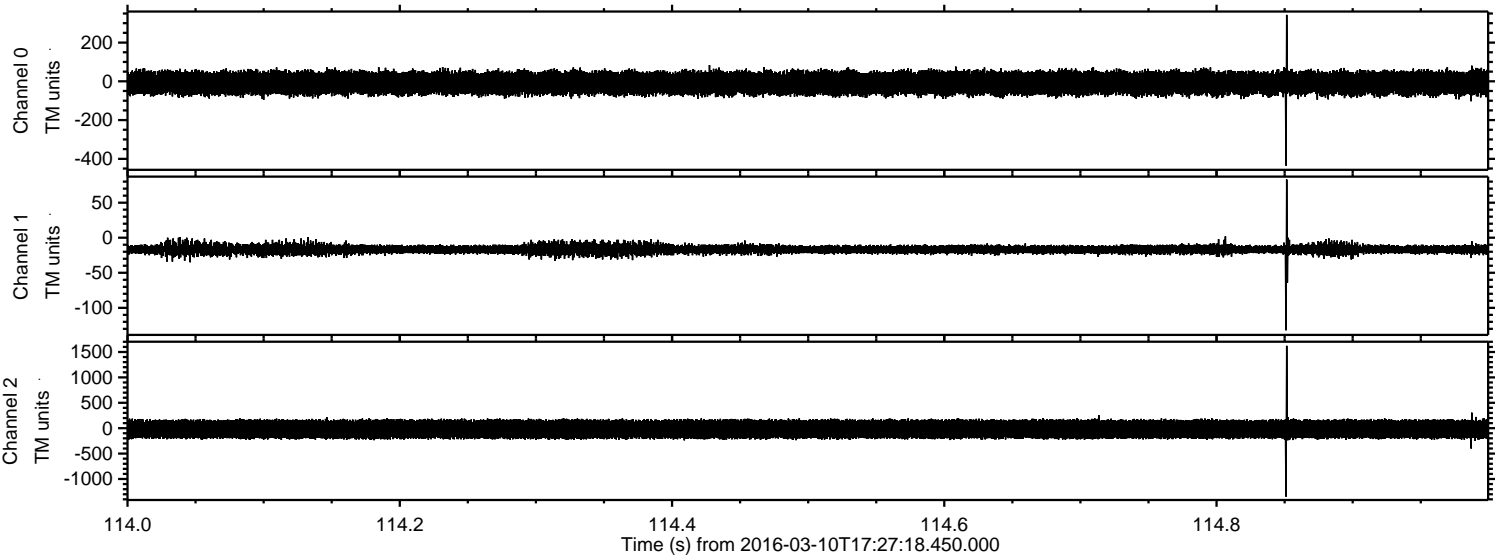

Channel 0  
mn: -435  
mx: 343  
 $\mu$ : -8.9  
 $\sigma$ : 32.0

Channel 1  
mn: -132  
mx: 83  
 $\mu$ : -16.4  
 $\sigma$ : 4.0

Channel 2  
mn: -1346  
mx: 1621  
 $\mu$ : -18.9  
 $\sigma$ : 104.2



Processed Tue Apr 19 13:28:07 2016 by ELM ver.2012-10-06 from 001\_\_elm20160310\_172717\_\_dat00.bin

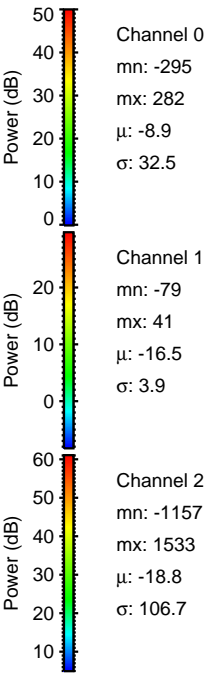
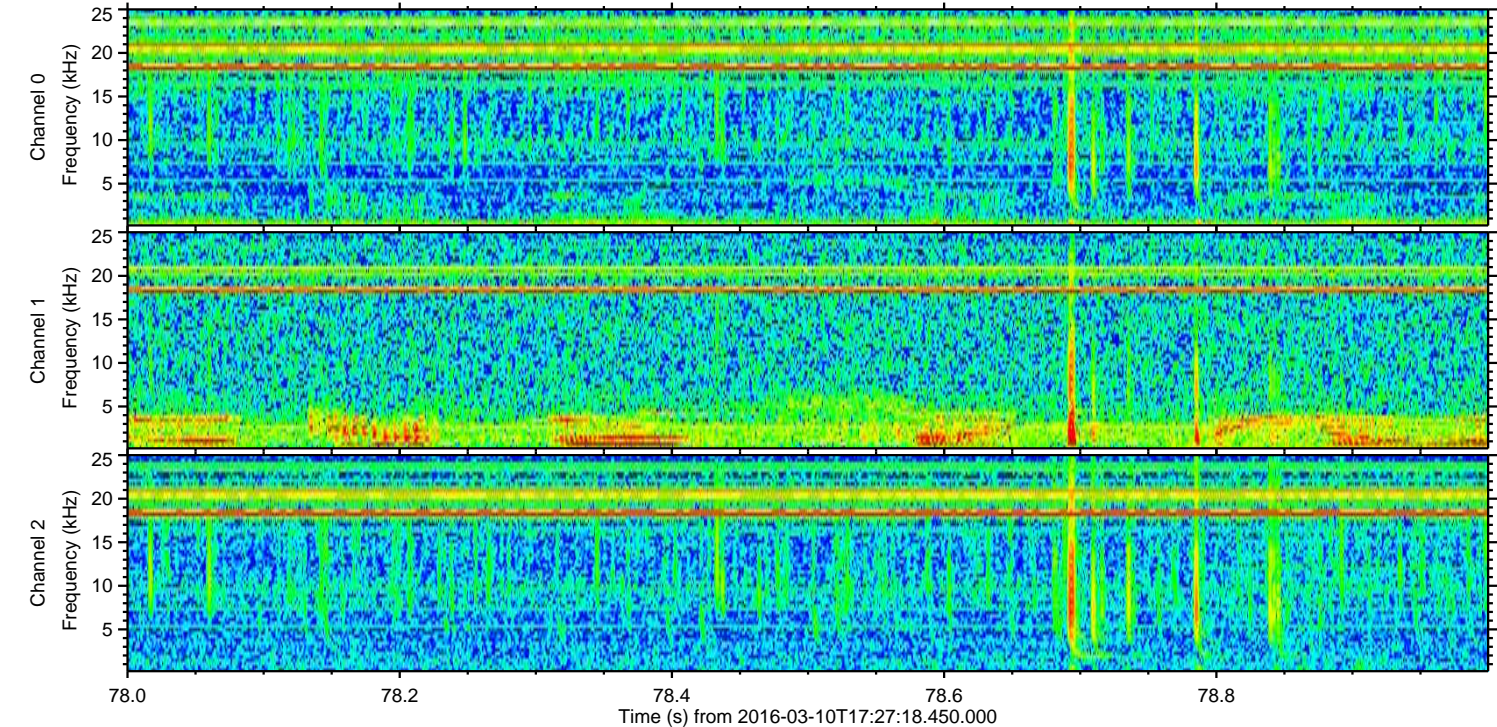
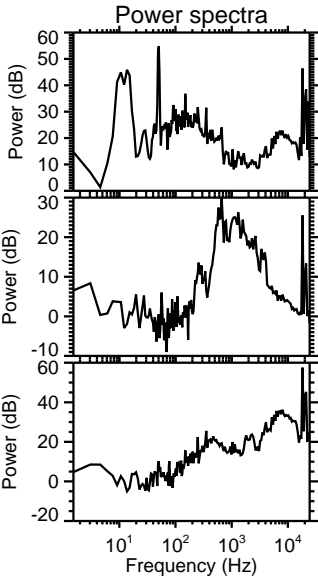
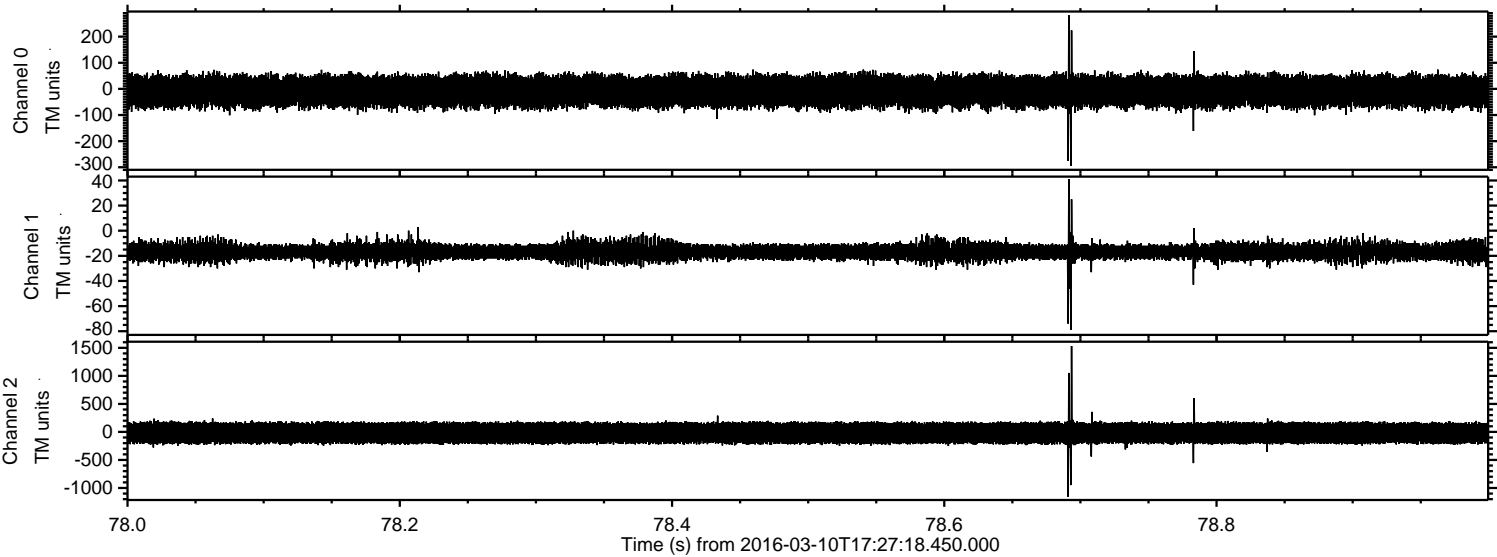



Processed Tue Apr 19 13:28:08 2016 by ELM ver.2012-10-06 from 001\_\_elm20160310\_172717\_\_dat00.bin

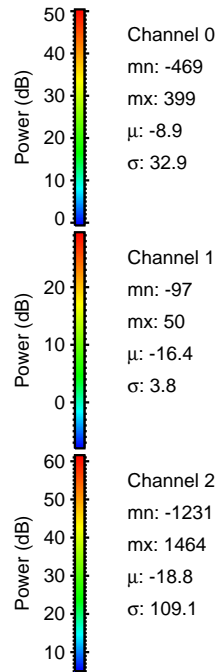
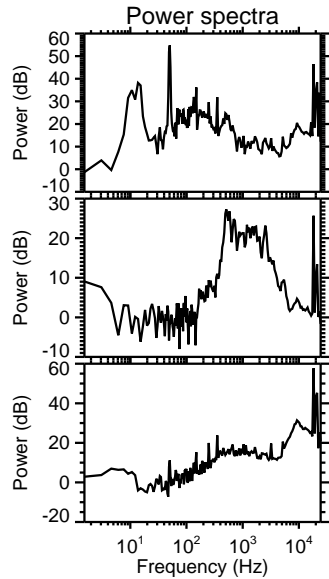
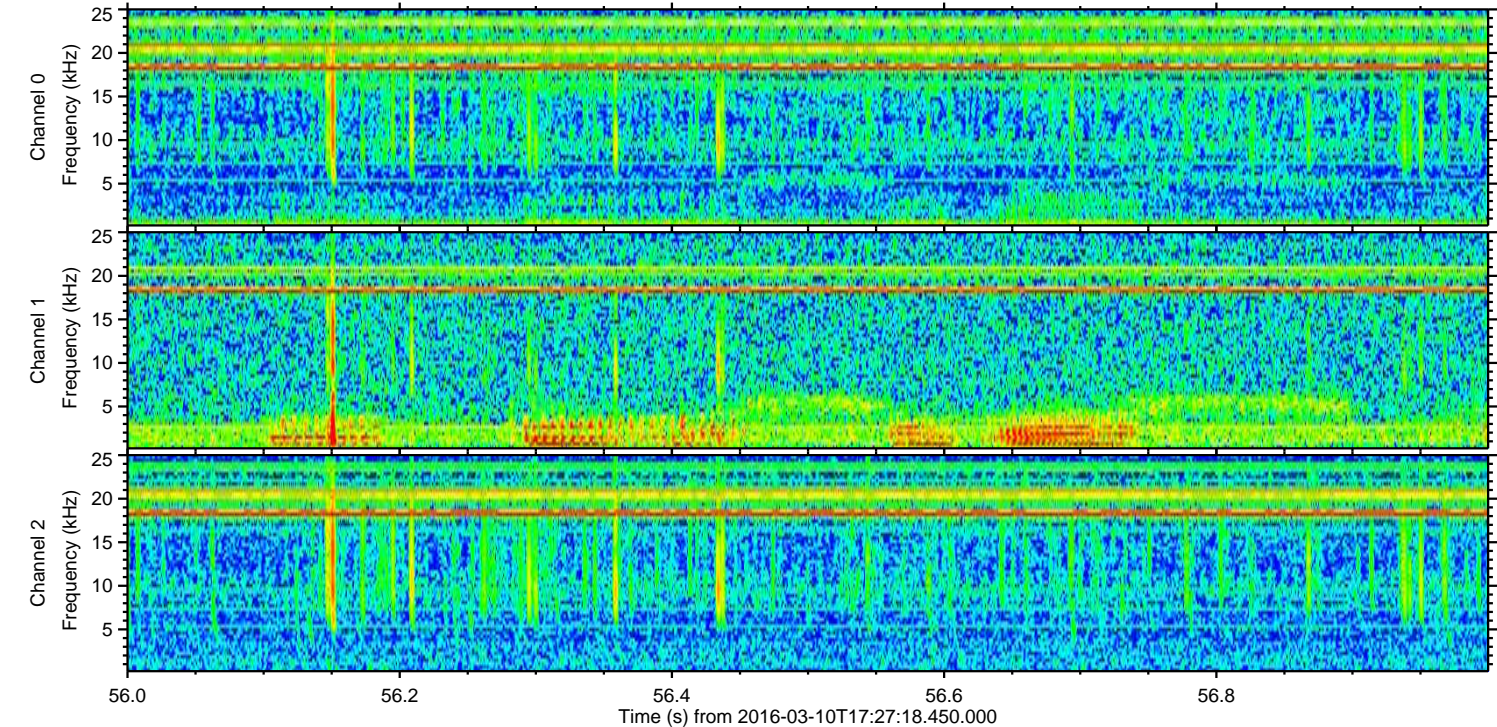
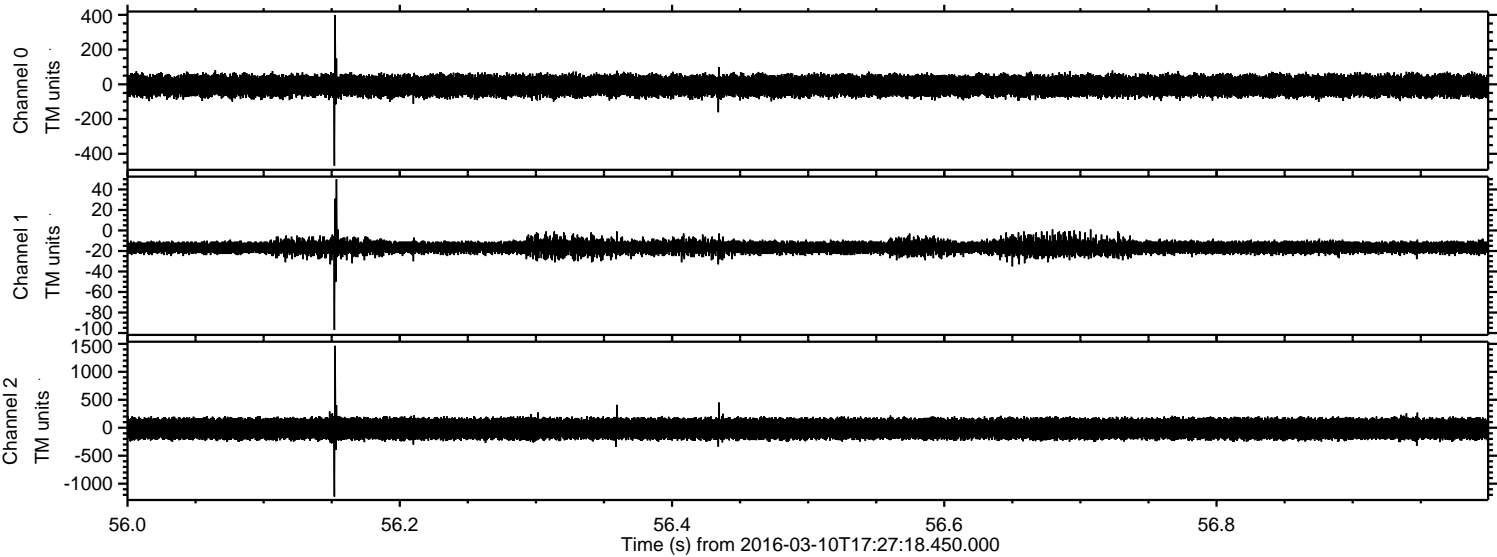



Processed Tue Apr 19 13:28:09 2016 by ELM ver.2012-10-06 from 001\_\_elm20160310\_172717\_\_dat00.bin

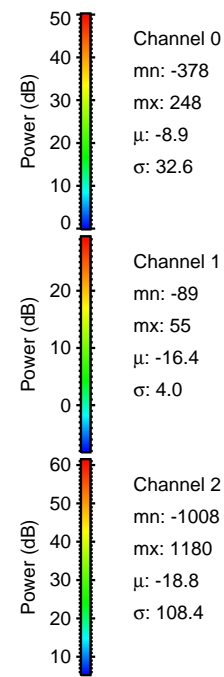
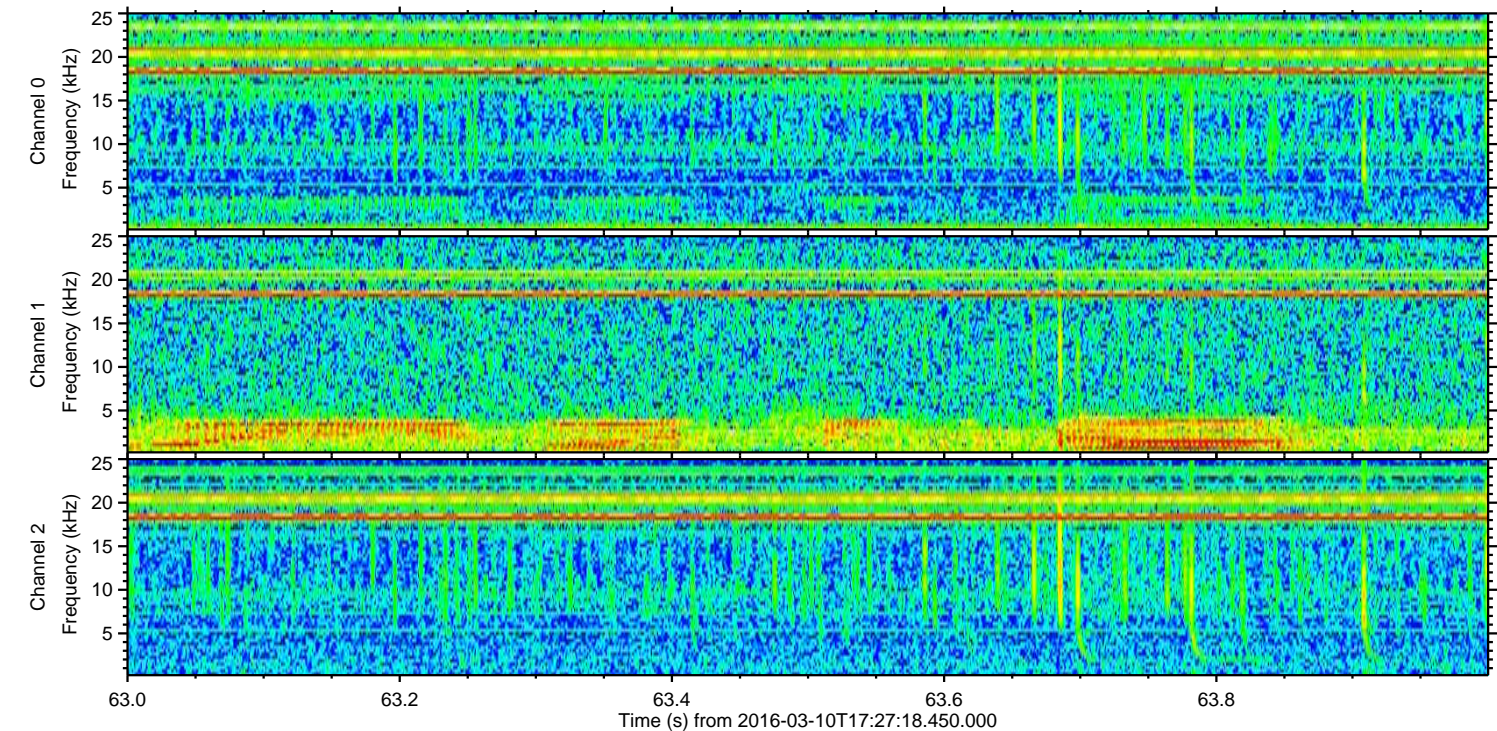
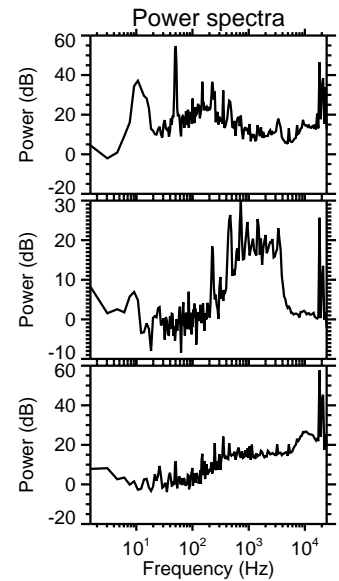
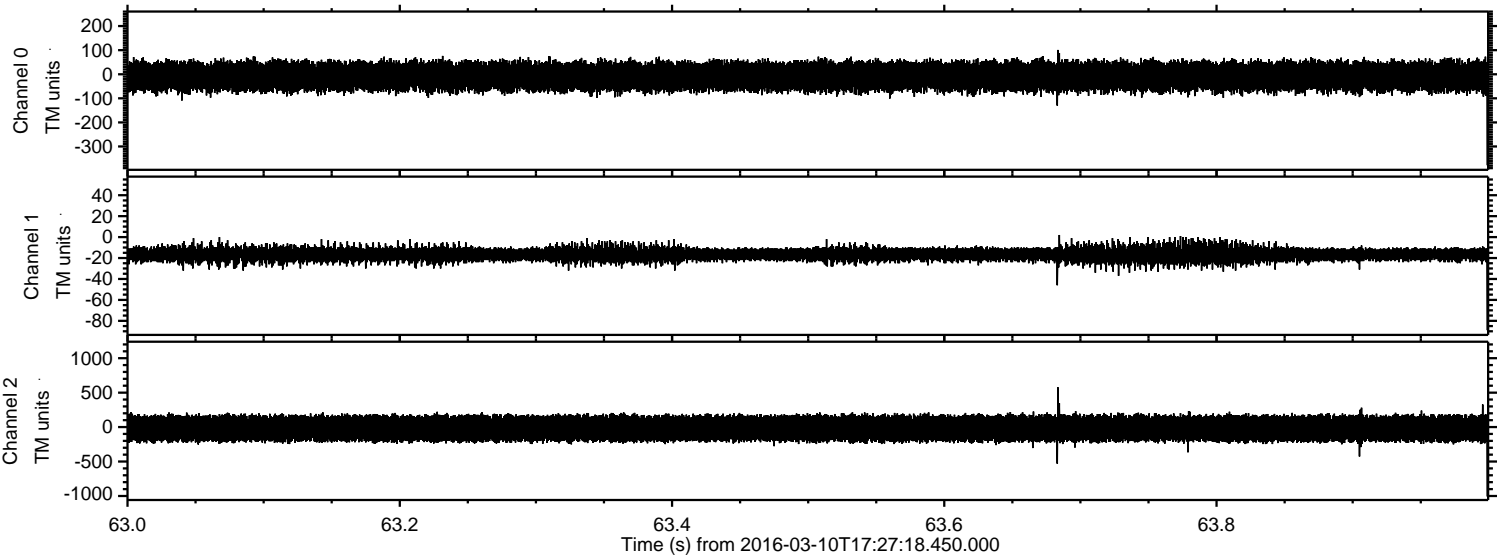



Processed Tue Apr 19 13:28:10 2016 by ELM ver.2012-10-06 from 001\_\_elm20160310\_172717\_\_dat00.bin

