

ELMAVAN 3D WAVEFORMS (Measured data sampled at 50 kHz) 51000 packets of 144 samples from 2016-03-10T16:07:14.858.999.

Processed Tue Apr 19 13:11:30 2016 by ELM ver.2012-10-06 from 001__elm20160310_160713__dat00.bin

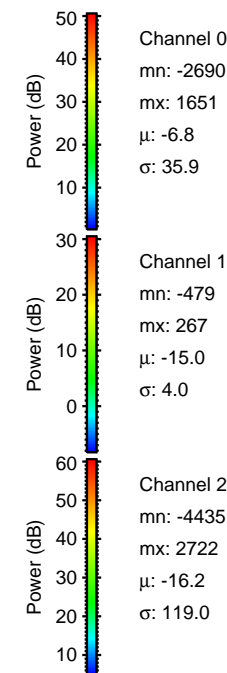
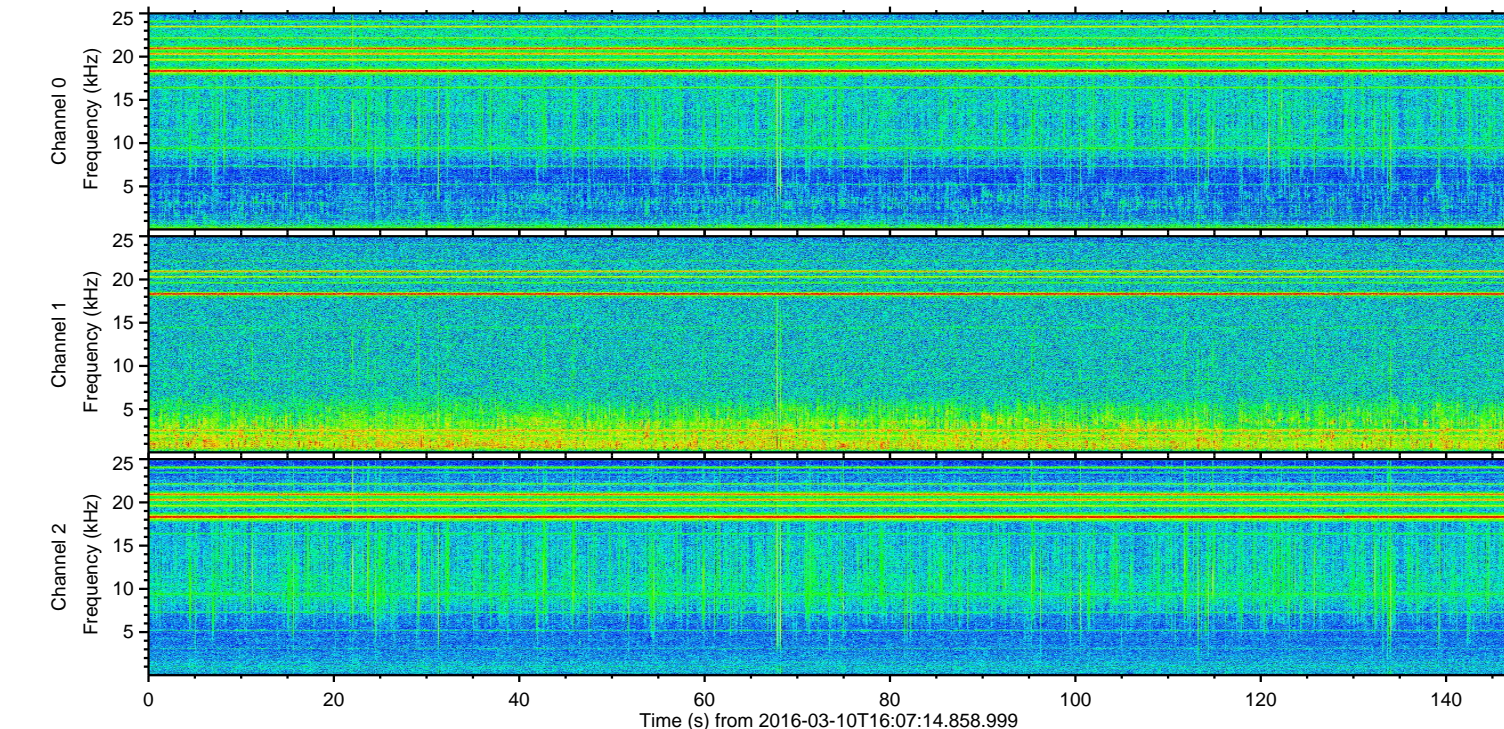
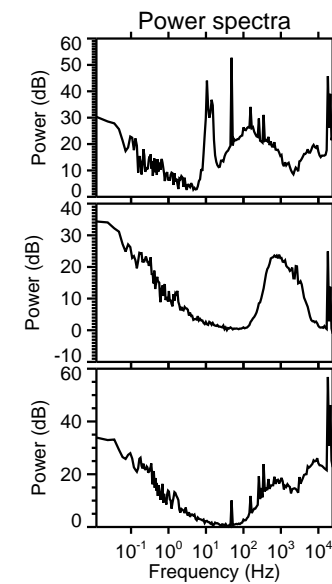
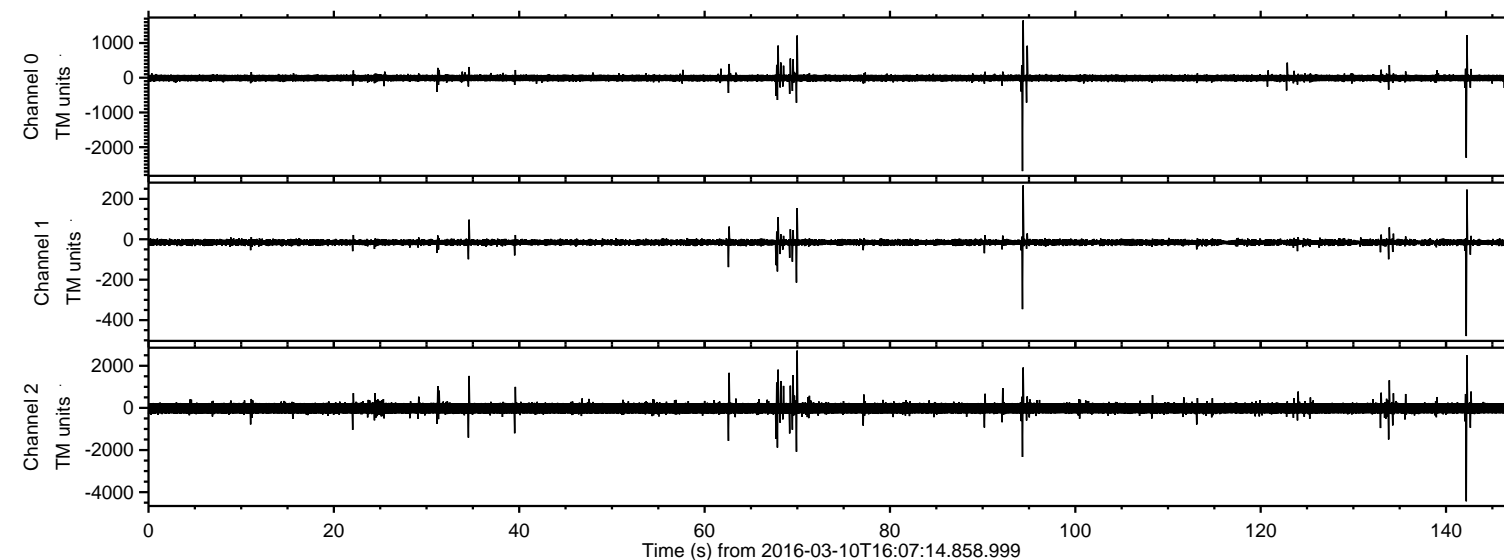

ELMAVAN 3D WAVEFORMS (Measured data sampled at 50 kHz) 51000 packets of 144 samples from 2016-03-10T16:07:14.858.999. Part 143/147

Processed Tue Apr 19 13:11:42 2016 by ELM ver.2012-10-06 from 001__elm20160310_160713__dat00.bin

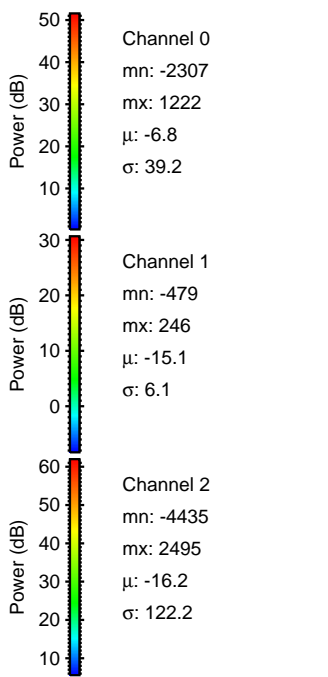
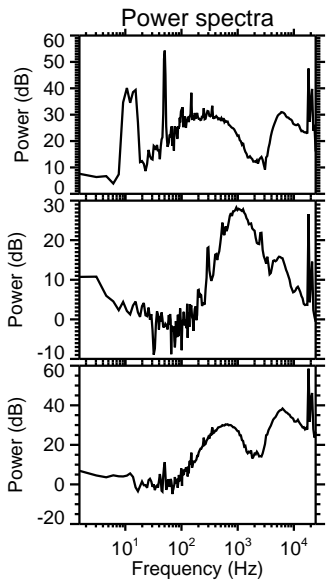
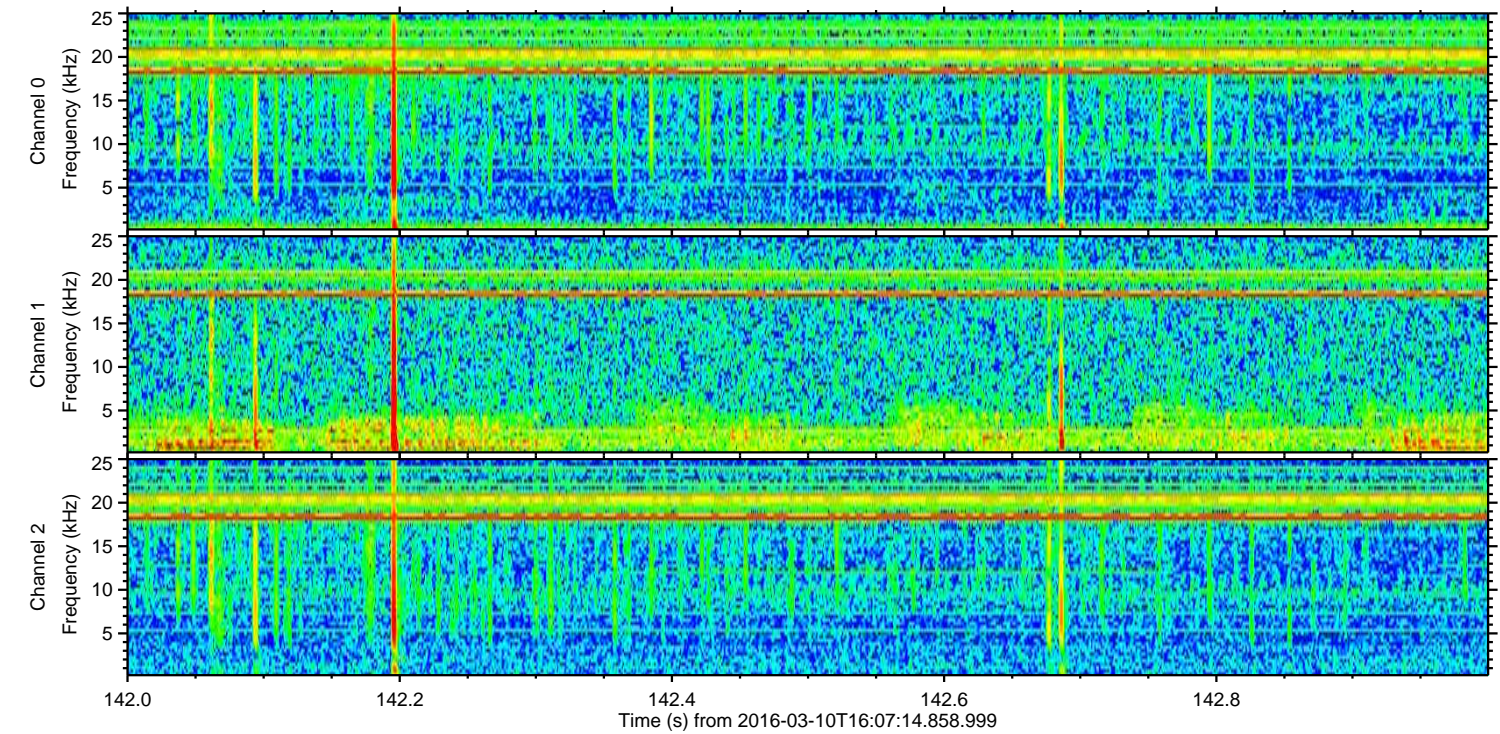
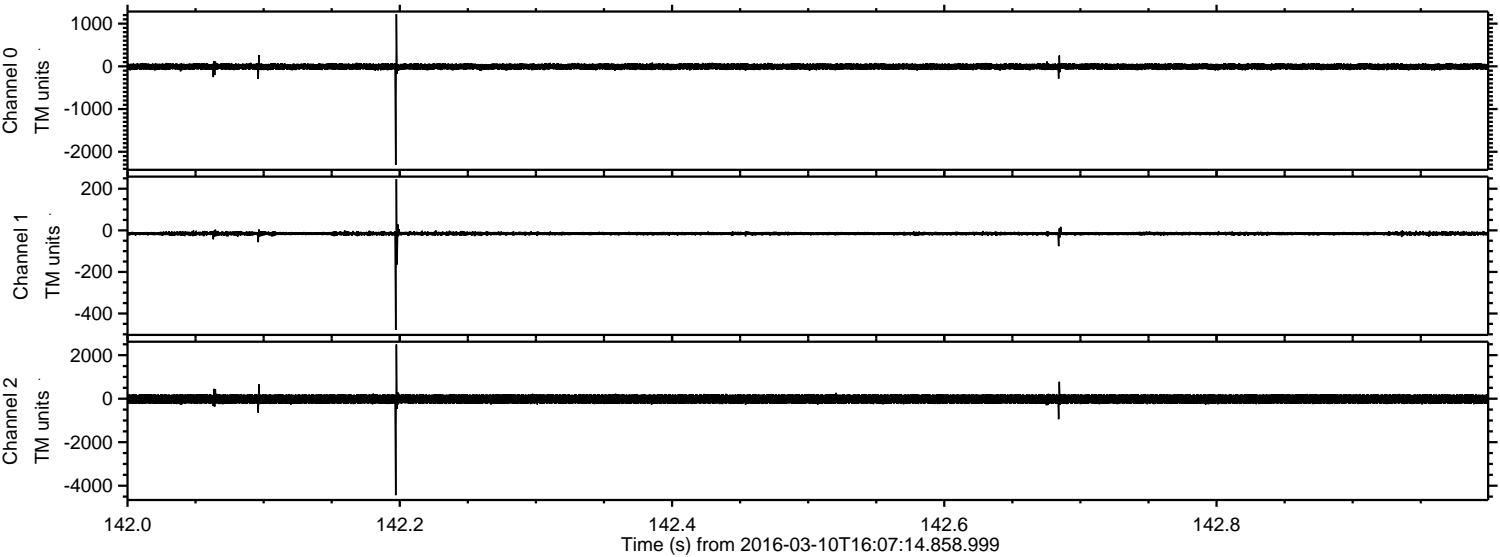

Processed Tue Apr 19 13:11:43 2016 by ELM ver.2012-10-06 from 001__elm20160310_160713__dat00.bin

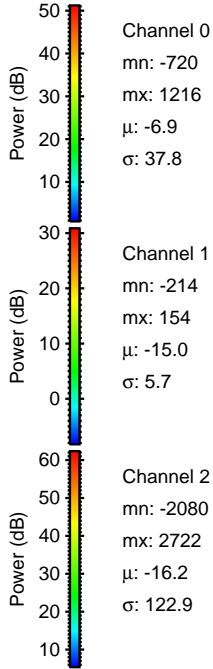
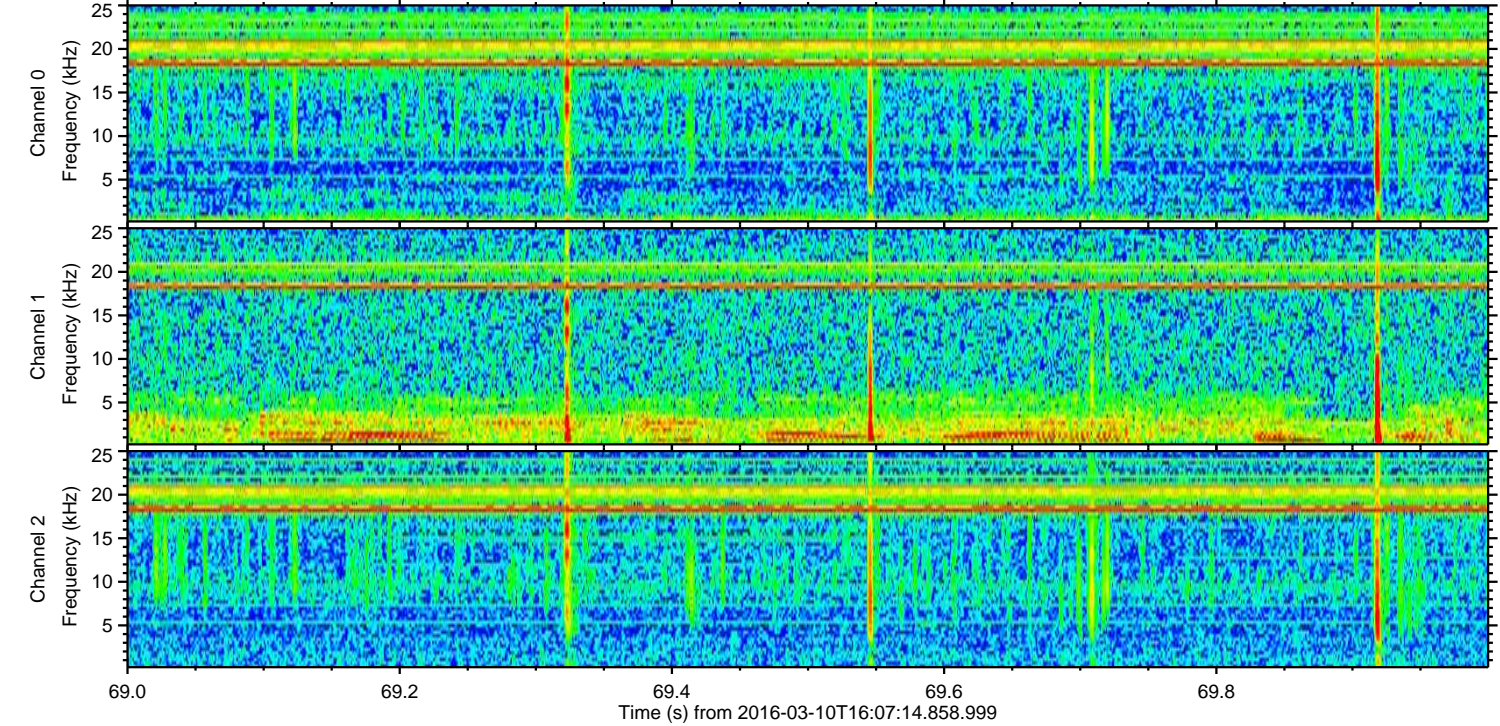
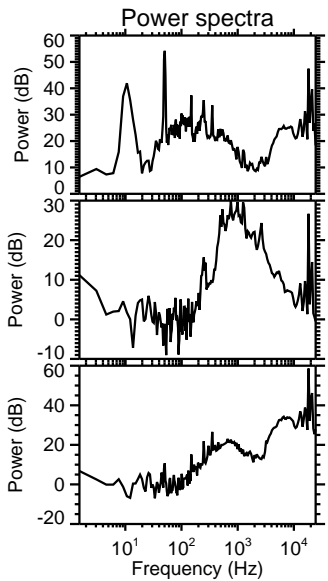
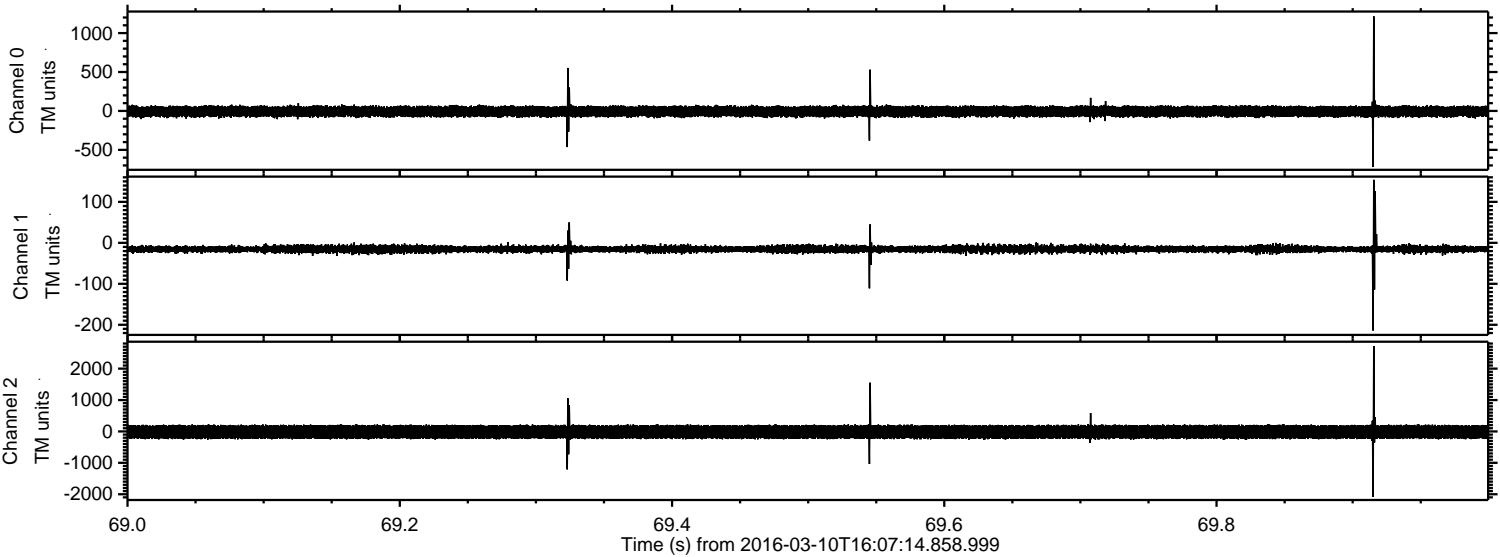

Processed Tue Apr 19 13:11:44 2016 by ELM ver.2012-10-06 from 001__elm20160310_160713__dat00.bin

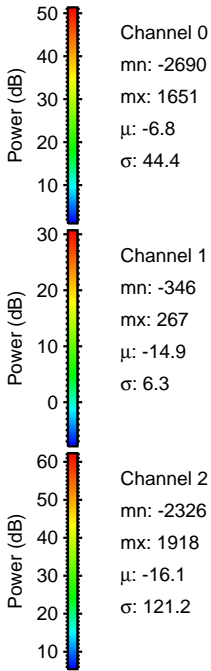
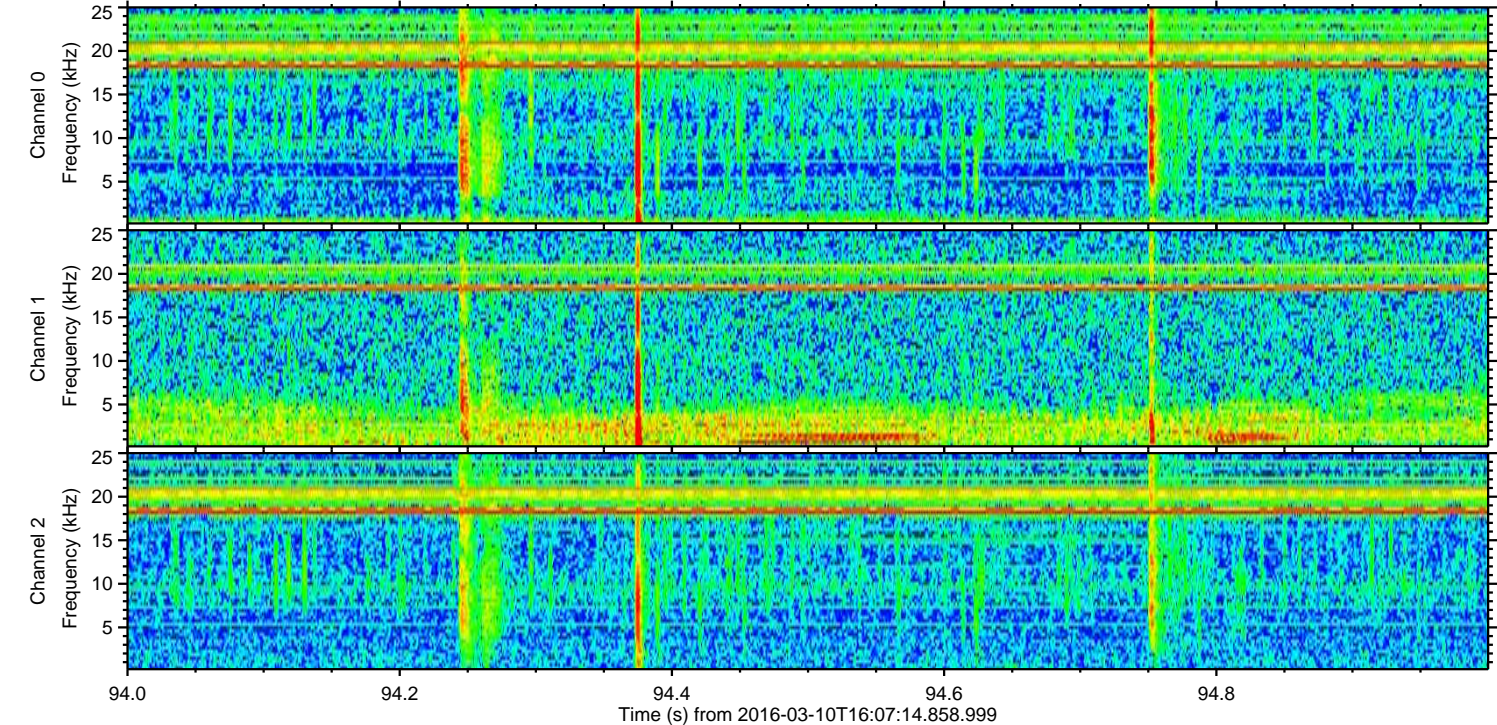
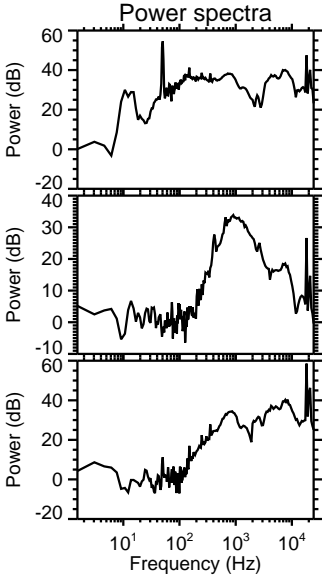
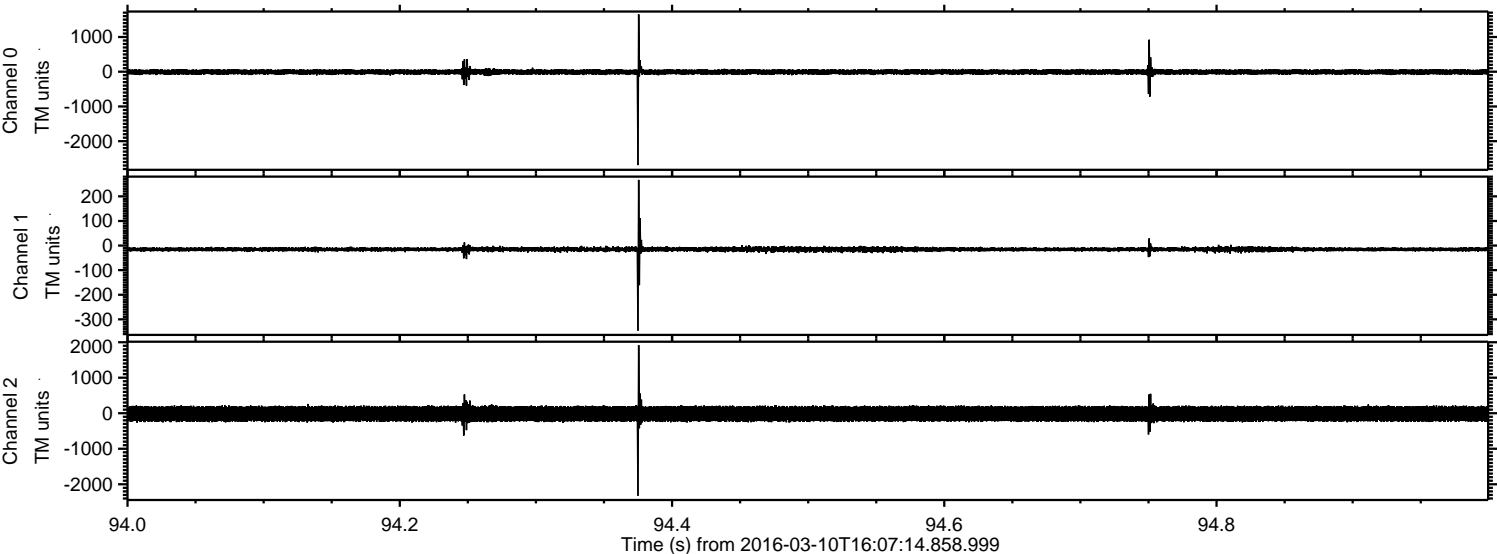

Processed Tue Apr 19 13:11:45 2016 by ELM ver.2012-10-06 from 001__elm20160310_160713__dat00.bin

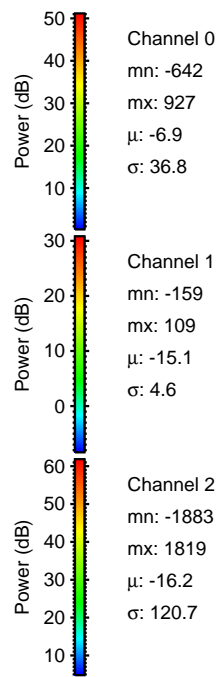
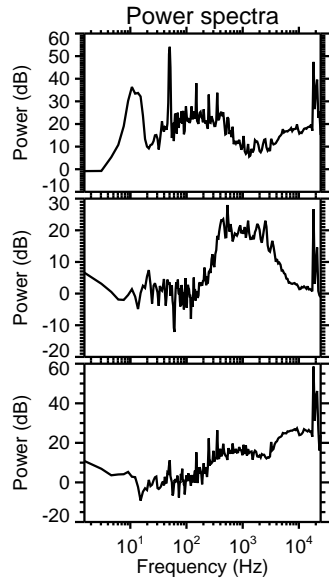
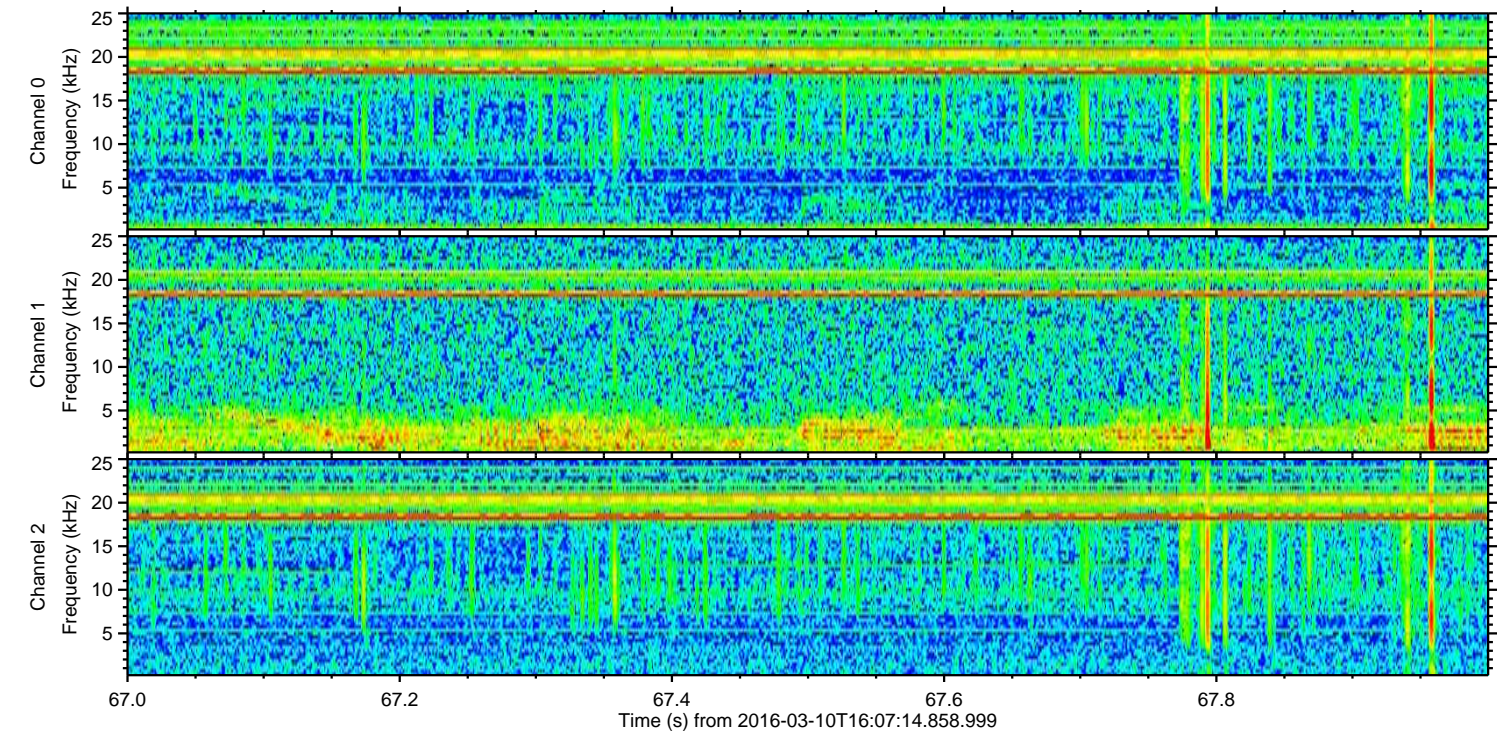
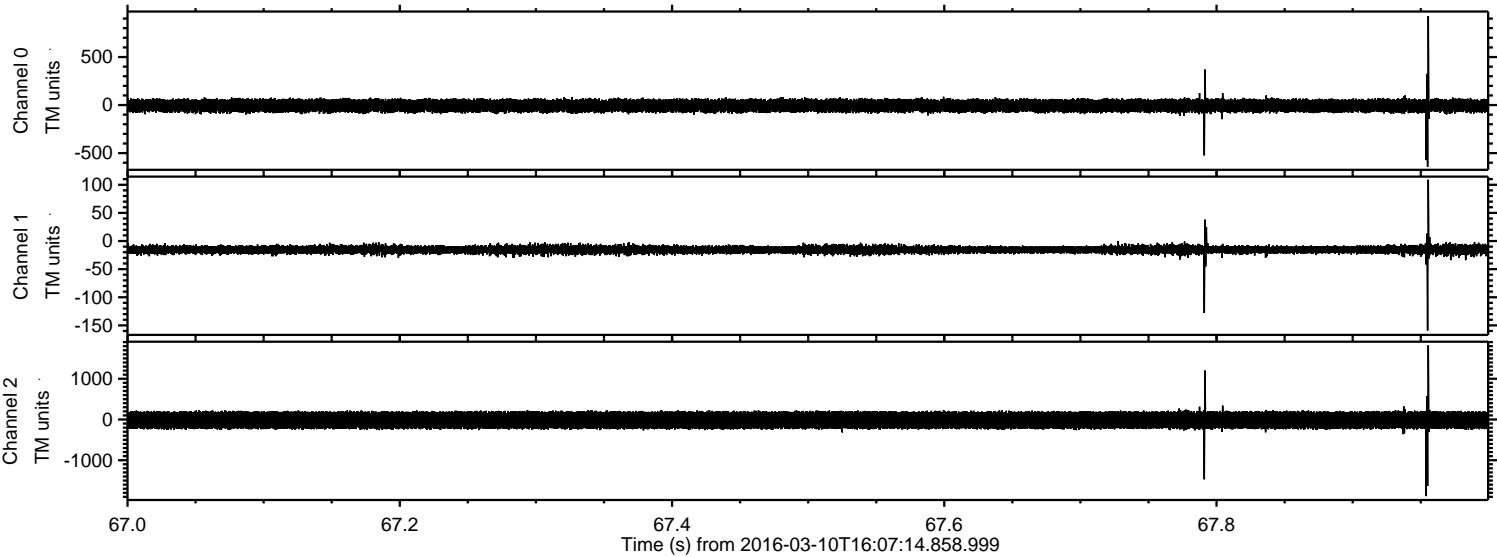

Channel 0
mn: -642
mx: 927
 μ : -6.9
 σ : 36.8

Channel 1
mn: -159
mx: 109
 μ : -15.1
 σ : 4.6

Channel 2
mn: -1883
mx: 1819
 μ : -16.2
 σ : 120.7

Processed Tue Apr 19 13:11:46 2016 by ELM ver.2012-10-06 from 001__elm20160310_160713__dat00.bin

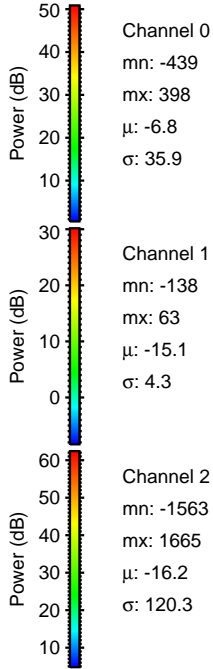
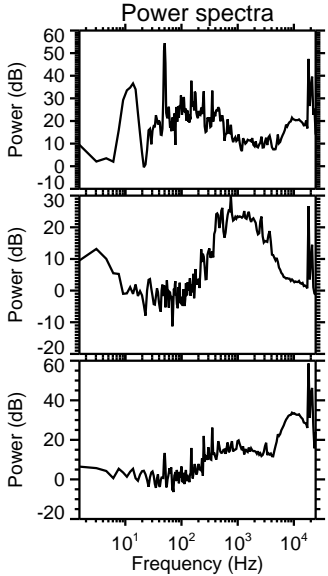
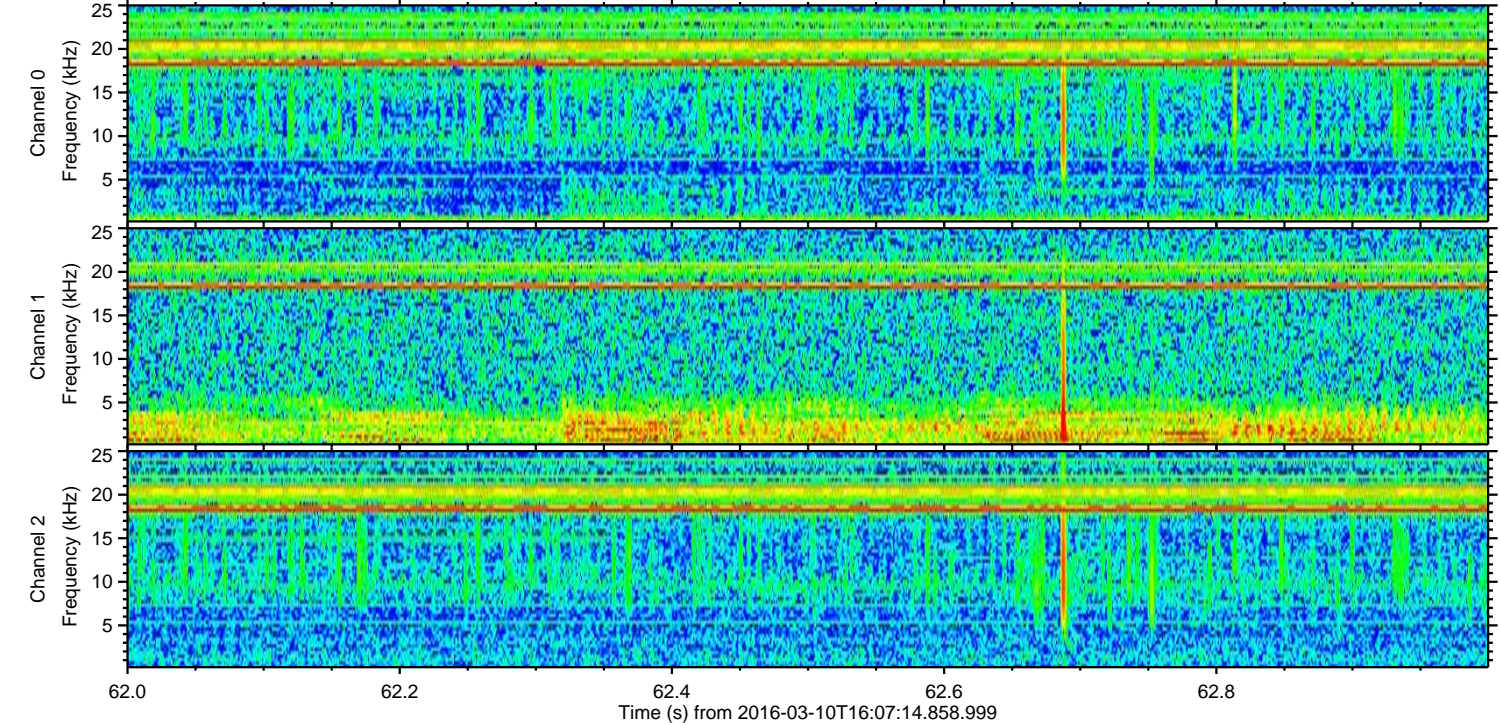
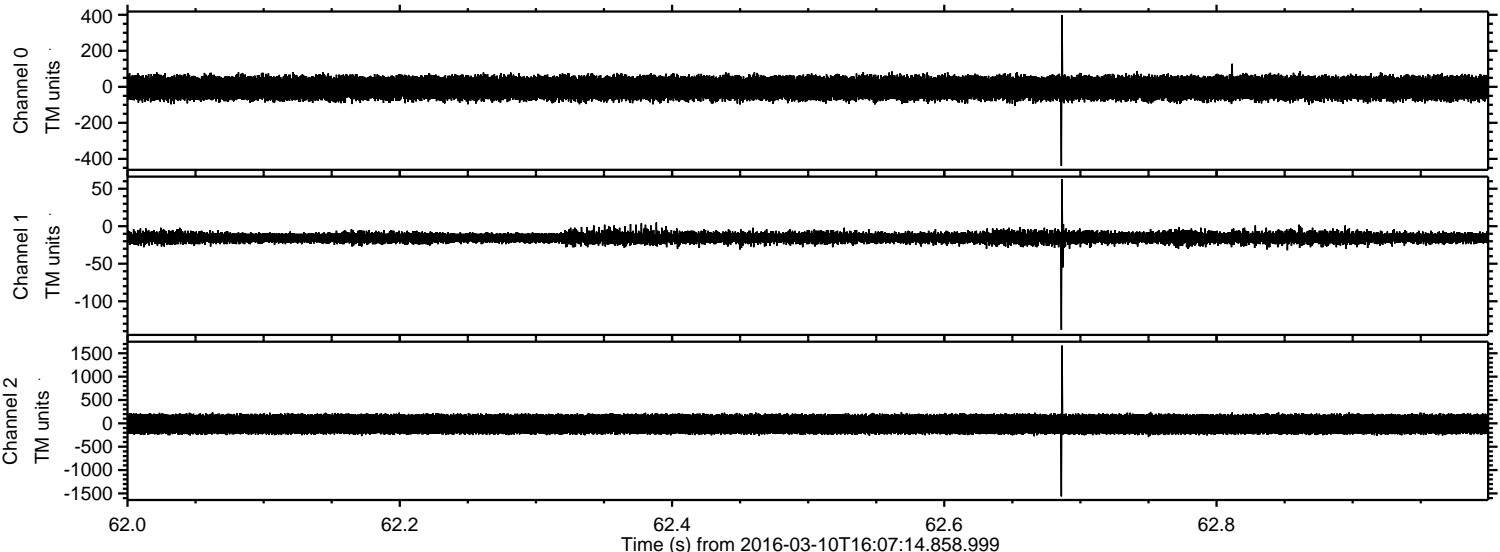

Processed Tue Apr 19 13:11:47 2016 by ELM ver.2012-10-06 from 001__elm20160310_160713__dat00.bin

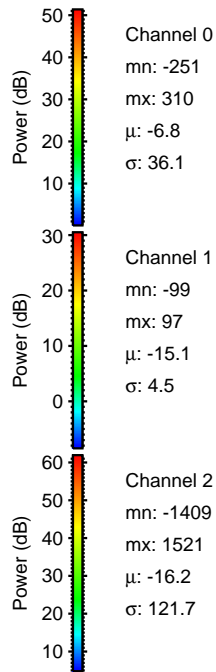
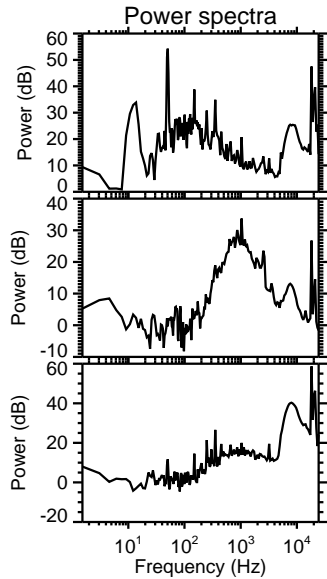
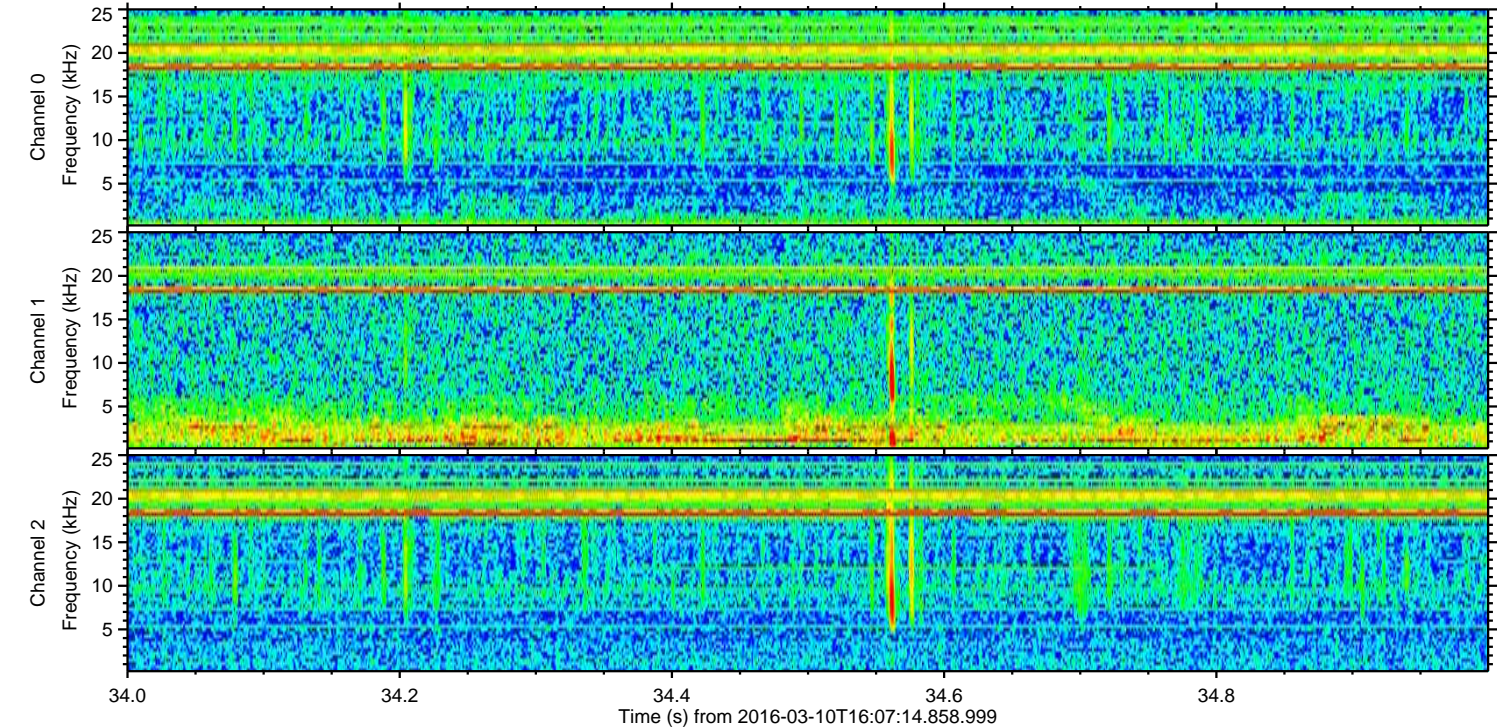
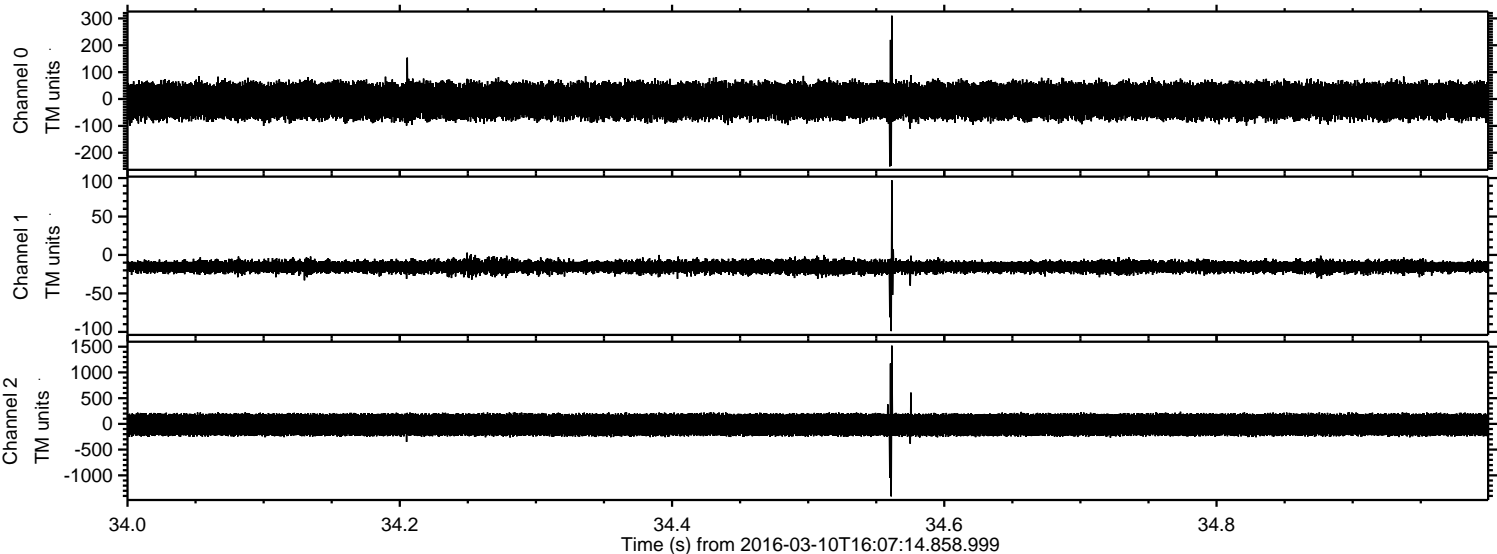

ELMAVAN 3D WAVEFORMS (Measured data sampled at 50 kHz) 51000 packets of 144 samples from 2016-03-10T16:07:14.858.999. Part 134/147

Processed Tue Apr 19 13:11:48 2016 by ELM ver.2012-10-06 from 001__elm20160310_160713__dat00.bin

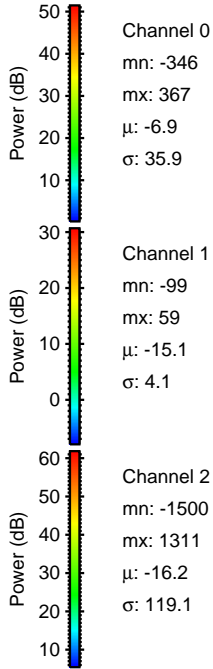
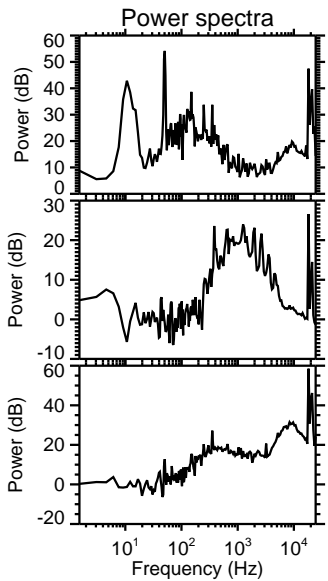
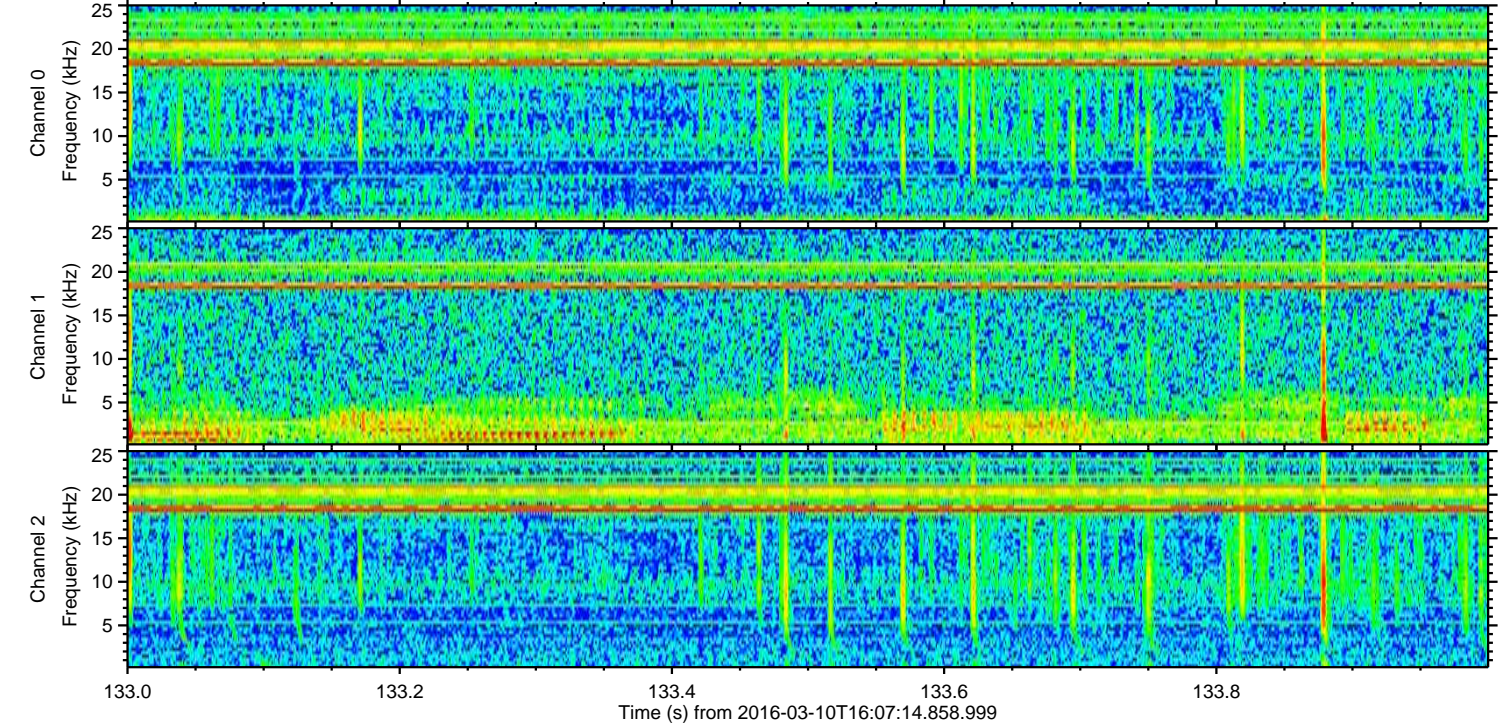
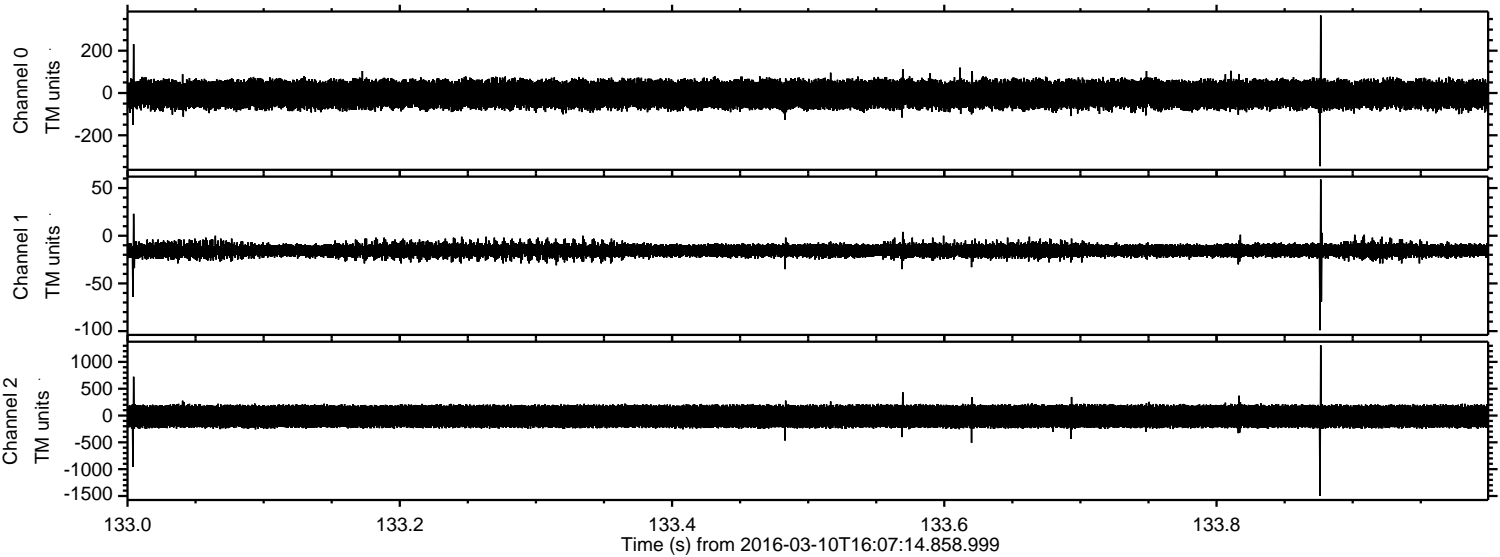

Processed Tue Apr 19 13:11:48 2016 by ELM ver.2012-10-06 from 001__elm20160310_160713__dat00.bin

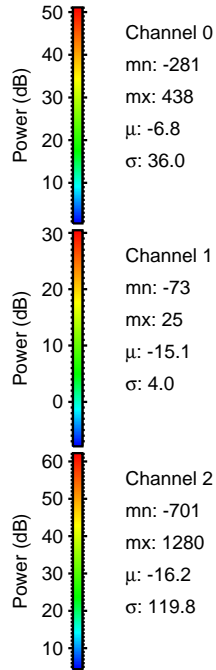
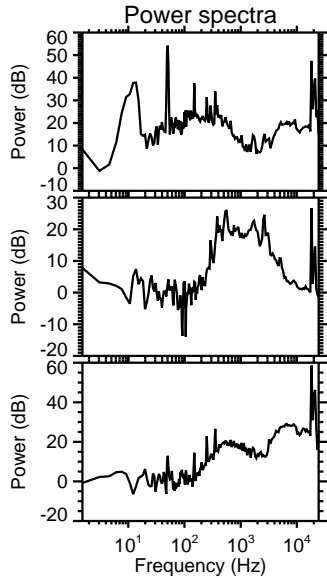
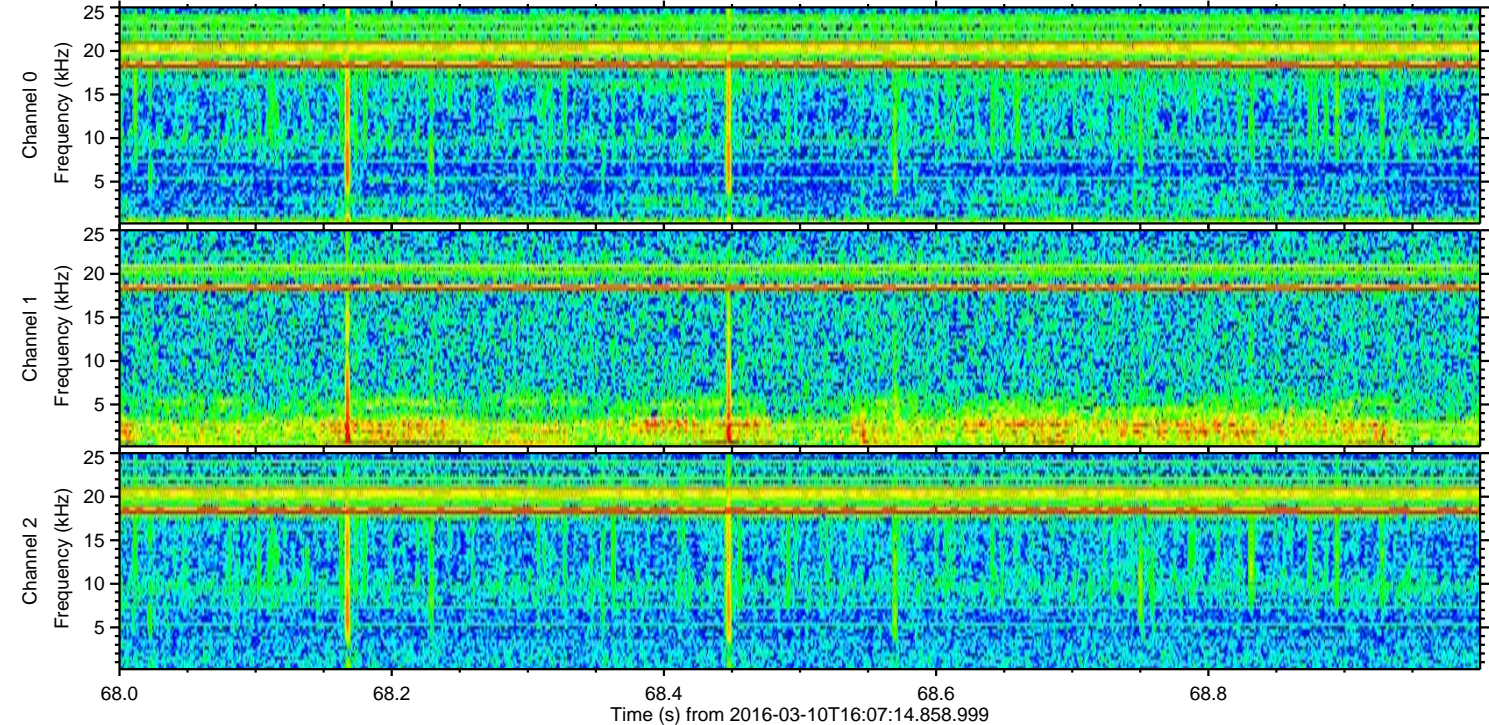
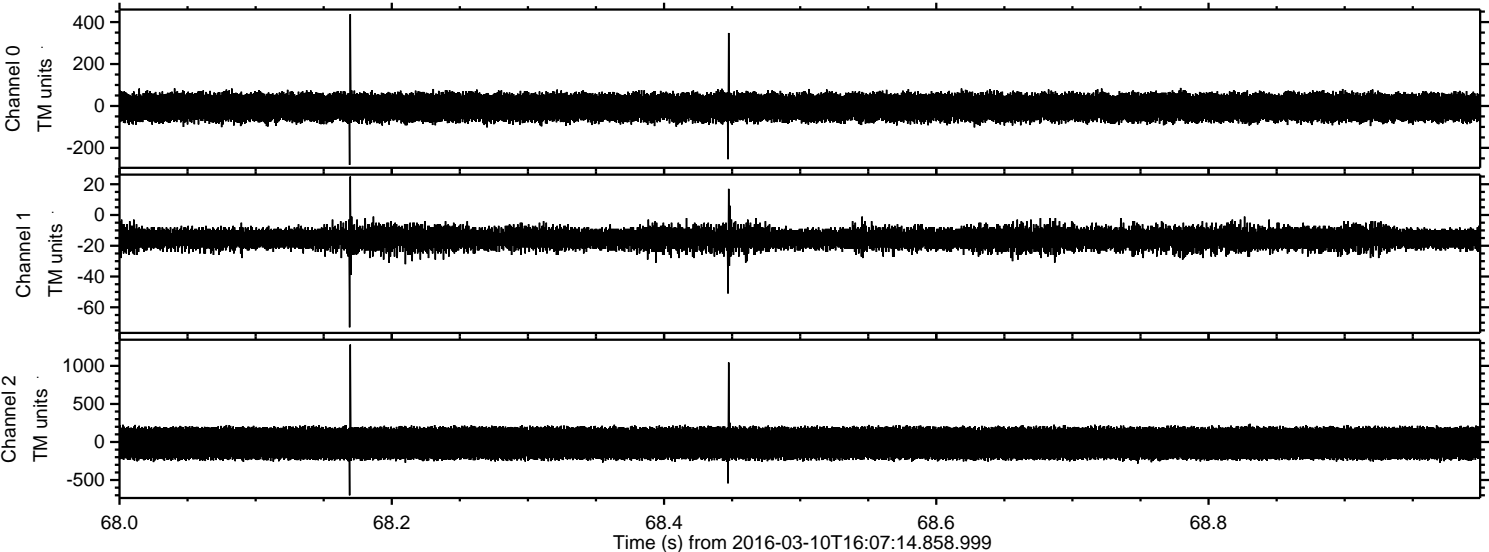

Processed Tue Apr 19 13:11:49 2016 by ELM ver.2012-10-06 from 001__elm20160310_160713__dat00.bin

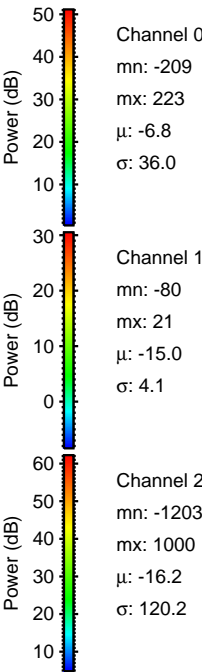
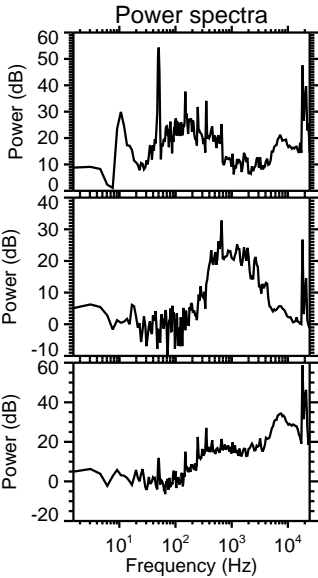
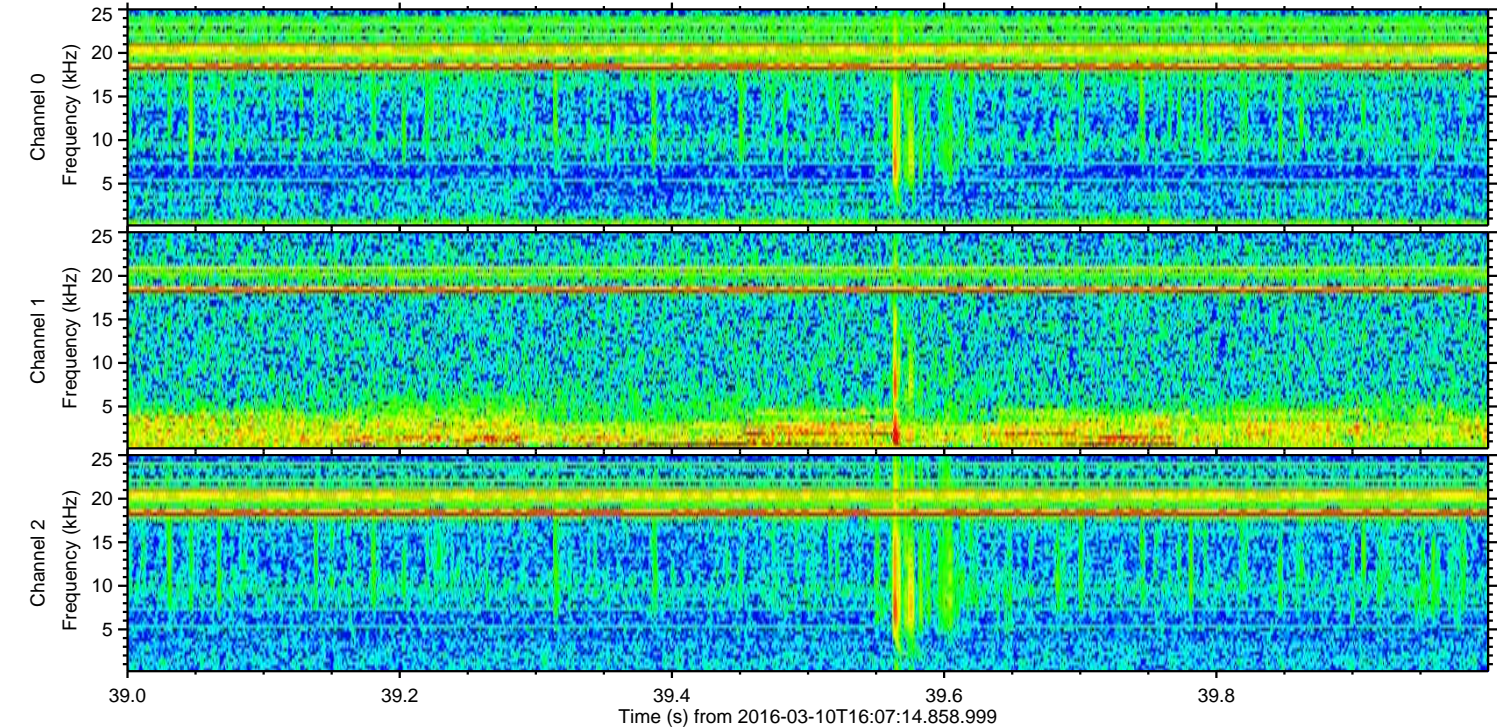
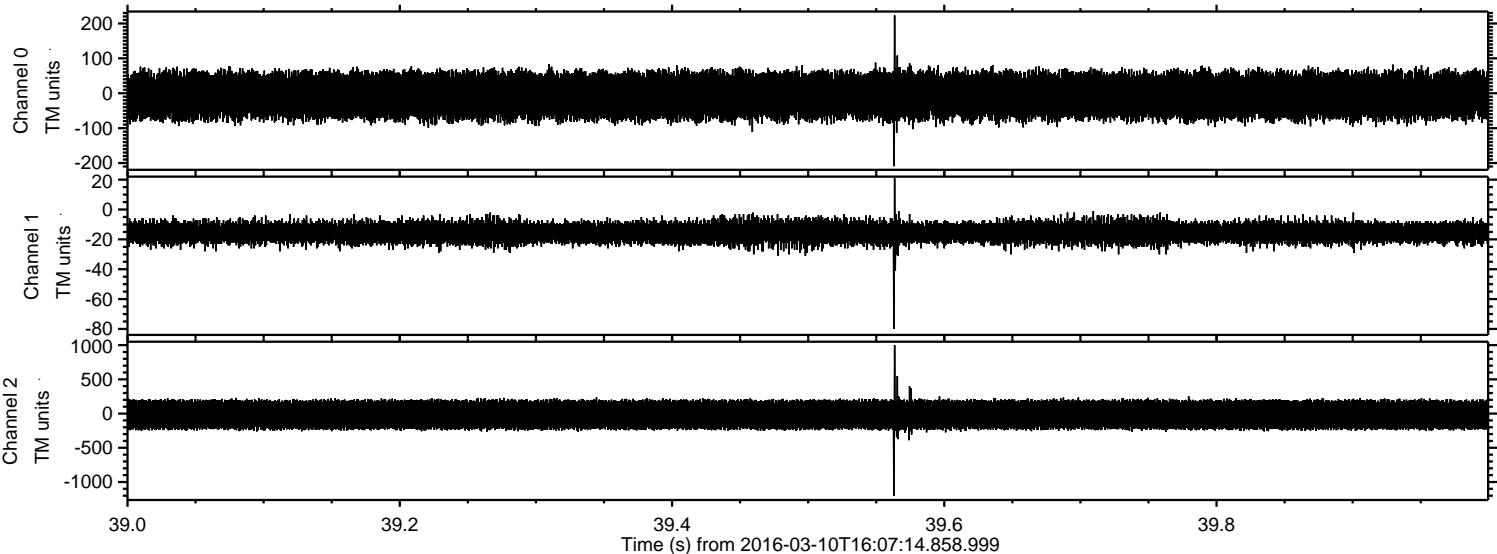

Processed Tue Apr 19 13:11:50 2016 by ELM ver.2012-10-06 from 001__elm20160310_160713__dat00.bin

