

ELMAVAN 3D WAVEFORMS (Measured data sampled at 50 kHz) 51000 packets of 144 samples from 2016-03-10T03:21:40.537.000.

Processed Tue Apr 19 10:39:38 2016 by ELM ver.2012-10-06 from 001__elm20160310_032139__dat00.bin

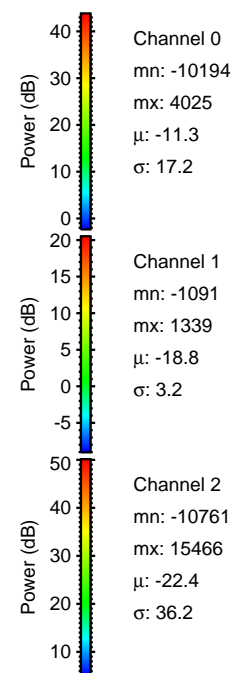
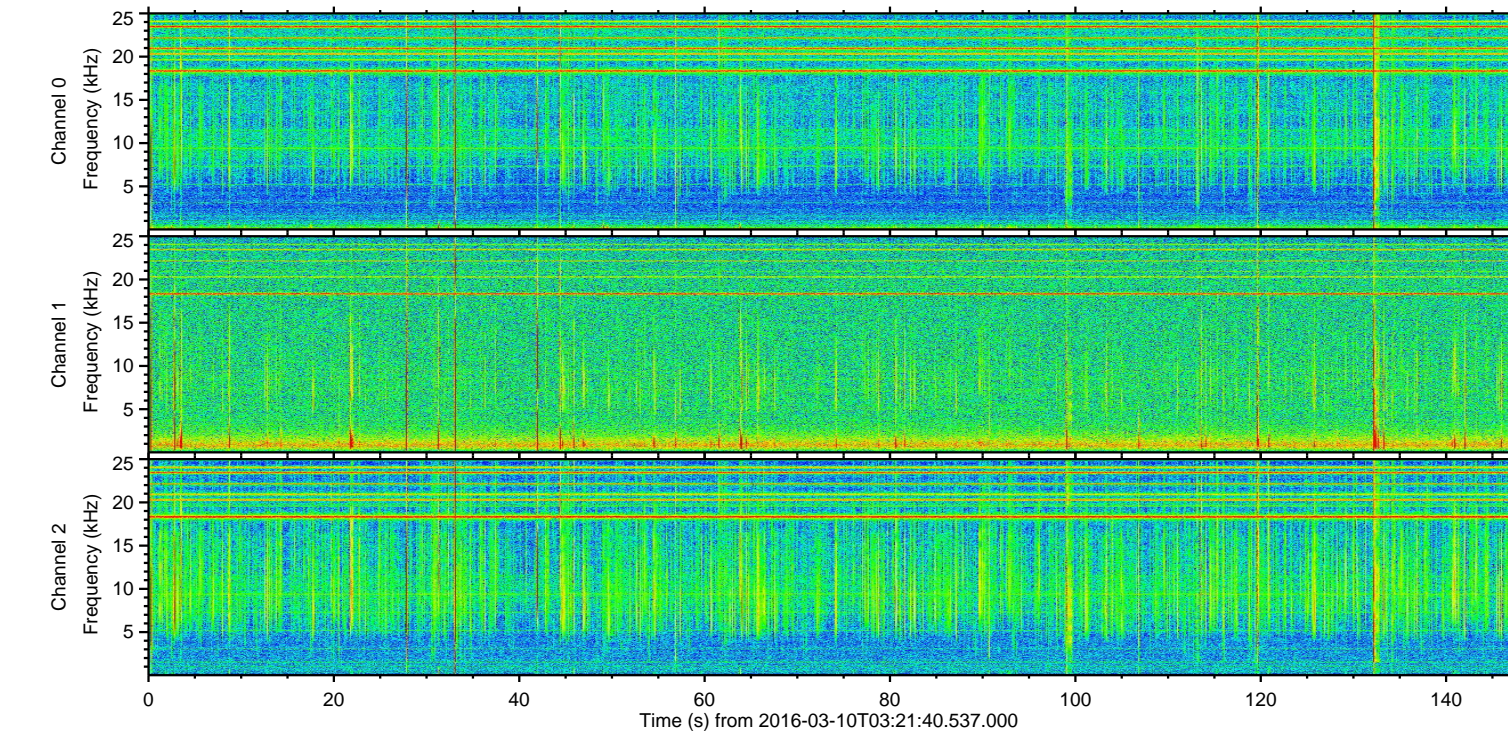
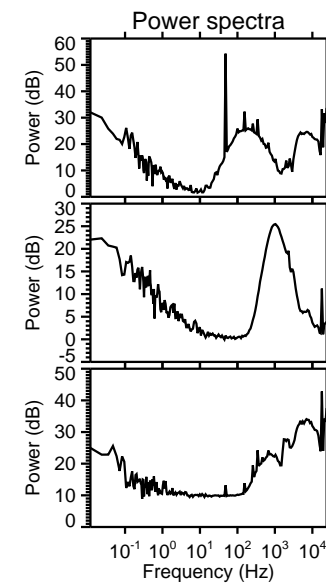
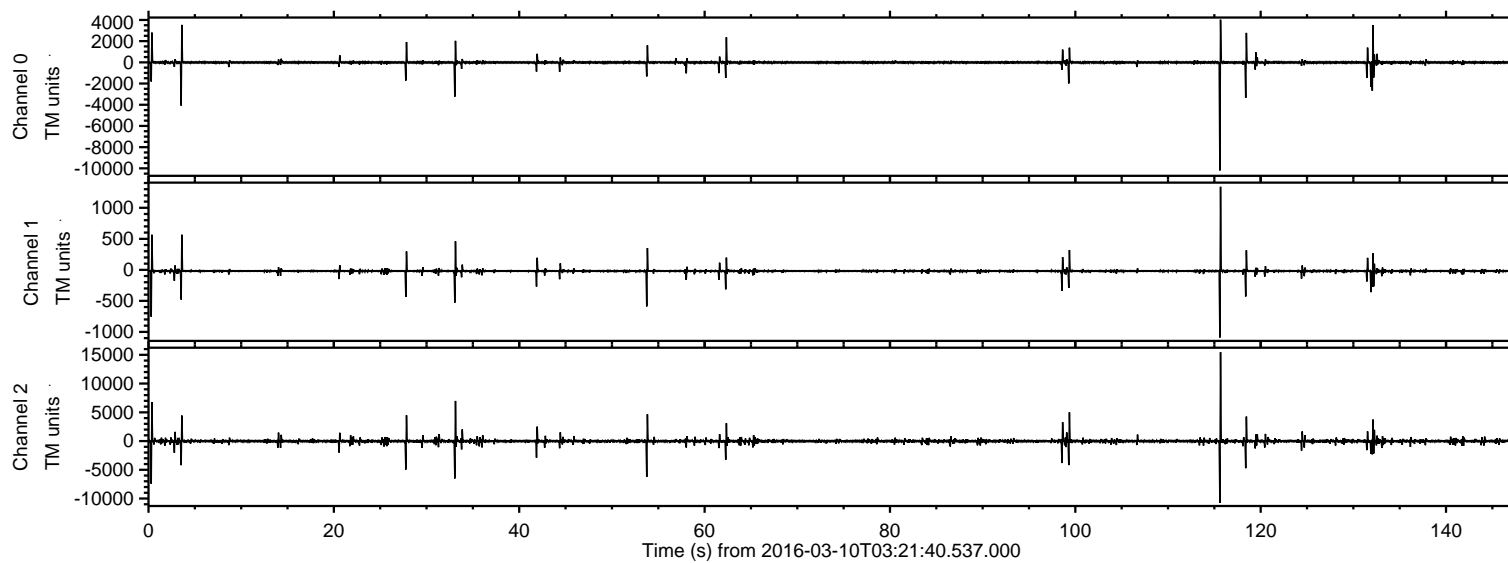

ELMAVAN 3D WAVEFORMS (Measured data sampled at 50 kHz) 51000 packets of 144 samples from 2016-03-10T03:21:40.537.000. Part 116/147

Processed Tue Apr 19 10:39:50 2016 by ELM ver.2012-10-06 from 001__elm20160310_032139__dat00.bin

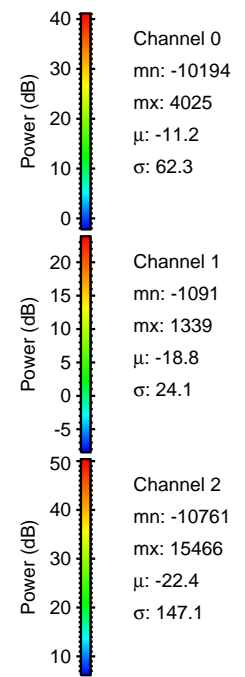
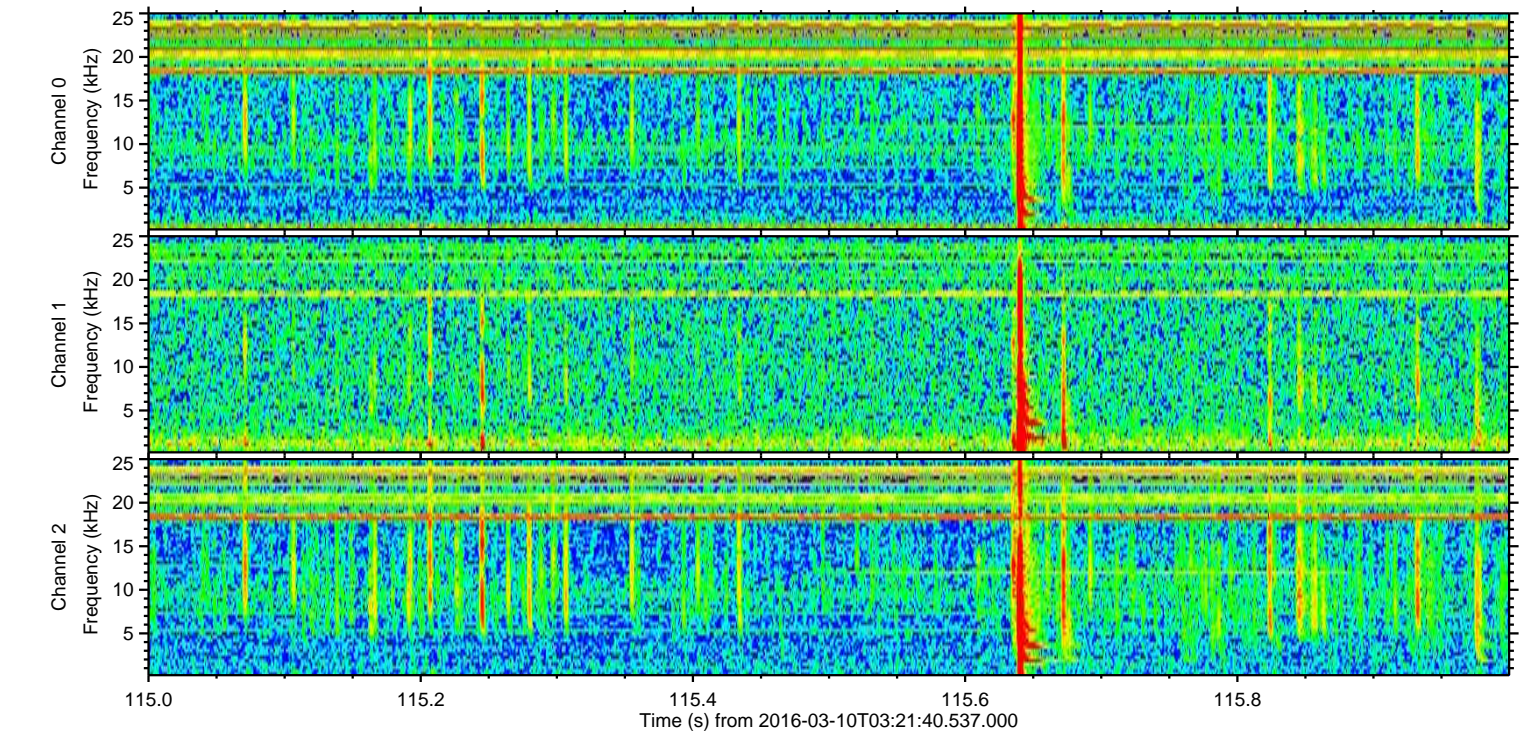
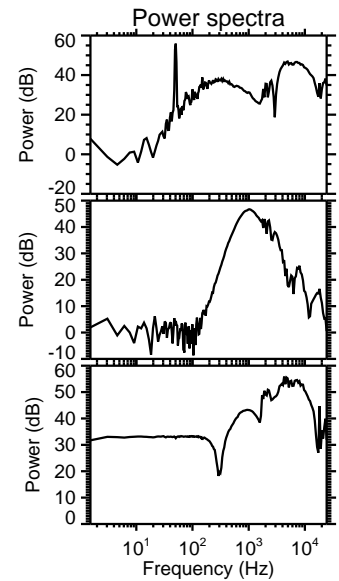
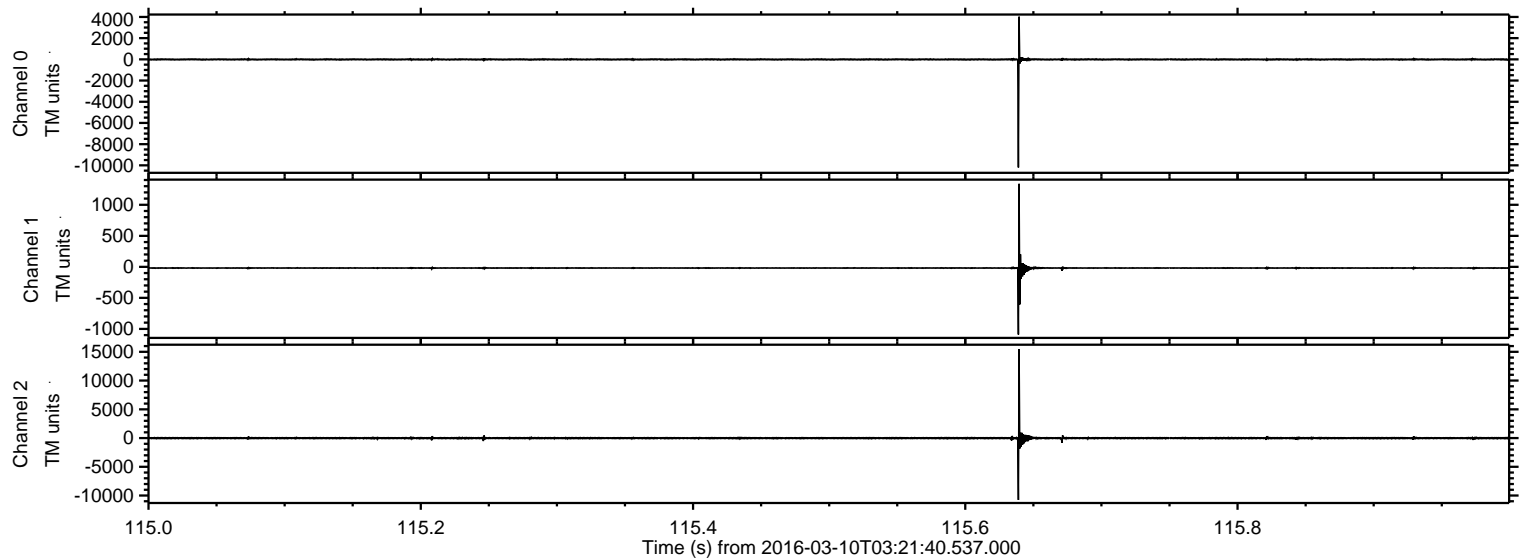

ELMAVAN 3D WAVEFORMS (Measured data sampled at 50 kHz) 51000 packets of 144 samples from 2016-03-10T03:21:40.537.000. Part 1/147

Processed Tue Apr 19 10:39:51 2016 by ELM ver.2012-10-06 from 001__elm20160310_032139__dat00.bin

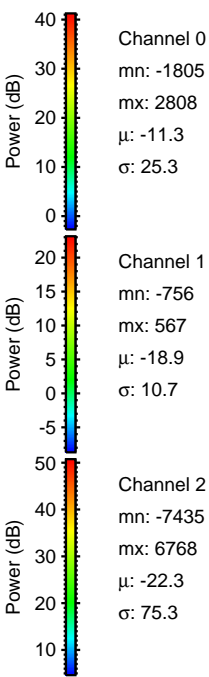
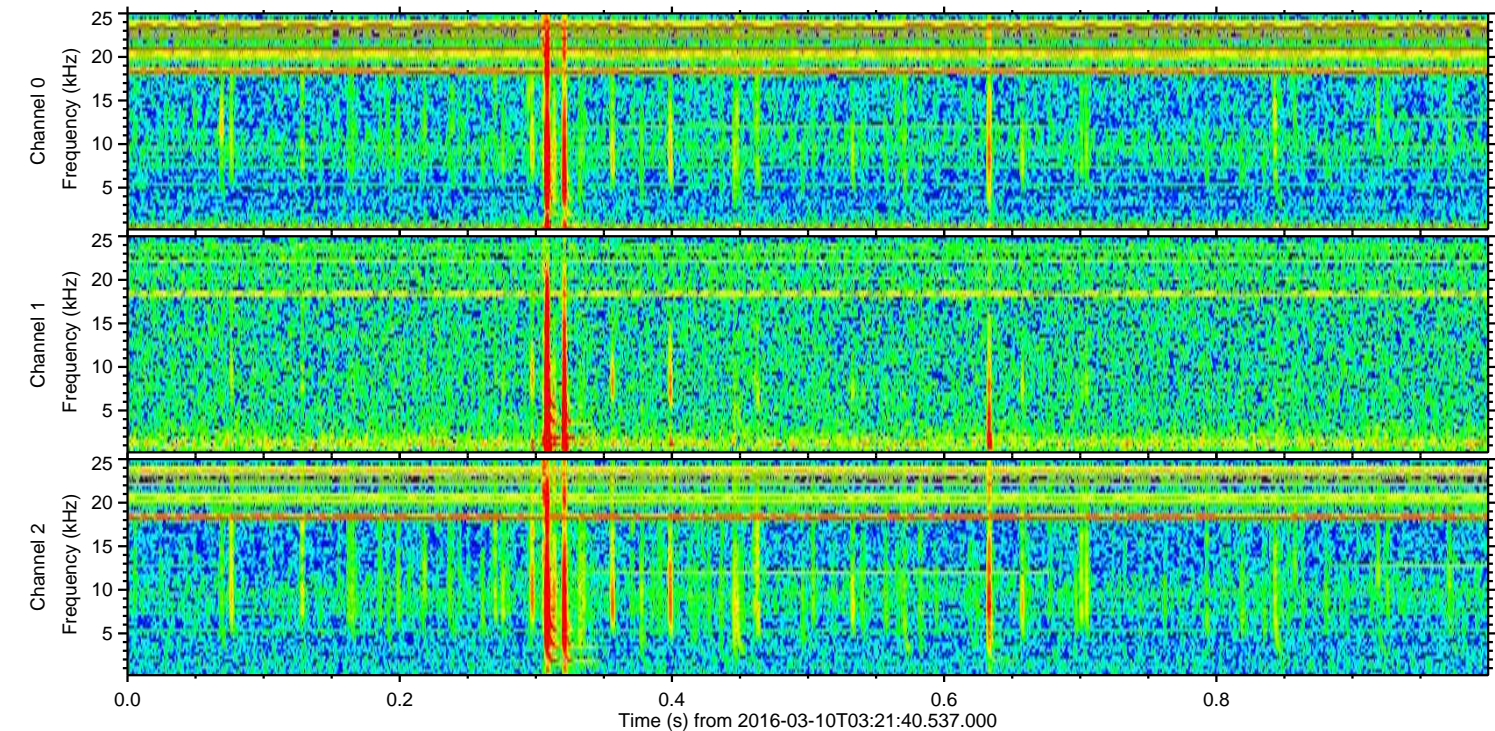
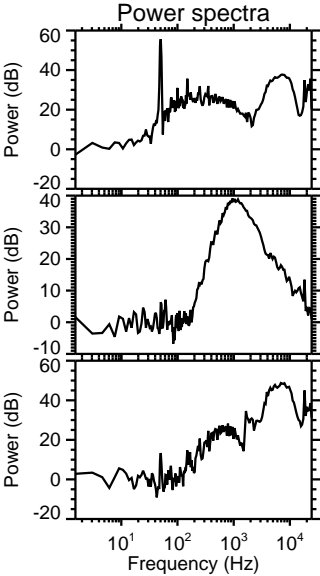
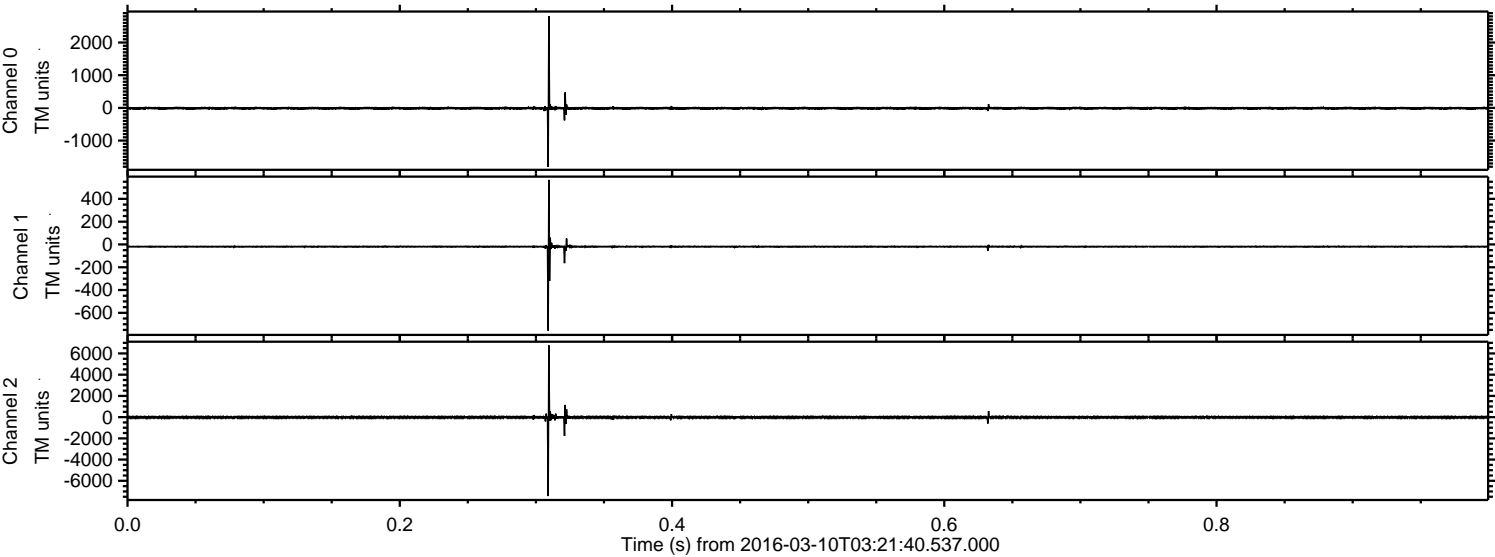

Processed Tue Apr 19 10:39:52 2016 by ELM ver.2012-10-06 from 001__elm20160310_032139__dat00.bin

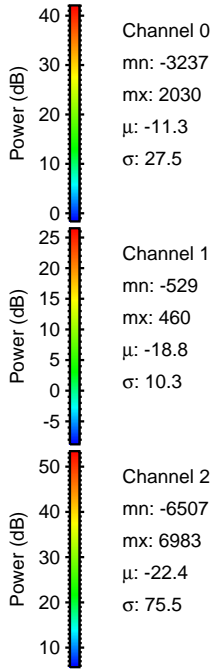
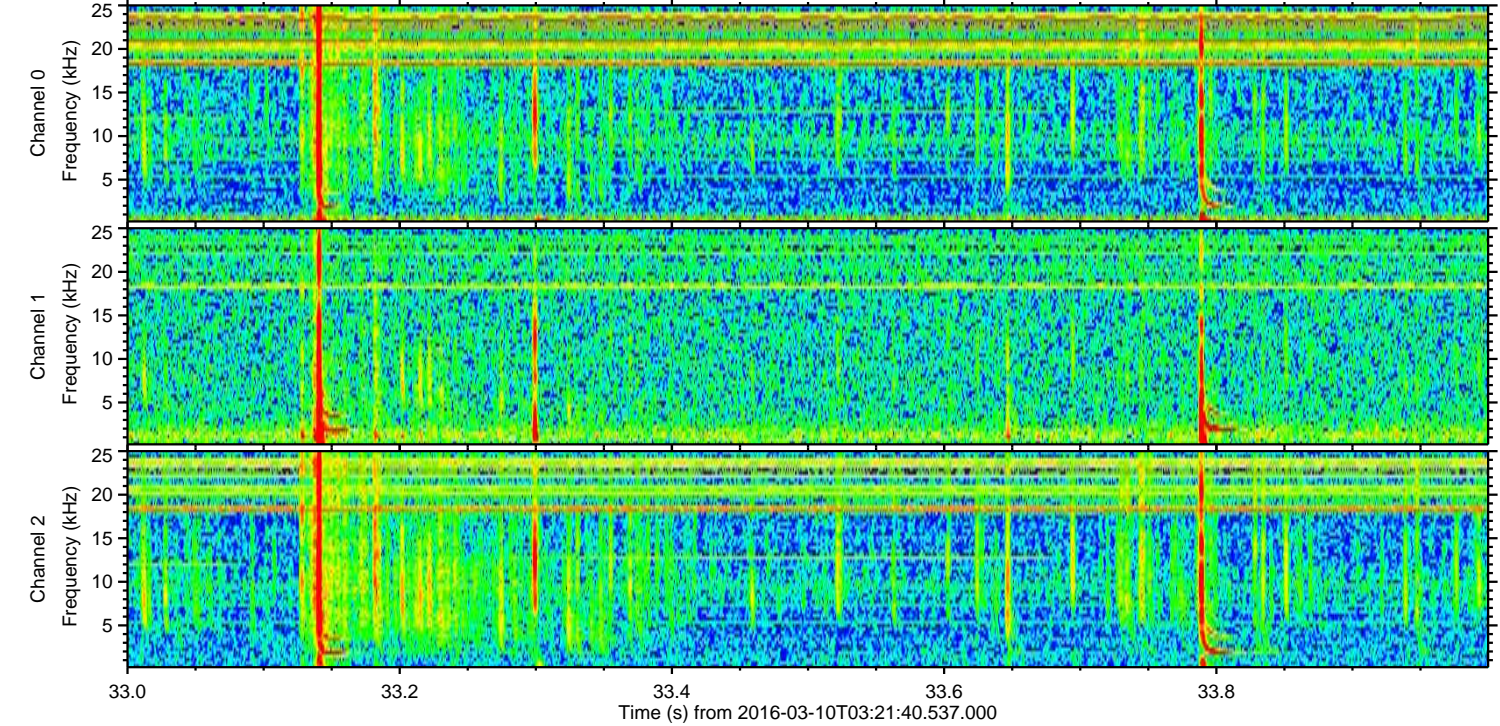
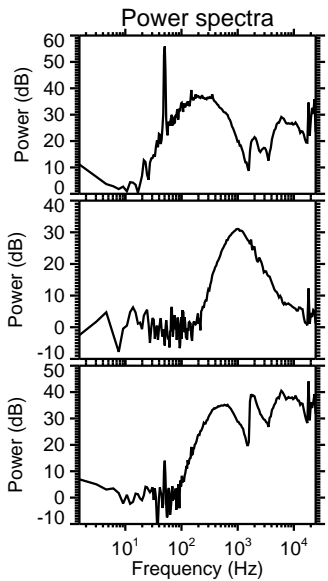
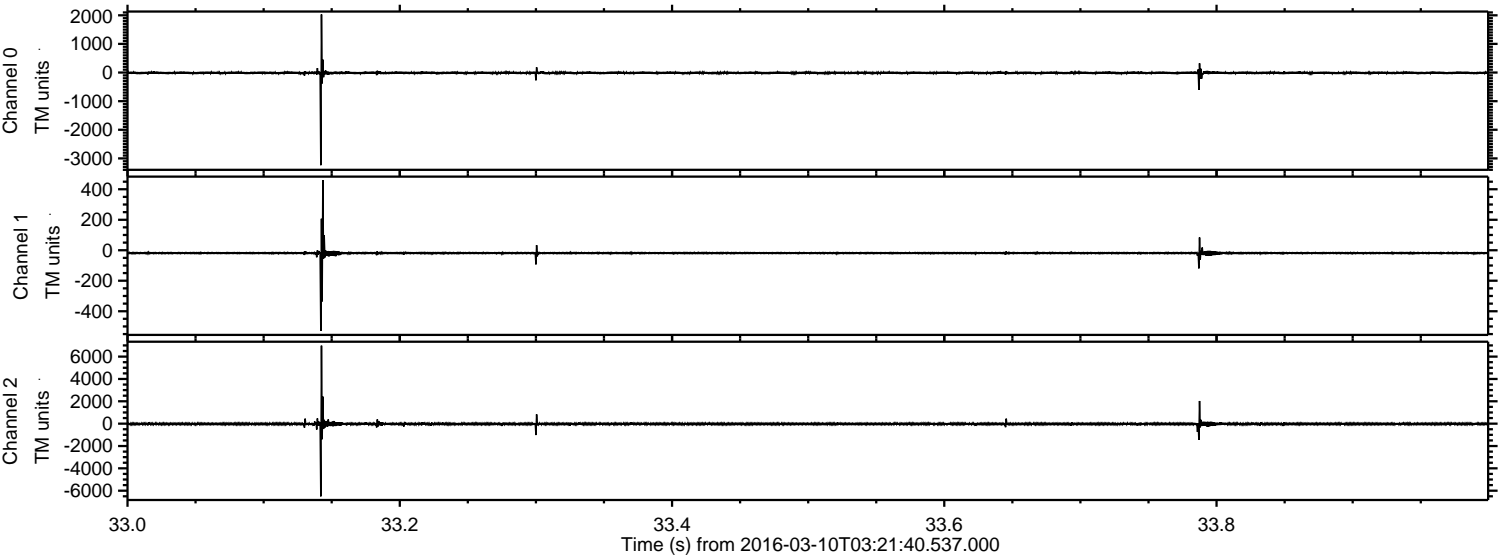

ELMAVAN 3D WAVEFORMS (Measured data sampled at 50 kHz) 51000 packets of 144 samples from 2016-03-10T03:21:40.537.000. Part 54/147

Processed Tue Apr 19 10:39:53 2016 by ELM ver.2012-10-06 from 001__elm20160310_032139__dat00.bin

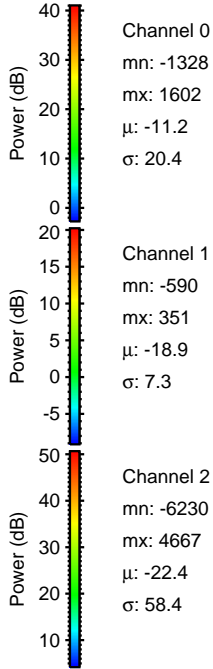
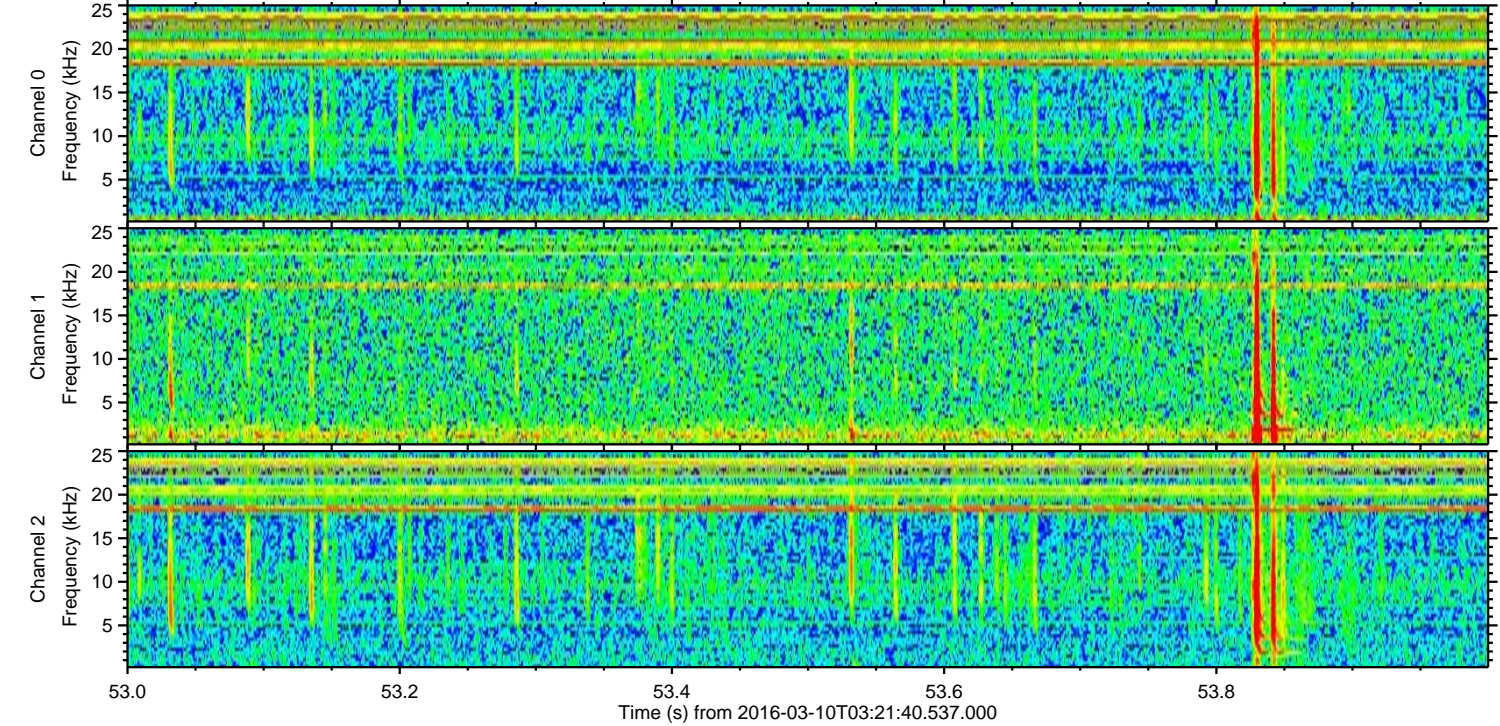
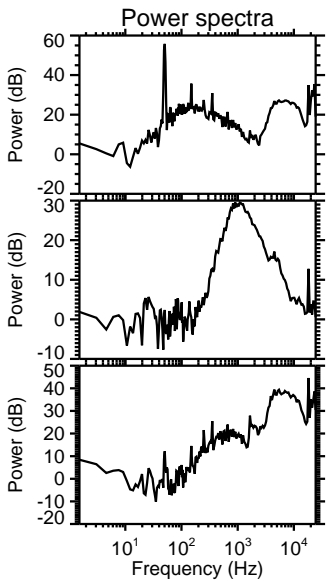
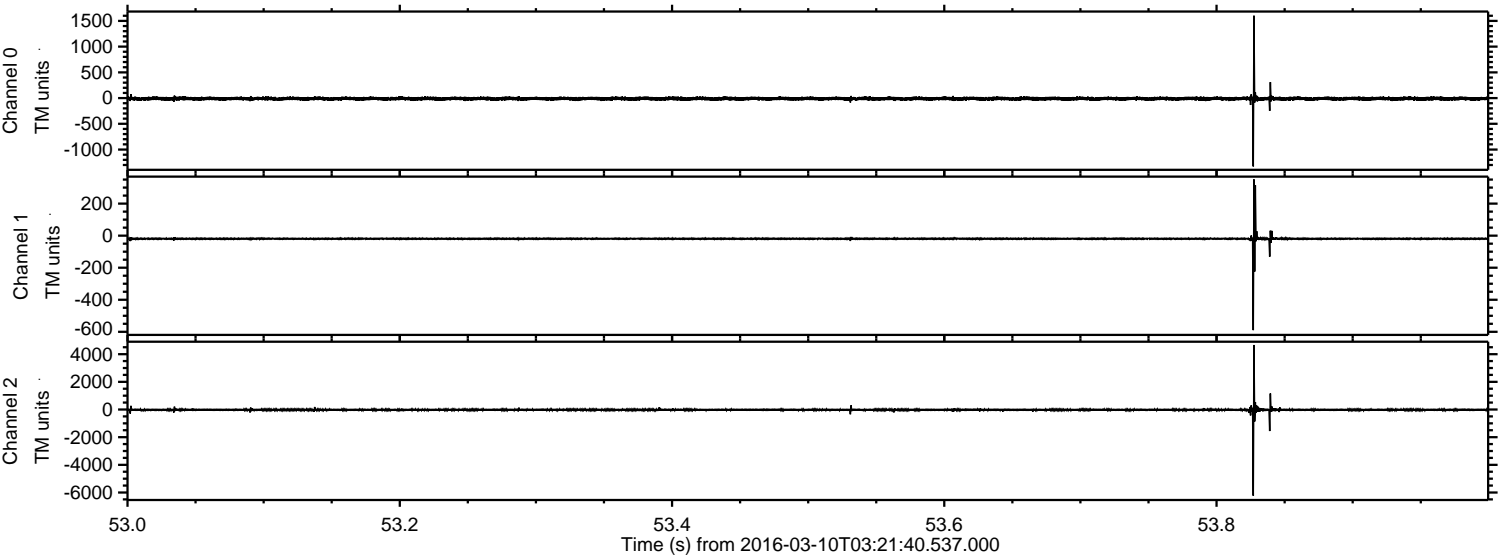

ELMAVAN 3D WAVEFORMS (Measured data sampled at 50 kHz) 51000 packets of 144 samples from 2016-03-10T03:21:40.537.000. Part 100/147

Processed Tue Apr 19 10:39:54 2016 by ELM ver.2012-10-06 from 001__elm20160310_032139__dat00.bin

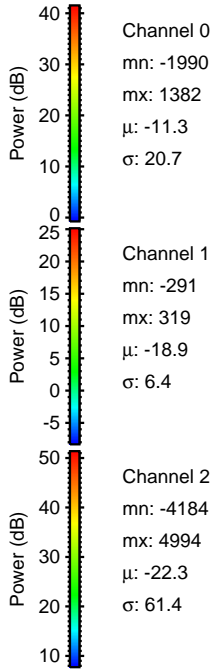
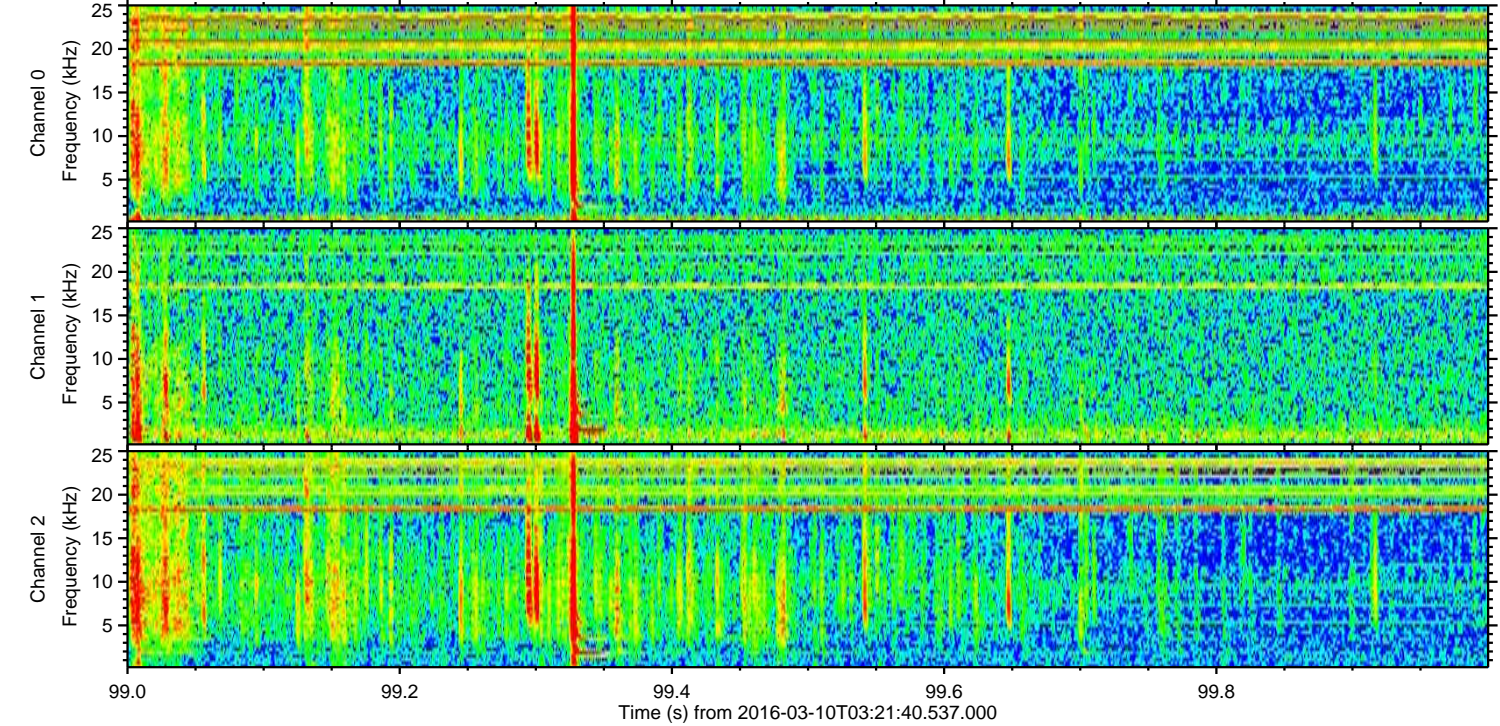
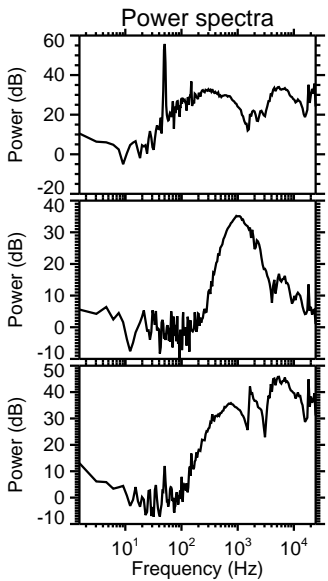
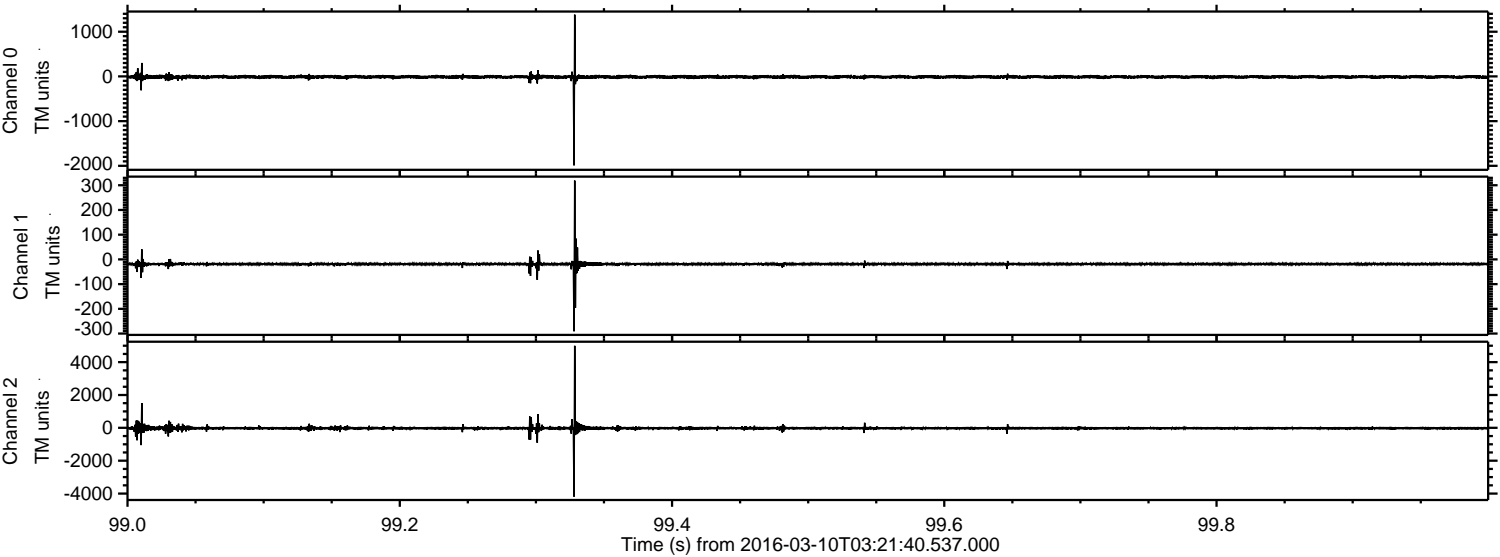

Processed Tue Apr 19 10:39:55 2016 by ELM ver.2012-10-06 from 001__elm20160310_032139__dat00.bin

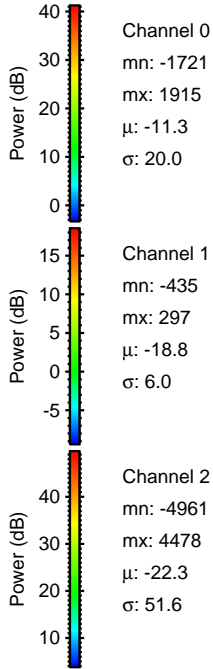
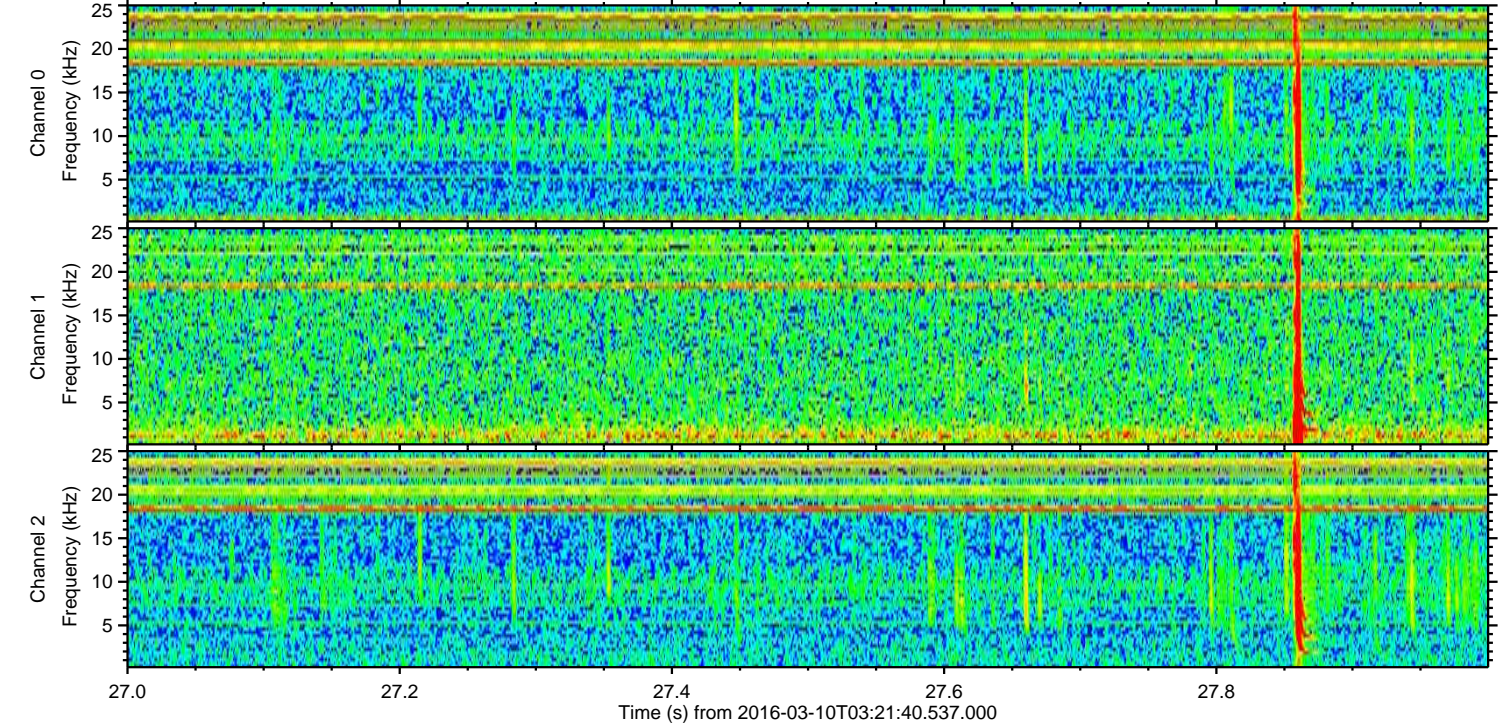
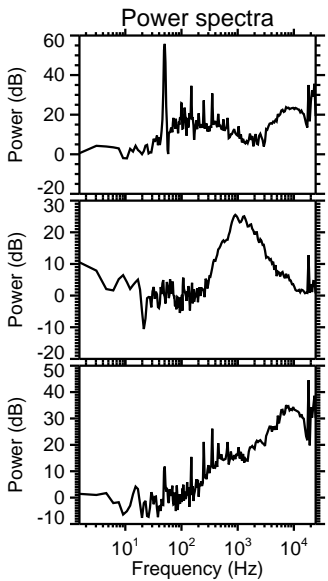
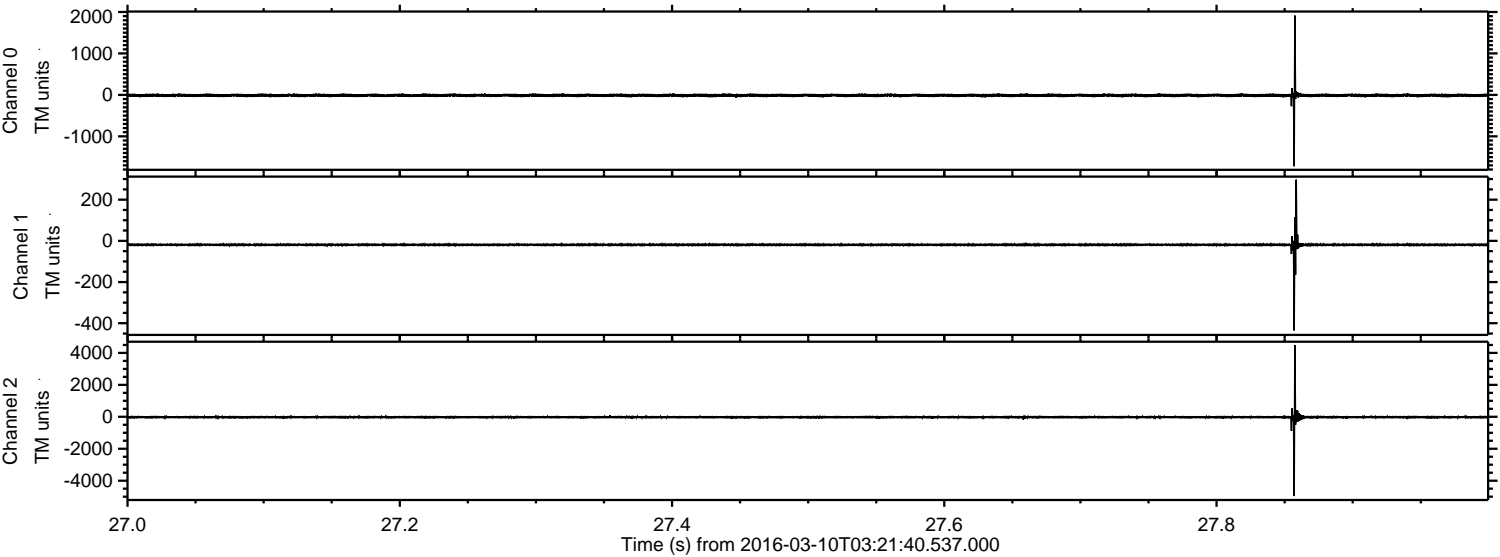

ELMAVAN 3D WAVEFORMS (Measured data sampled at 50 kHz) 51000 packets of 144 samples from 2016-03-10T03:21:40.537.000. Part 119/147

Processed Tue Apr 19 10:39:56 2016 by ELM ver.2012-10-06 from 001__elm20160310_032139__dat00.bin

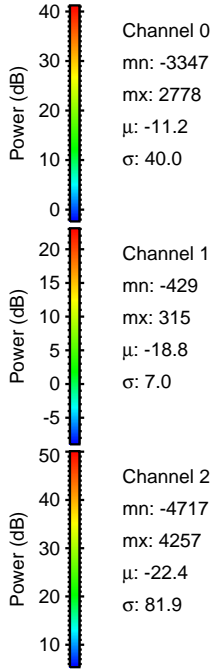
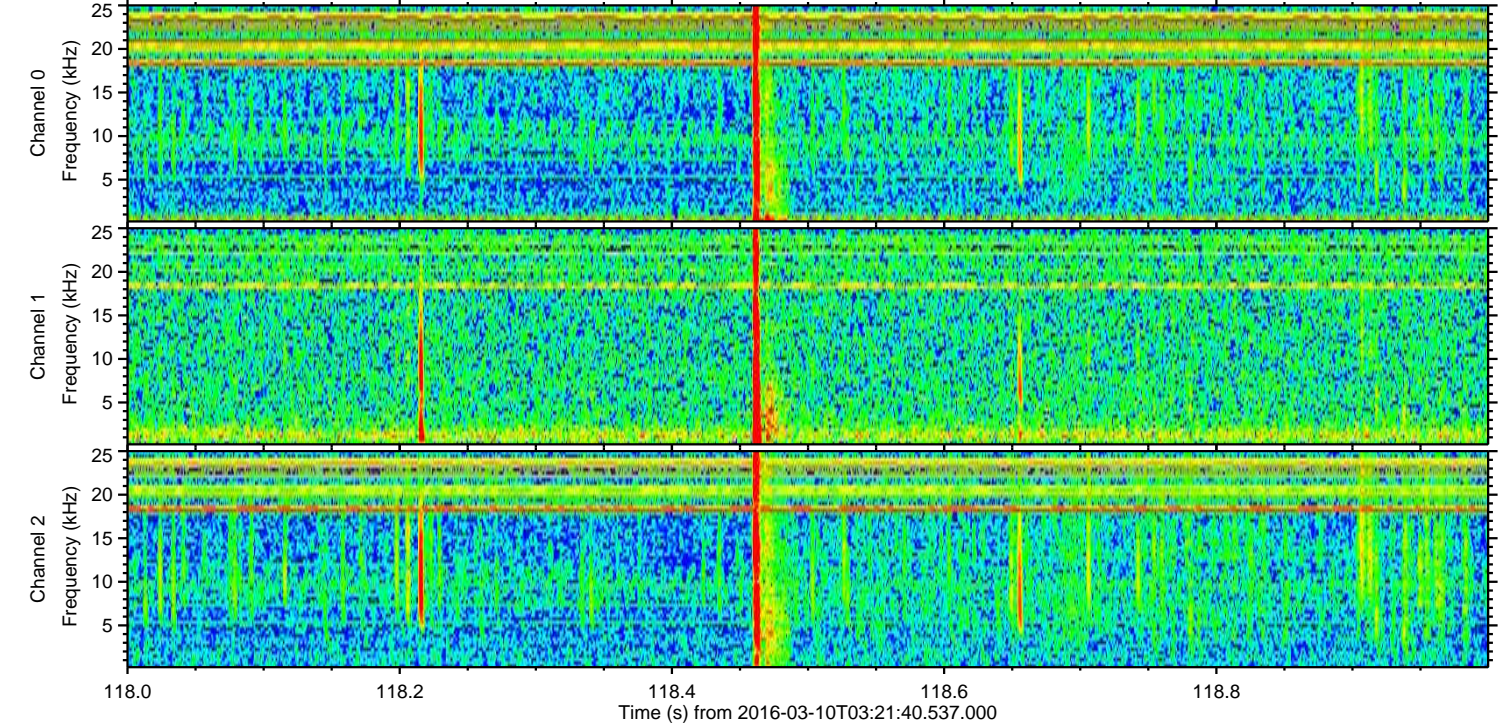
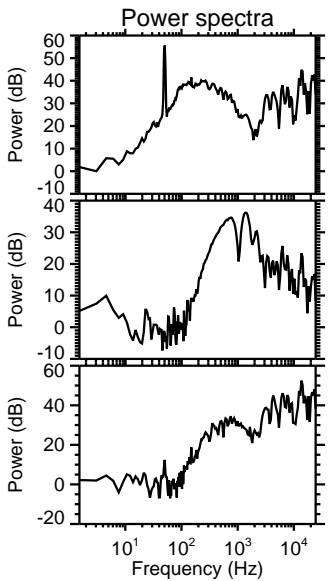
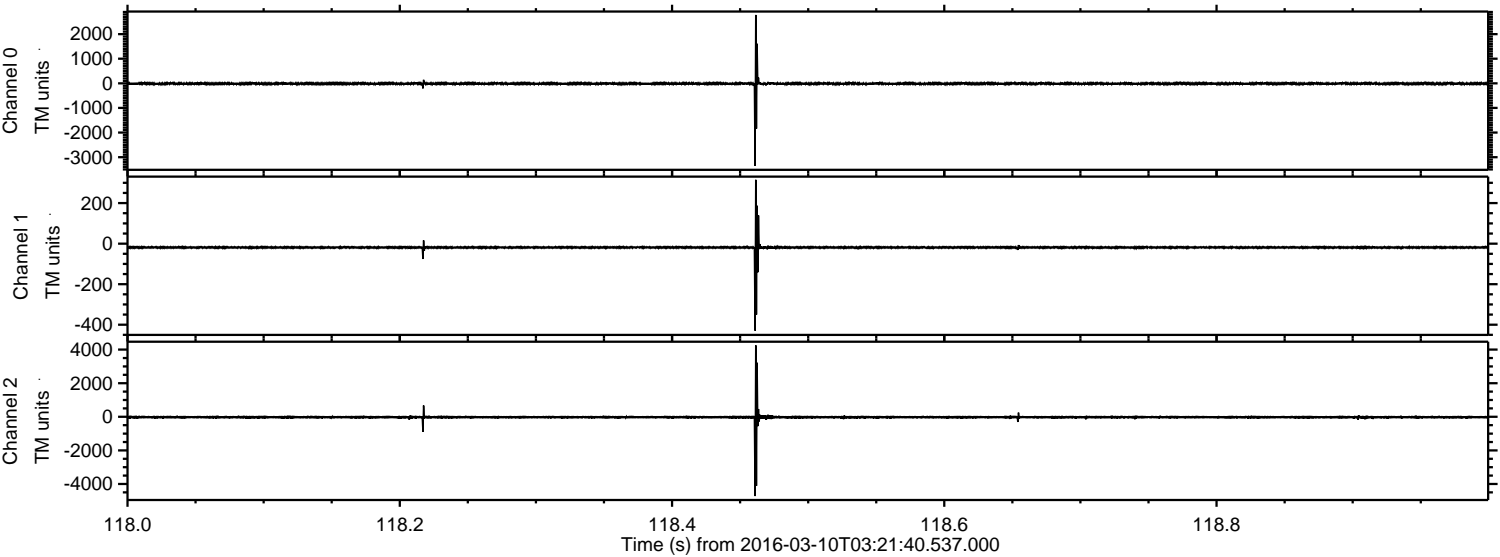

Channel 0
mn: -3347
mx: 2778
 μ : -11.2
 σ : 40.0

Channel 1
mn: -429
mx: 315
 μ : -18.8
 σ : 7.0

Channel 2
mn: -4717
mx: 4257
 μ : -22.4
 σ : 81.9

Processed Tue Apr 19 10:39:57 2016 by ELM ver.2012-10-06 from 001__elm20160310_032139__dat00.bin

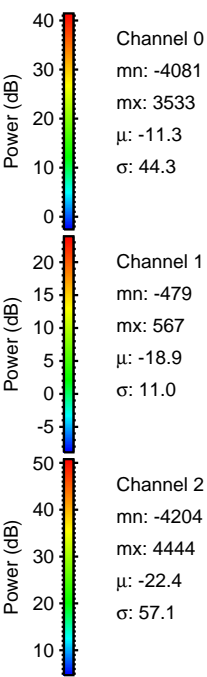
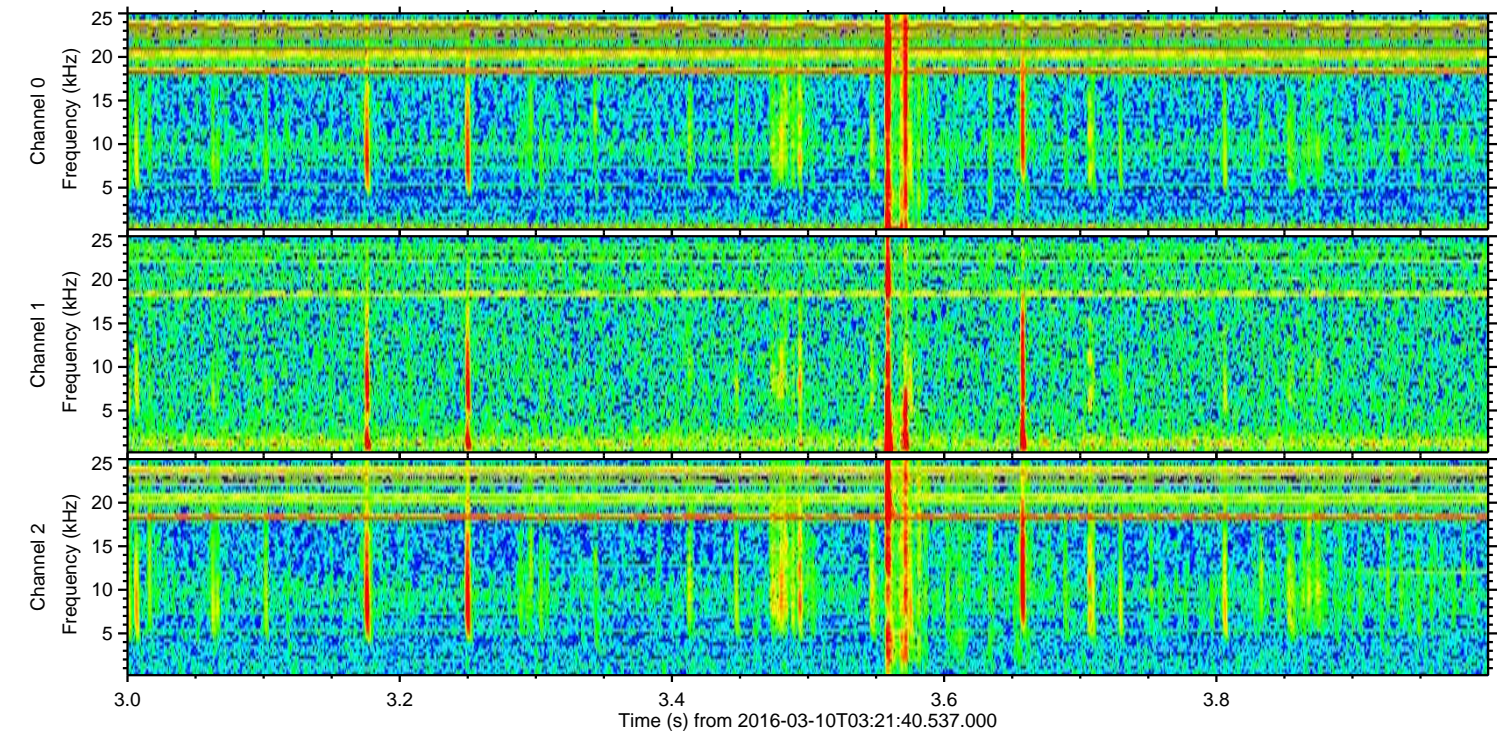
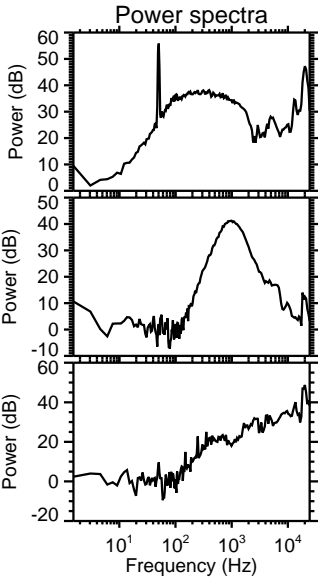
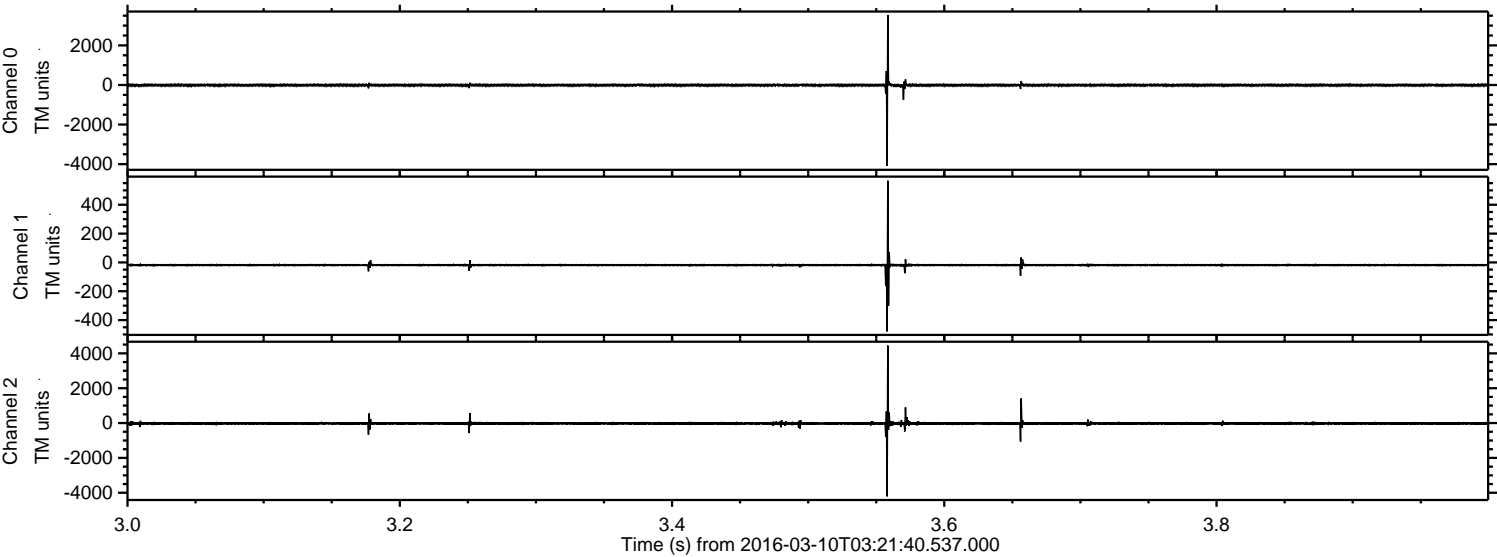

Processed Tue Apr 19 10:39:57 2016 by ELM ver.2012-10-06 from 001__elm20160310_032139__dat00.bin

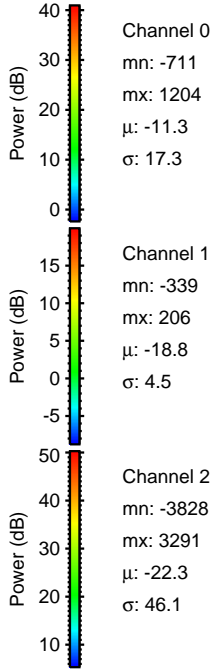
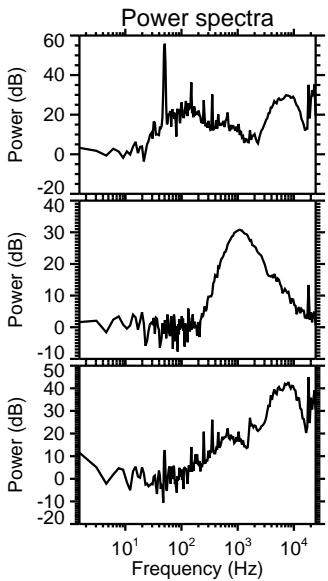
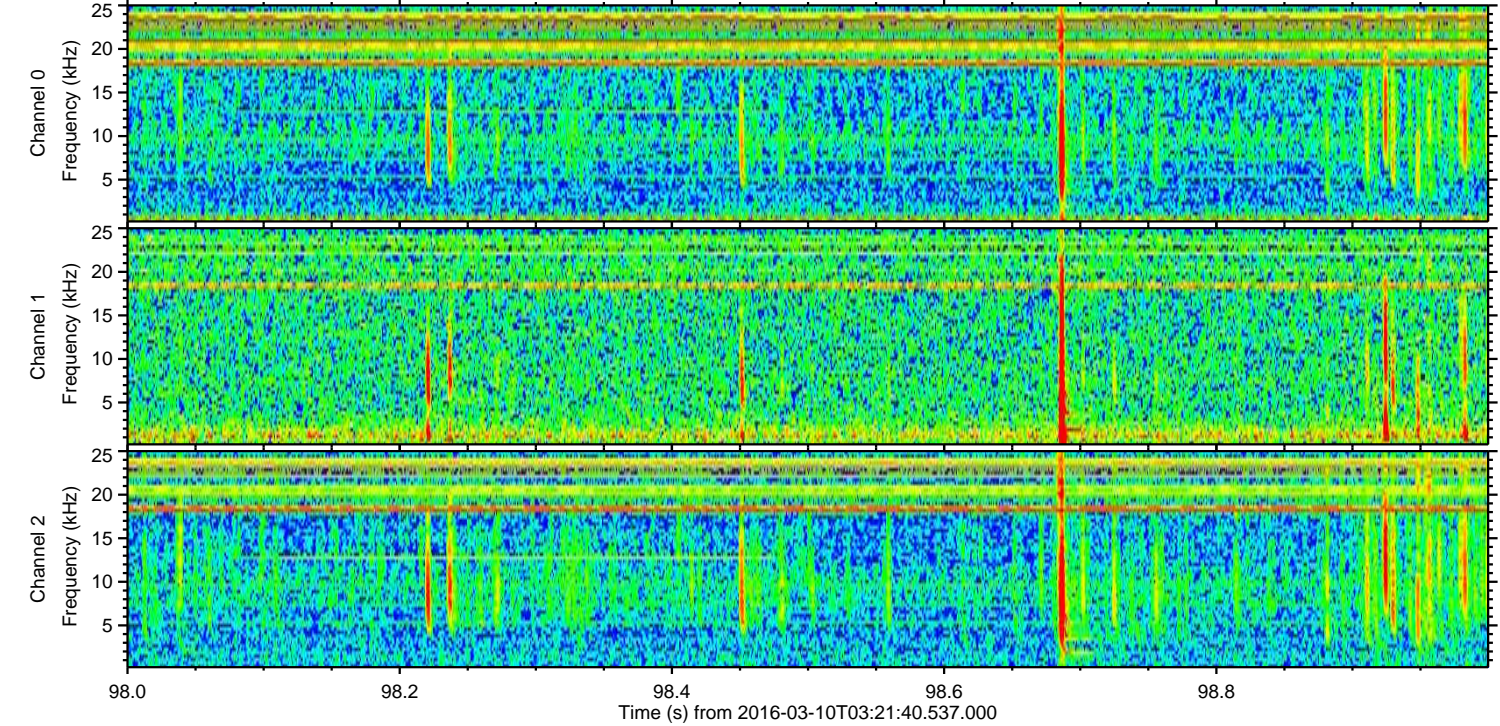
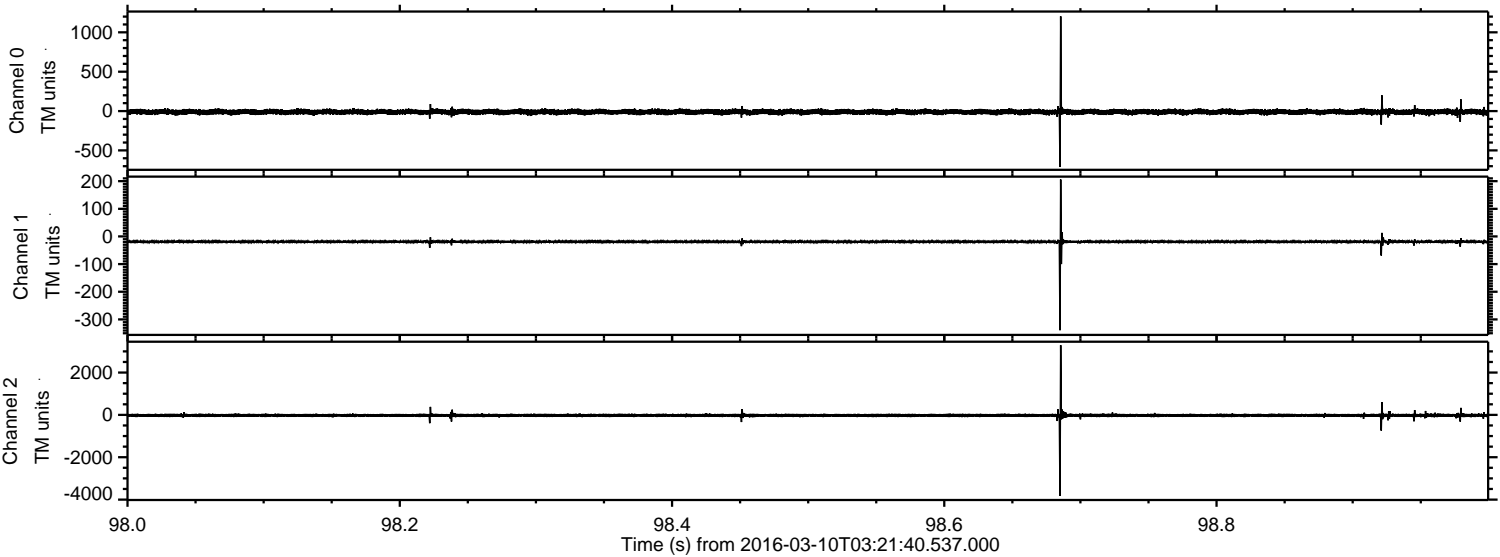

Processed Tue Apr 19 10:39:58 2016 by ELM ver.2012-10-06 from 001__elm20160310_032139__dat00.bin

