

ELMAVAN 3D WAVEFORMS (Measured data sampled at 50 kHz) 51000 packets of 144 samples from 2016-03-09T23:51:31.203.000.

Processed Tue Apr 19 09:56:44 2016 by ELM ver.2012-10-06 from 001__elm20160309_235130__dat00.bin

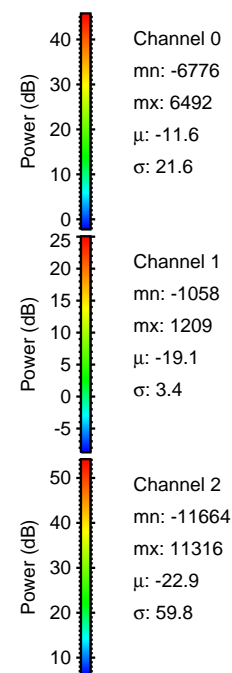

Processed Tue Apr 19 09:56:56 2016 by ELM ver.2012-10-06 from 001__elm20160309_235130__dat00.bin

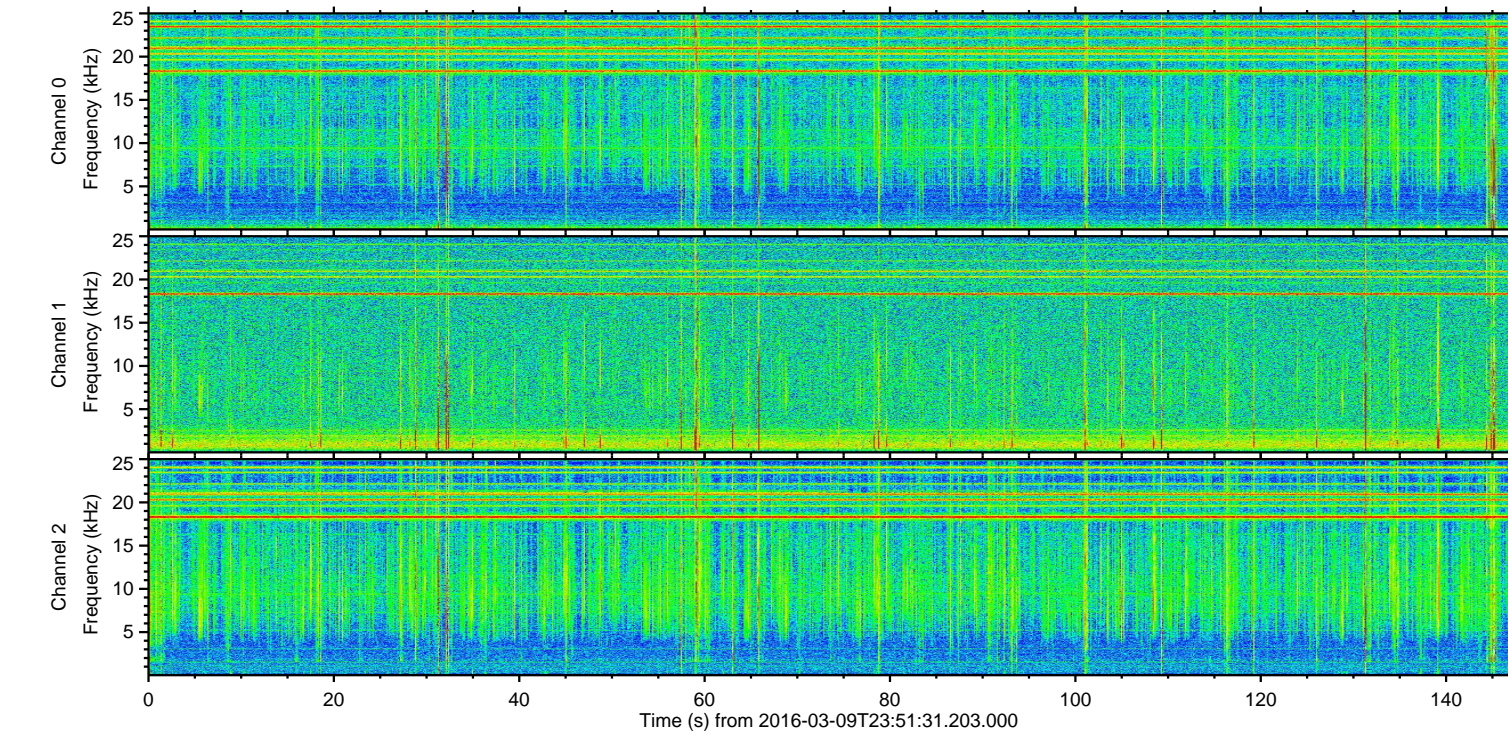
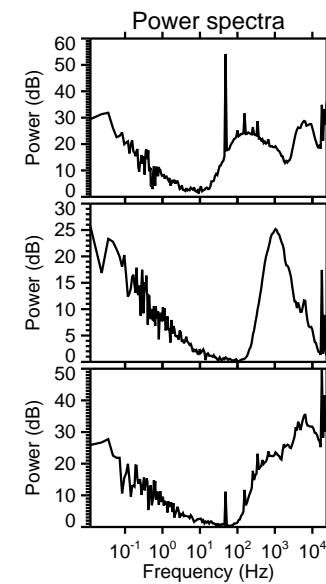
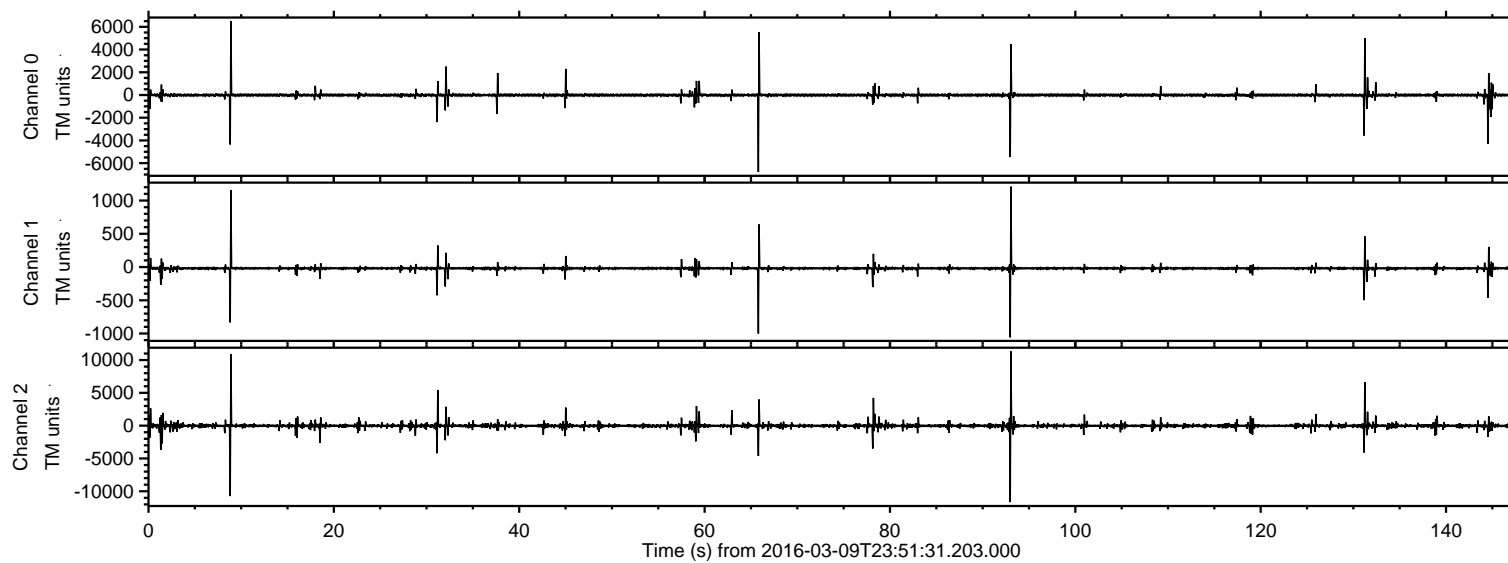
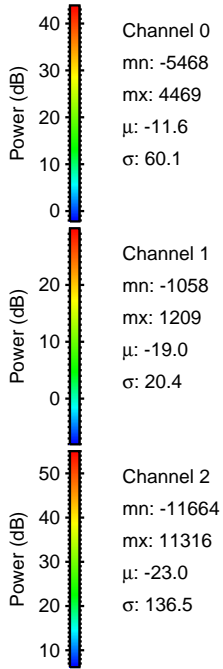
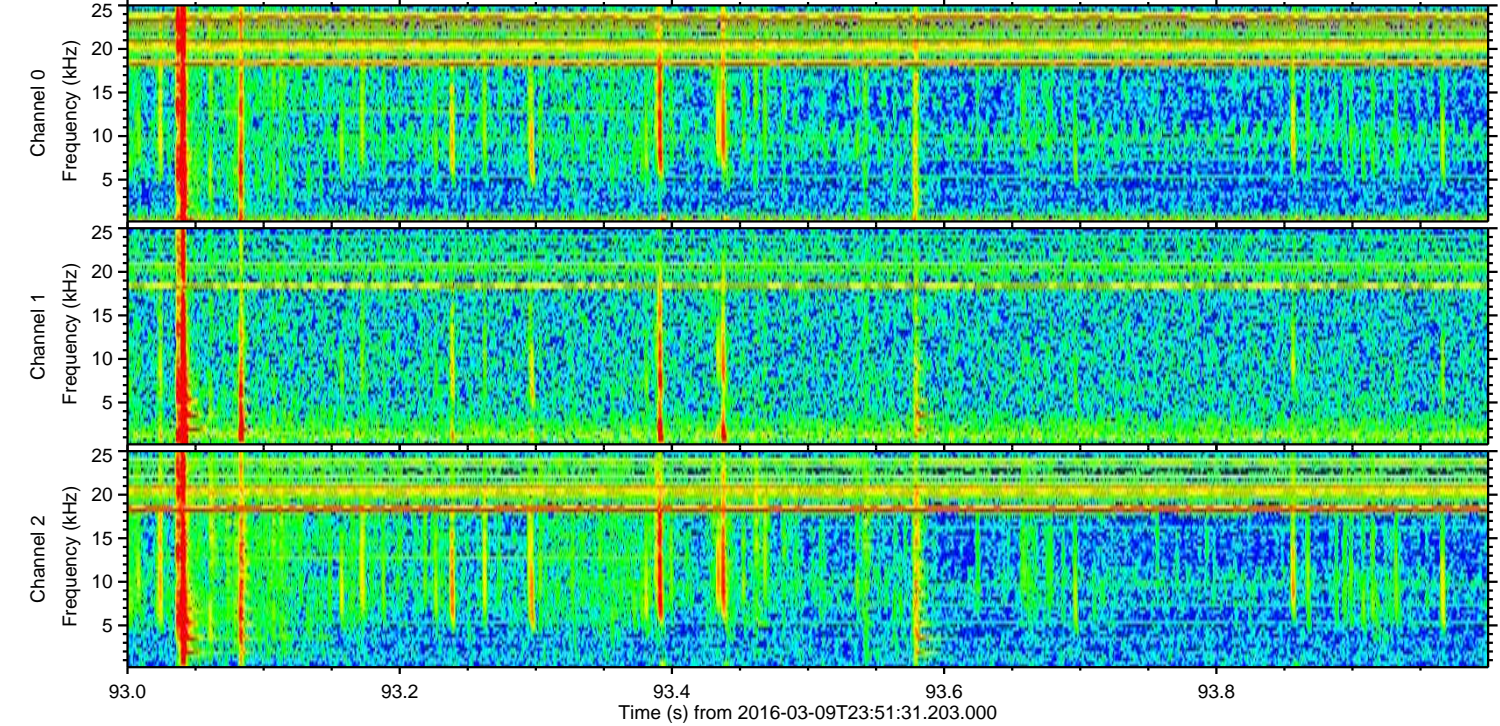
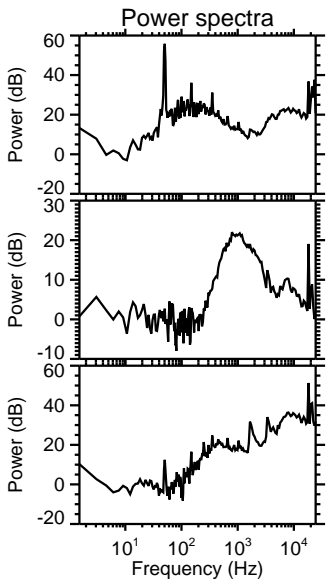
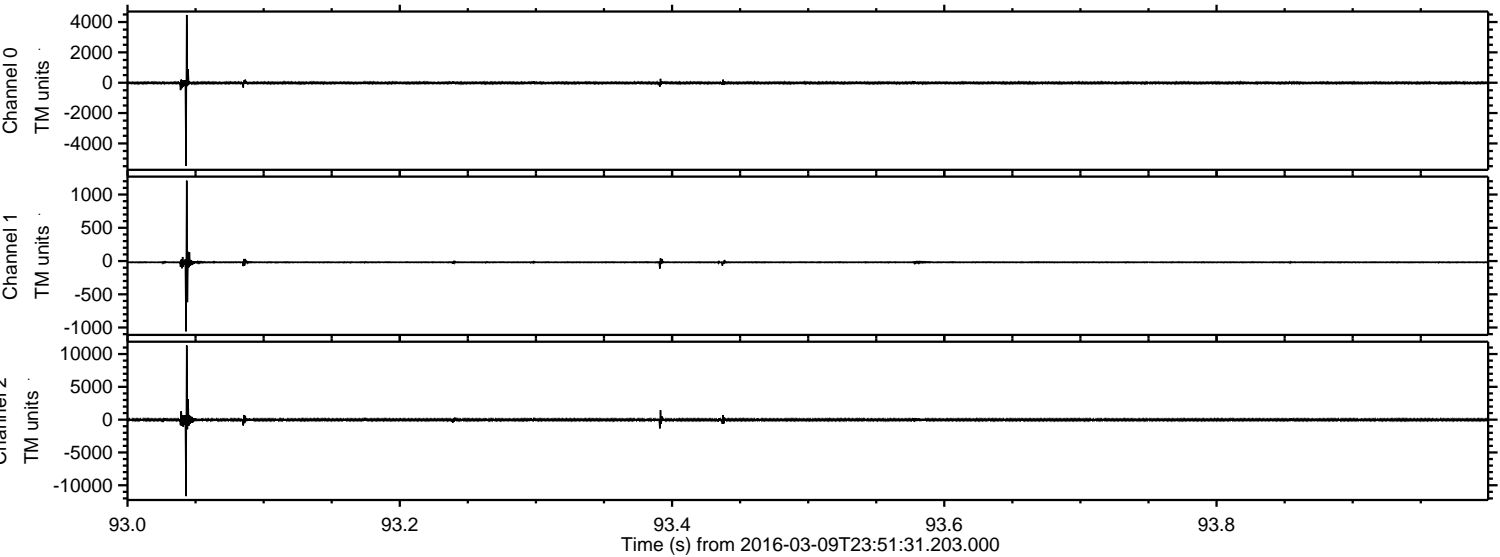

Processed Tue Apr 19 09:56:57 2016 by ELM ver.2012-10-06 from 001__elm20160309_235130__dat00.bin

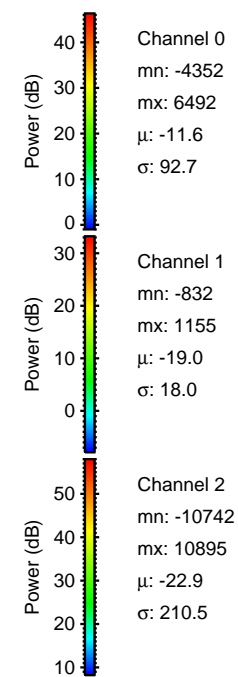
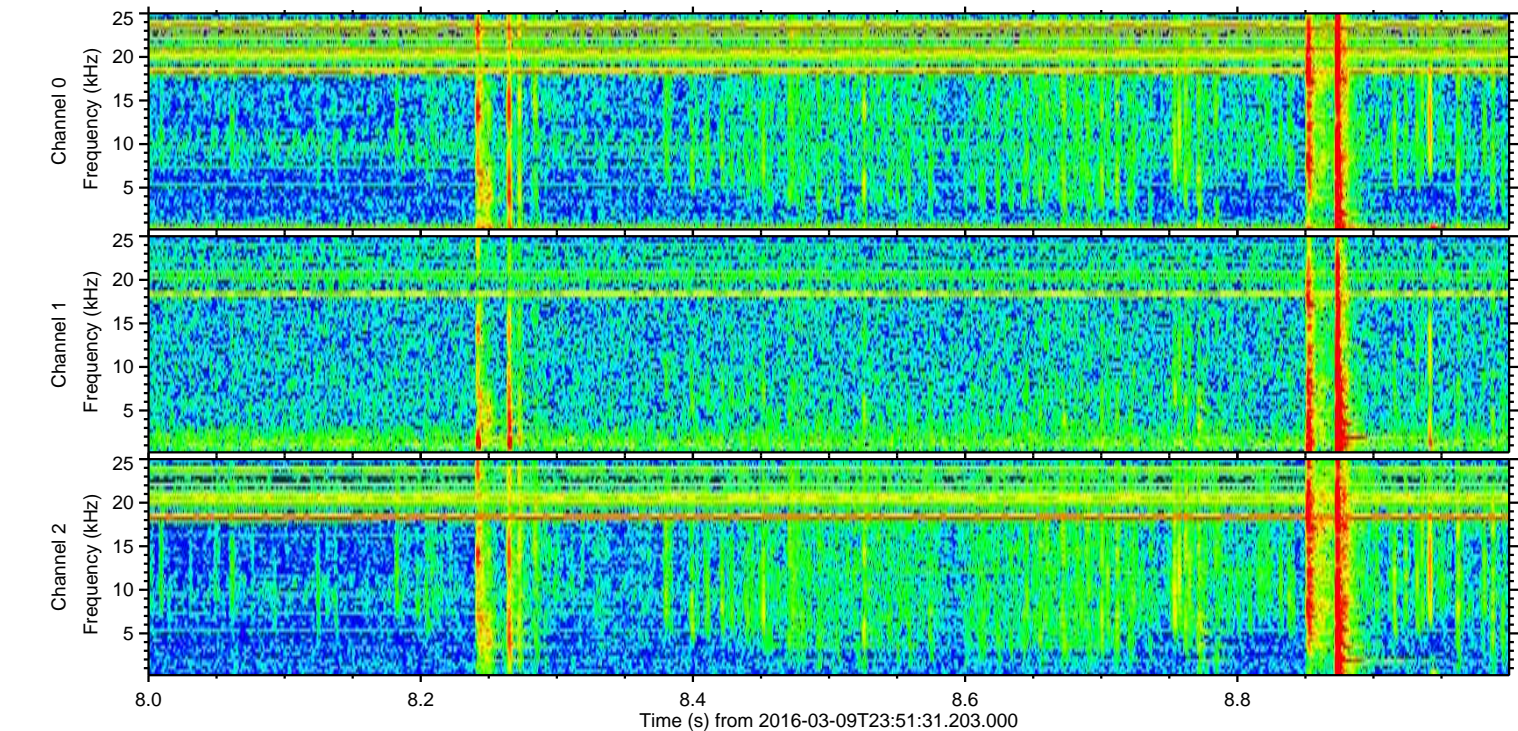
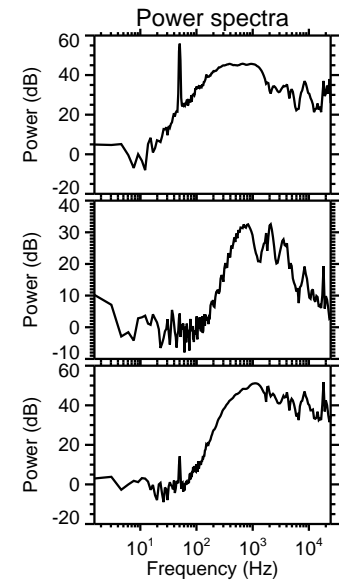
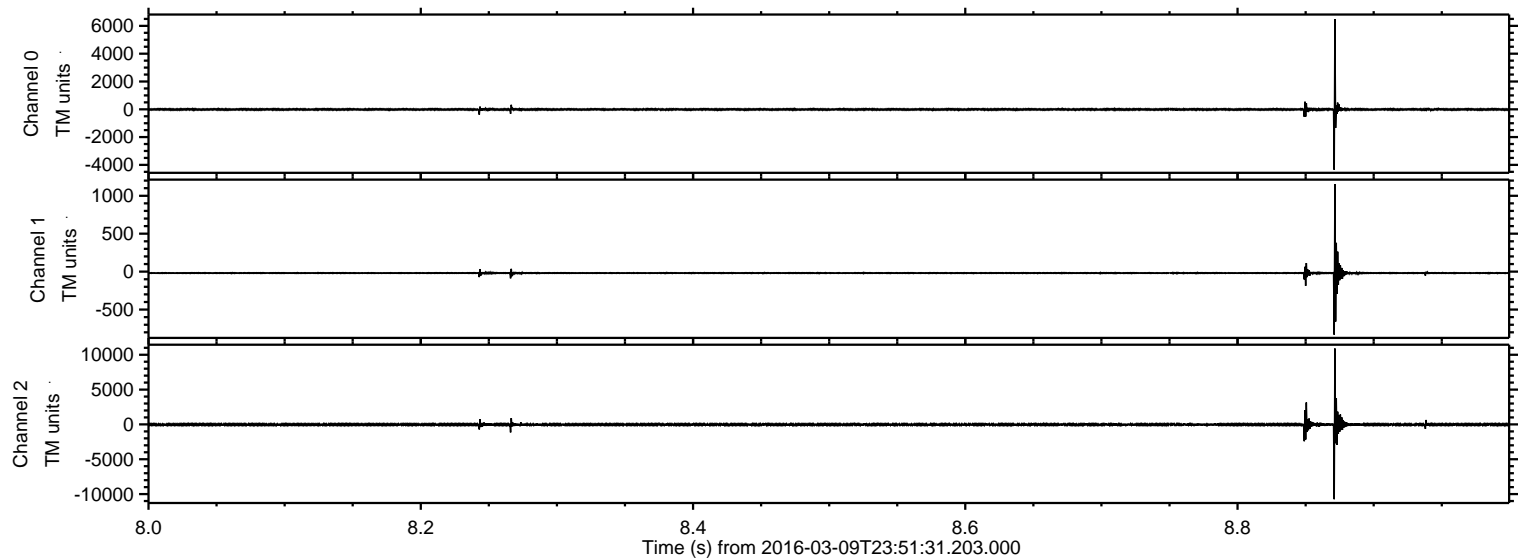

Processed Tue Apr 19 09:56:58 2016 by ELM ver.2012-10-06 from 001__elm20160309_235130__dat00.bin

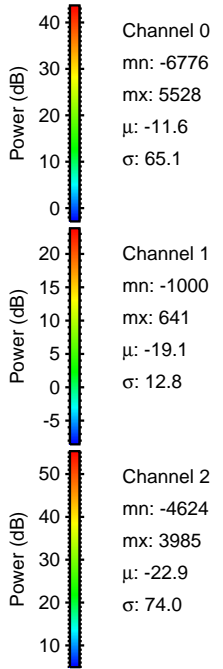
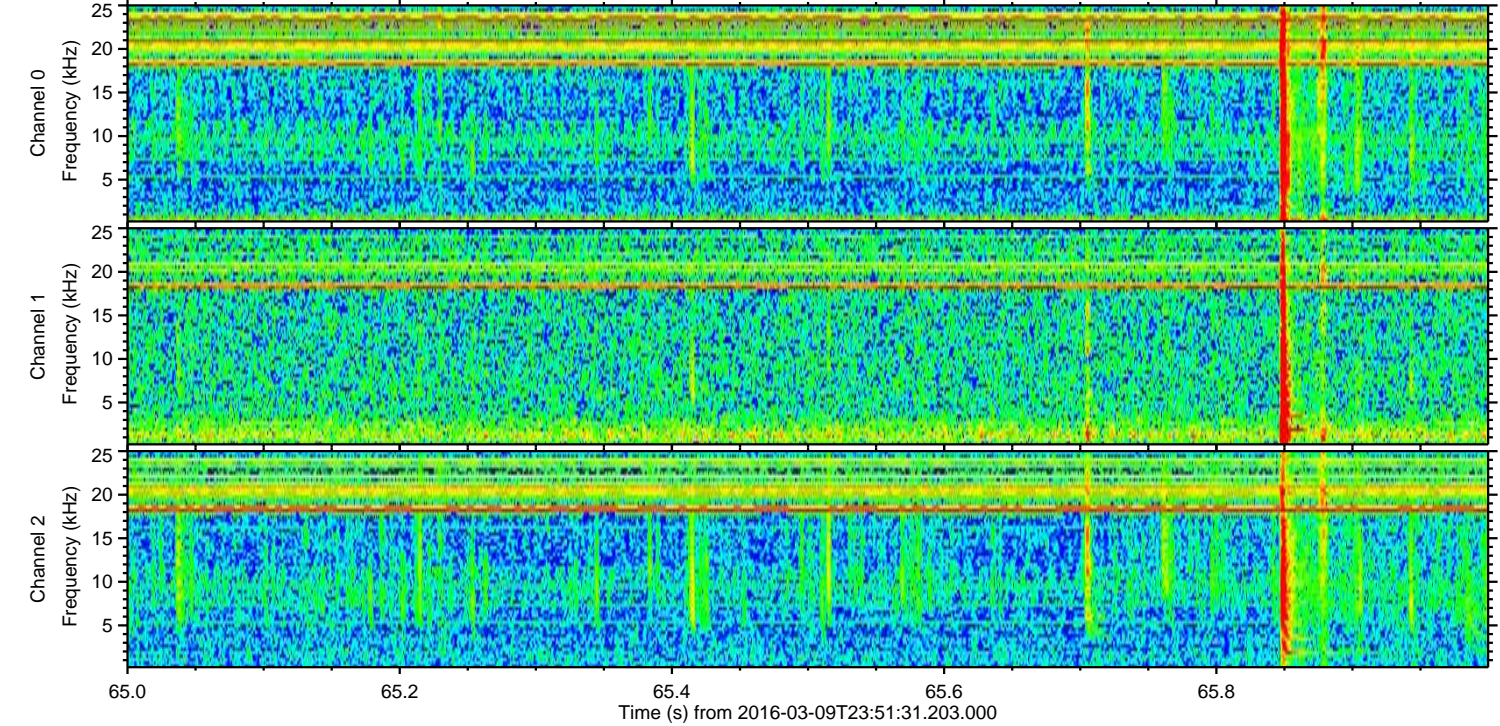
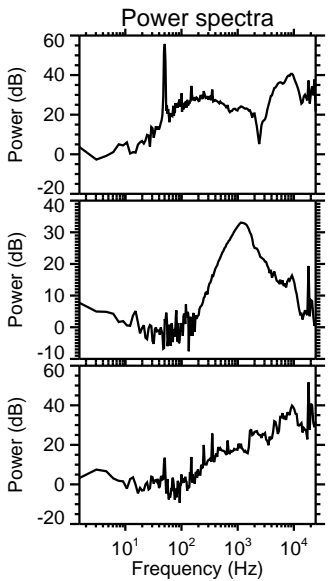
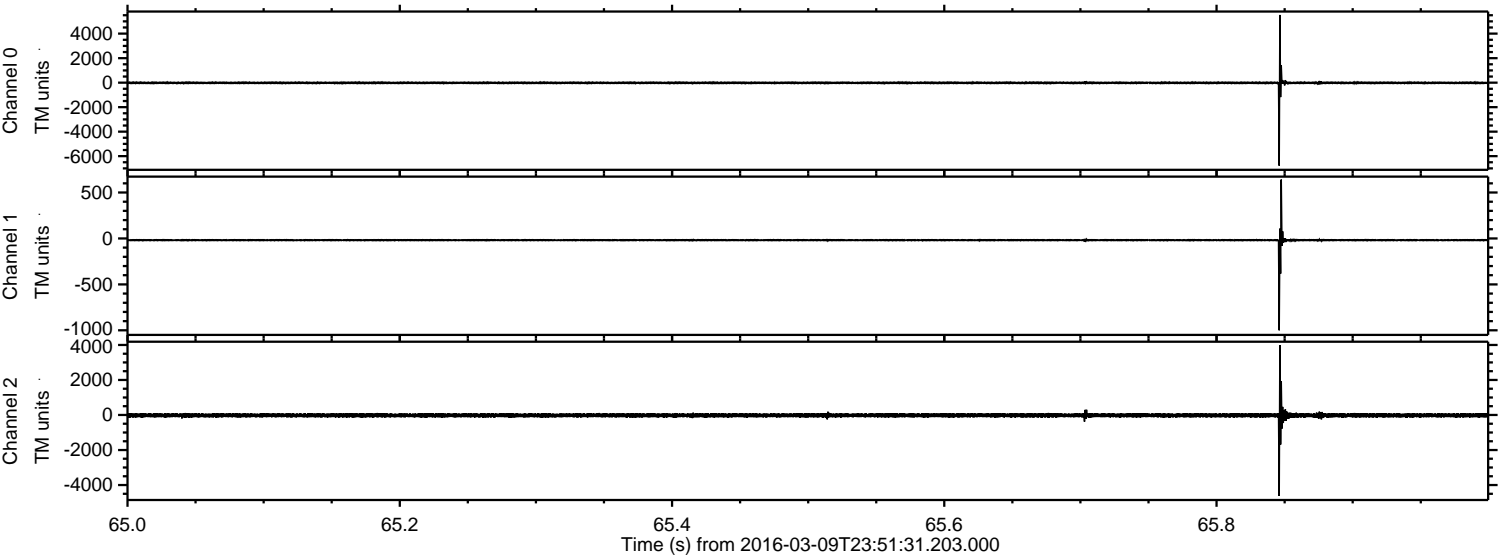

ELMAVAN 3D WAVEFORMS (Measured data sampled at 50 kHz) 51000 packets of 144 samples from 2016-03-09T23:51:31.203.000. Part 132/147

Processed Tue Apr 19 09:56:58 2016 by ELM ver.2012-10-06 from 001__elm20160309_235130__dat00.bin

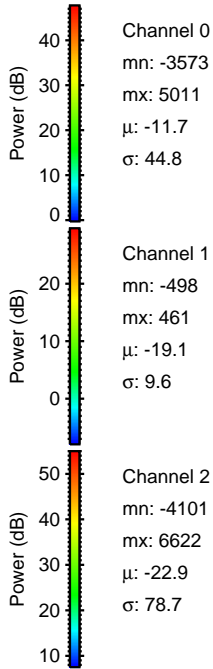
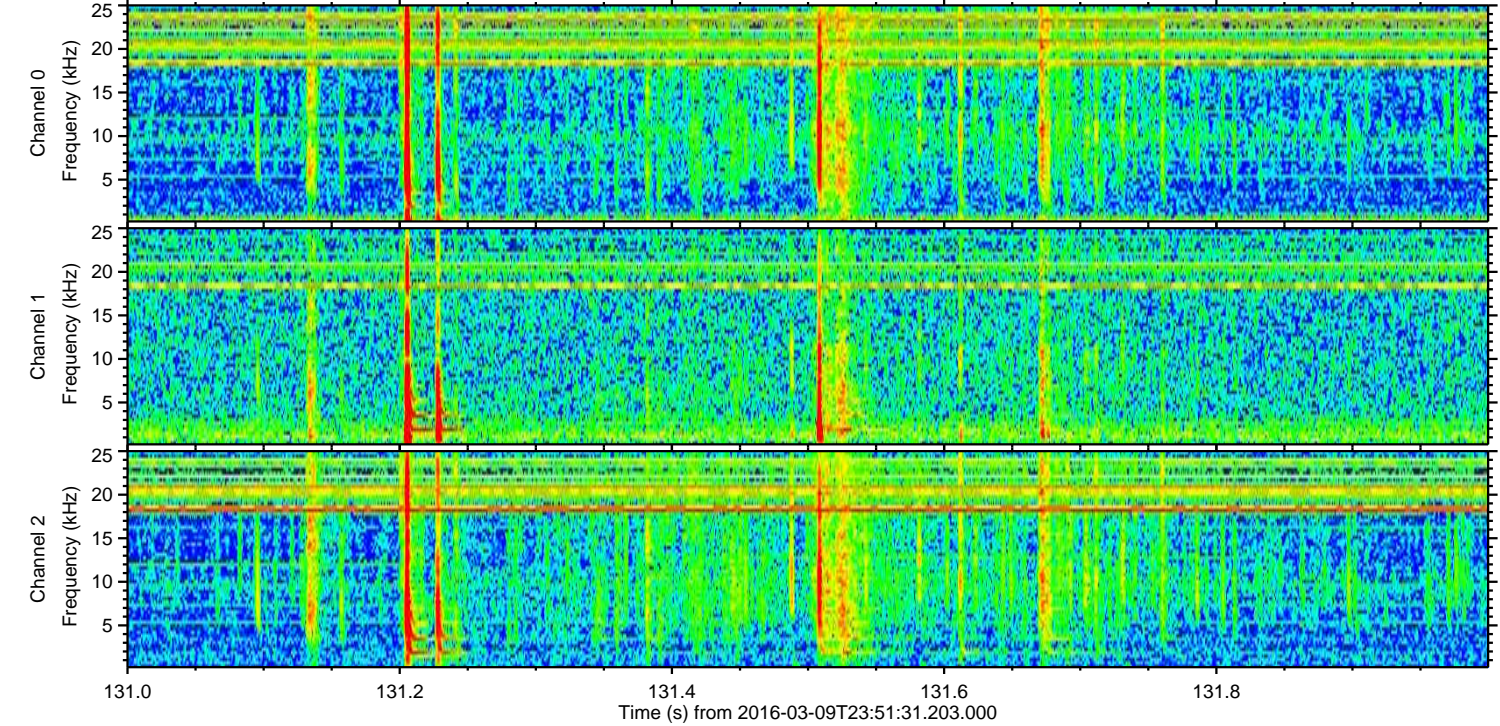
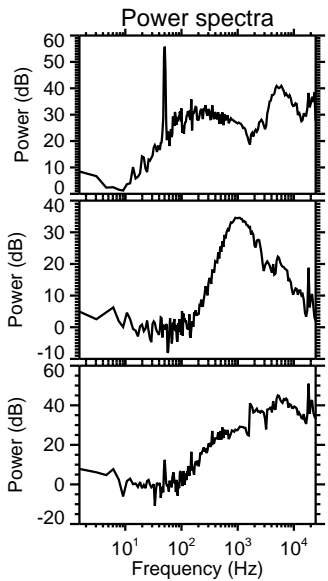
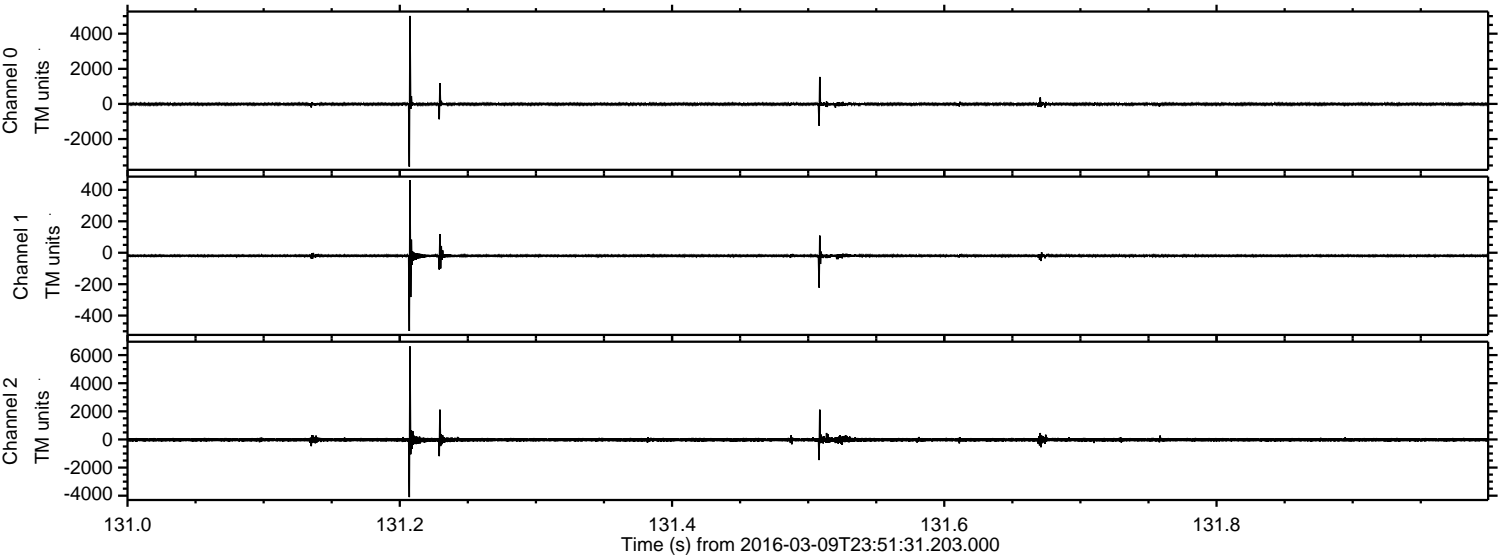

Channel 0
mn: -3573
mx: 5011
 μ : -11.7
 σ : 44.8

Channel 1
mn: -498
mx: 461
 μ : -19.1
 σ : 9.6

Channel 2
mn: -4101
mx: 6622
 μ : -22.9
 σ : 78.7

Processed Tue Apr 19 09:56:59 2016 by ELM ver.2012-10-06 from 001__elm20160309_235130__dat00.bin

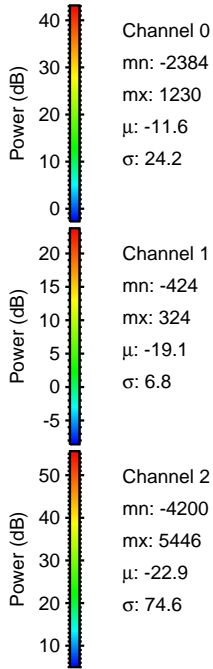
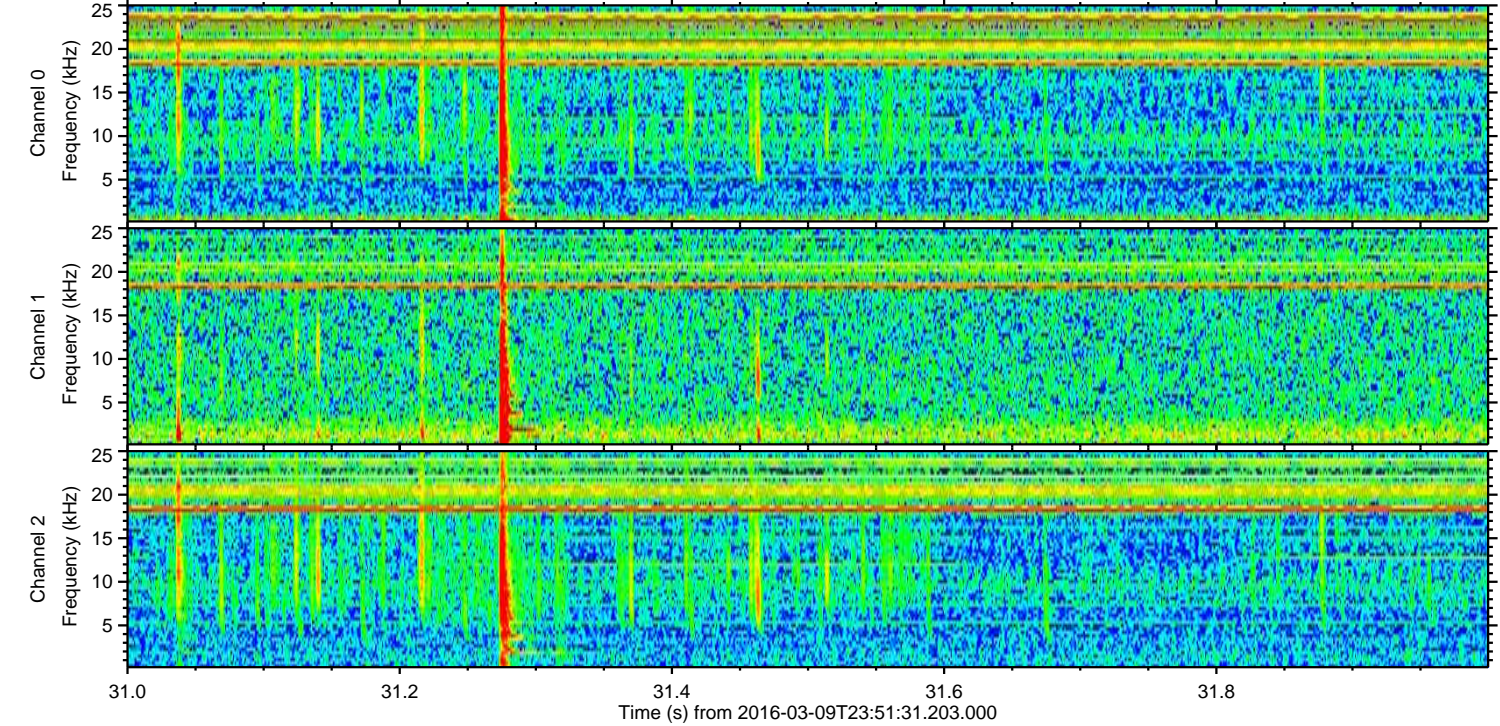
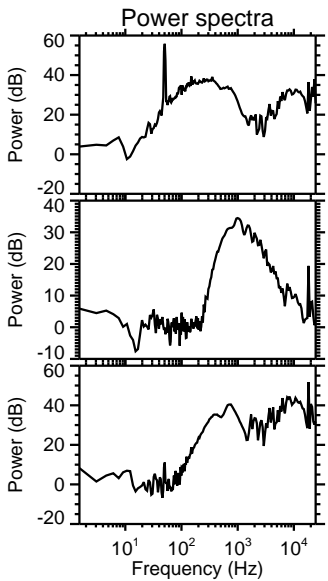
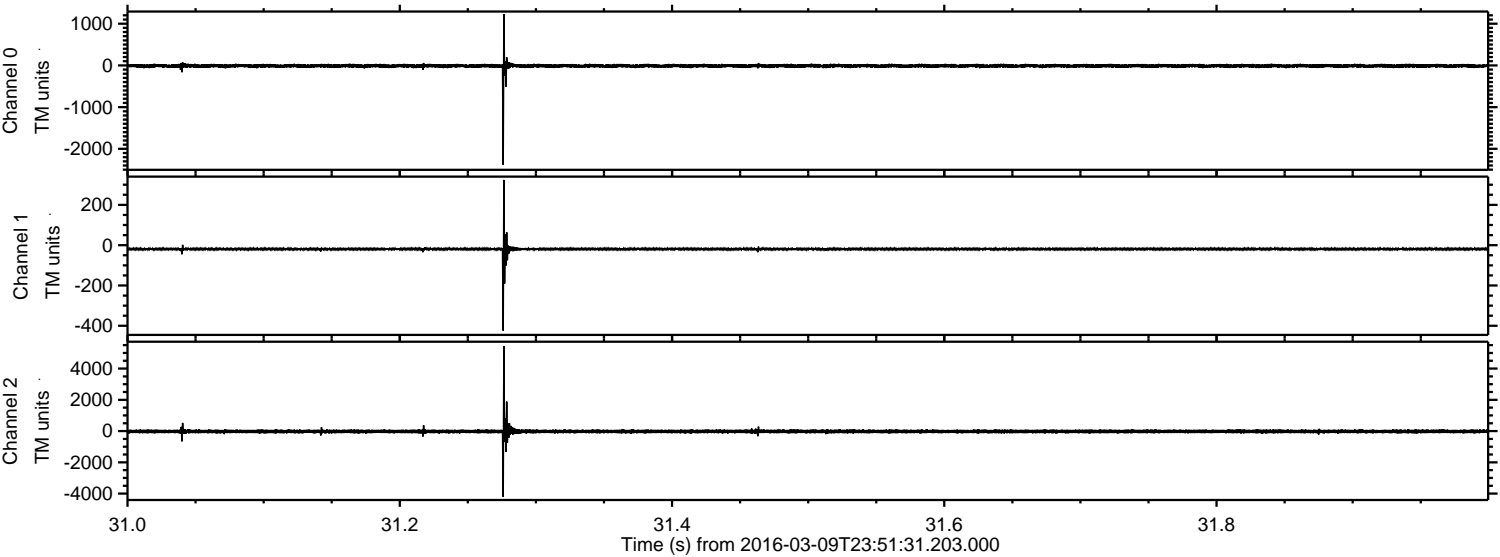

ELMAVAN 3D WAVEFORMS (Measured data sampled at 50 kHz) 51000 packets of 144 samples from 2016-03-09T23:51:31.203.000. Part 145/147

Processed Tue Apr 19 09:57:00 2016 by ELM ver.2012-10-06 from 001__elm20160309_235130__dat00.bin

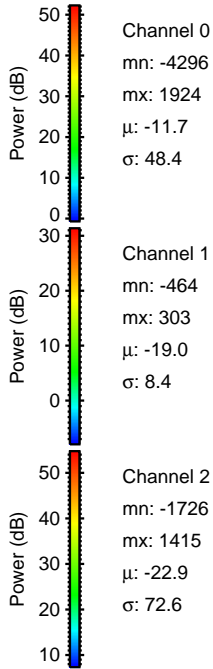
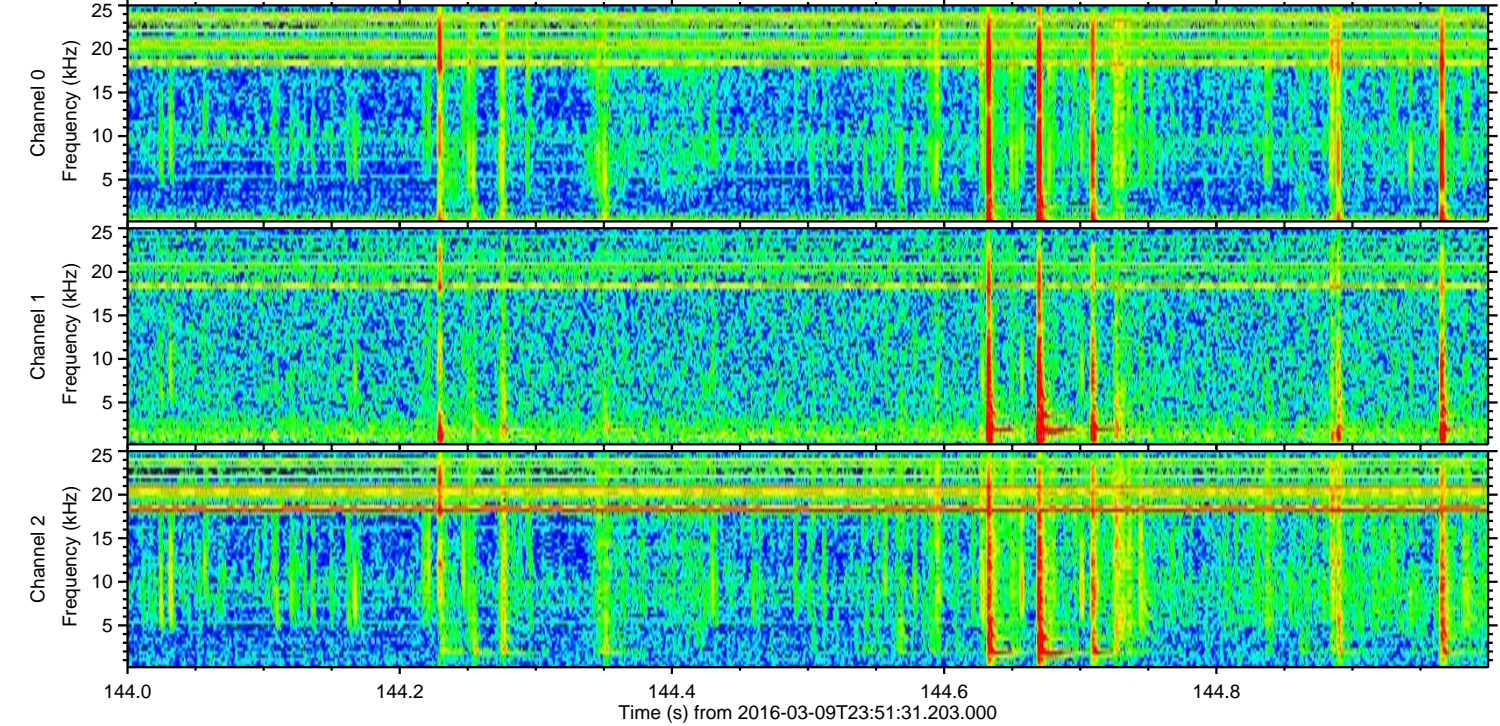
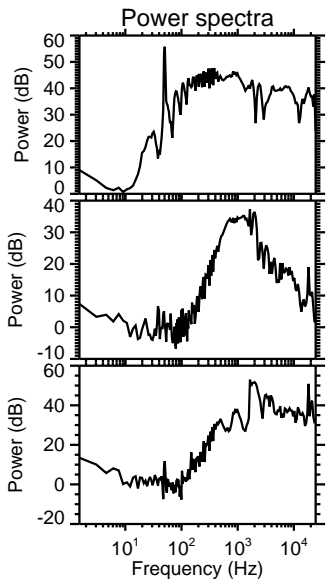
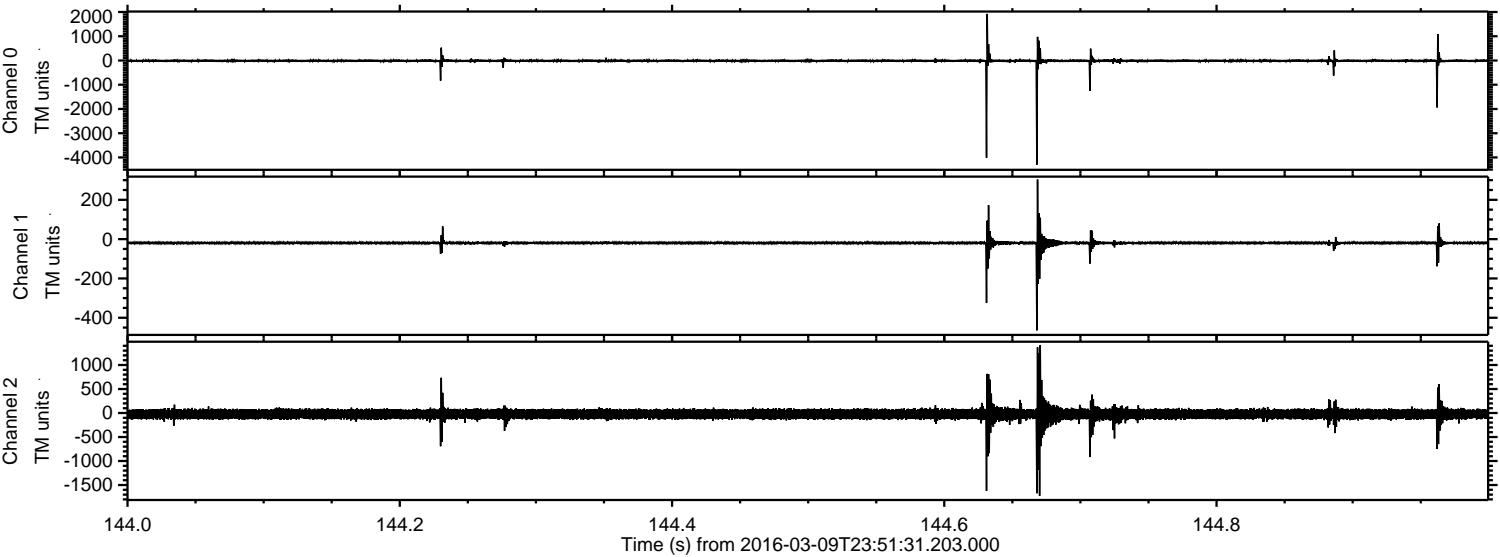

Processed Tue Apr 19 09:57:01 2016 by ELM ver.2012-10-06 from 001__elm20160309_235130__dat00.bin

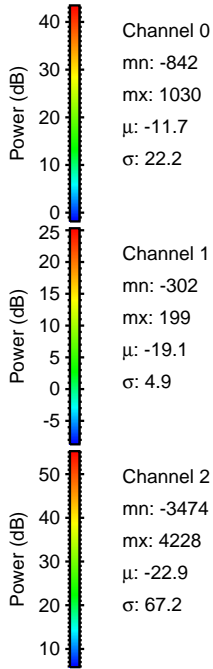
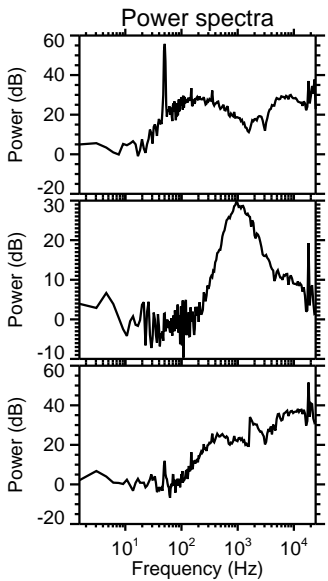
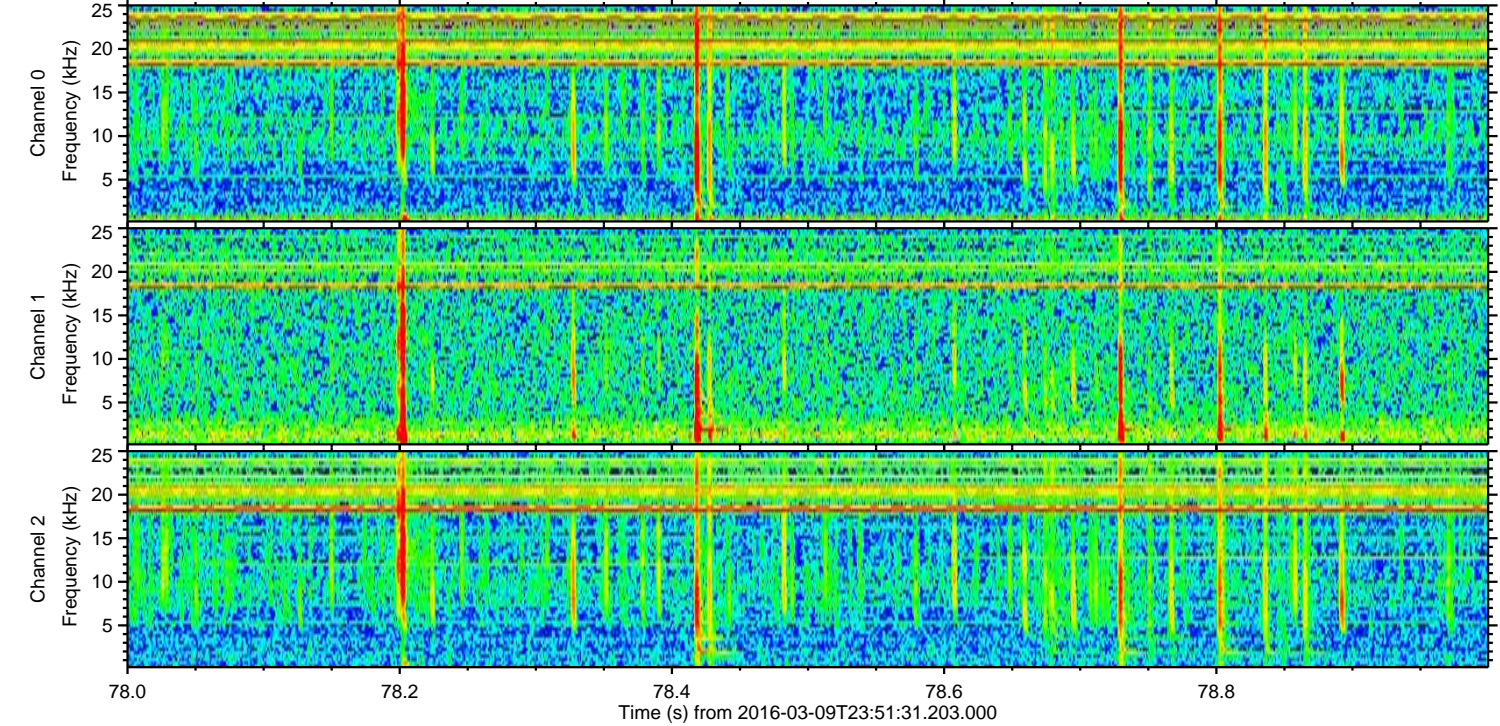
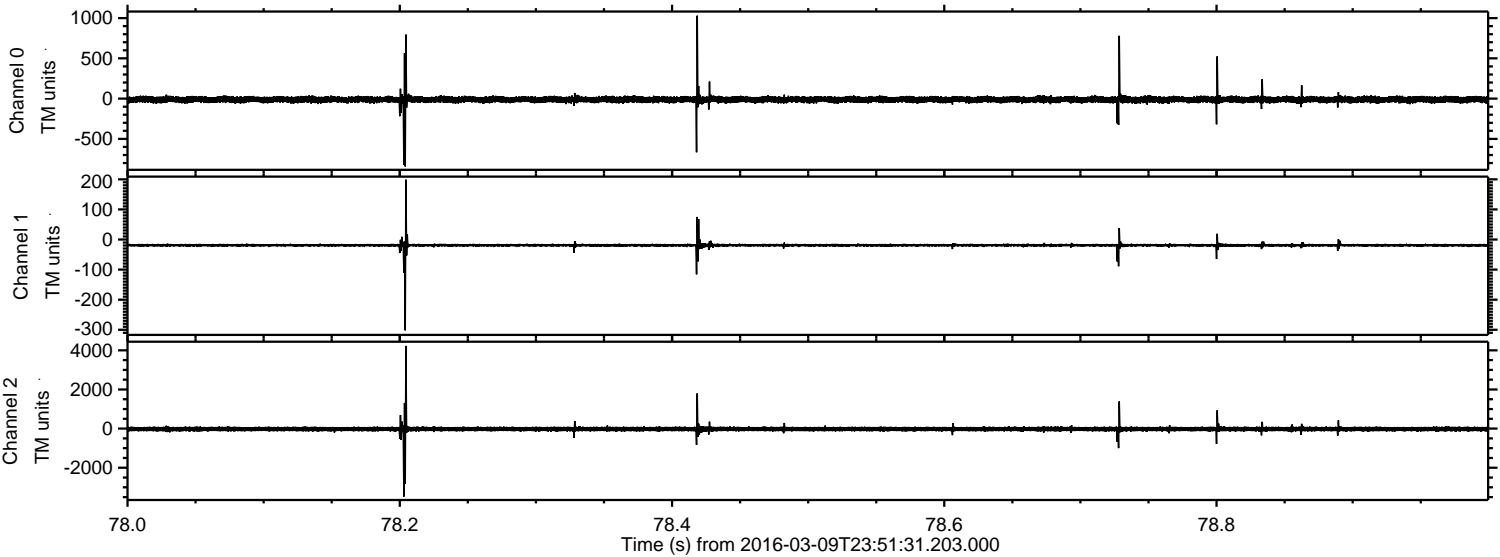

Processed Tue Apr 19 09:57:02 2016 by ELM ver.2012-10-06 from 001__elm20160309_235130__dat00.bin

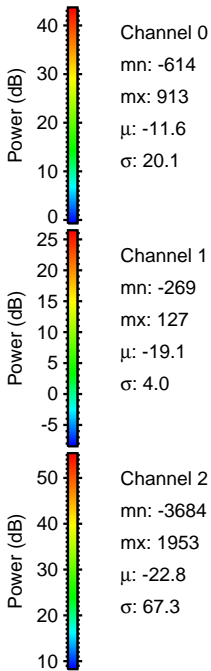
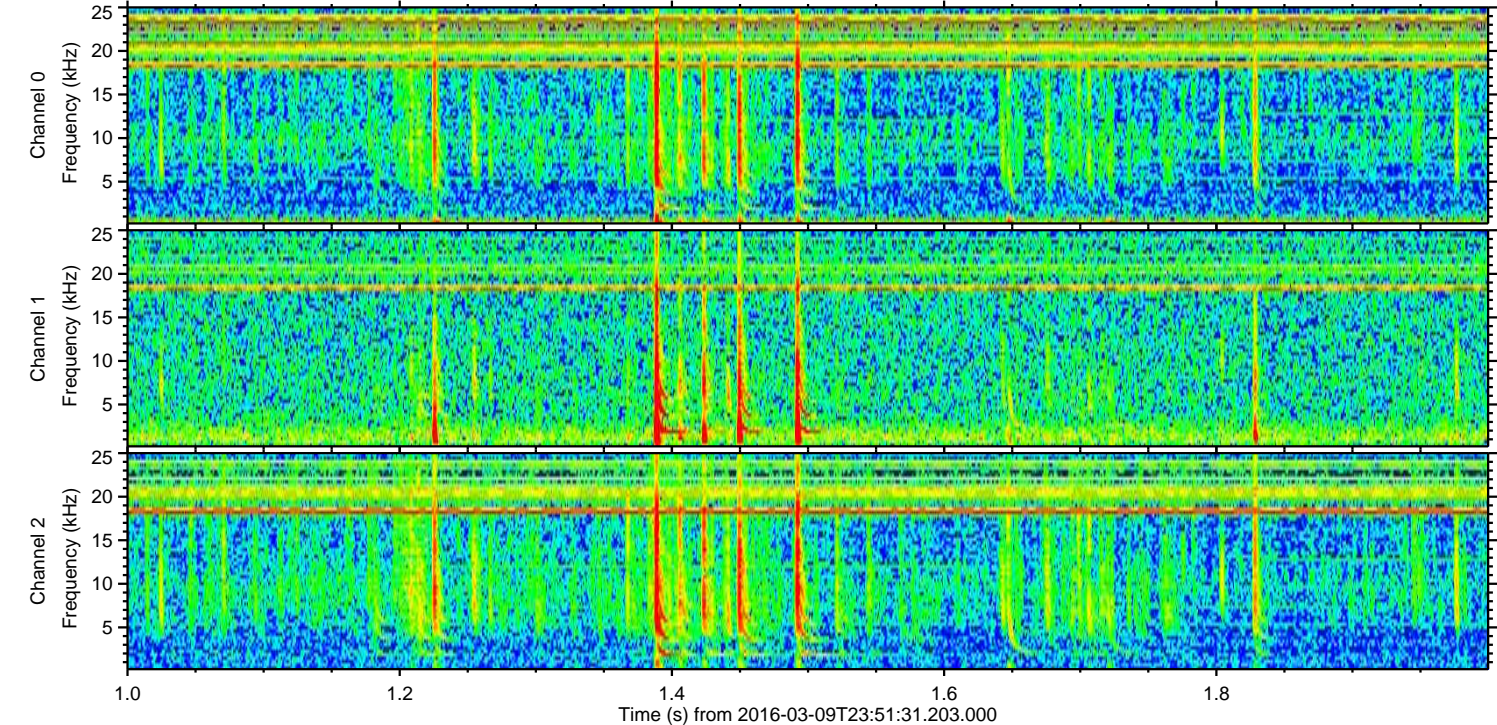
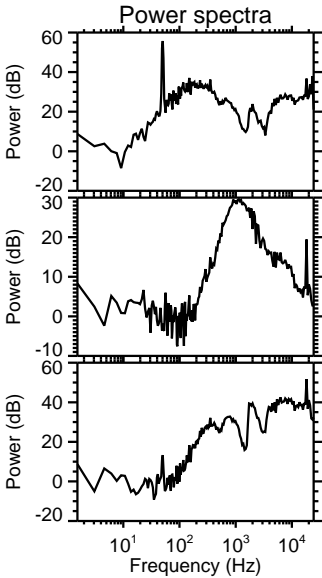
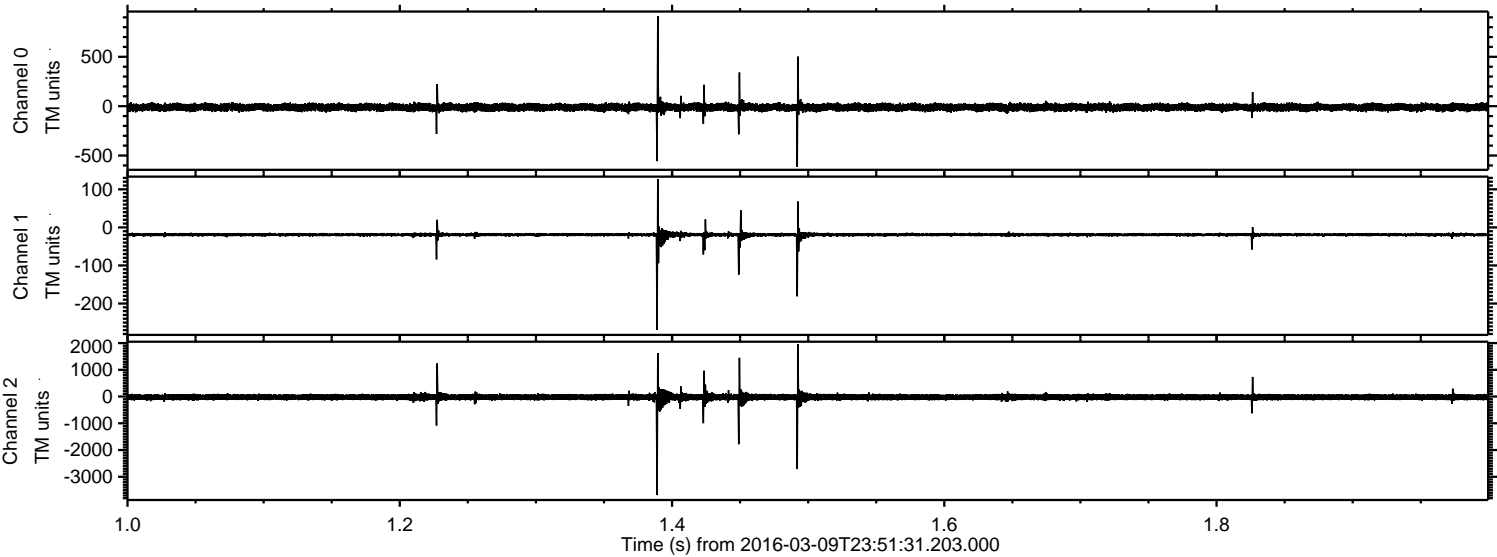

Processed Tue Apr 19 09:57:03 2016 by ELM ver.2012-10-06 from 001__elm20160309_235130__dat00.bin

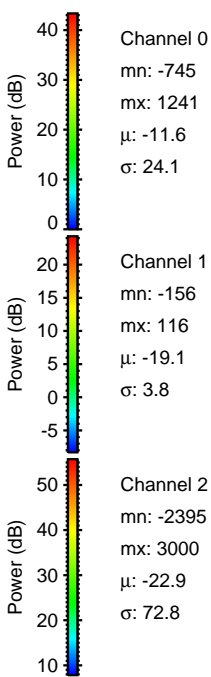
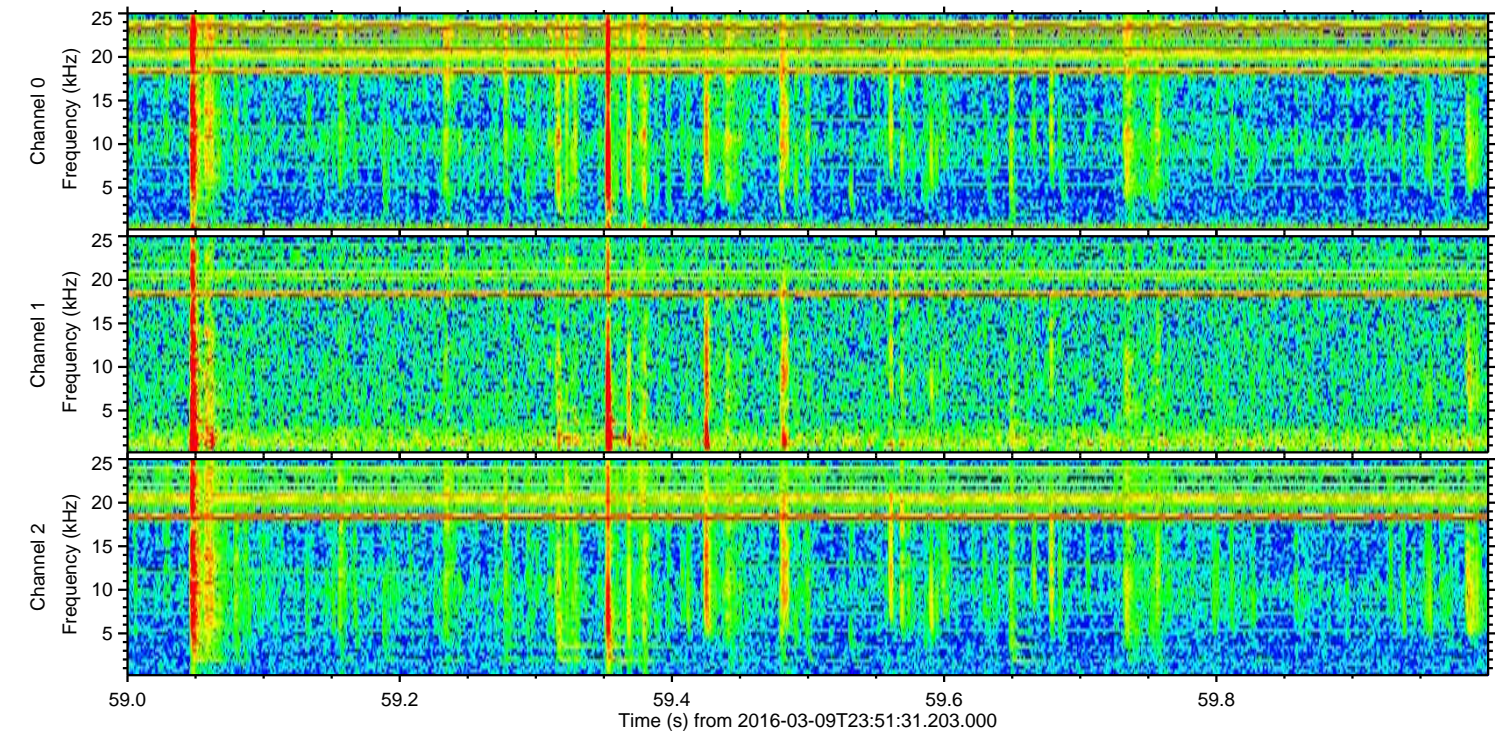
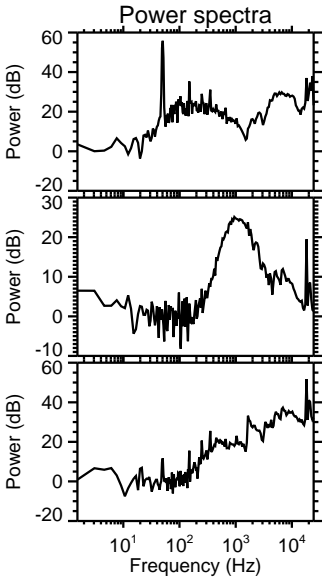
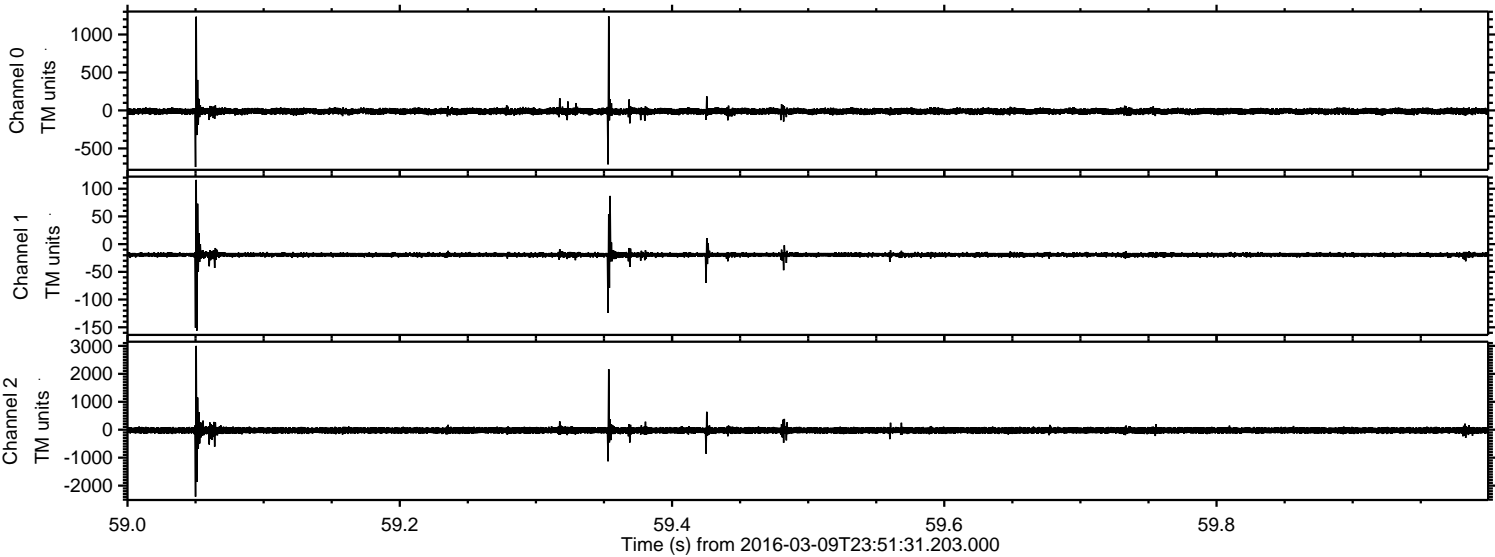

Processed Tue Apr 19 09:57:04 2016 by ELM ver.2012-10-06 from 001__elm20160309_235130__dat00.bin

