

ELMAVAN 3D WAVEFORMS (Measured data sampled at 50 kHz) 51000 packets of 144 samples from 2016-03-09T23:16:29.649.999.

Processed Tue Apr 19 09:49:35 2016 by ELM ver.2012-10-06 from 001__elm20160309_231628__dat00.bin

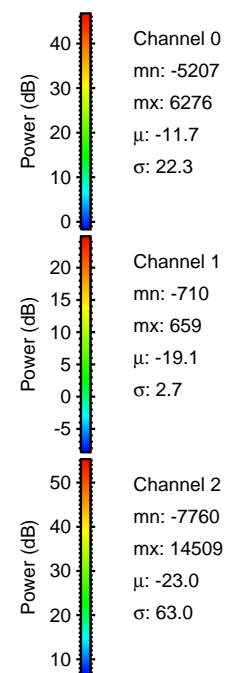
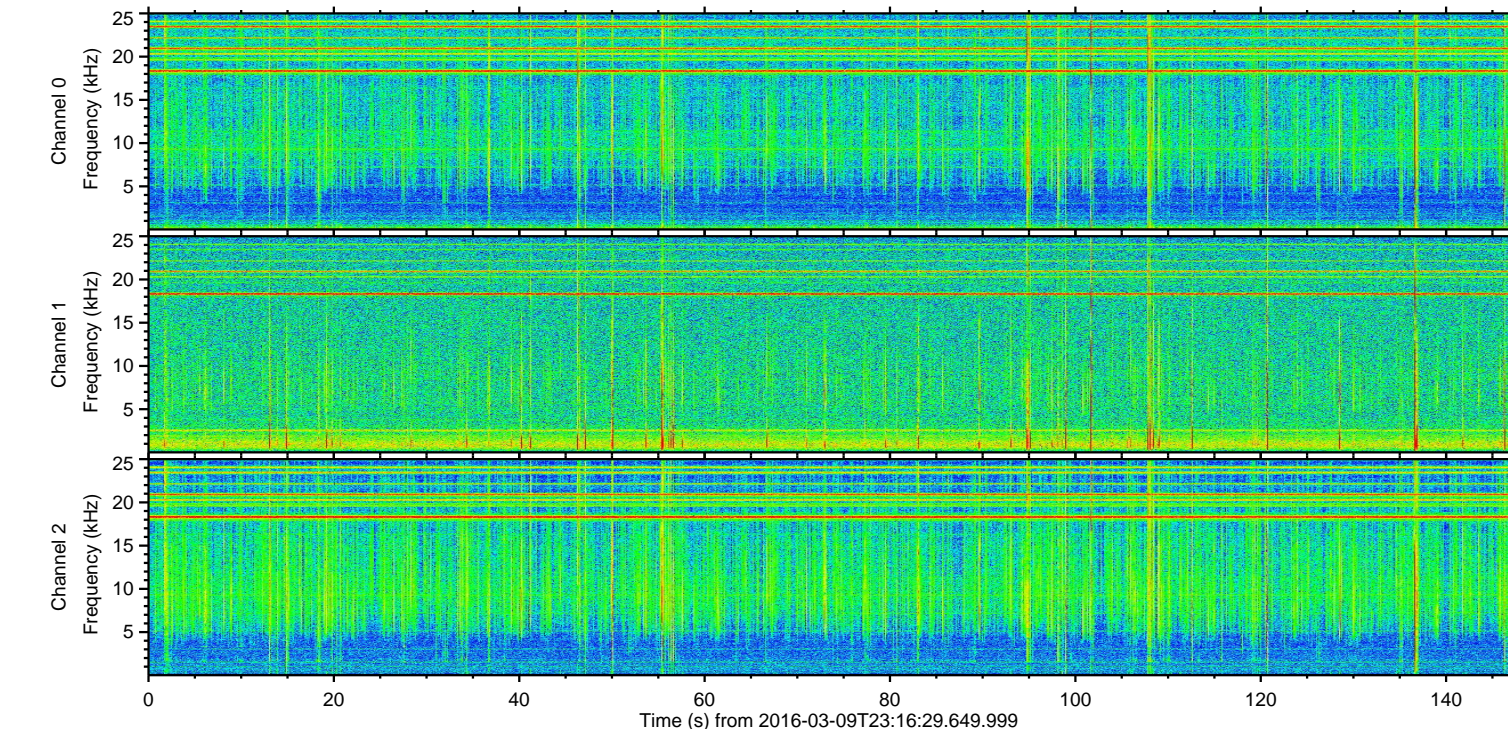
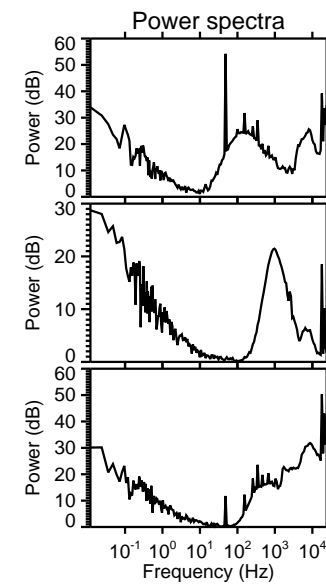
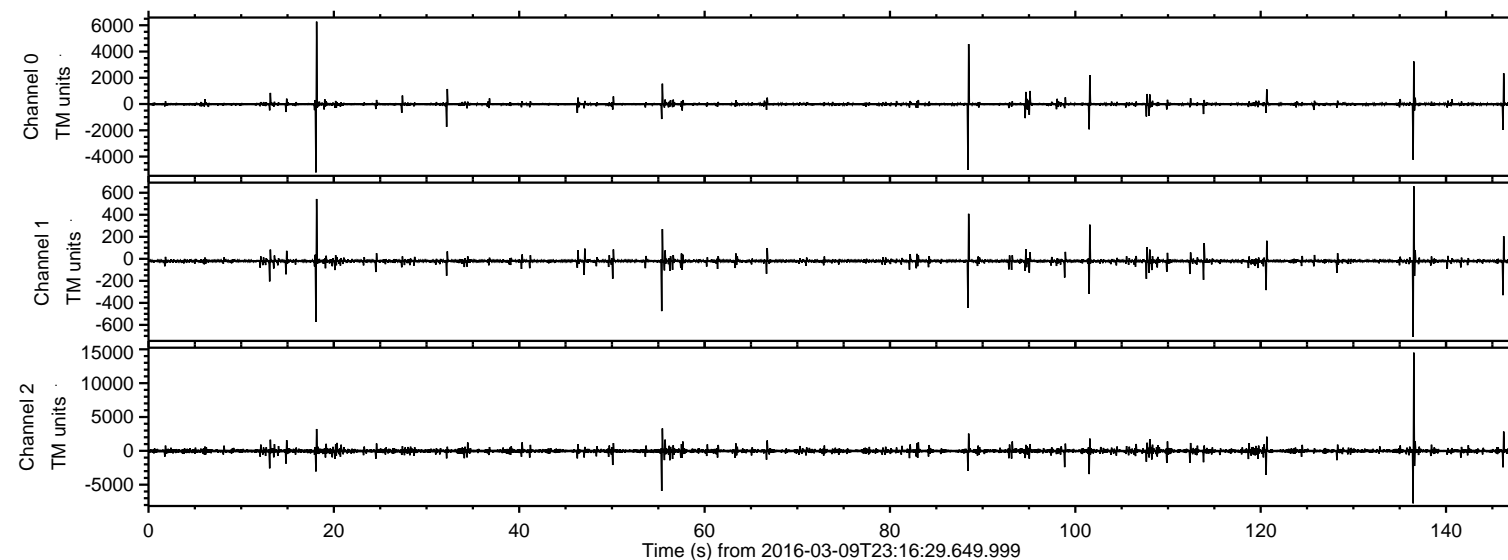

ELMAVAN 3D WAVEFORMS (Measured data sampled at 50 kHz) 51000 packets of 144 samples from 2016-03-09T23:16:29.649.999. Part 137/147

Processed Tue Apr 19 09:49:47 2016 by ELM ver.2012-10-06 from 001__elm20160309_231628__dat00.bin

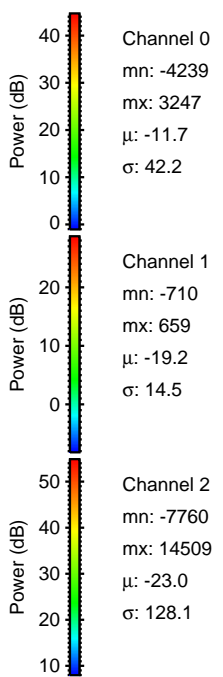
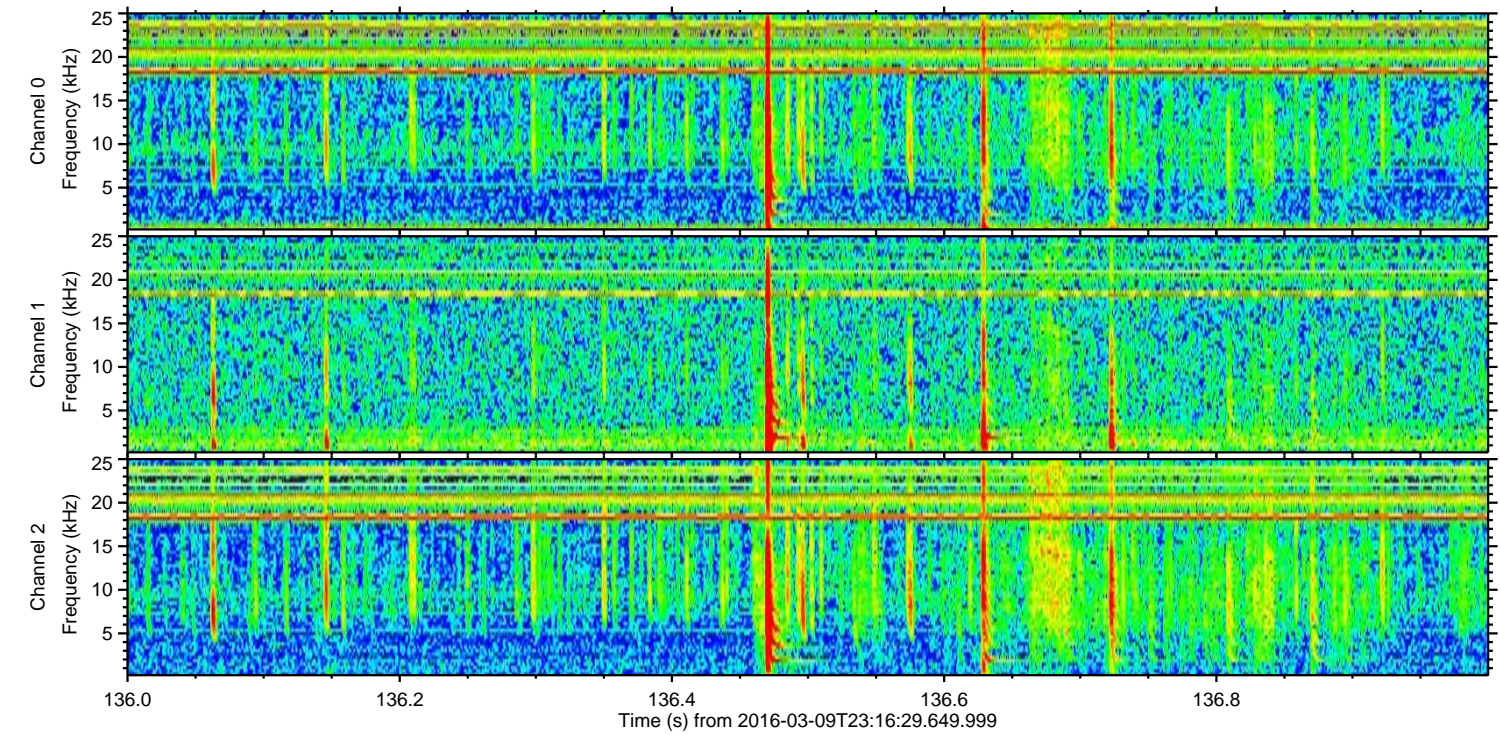
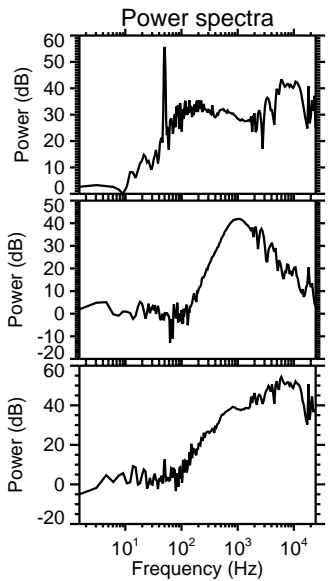
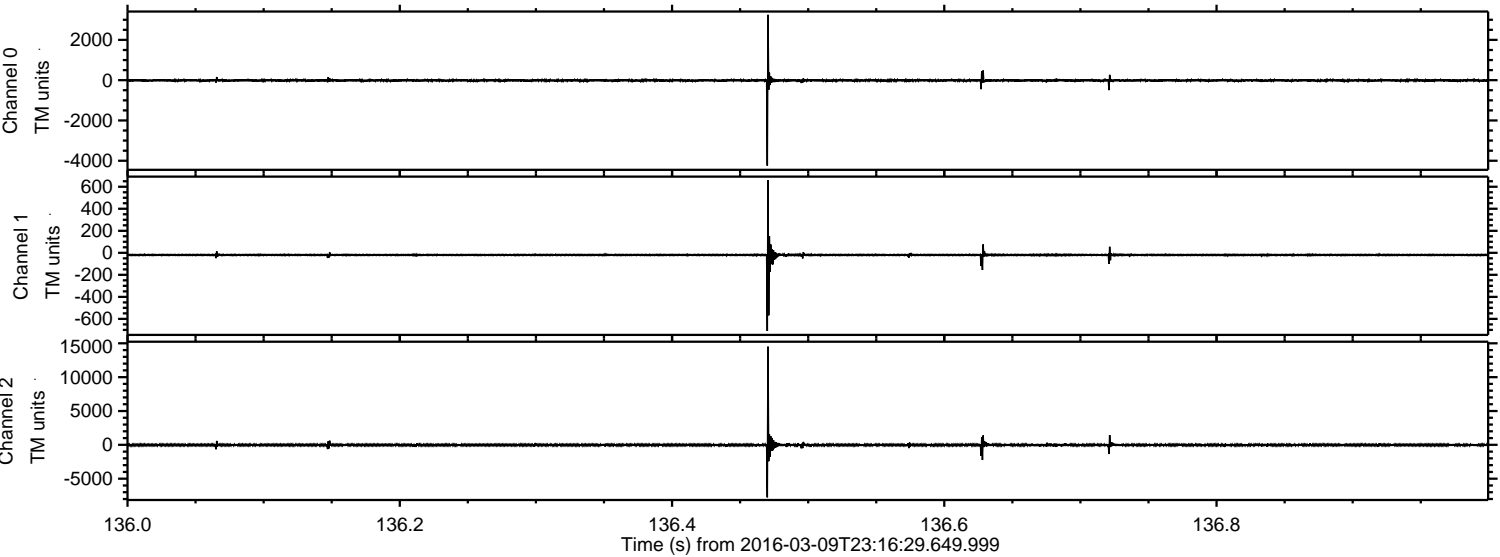

ELMAVAN 3D WAVEFORMS (Measured data sampled at 50 kHz) 51000 packets of 144 samples from 2016-03-09T23:16:29.649.999. Part 19/147

Processed Tue Apr 19 09:49:48 2016 by ELM ver.2012-10-06 from 001__elm20160309_231628__dat00.bin

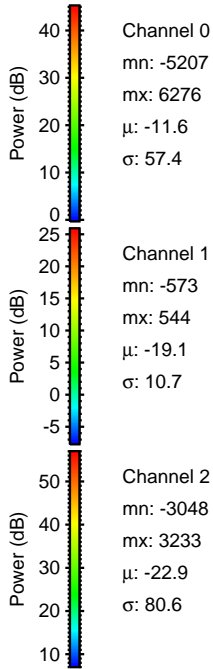
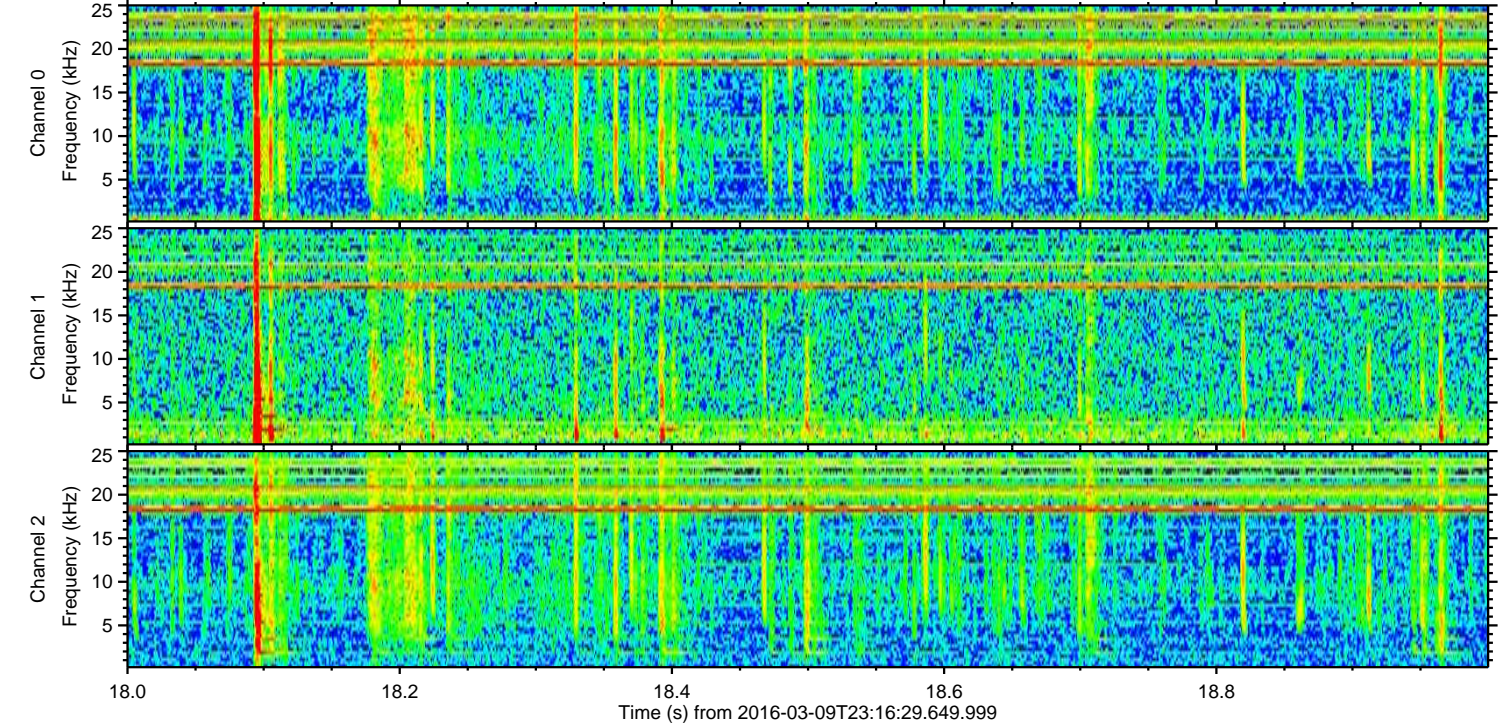
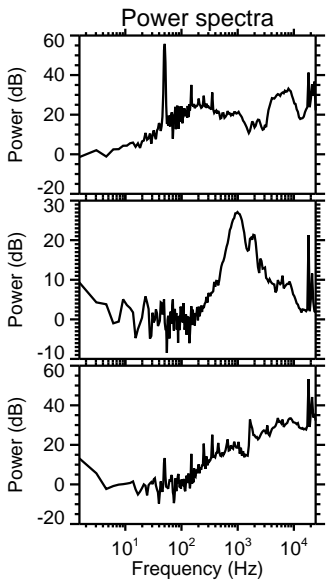
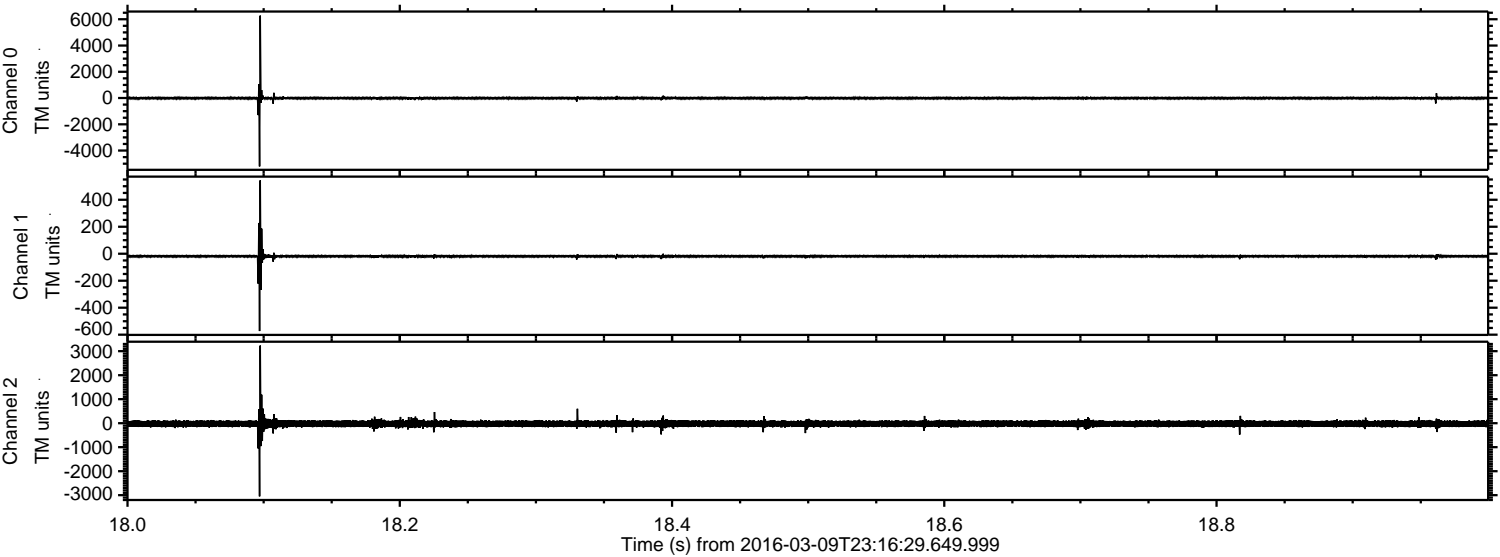

Processed Tue Apr 19 09:49:49 2016 by ELM ver.2012-10-06 from 001__elm20160309_231628__dat00.bin

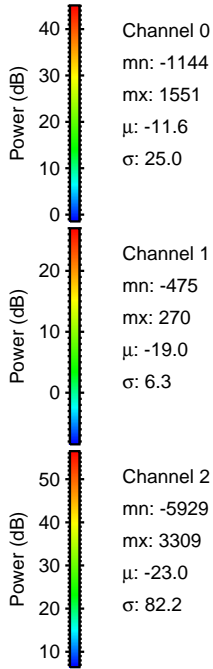
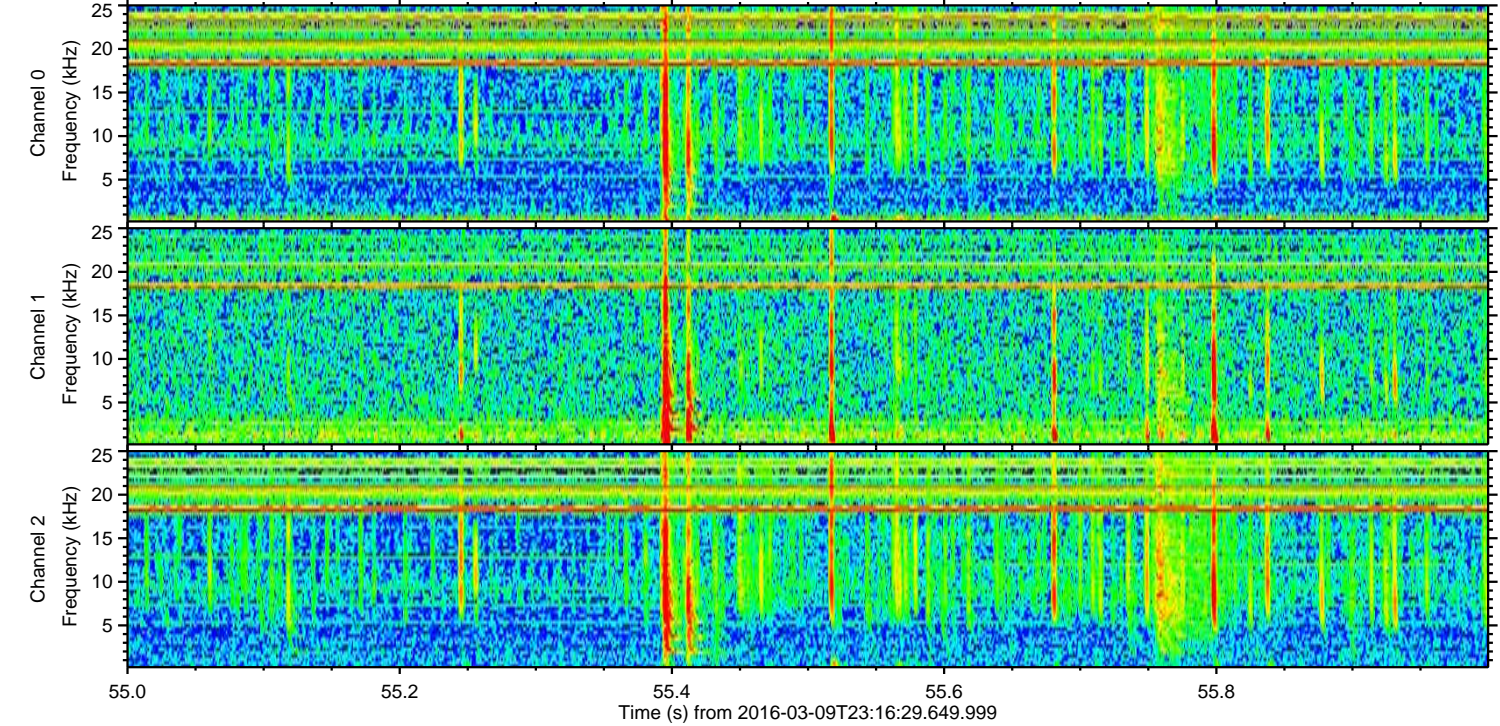
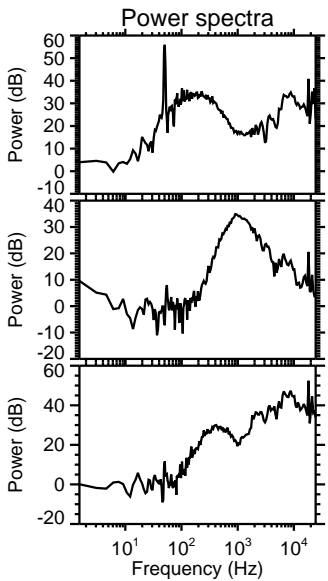
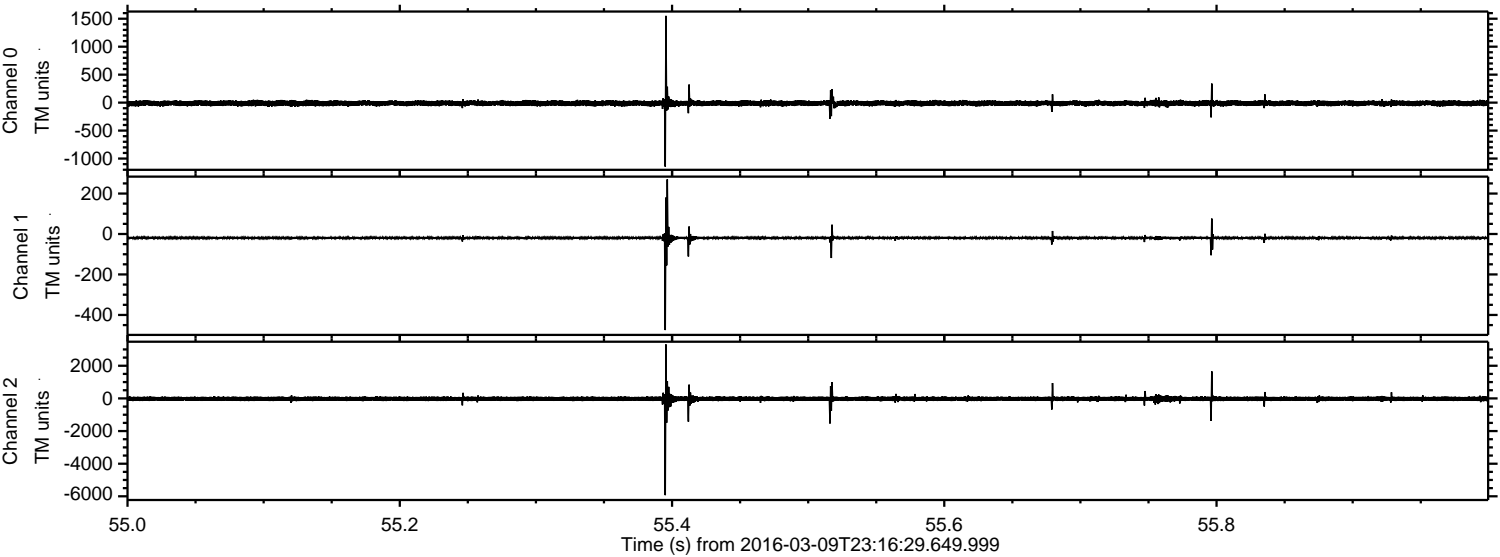

Processed Tue Apr 19 09:49:50 2016 by ELM ver.2012-10-06 from 001__elm20160309_231628__dat00.bin

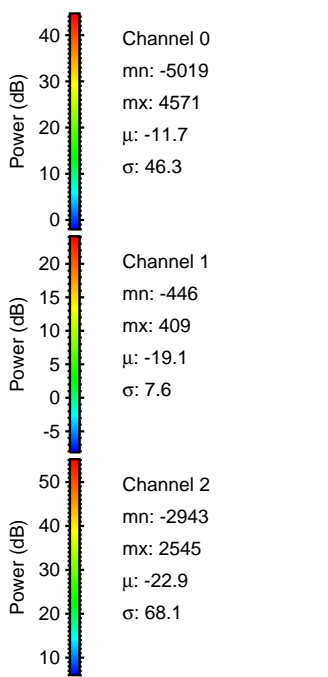
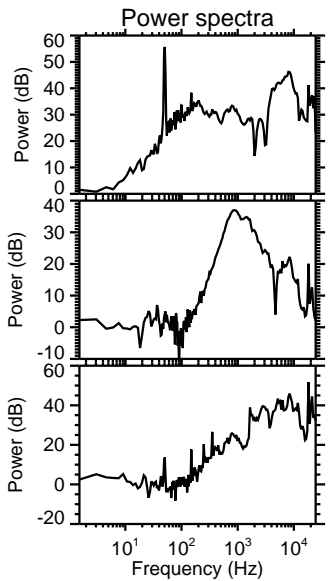
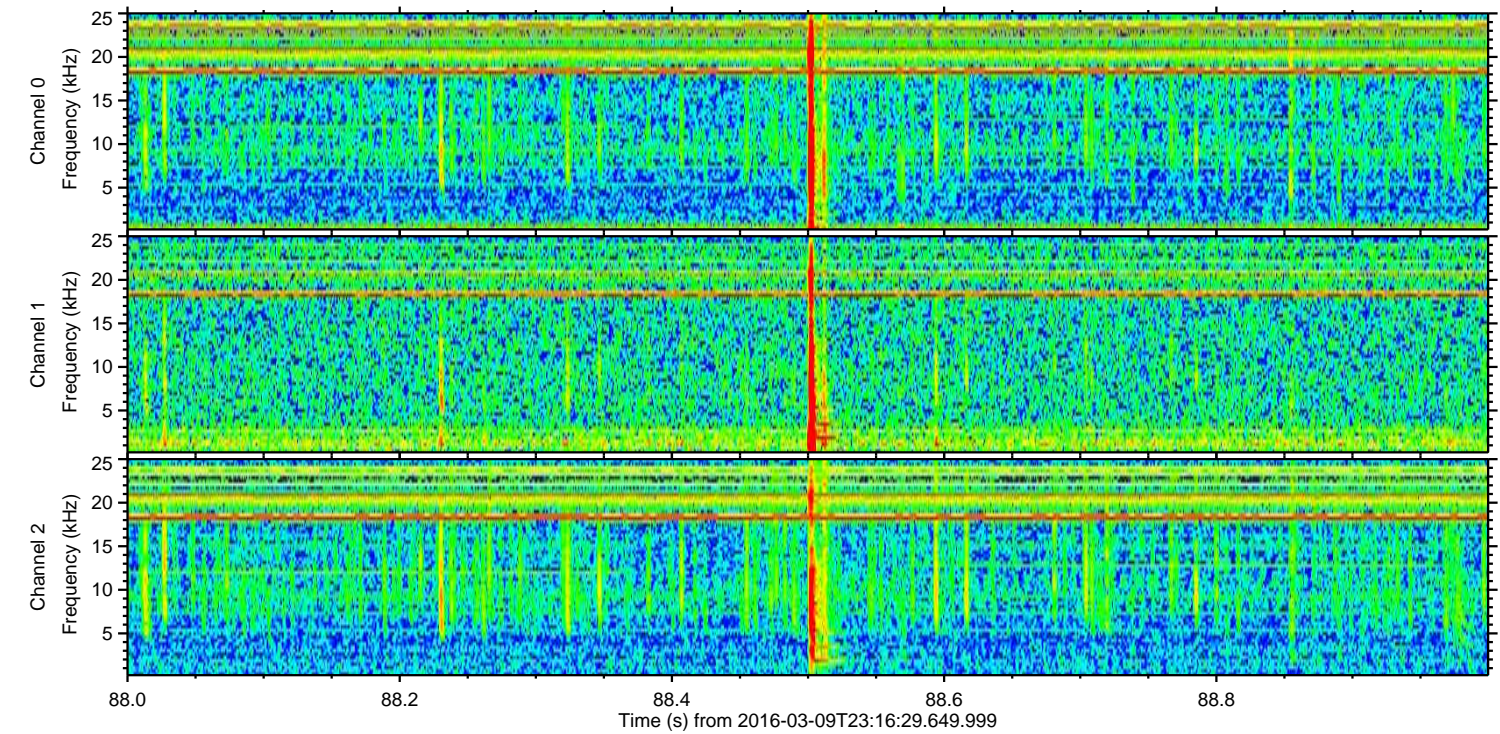
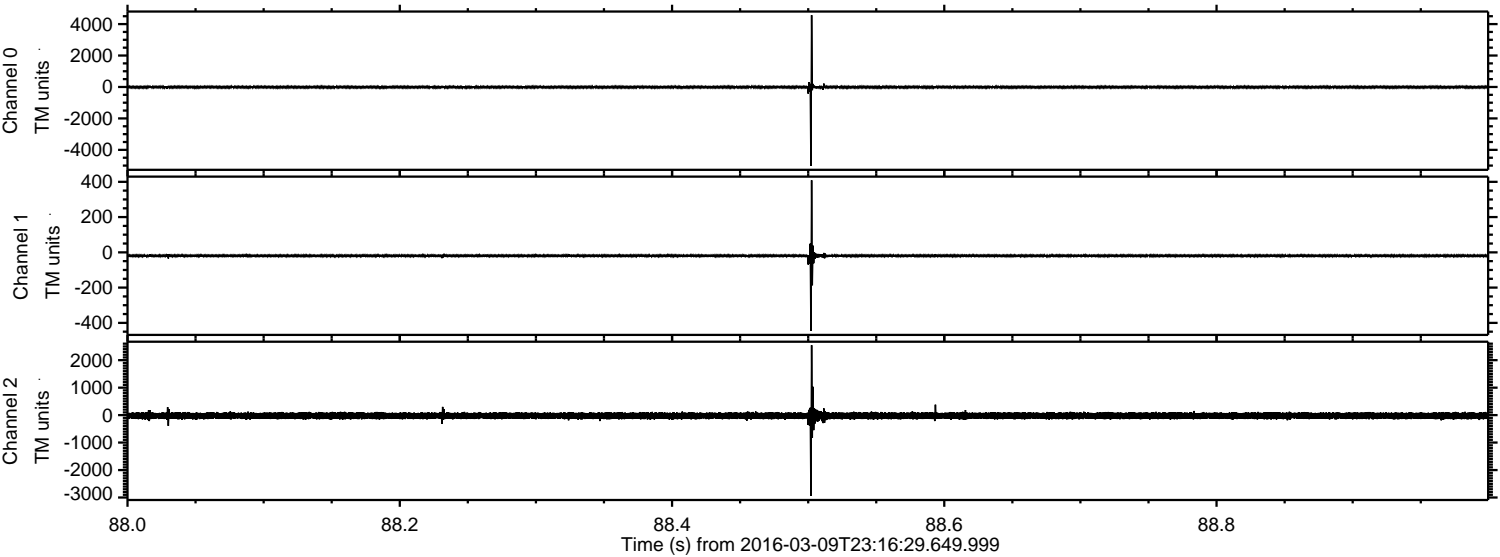

ELMAVAN 3D WAVEFORMS (Measured data sampled at 50 kHz) 51000 packets of 144 samples from 2016-03-09T23:16:29.649.999. Part 121/147

Processed Tue Apr 19 09:49:51 2016 by ELM ver.2012-10-06 from 001__elm20160309_231628__dat00.bin

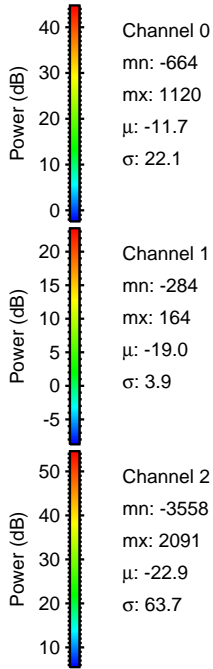
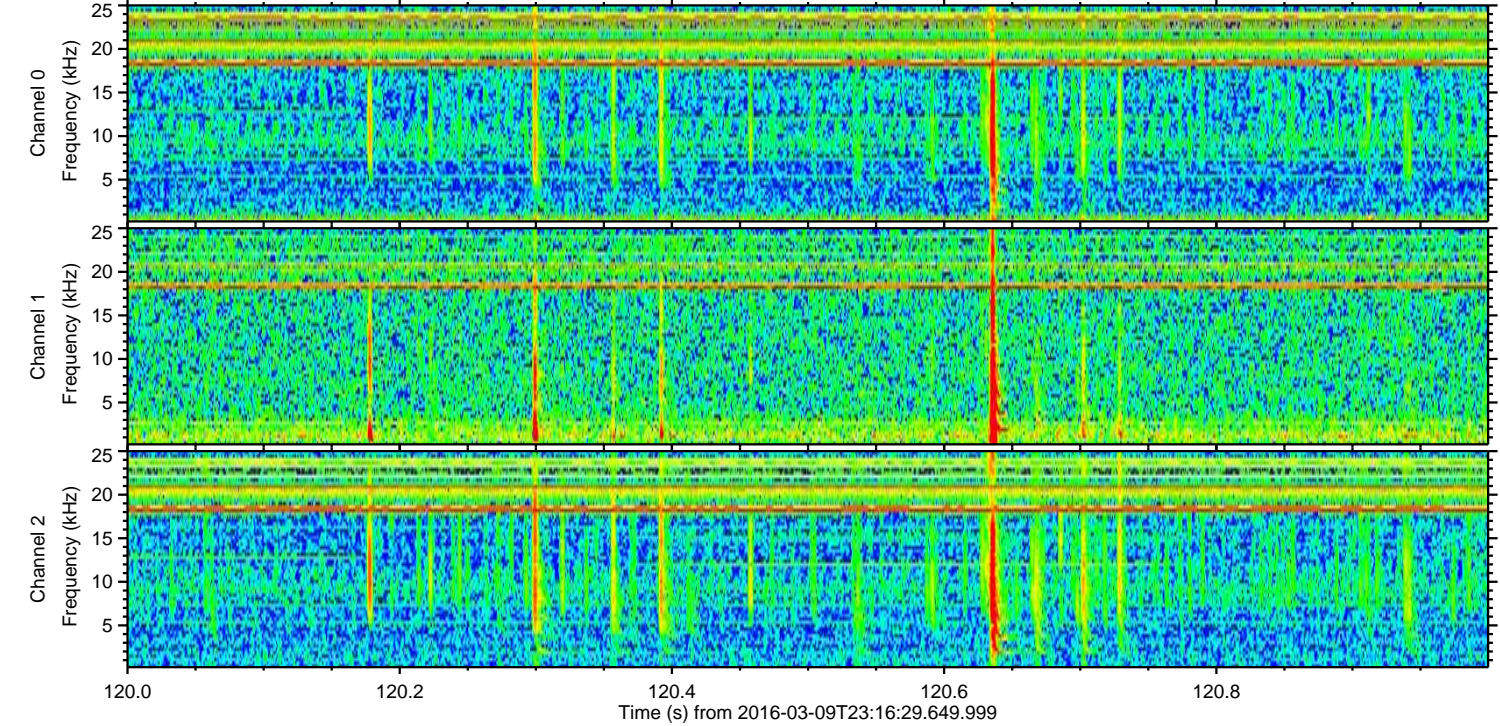
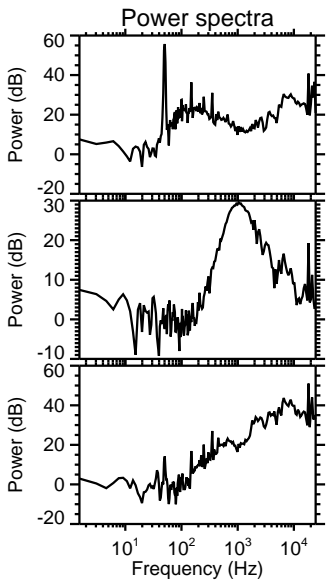
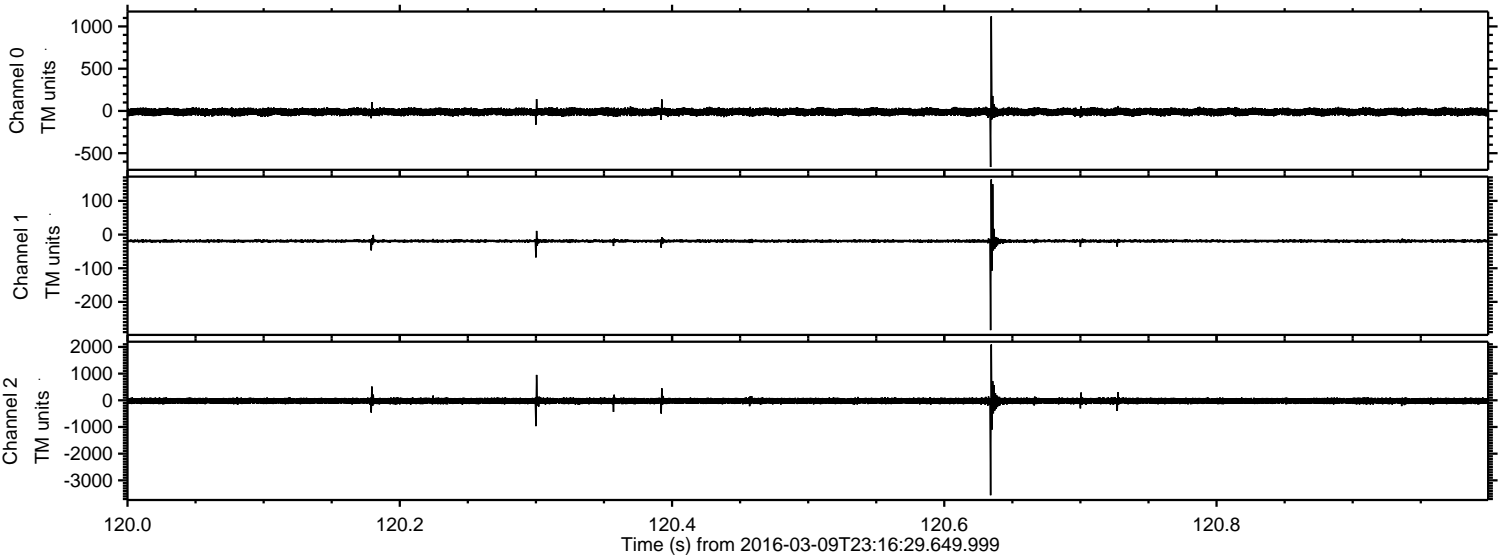

ELMAVAN 3D WAVEFORMS (Measured data sampled at 50 kHz) 51000 packets of 144 samples from 2016-03-09T23:16:29.649.999. Part 102/147

Processed Tue Apr 19 09:49:52 2016 by ELM ver.2012-10-06 from 001__elm20160309_231628__dat00.bin

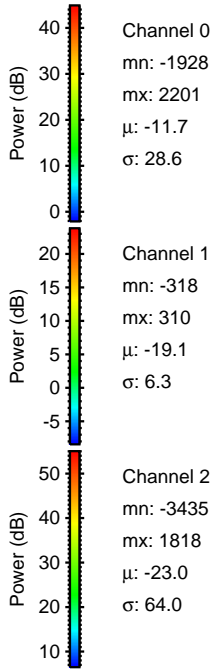
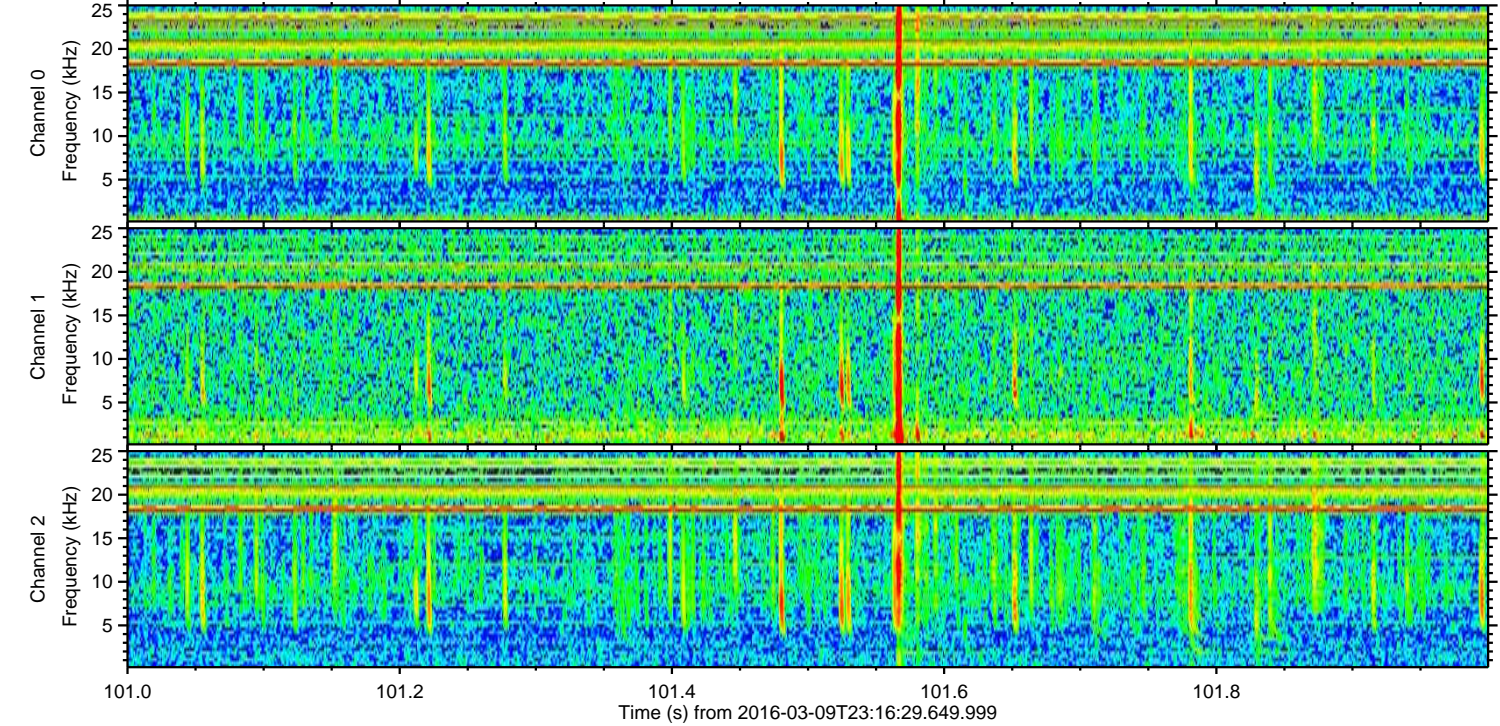
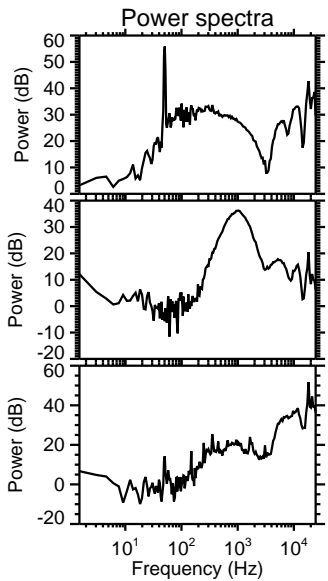
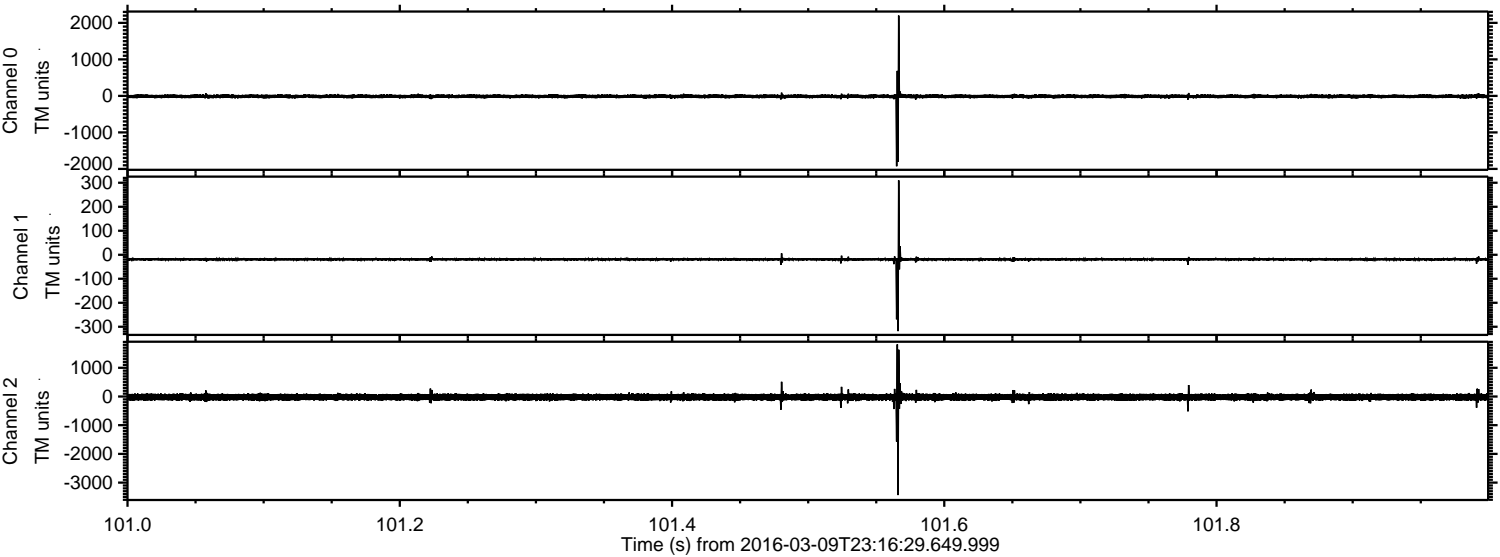

Processed Tue Apr 19 09:49:53 2016 by ELM ver.2012-10-06 from 001__elm20160309_231628__dat00.bin

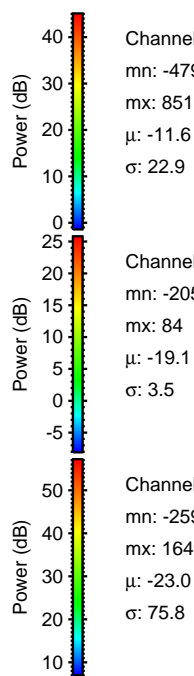
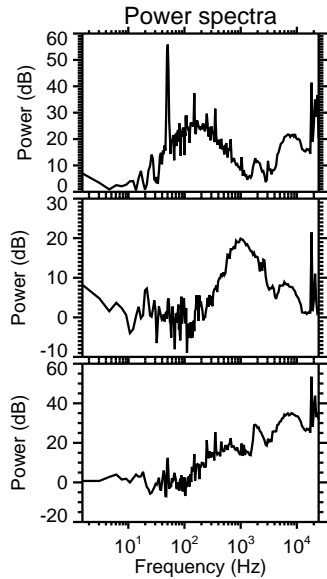
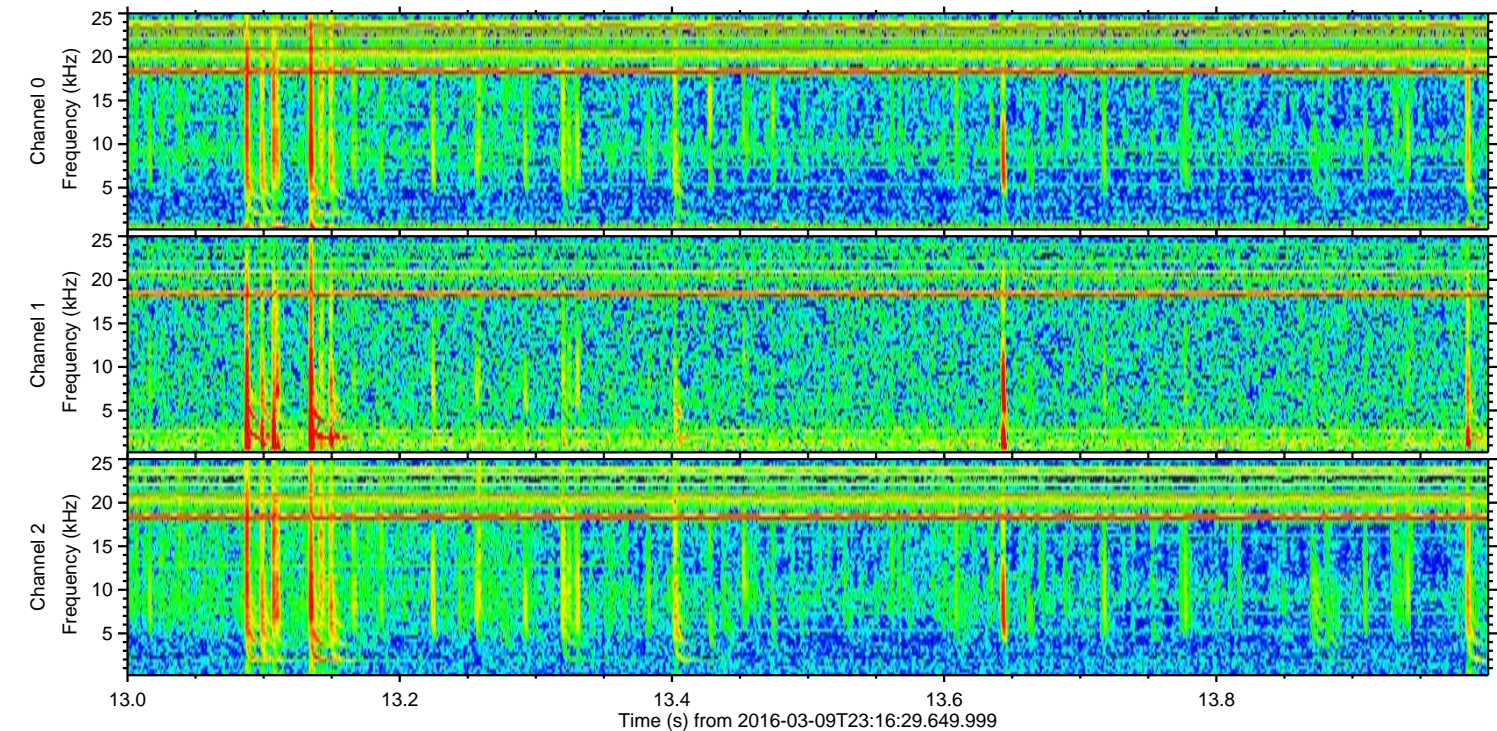
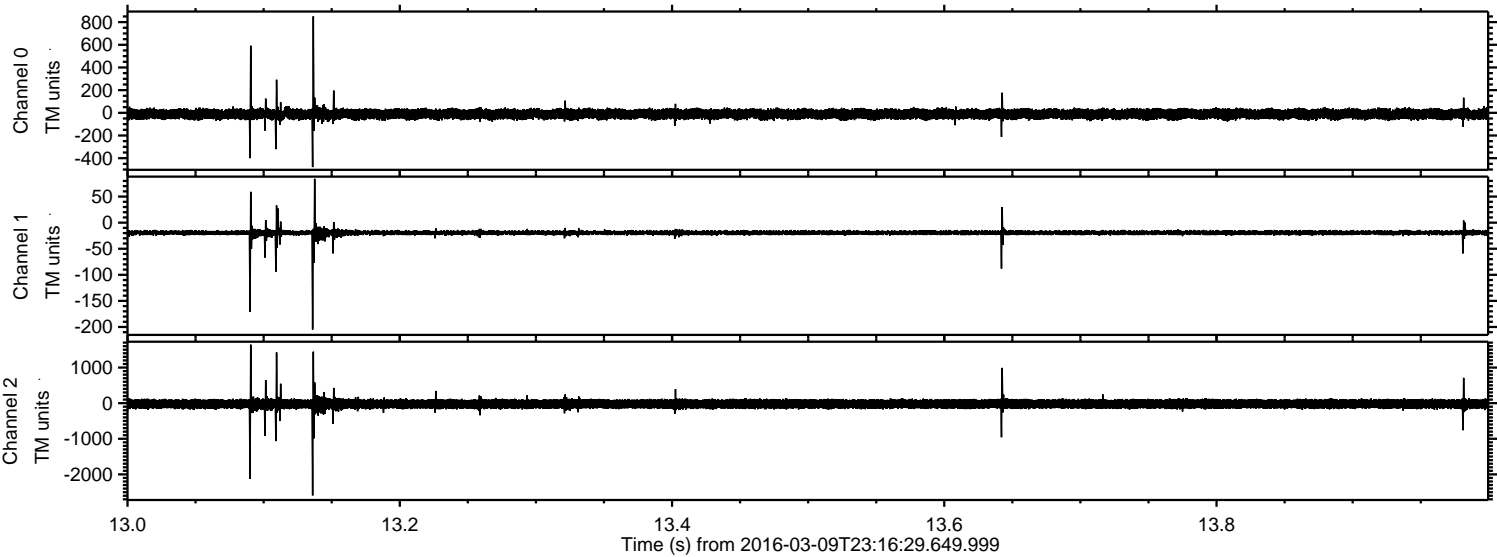

Channel 0
mn: -479
mx: 851
 μ : -11.6
 σ : 22.9

Channel 1
mn: -205
mx: 84
 μ : -19.1
 σ : 3.5

Channel 2
mn: -2590
mx: 1643
 μ : -23.0
 σ : 75.8

Processed Tue Apr 19 09:49:54 2016 by ELM ver.2012-10-06 from 001__elm20160309_231628__dat00.bin

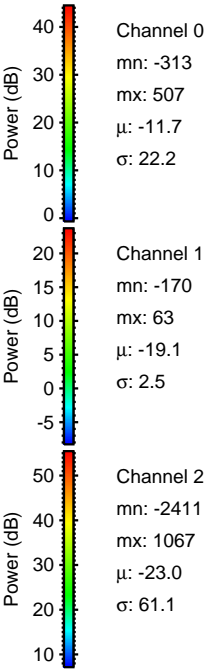
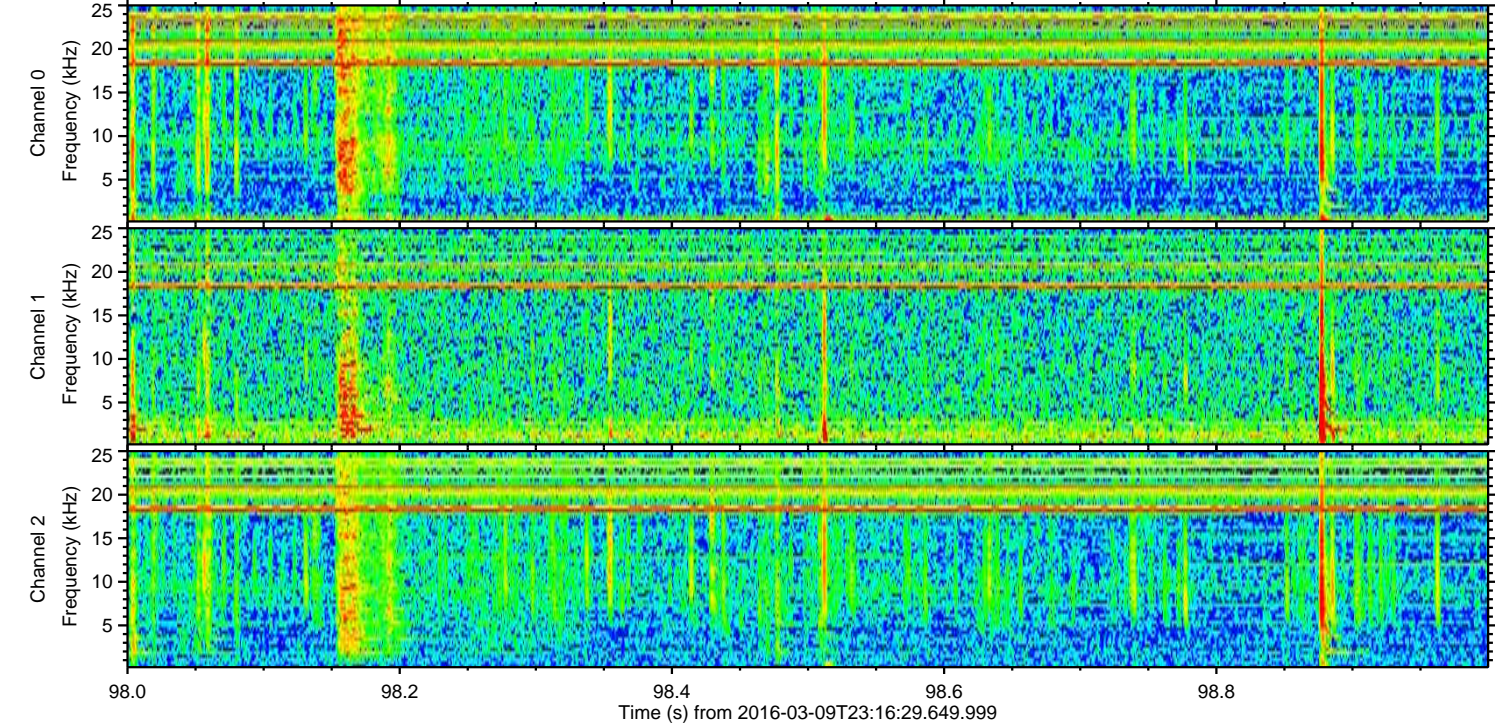
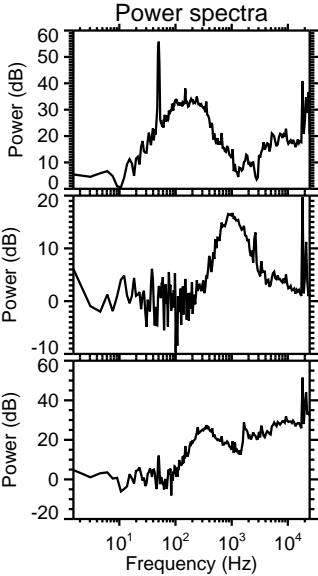
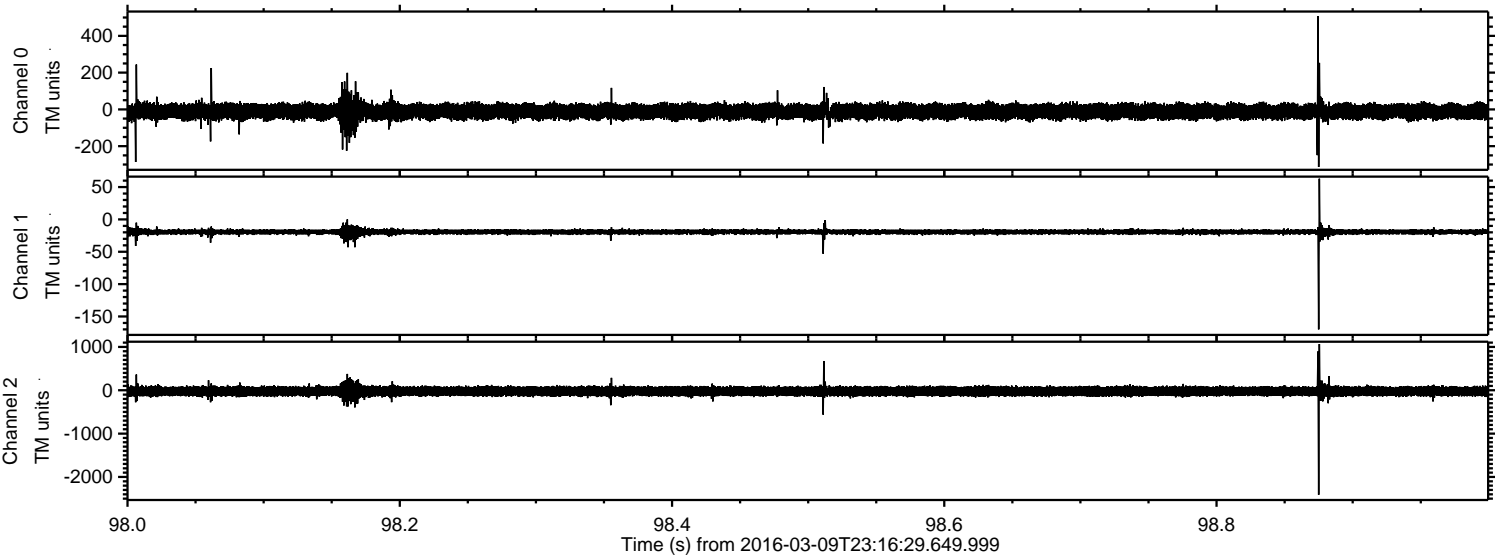

Processed Tue Apr 19 09:49:54 2016 by ELM ver.2012-10-06 from 001__elm20160309_231628__dat00.bin

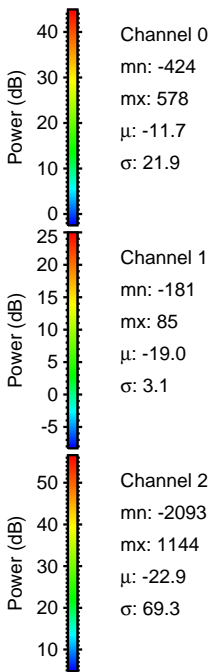
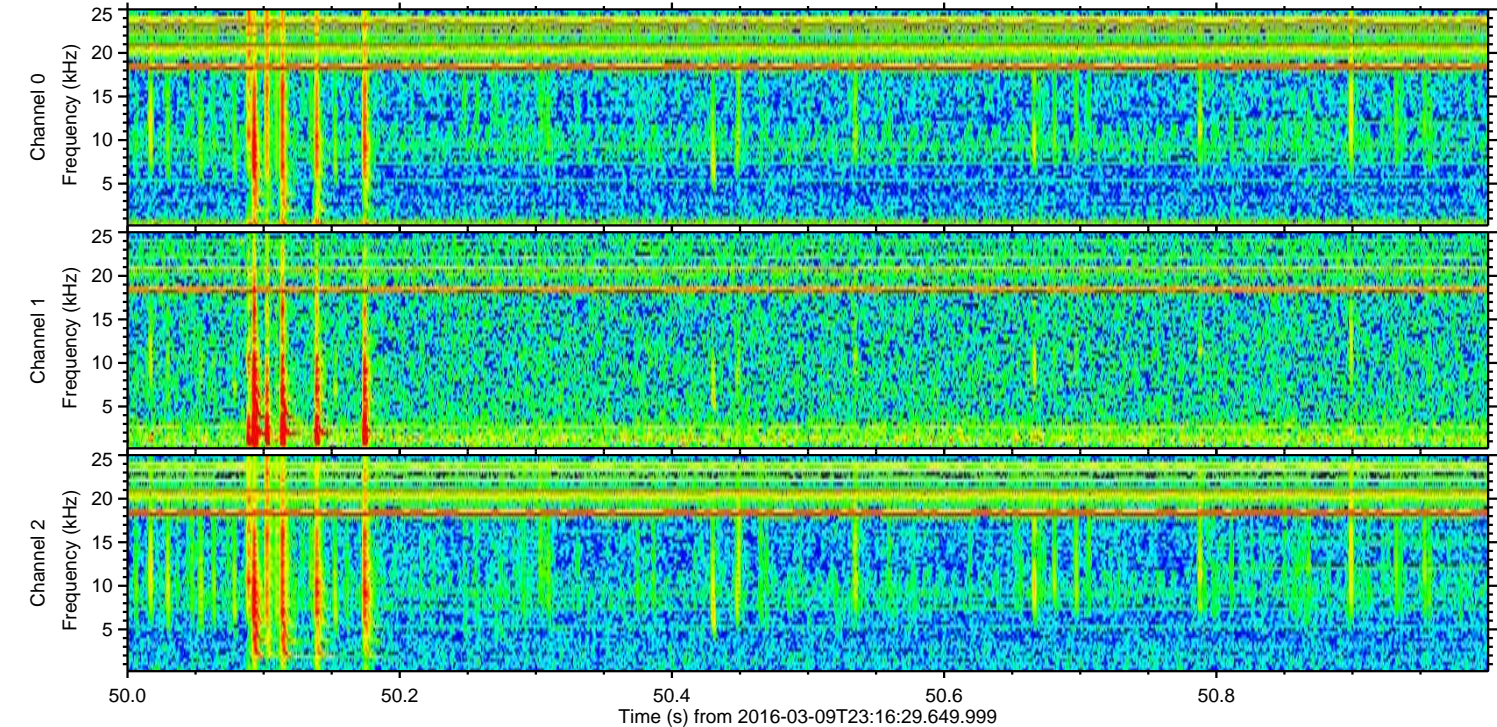
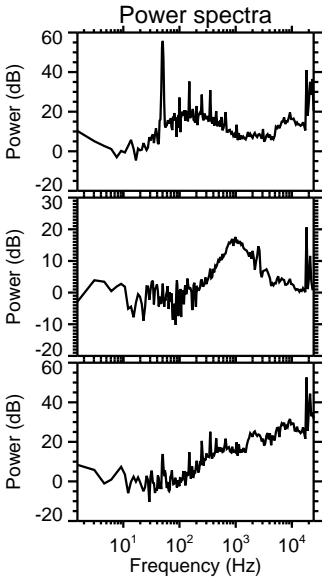
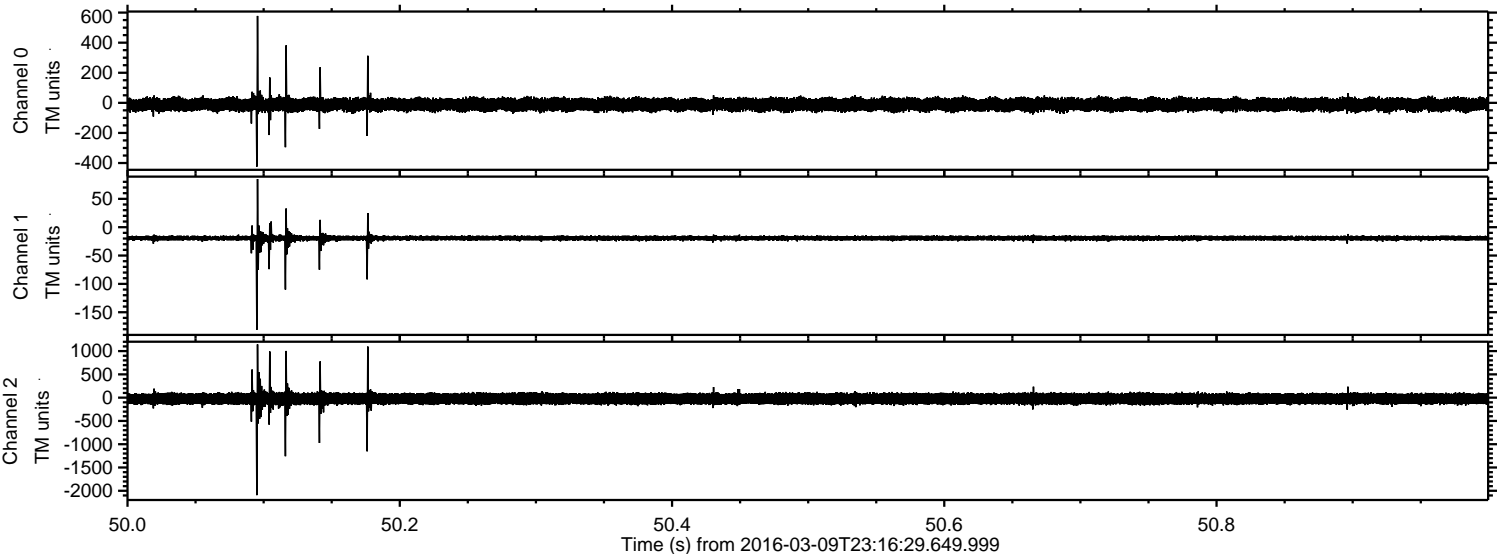

Processed Tue Apr 19 09:49:55 2016 by ELM ver.2012-10-06 from 001__elm20160309_231628__dat00.bin

