

ELMAVAN 3D WAVEFORMS (Measured data sampled at 50 kHz) 51000 packets of 144 samples from 2016-03-09T16:21:11.024.000.

Processed Tue Apr 19 08:25:20 2016 by ELM ver.2012-10-06 from 001__elm20160309_162110__dat00.bin

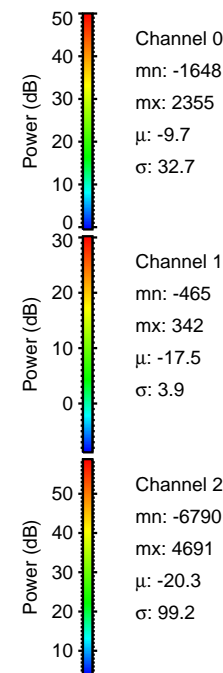

Processed Tue Apr 19 08:25:32 2016 by ELM ver.2012-10-06 from 001__elm20160309_162110__dat00.bin

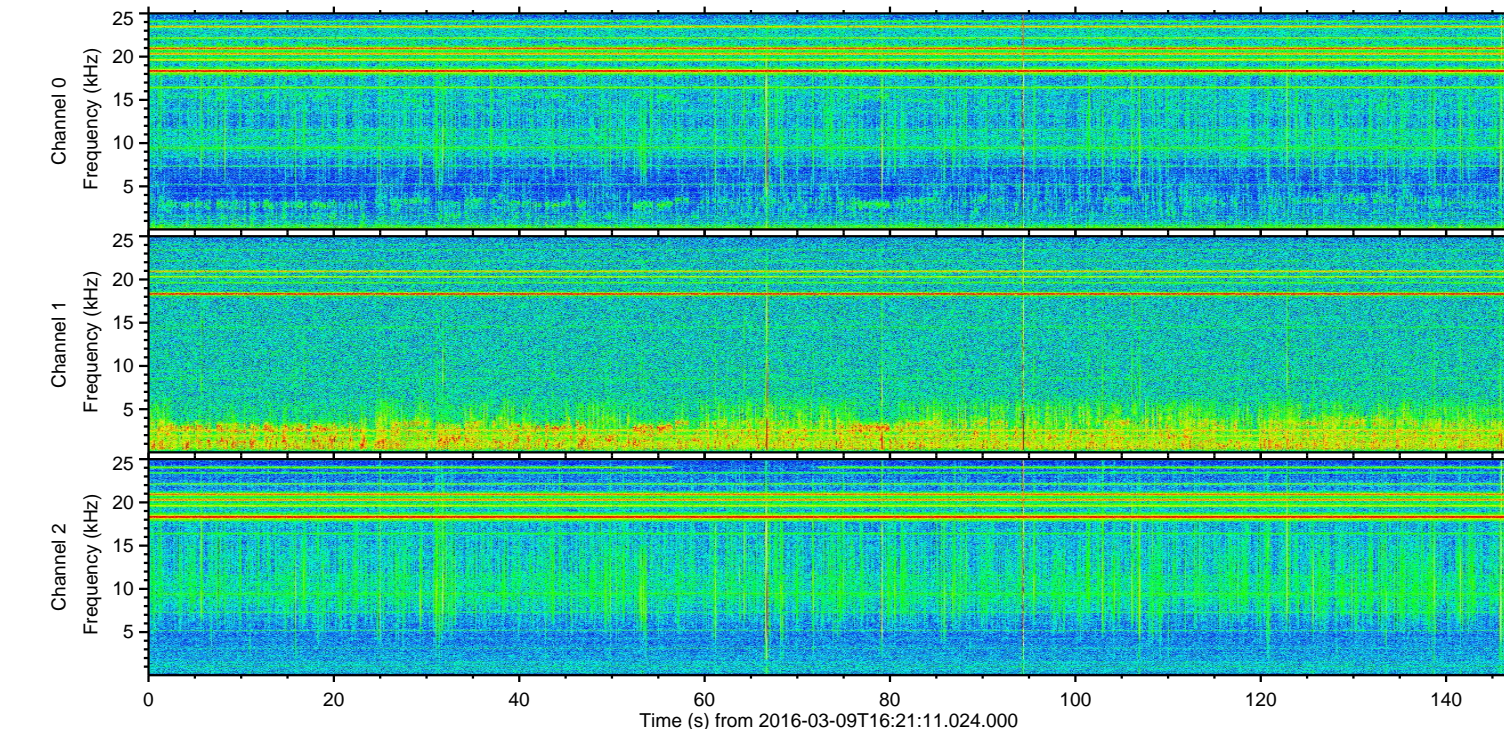
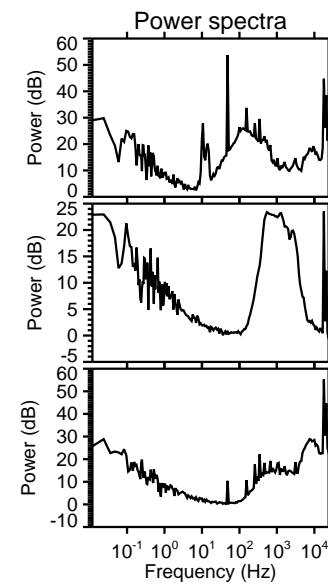
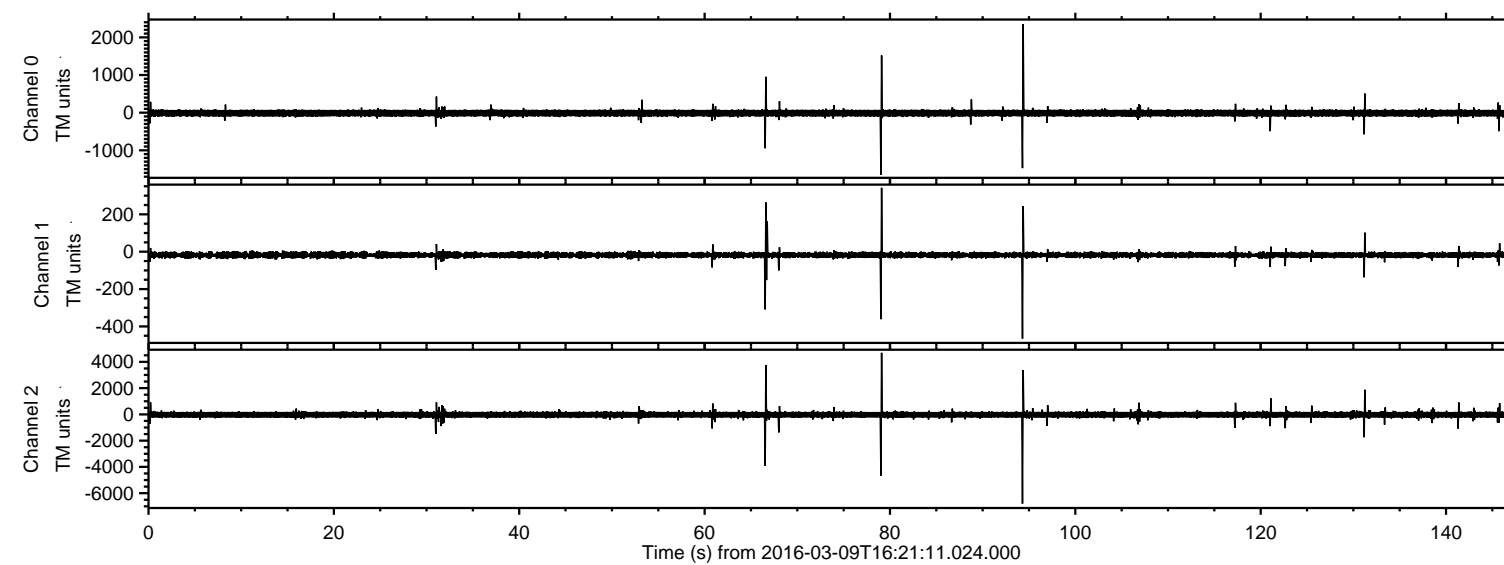
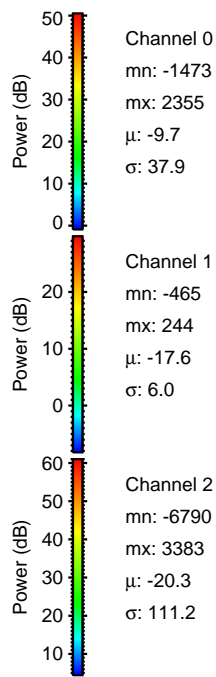
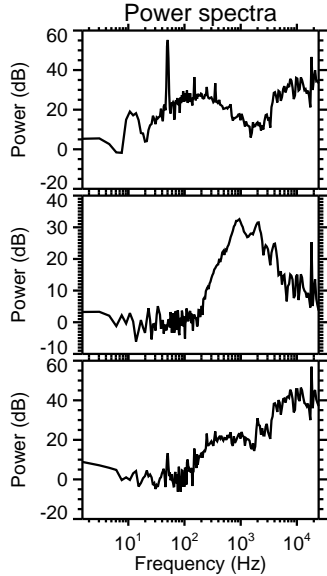
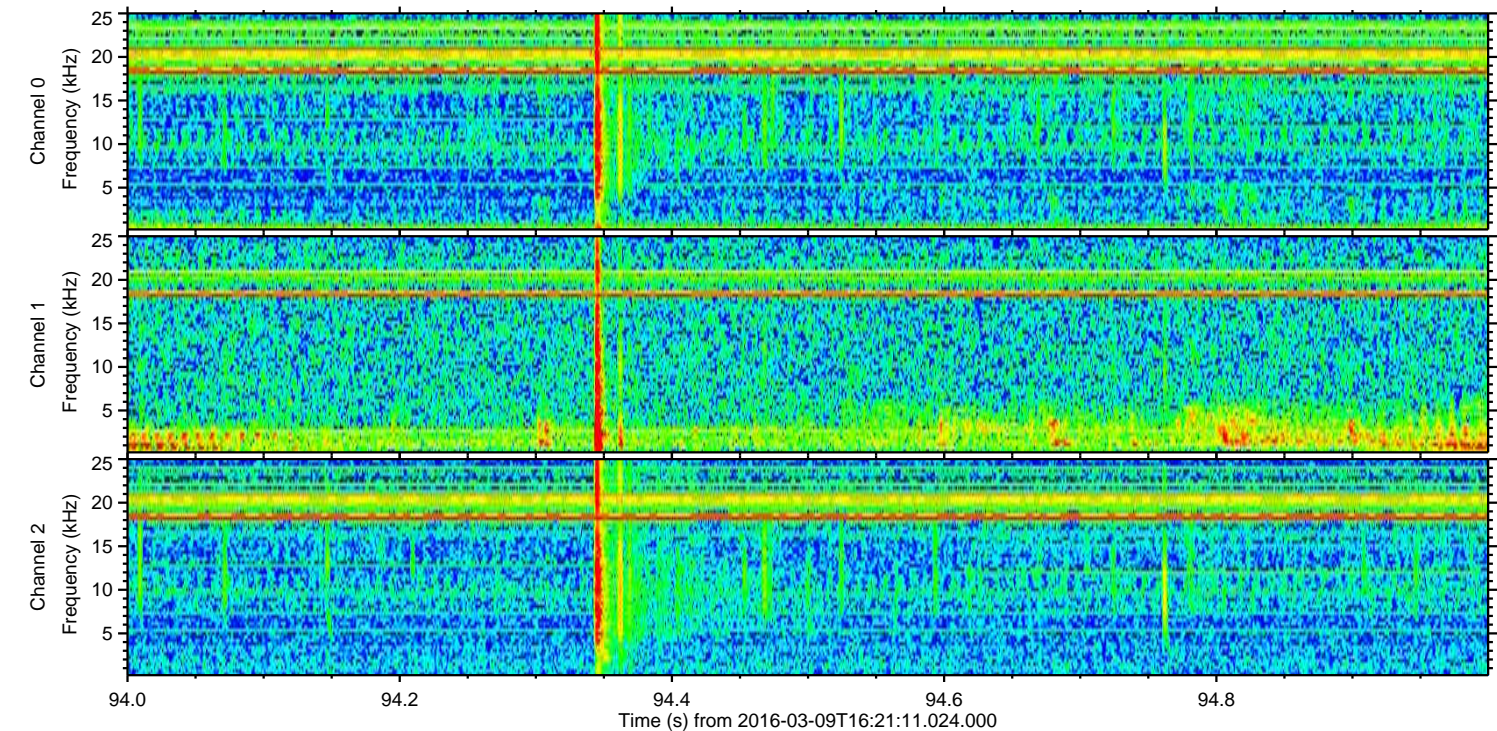
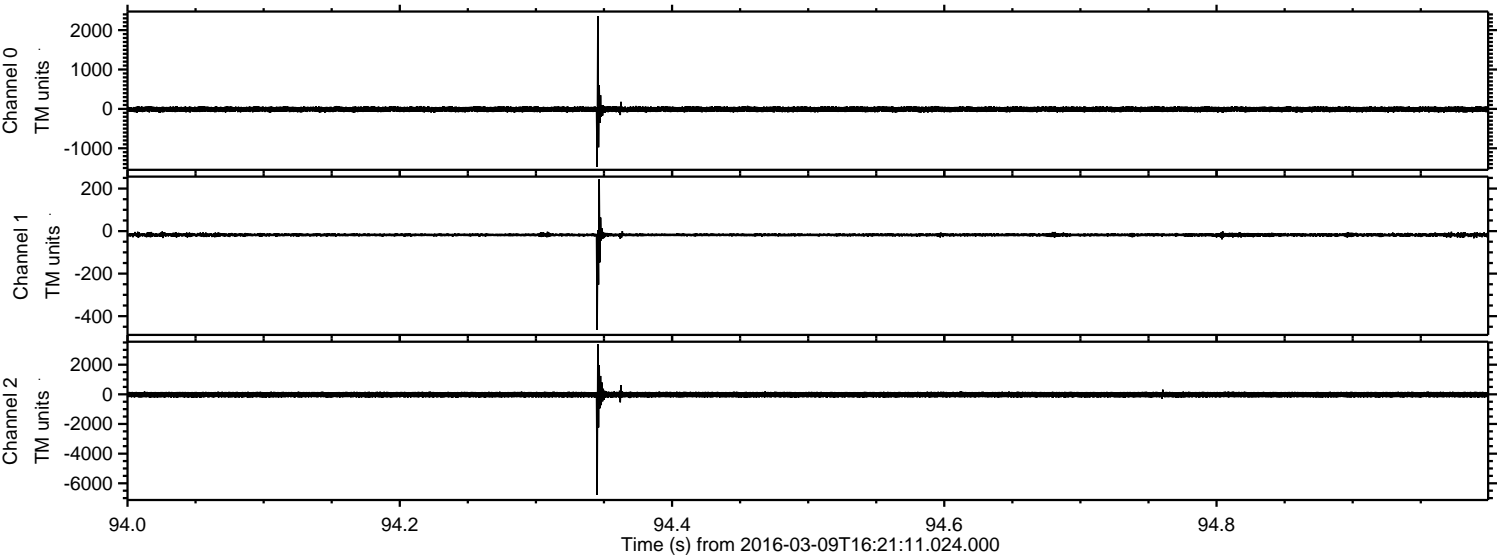

Processed Tue Apr 19 08:25:33 2016 by ELM ver.2012-10-06 from 001__elm20160309_162110__dat00.bin

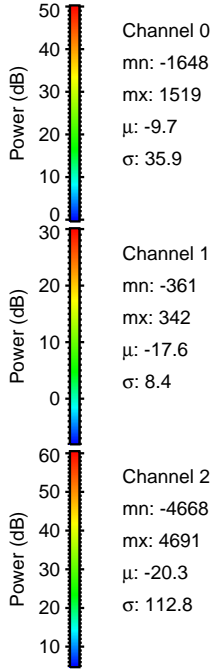
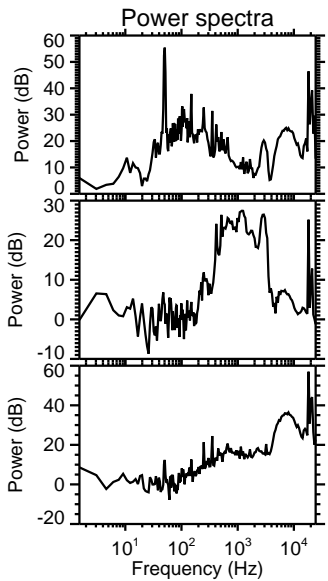
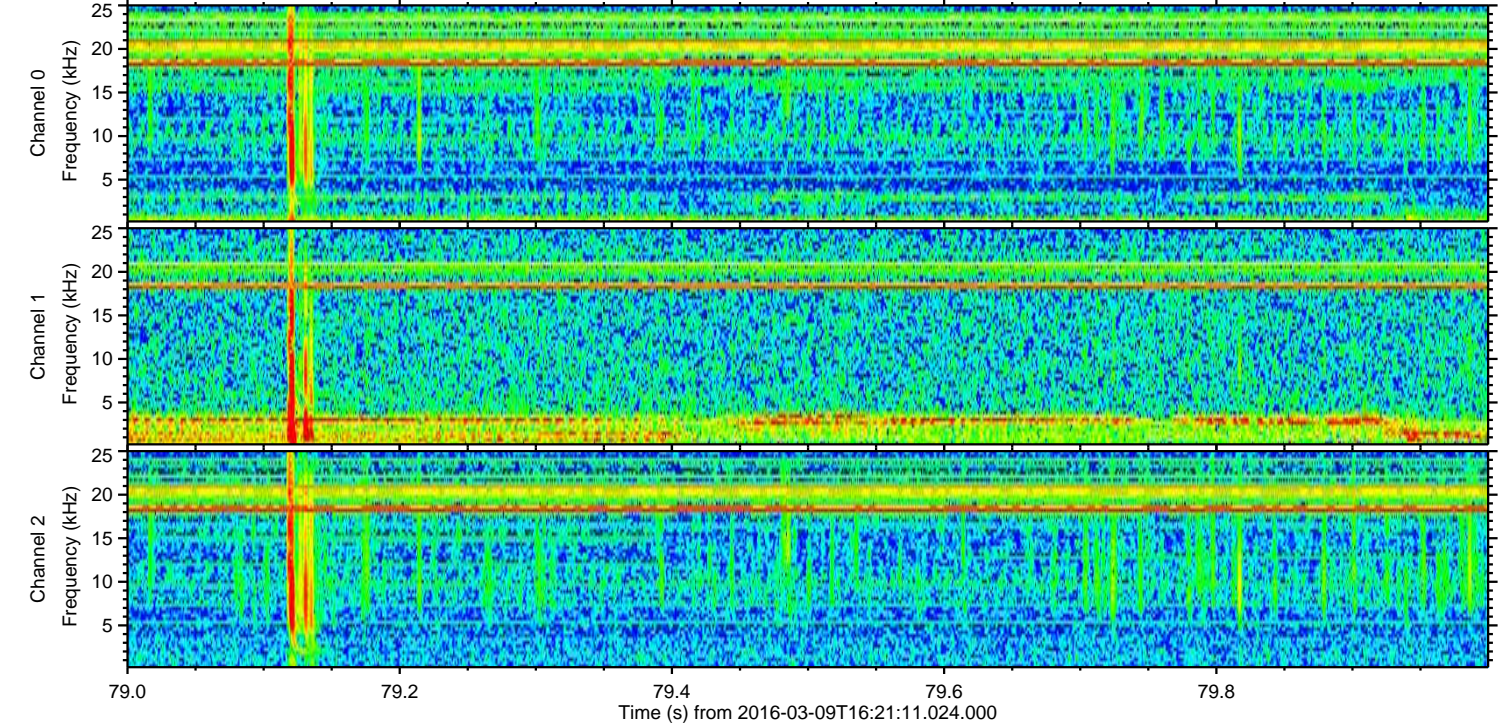
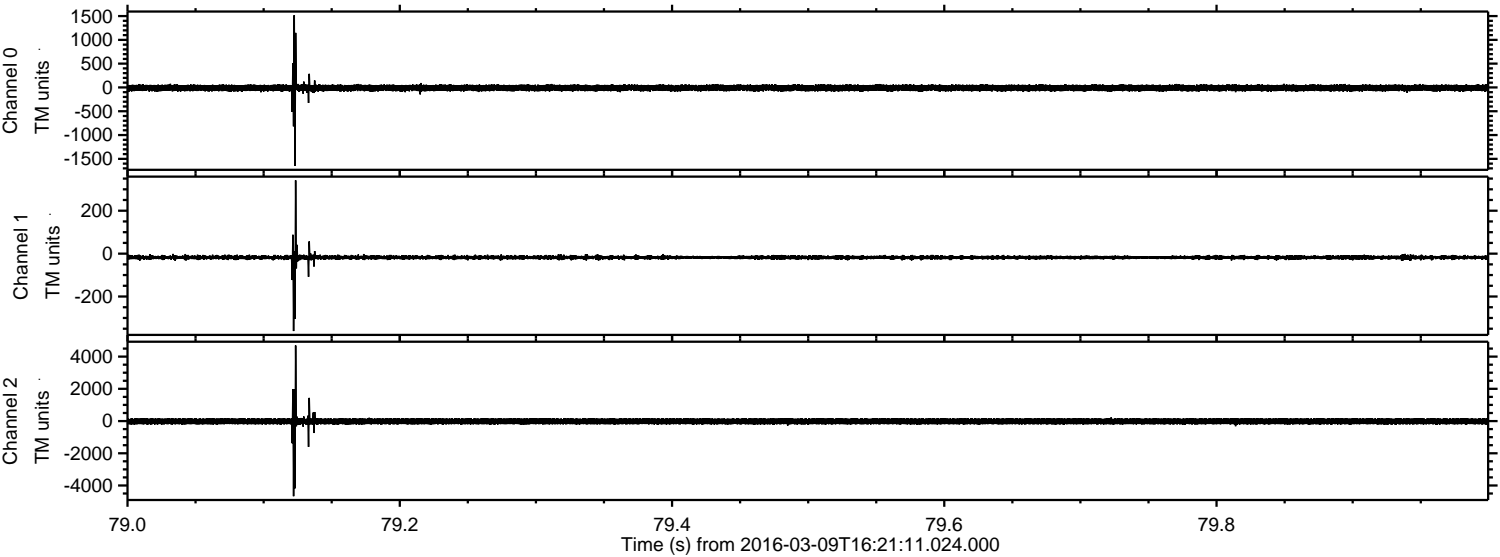

Processed Tue Apr 19 08:25:33 2016 by ELM ver.2012-10-06 from 001__elm20160309_162110__dat00.bin

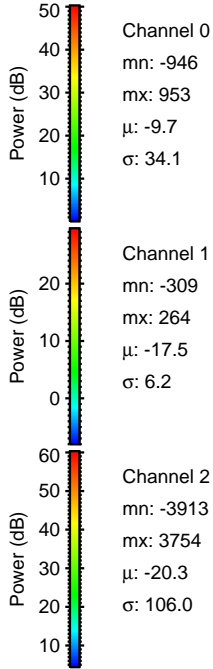
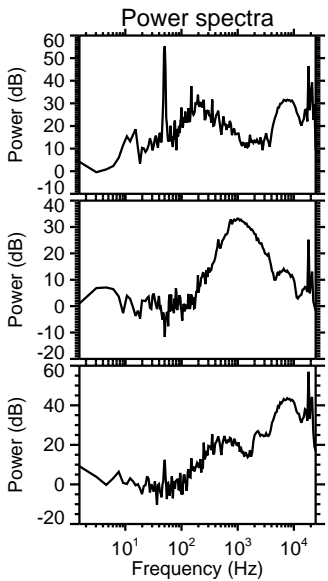
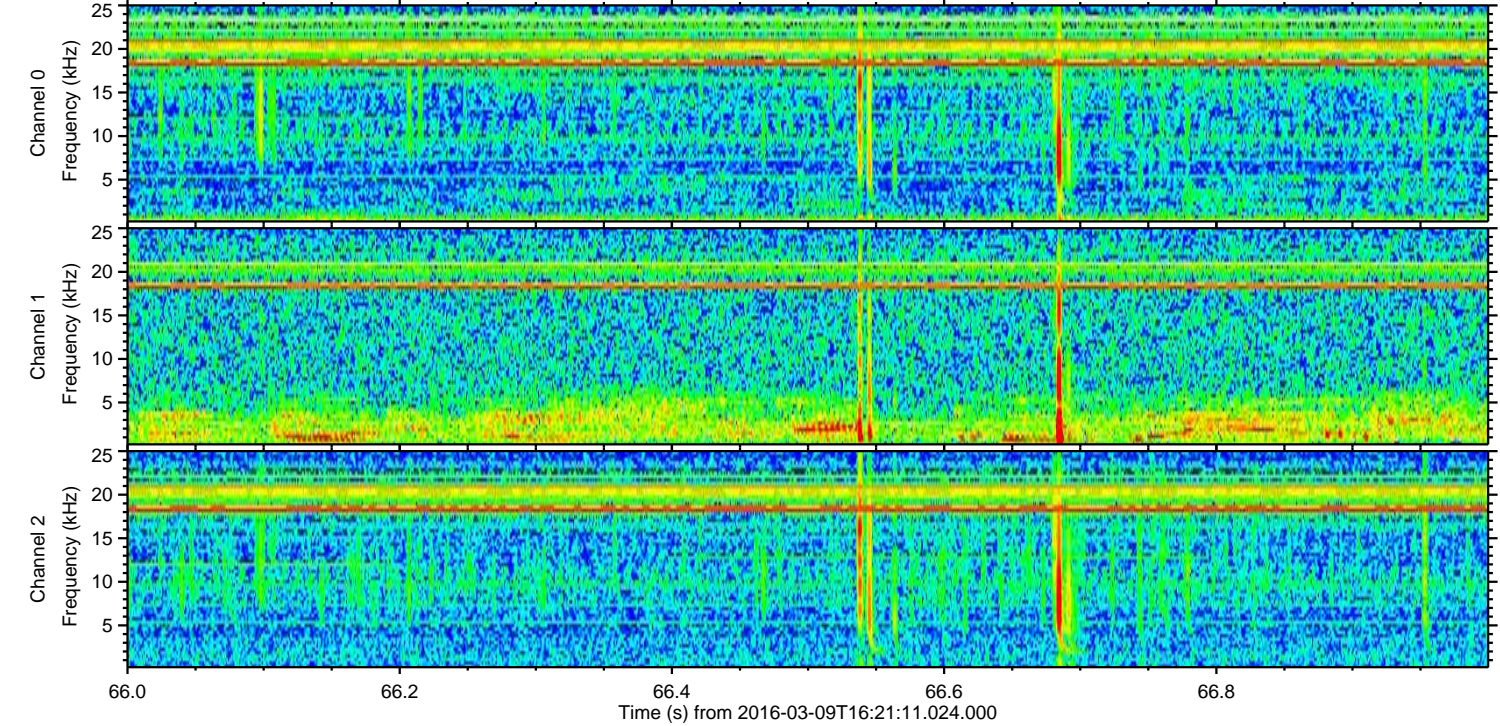
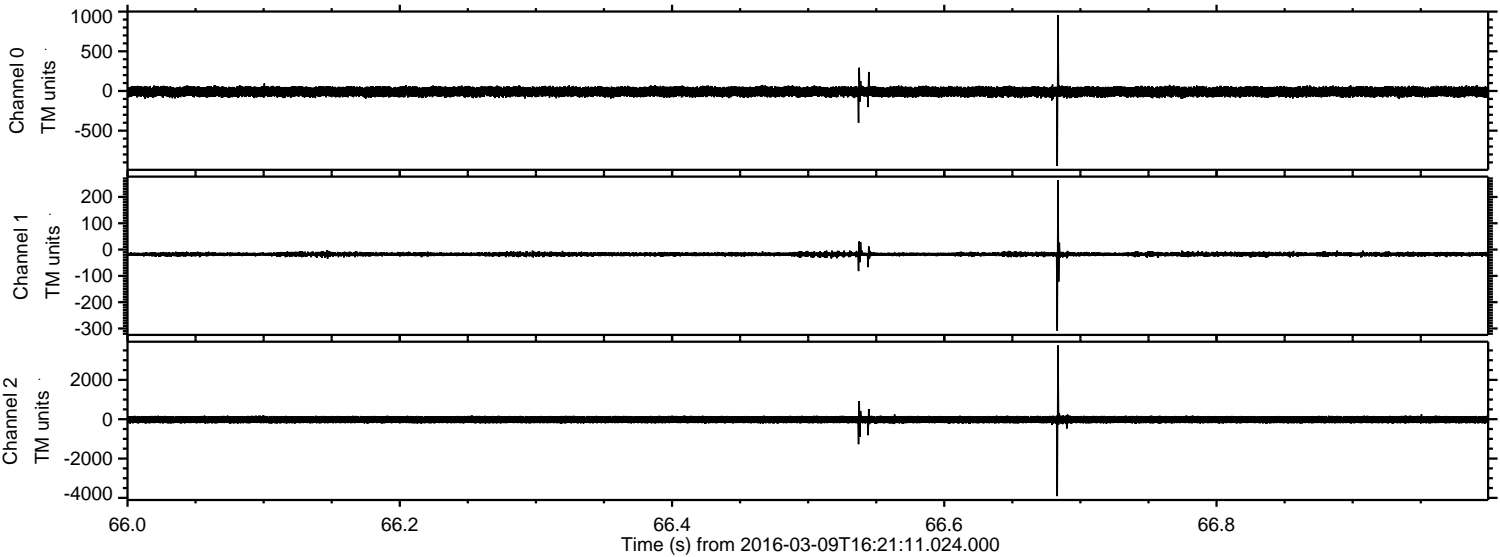

ELMAVAN 3D WAVEFORMS (Measured data sampled at 50 kHz) 51000 packets of 144 samples from 2016-03-09T16:21:11.024.000. Part 132/147

Processed Tue Apr 19 08:25:34 2016 by ELM ver.2012-10-06 from 001__elm20160309_162110__dat00.bin

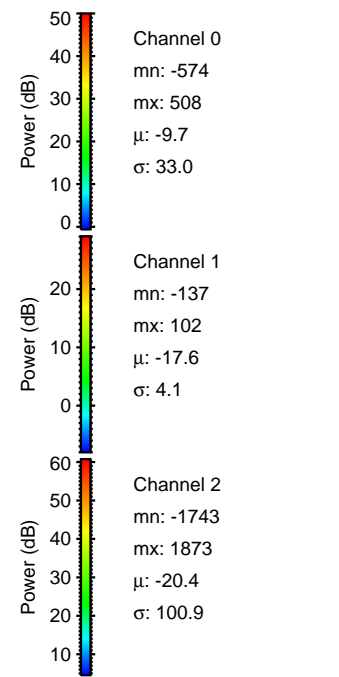
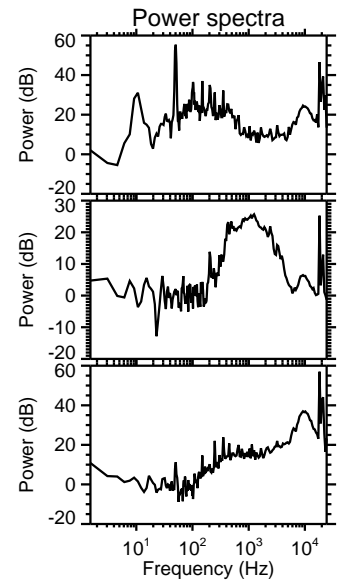
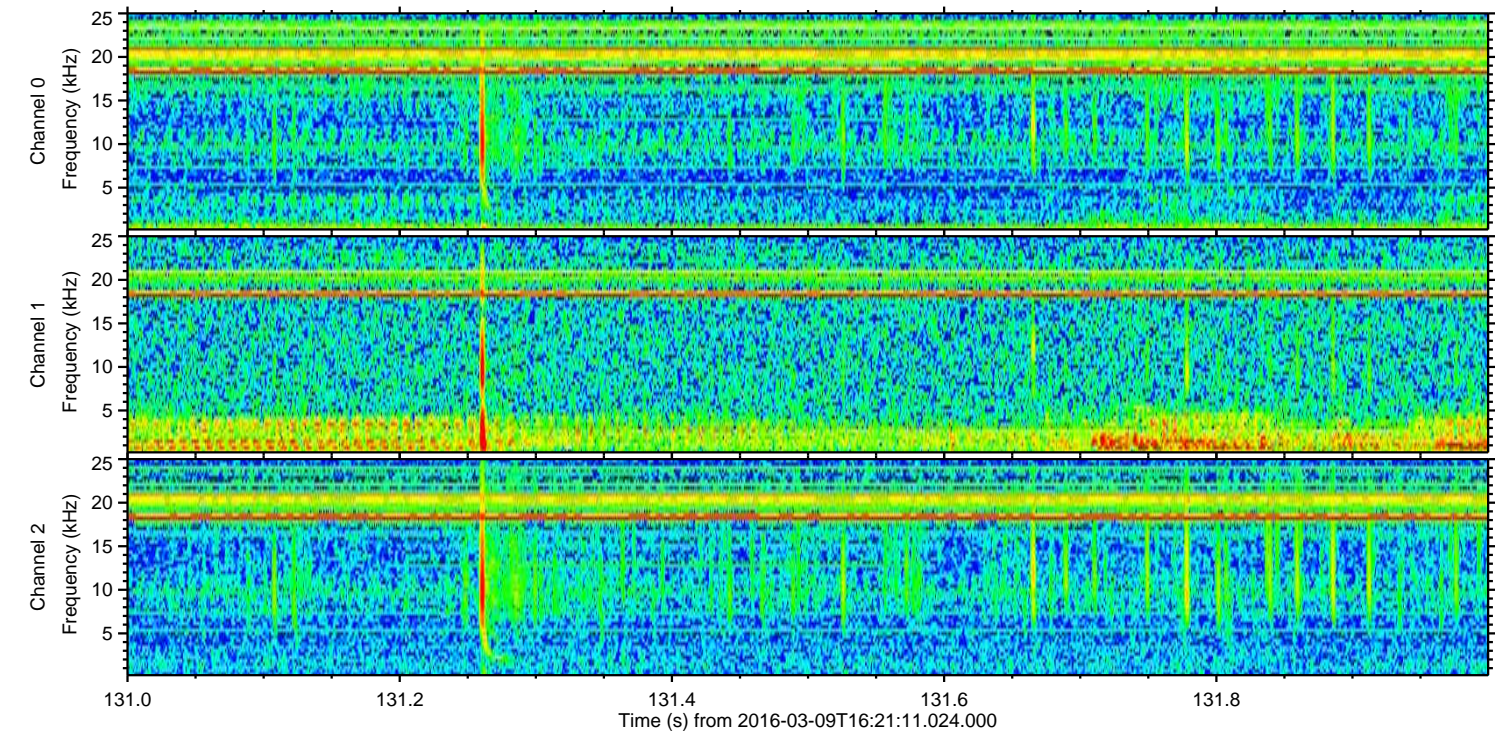
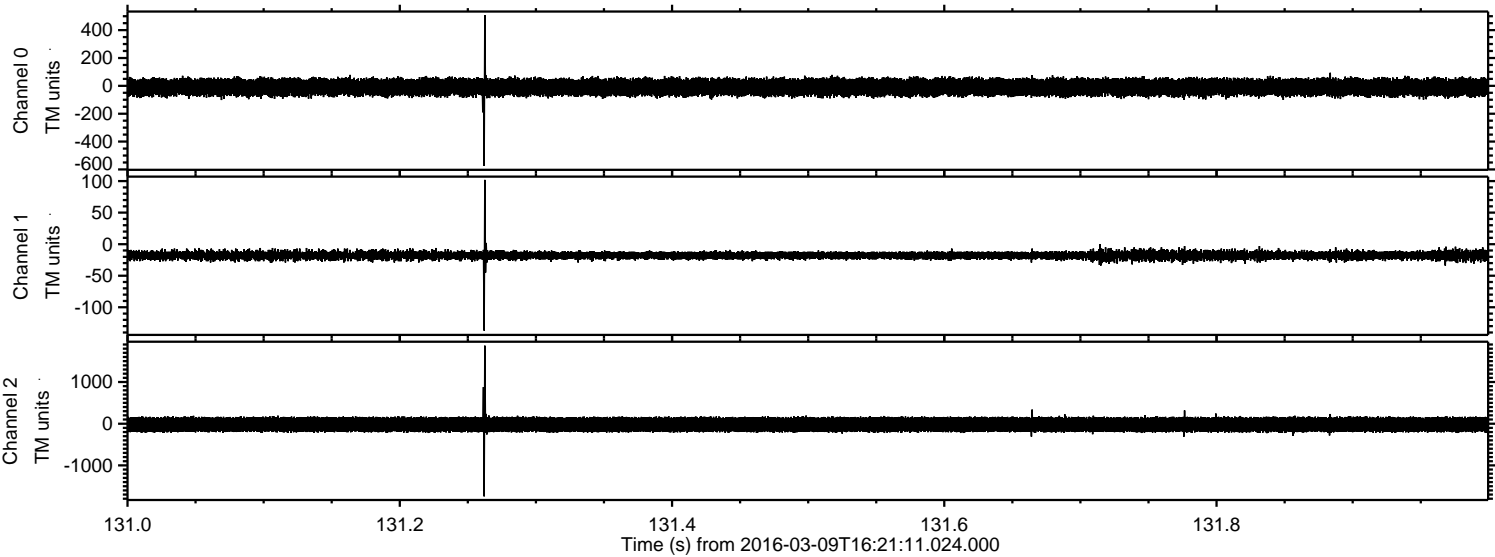

Processed Tue Apr 19 08:25:35 2016 by ELM ver.2012-10-06 from 001__elm20160309_162110__dat00.bin

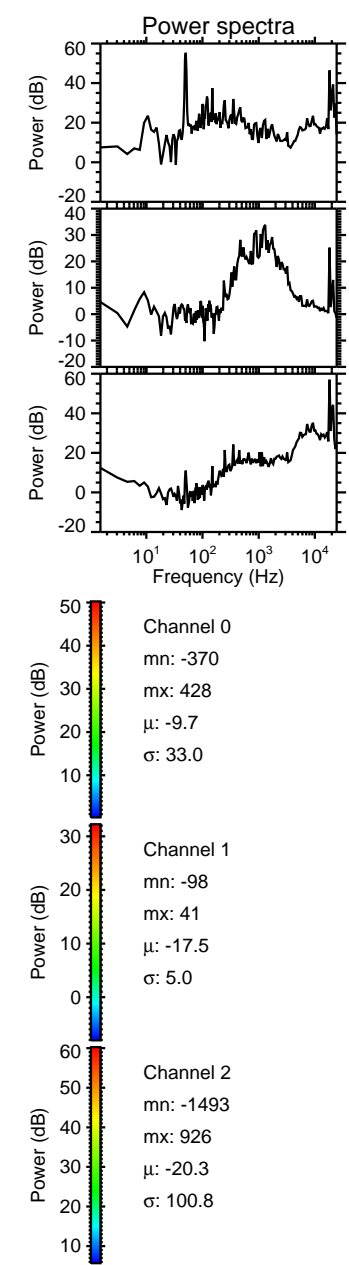
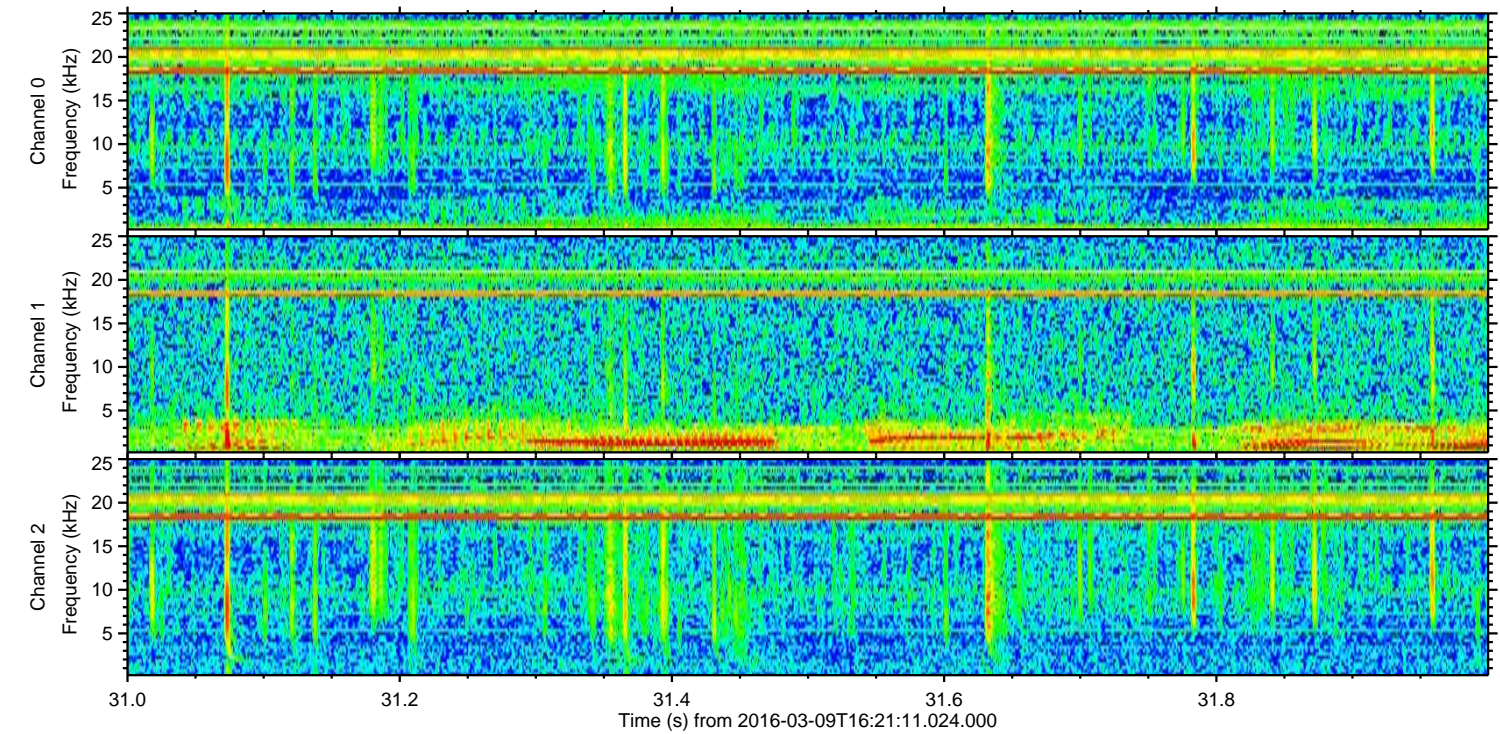
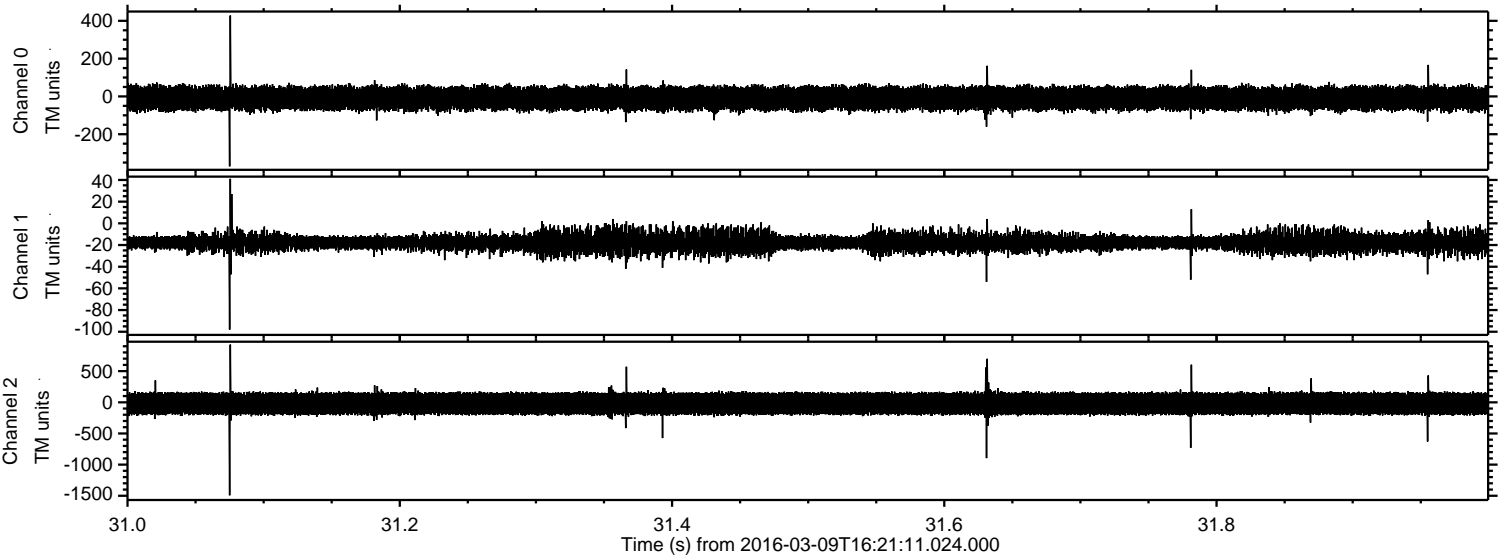

Processed Tue Apr 19 08:25:36 2016 by ELM ver.2012-10-06 from 001__elm20160309_162110__dat00.bin

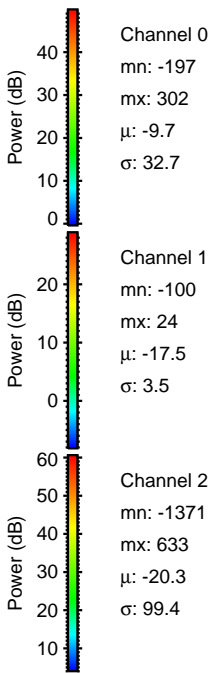
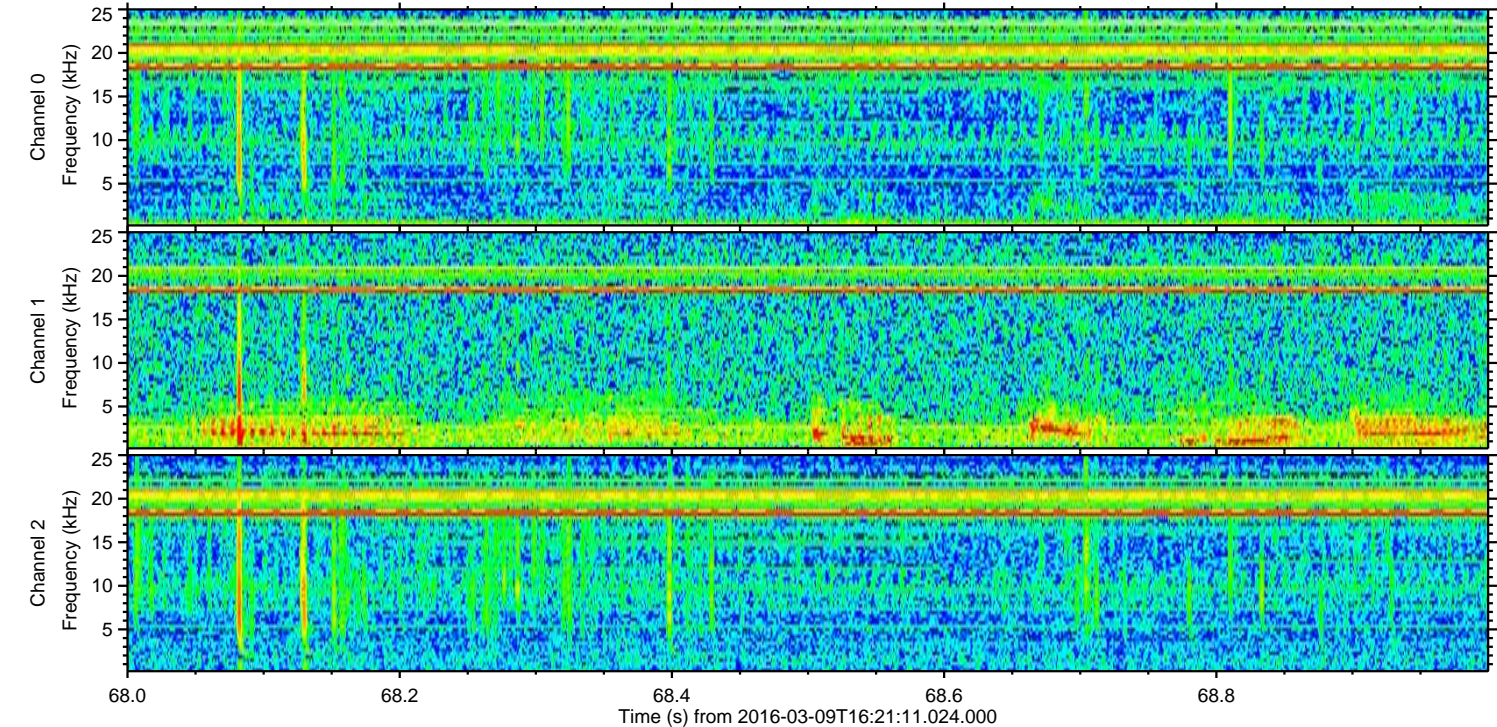
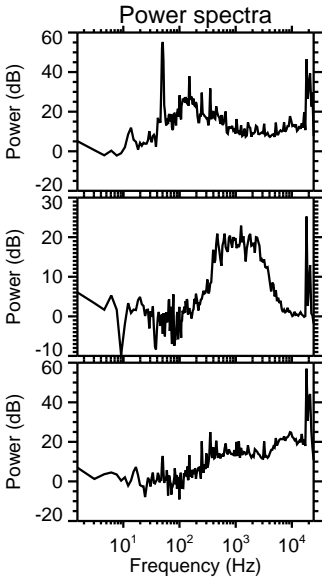
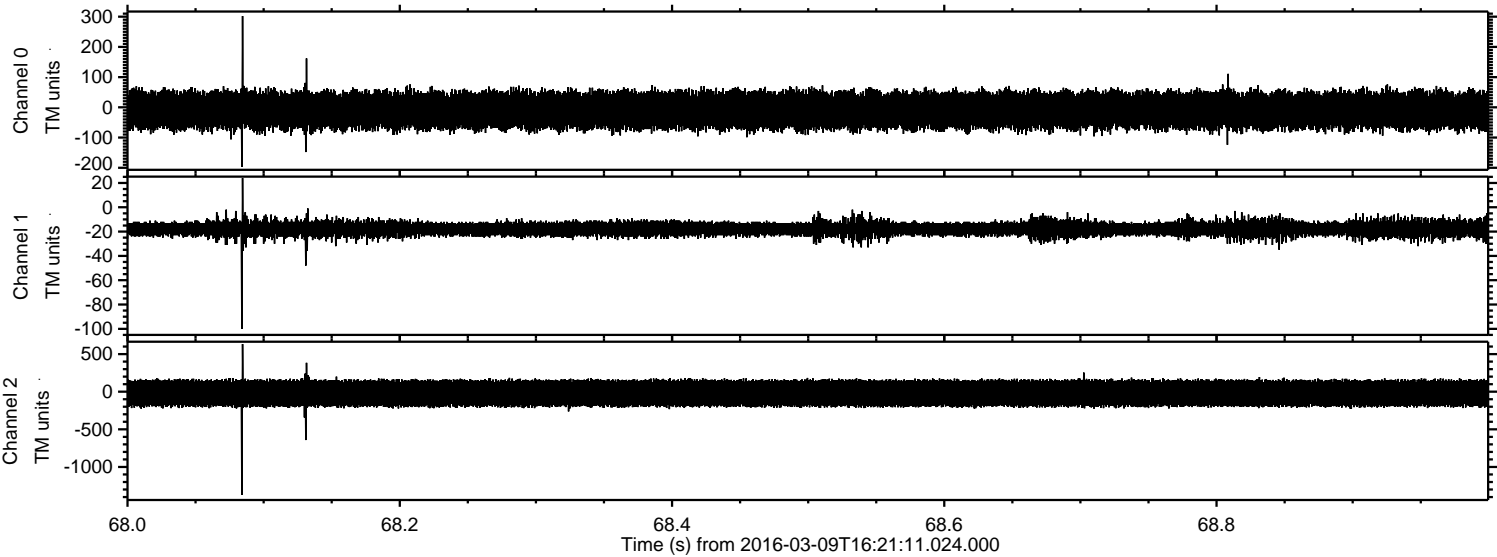

ELMAVAN 3D WAVEFORMS (Measured data sampled at 50 kHz) 51000 packets of 144 samples from 2016-03-09T16:21:11.024.000. Part 122/147

Processed Tue Apr 19 08:25:37 2016 by ELM ver.2012-10-06 from 001__elm20160309_162110__dat00.bin

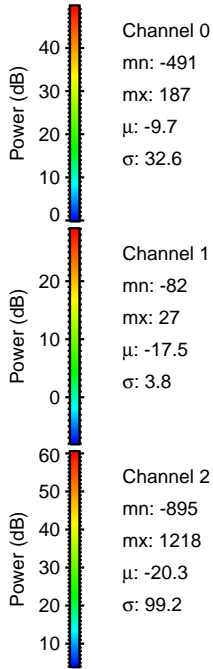
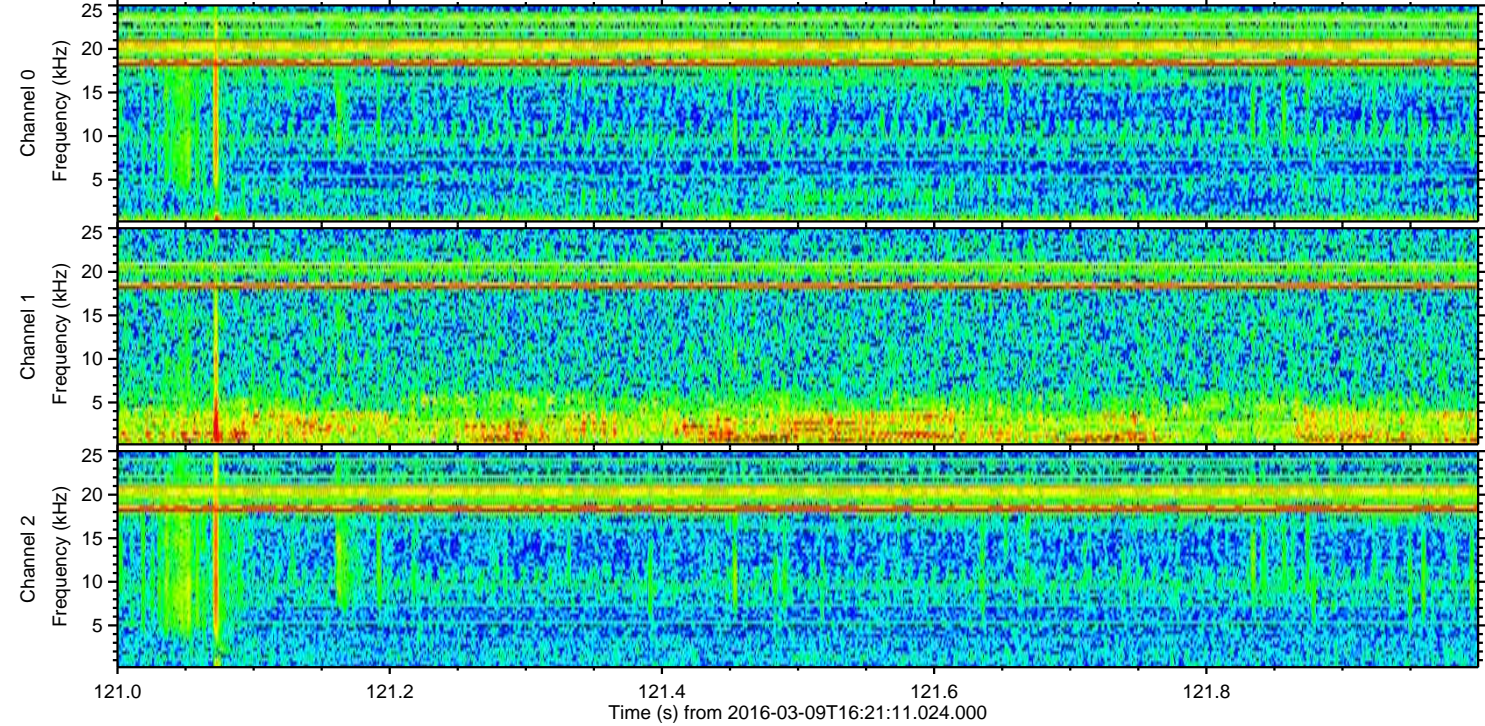
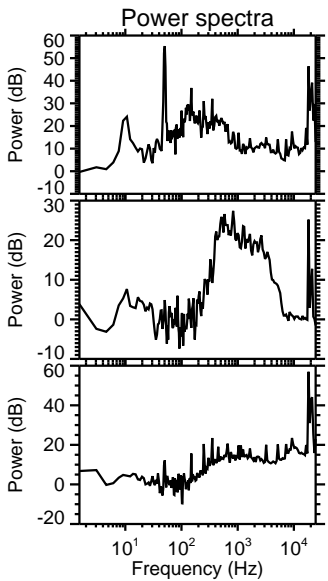
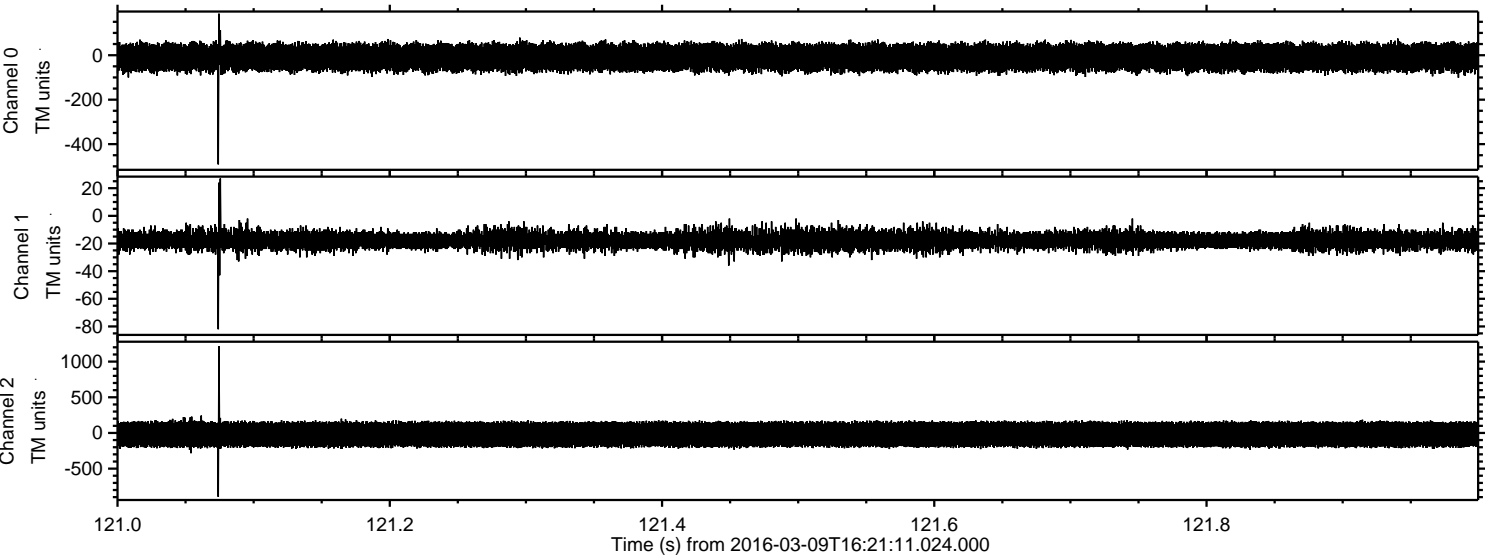

ELMAVAN 3D WAVEFORMS (Measured data sampled at 50 kHz) 51000 packets of 144 samples from 2016-03-09T16:21:11.024.000. Part 142/147

Processed Tue Apr 19 08:25:38 2016 by ELM ver.2012-10-06 from 001__elm20160309_162110__dat00.bin

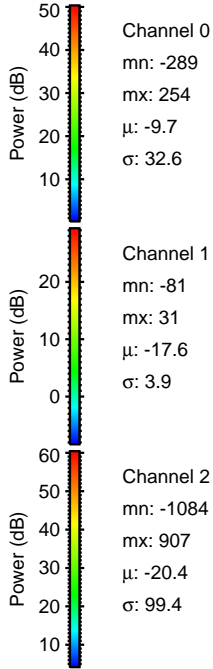
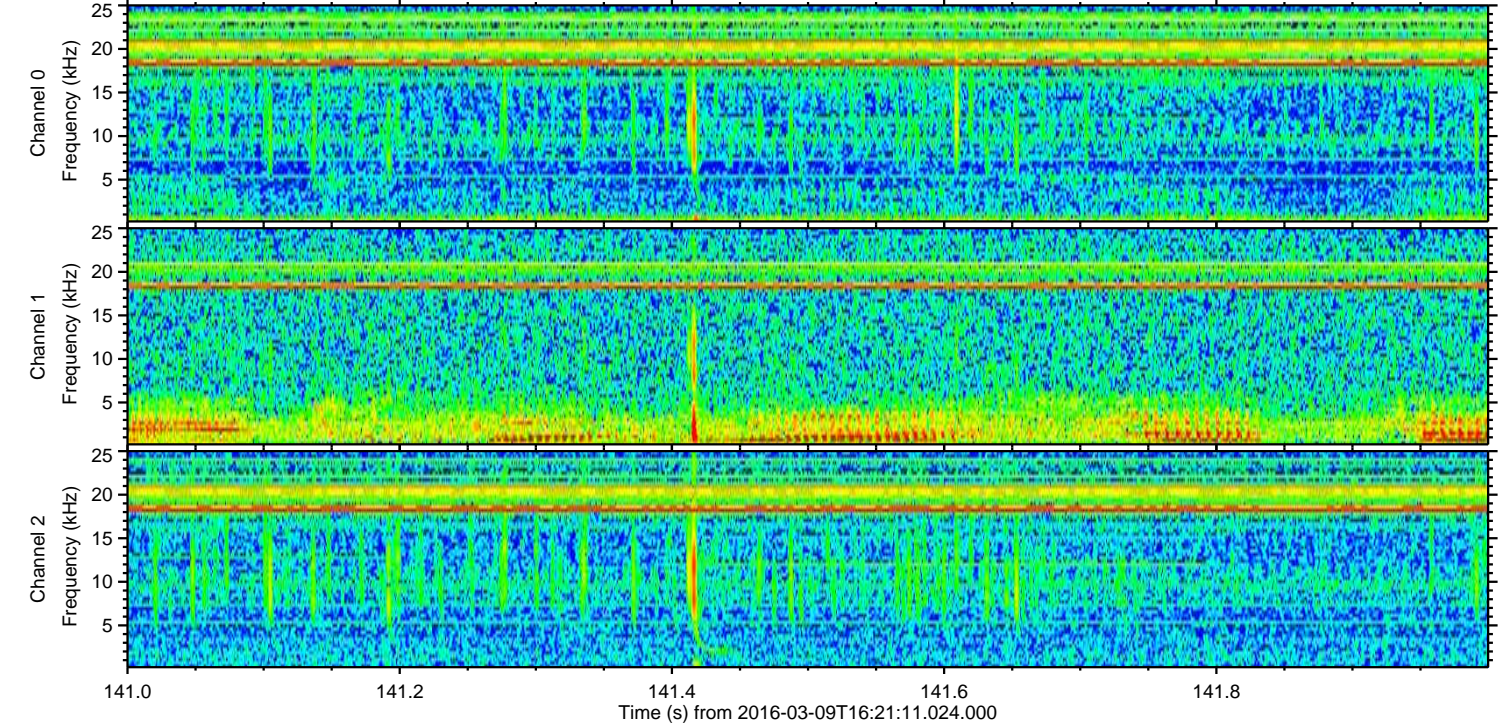
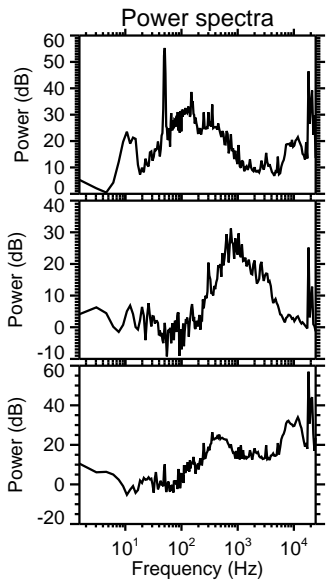
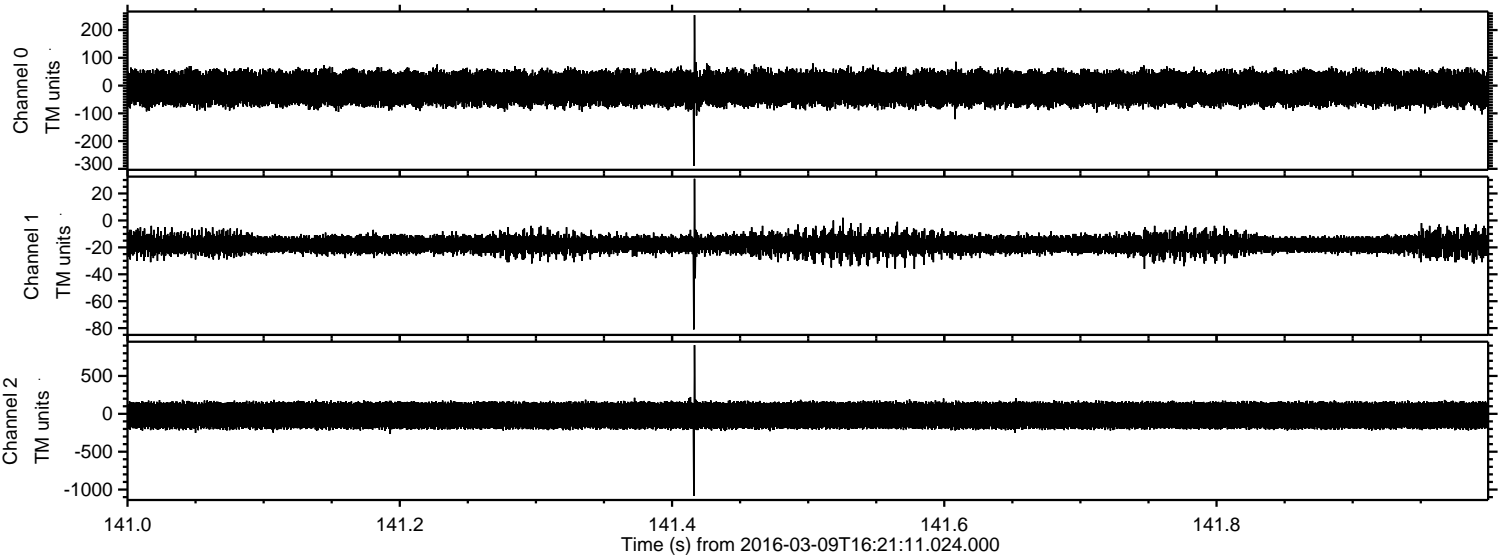

Processed Tue Apr 19 08:25:39 2016 by ELM ver.2012-10-06 from 001__elm20160309_162110__dat00.bin

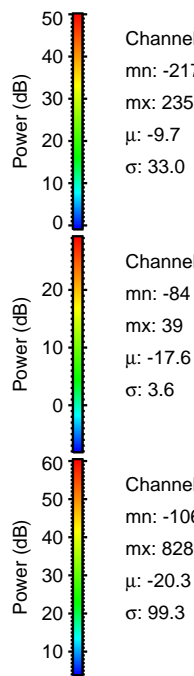
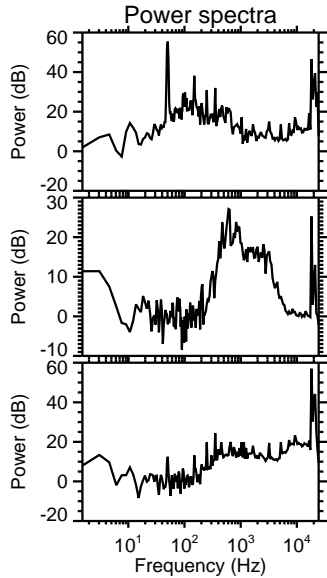
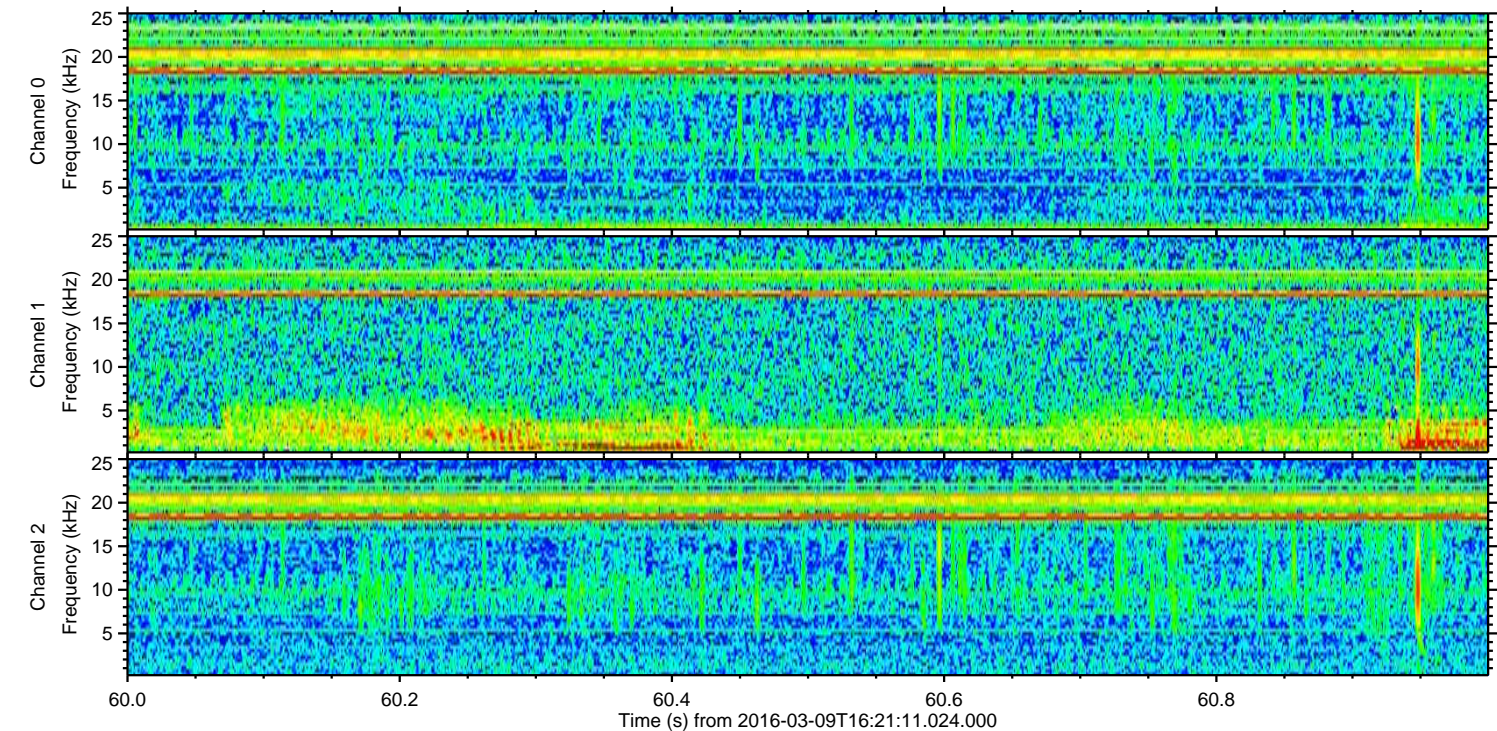
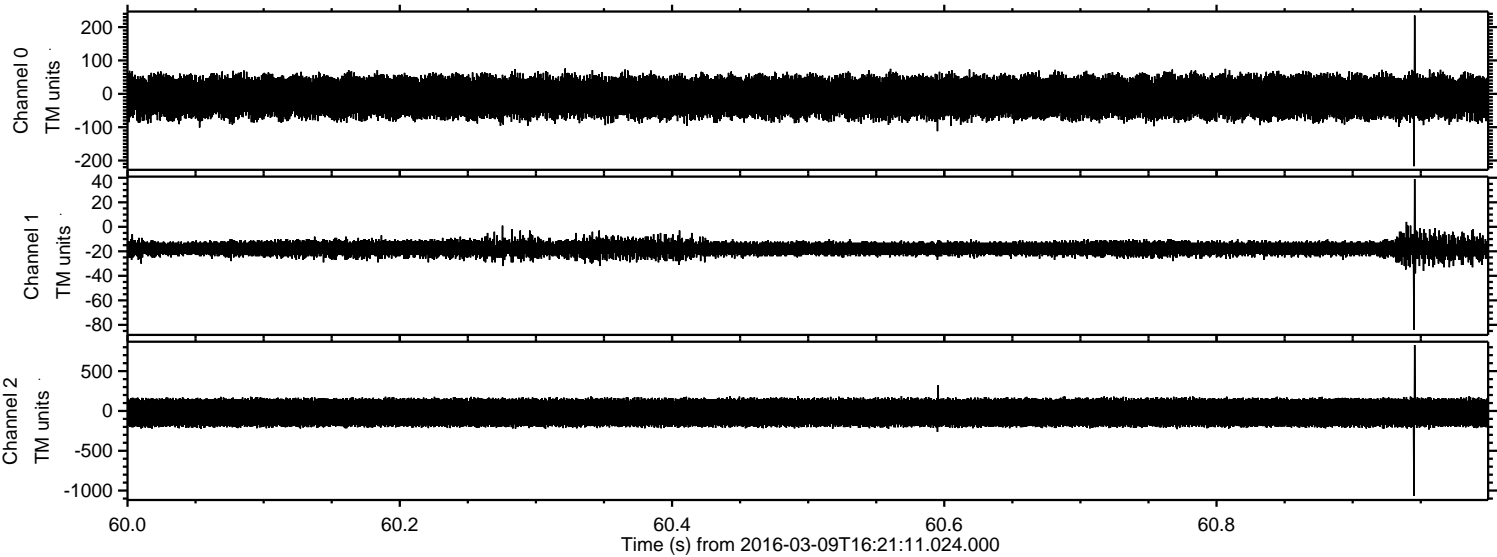

Channel 0
mn: -217
mx: 235
 μ : -9.7
 σ : 33.0

Channel 1
mn: -84
mx: 39
 μ : -17.6
 σ : 3.6

Channel 2
mn: -1065
mx: 828
 μ : -20.3
 σ : 99.3

Processed Tue Apr 19 08:25:40 2016 by ELM ver.2012-10-06 from 001__elm20160309_162110__dat00.bin

