

ELMAVAN 3D WAVEFORMS (Measured data sampled at 50 kHz) 51000 packets of 144 samples from 2016-03-09T15:46:09.439.000.

Processed Tue Apr 19 08:18:13 2016 by ELM ver.2012-10-06 from 001__elm20160309_154608__dat00.bin

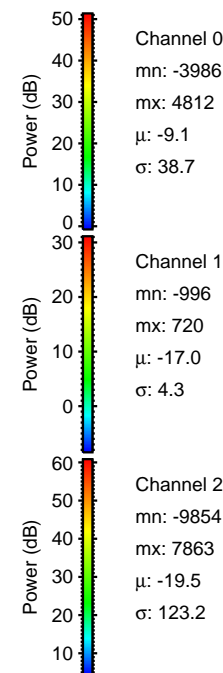
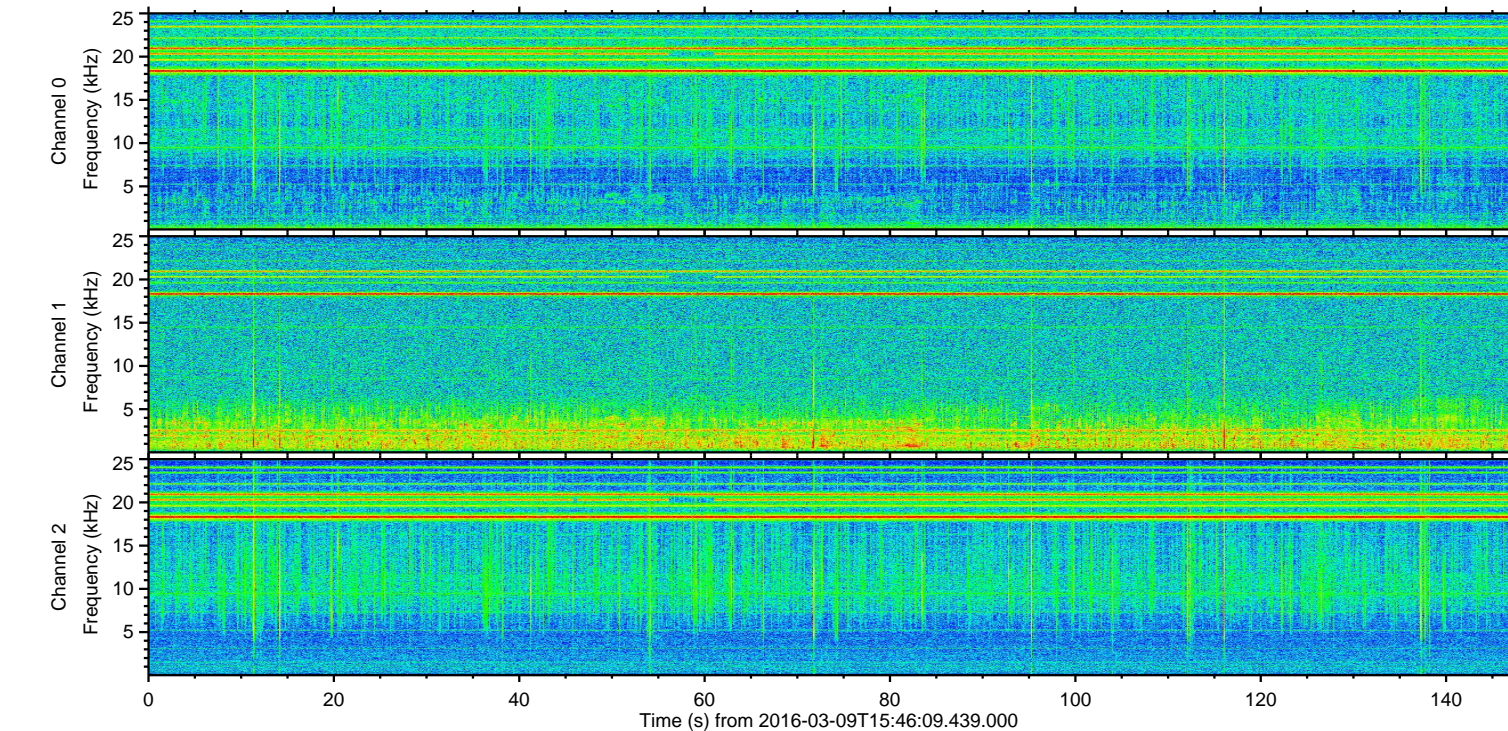
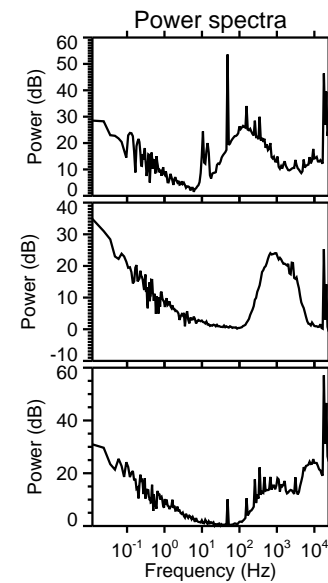
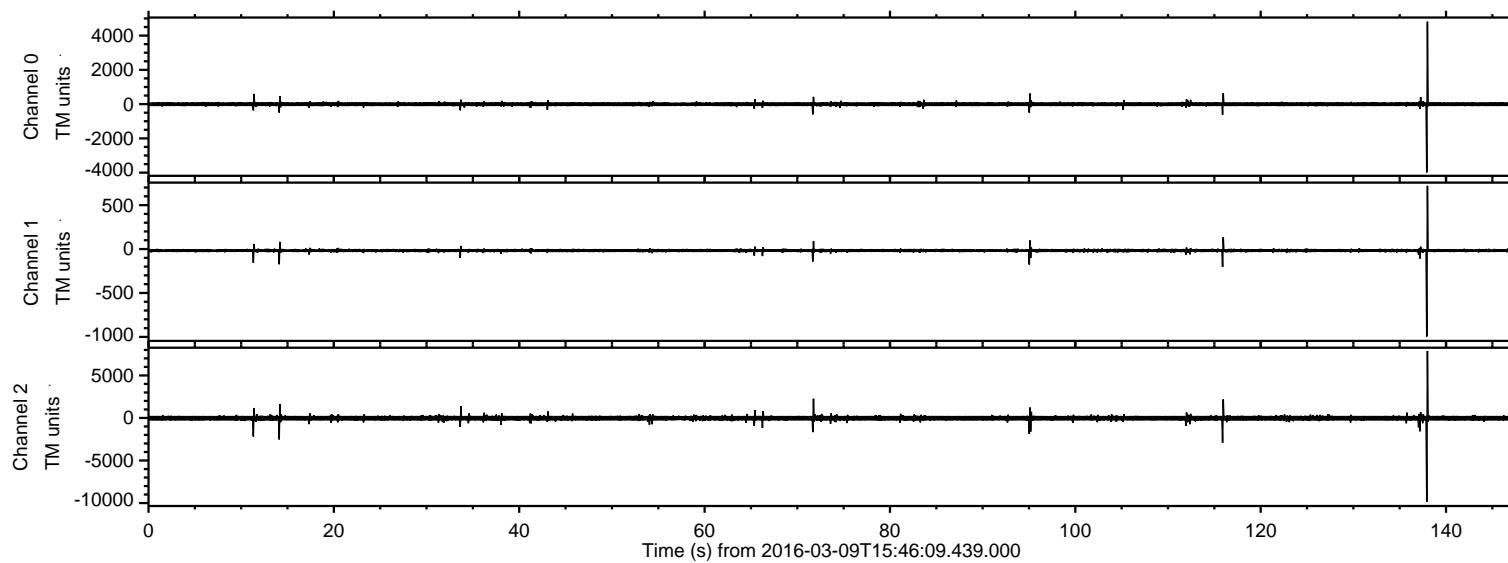

ELMAVAN 3D WAVEFORMS (Measured data sampled at 50 kHz) 51000 packets of 144 samples from 2016-03-09T15:46:09.439.000. Part 139/147

Processed Tue Apr 19 08:18:24 2016 by ELM ver.2012-10-06 from 001__elm20160309_154608__dat00.bin

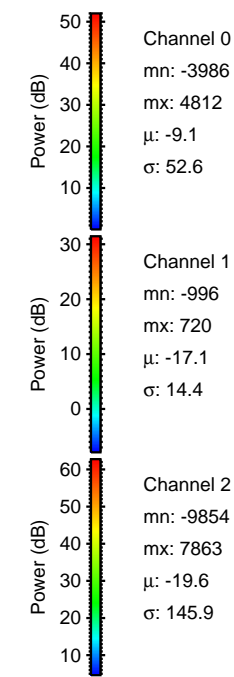
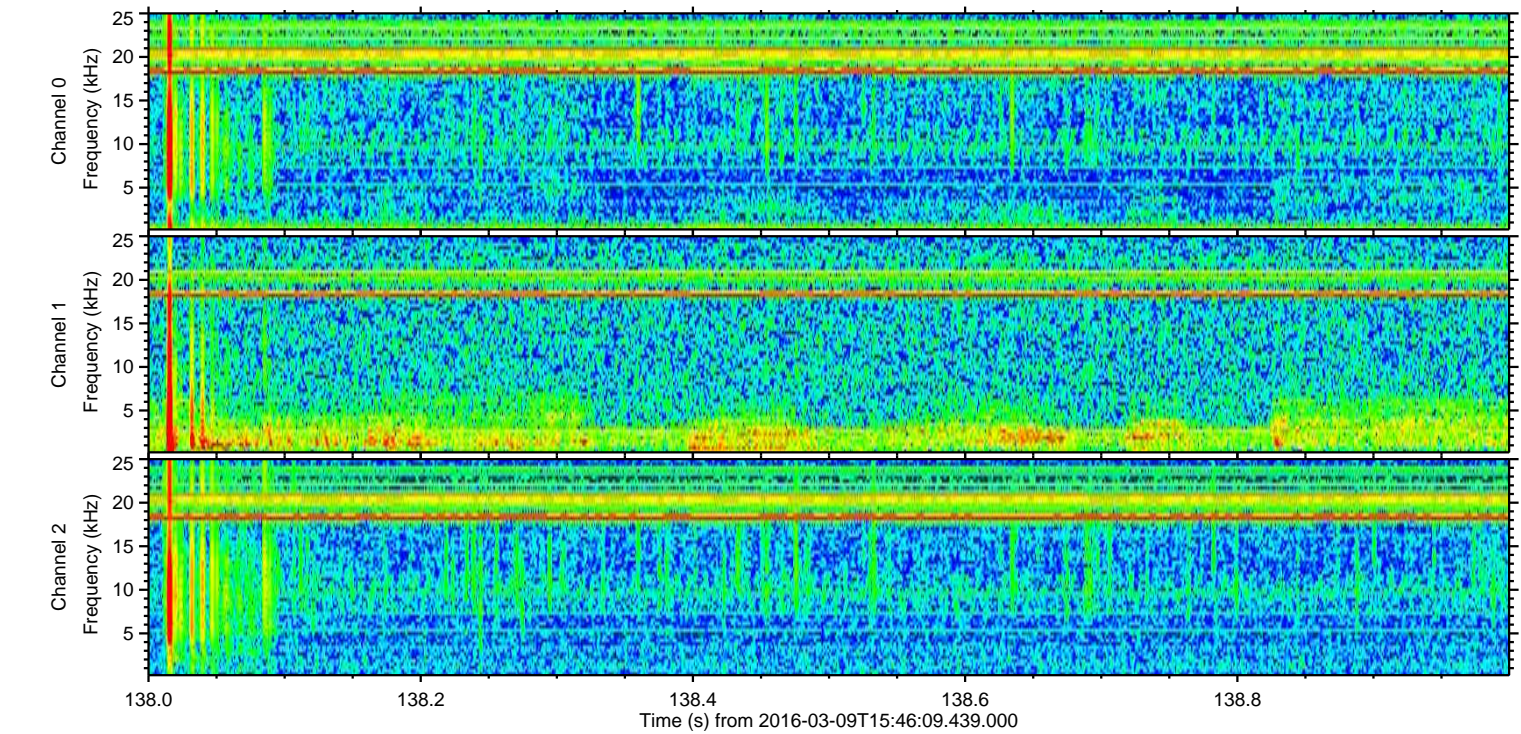
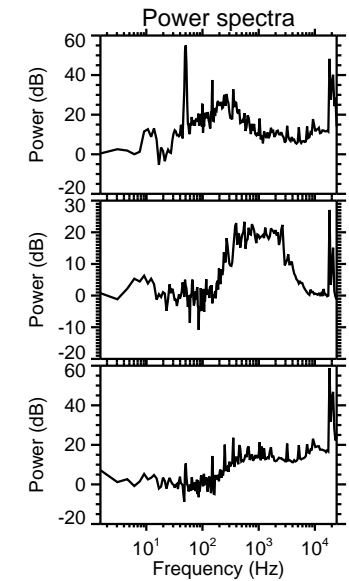
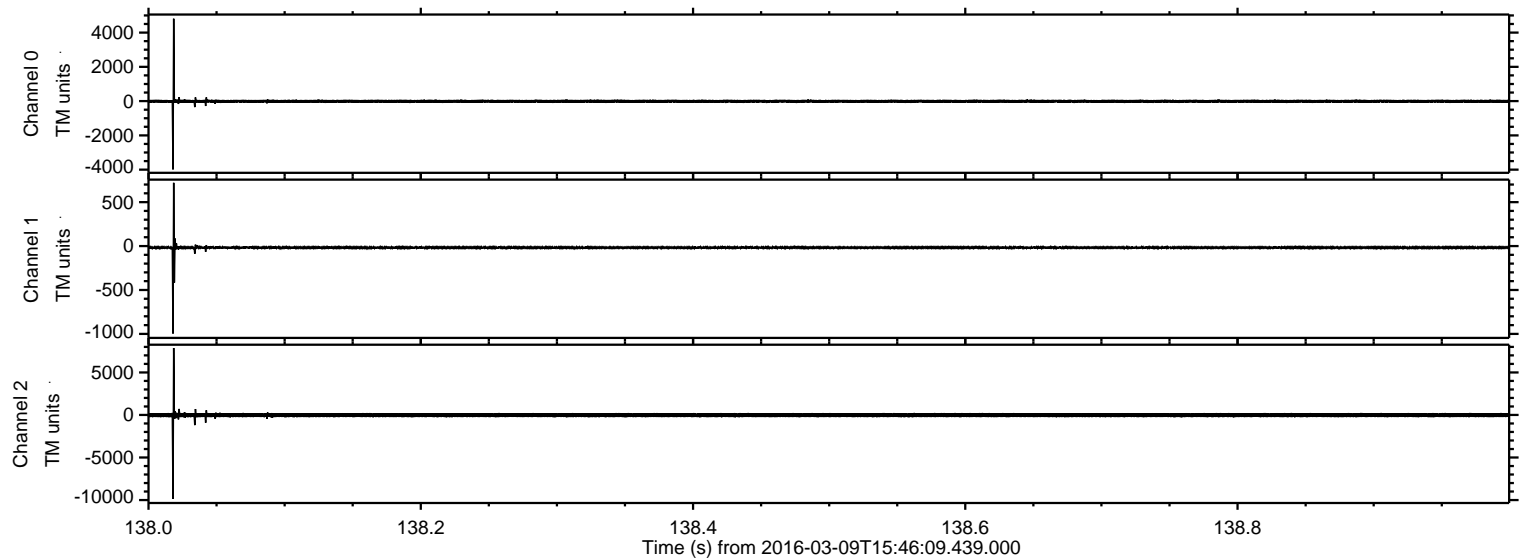

ELMAVAN 3D WAVEFORMS (Measured data sampled at 50 kHz) 51000 packets of 144 samples from 2016-03-09T15:46:09.439.000. Part 116/147

Processed Tue Apr 19 08:18:25 2016 by ELM ver.2012-10-06 from 001__elm20160309_154608__dat00.bin

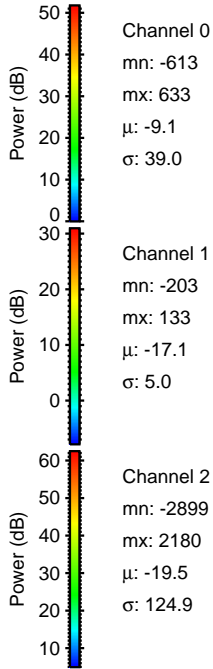
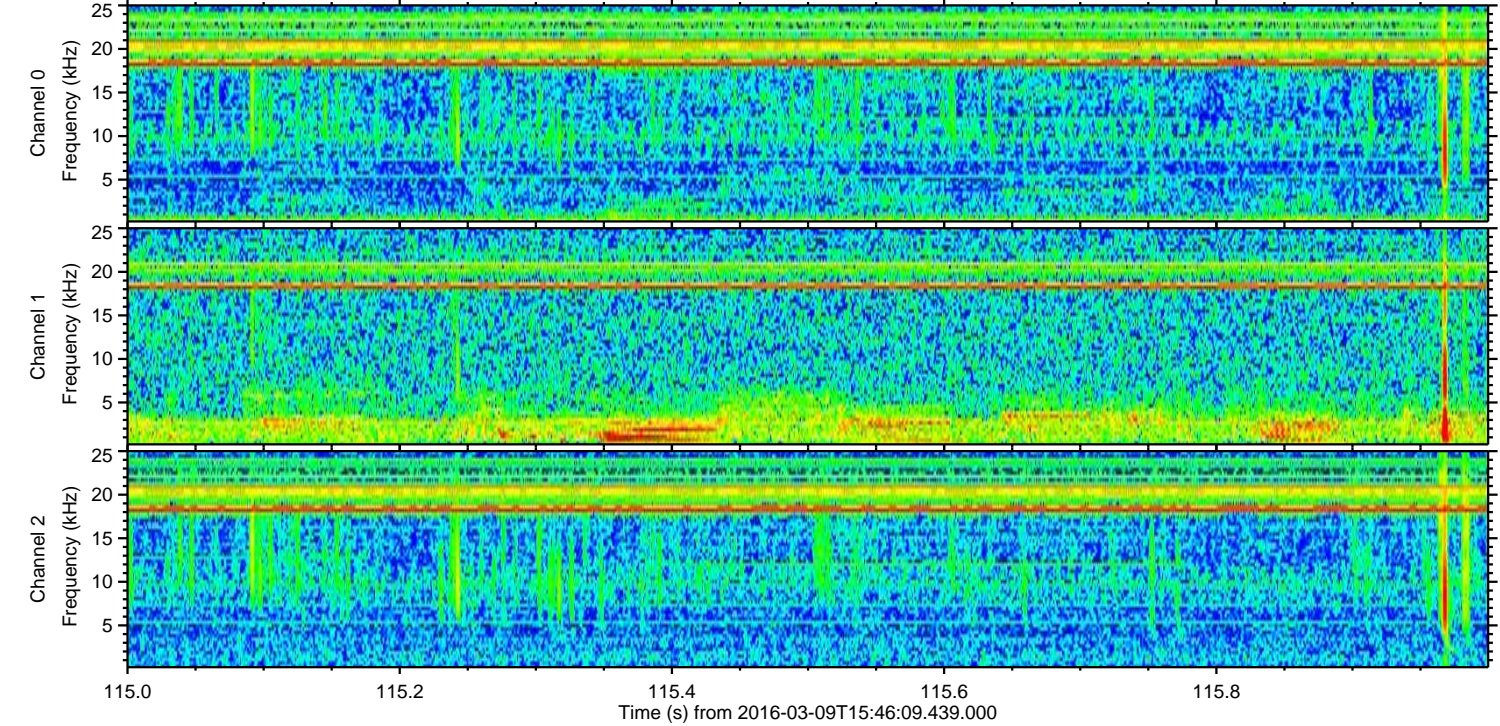
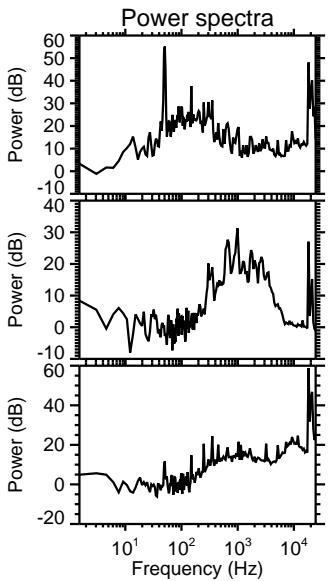
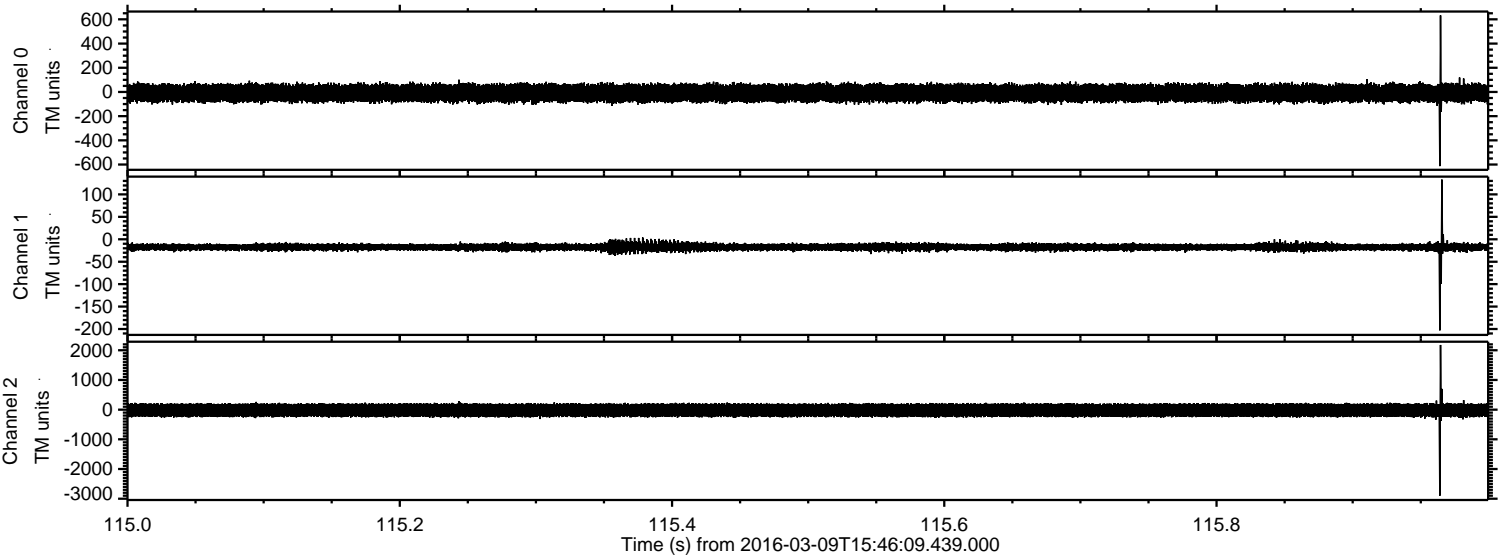

Processed Tue Apr 19 08:18:26 2016 by ELM ver.2012-10-06 from 001__elm20160309_154608__dat00.bin

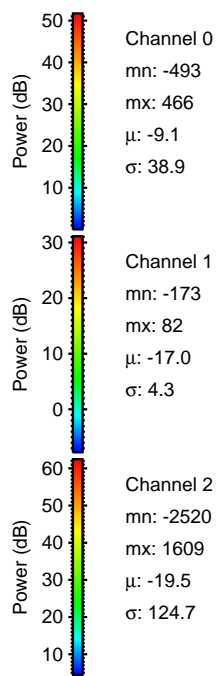
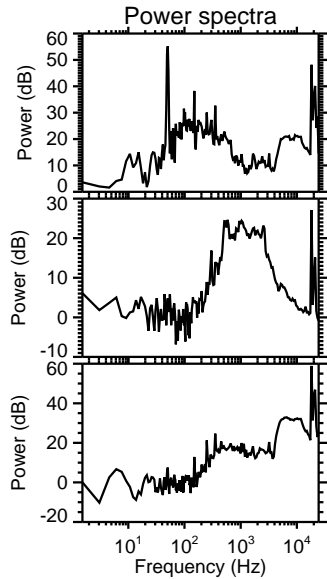
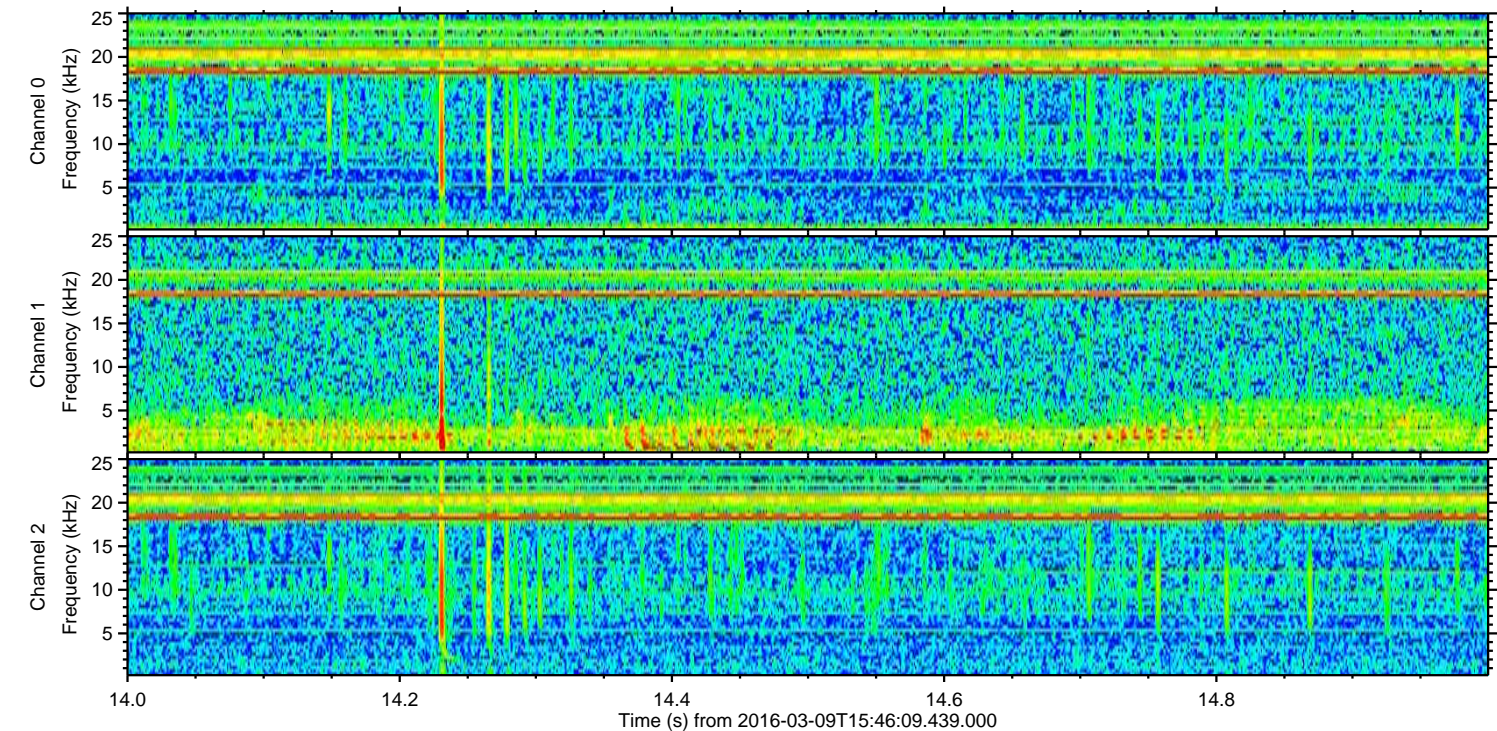
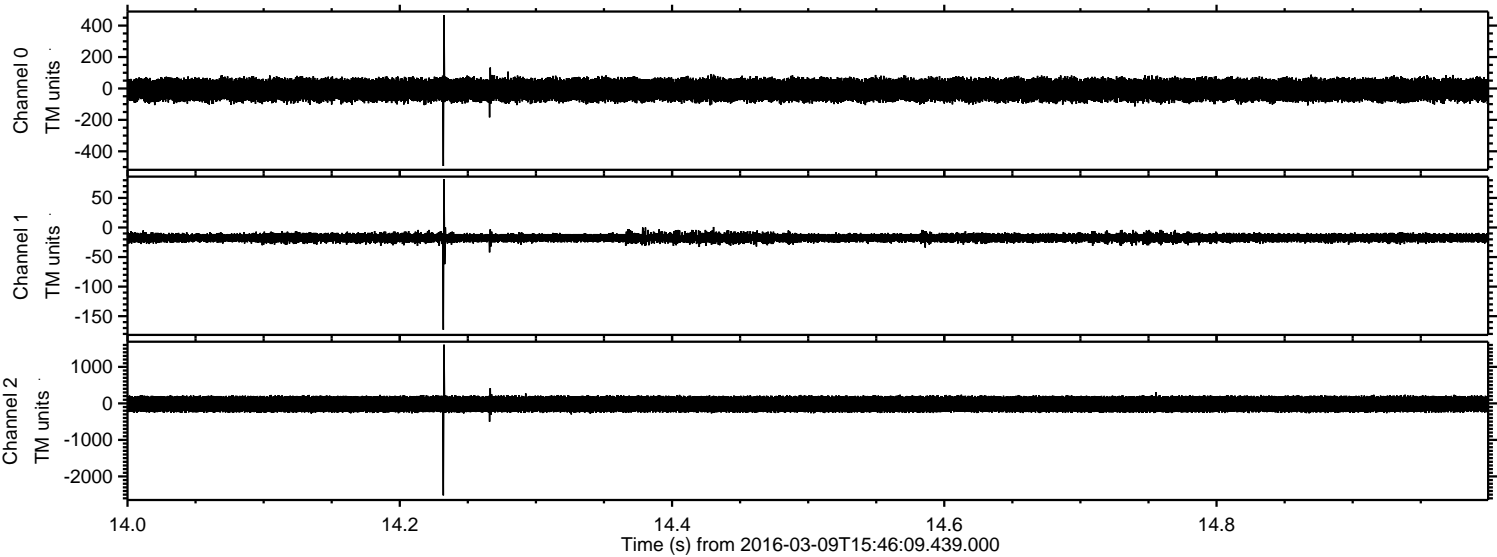

ELMAVAN 3D WAVEFORMS (Measured data sampled at 50 kHz) 51000 packets of 144 samples from 2016-03-09T15:46:09.439.000. Part 72/147

Processed Tue Apr 19 08:18:27 2016 by ELM ver.2012-10-06 from 001__elm20160309_154608__dat00.bin

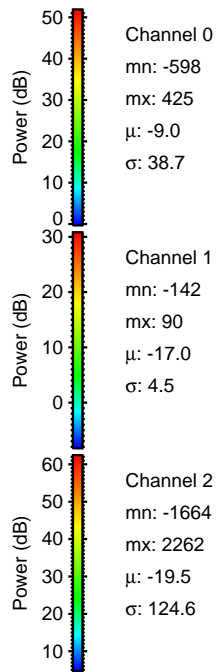
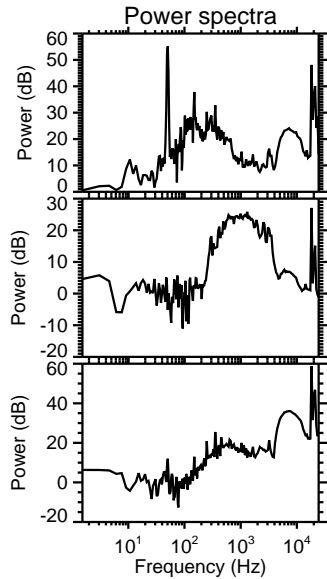
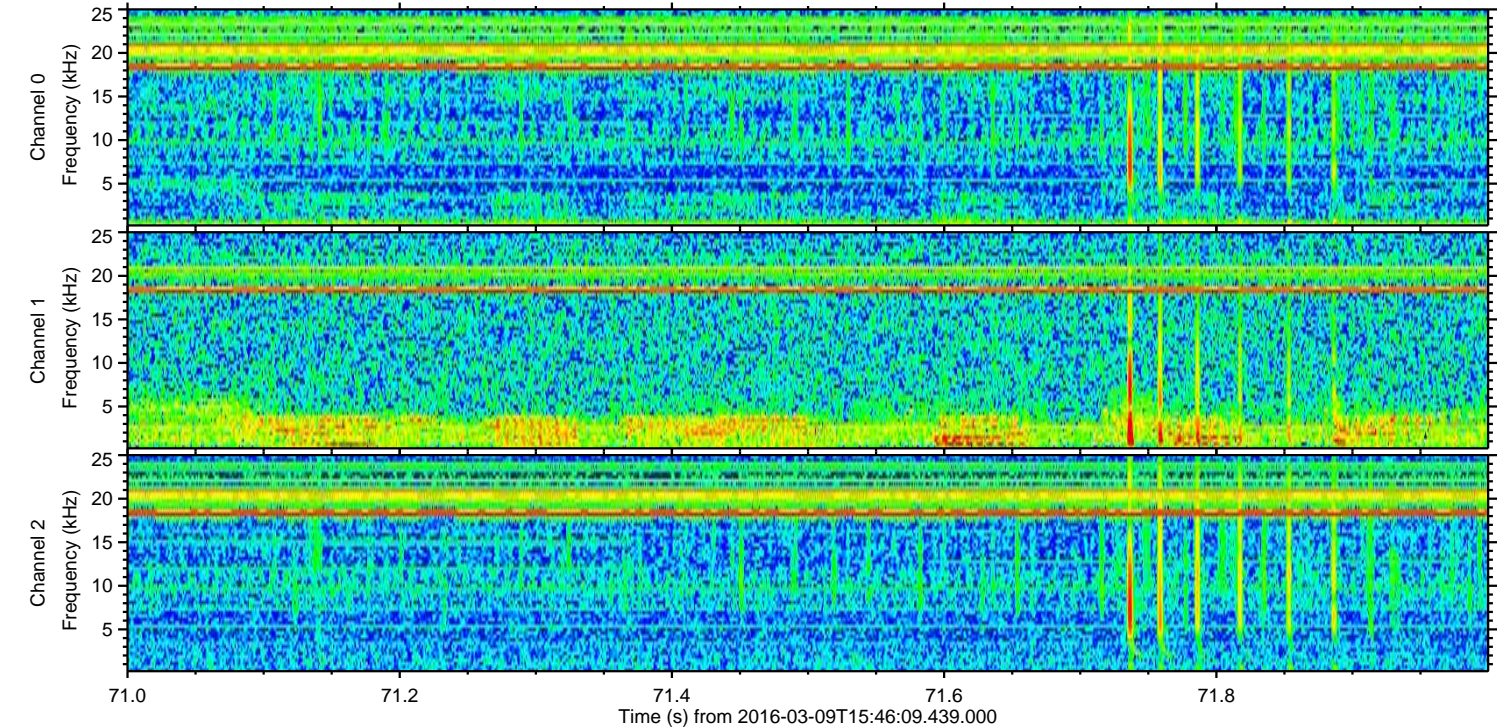
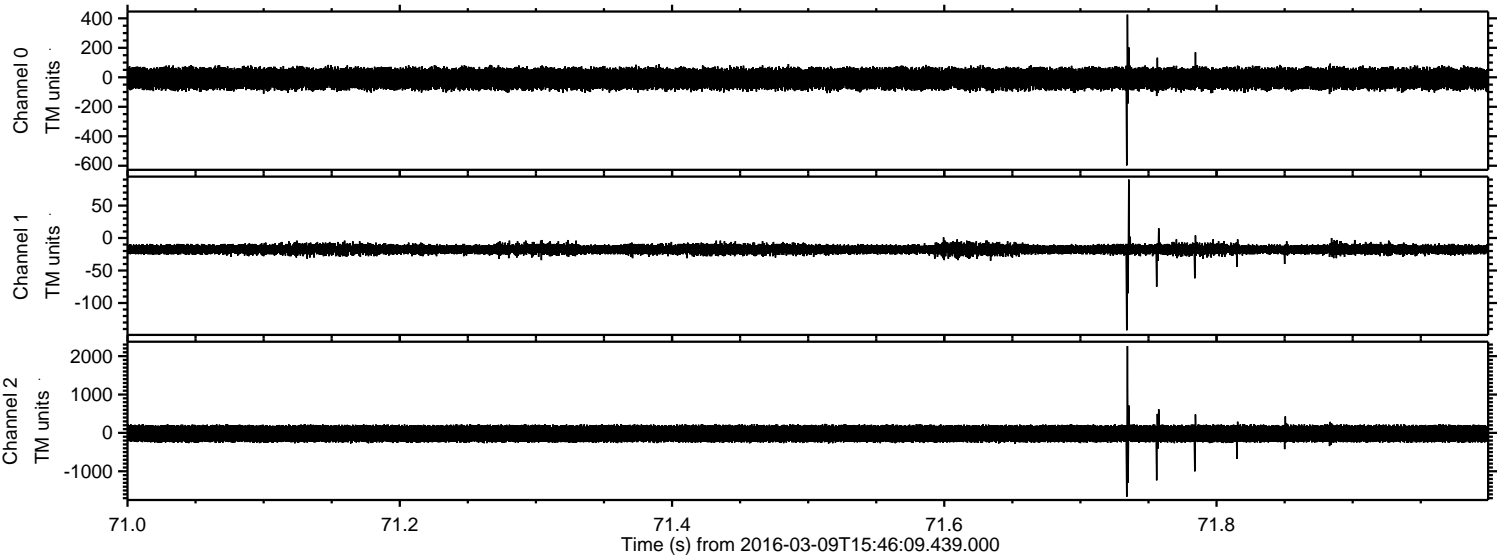

Channel 0

mn: -598
mx: 425
 μ : -9.0
 σ : 38.7

Channel 1

mn: -142
mx: 90
 μ : -17.0
 σ : 4.5

Channel 2

mn: -1664
mx: 2262
 μ : -19.5
 σ : 124.6

Processed Tue Apr 19 08:18:28 2016 by ELM ver.2012-10-06 from 001__elm20160309_154608__dat00.bin

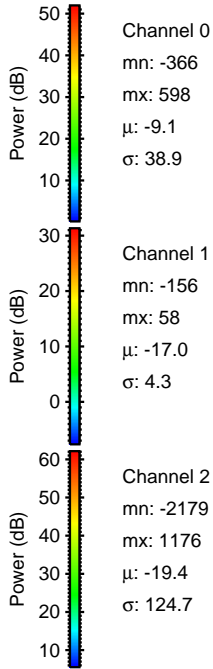
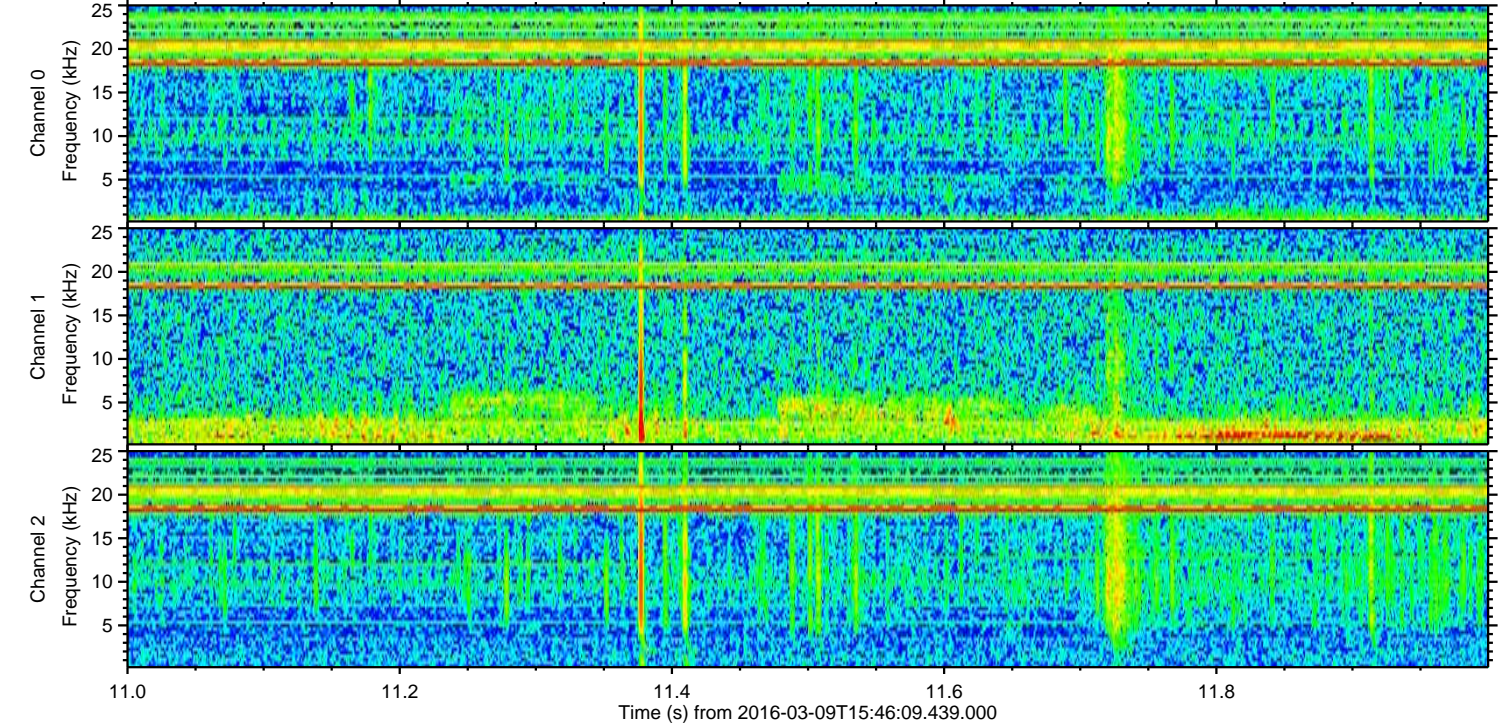
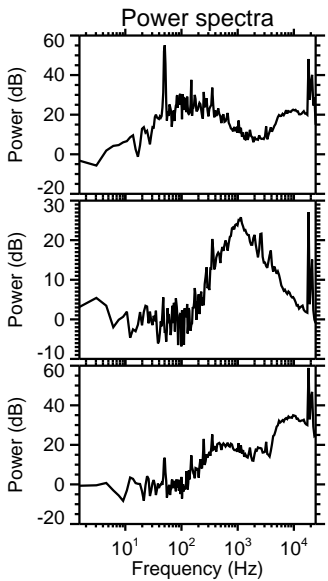
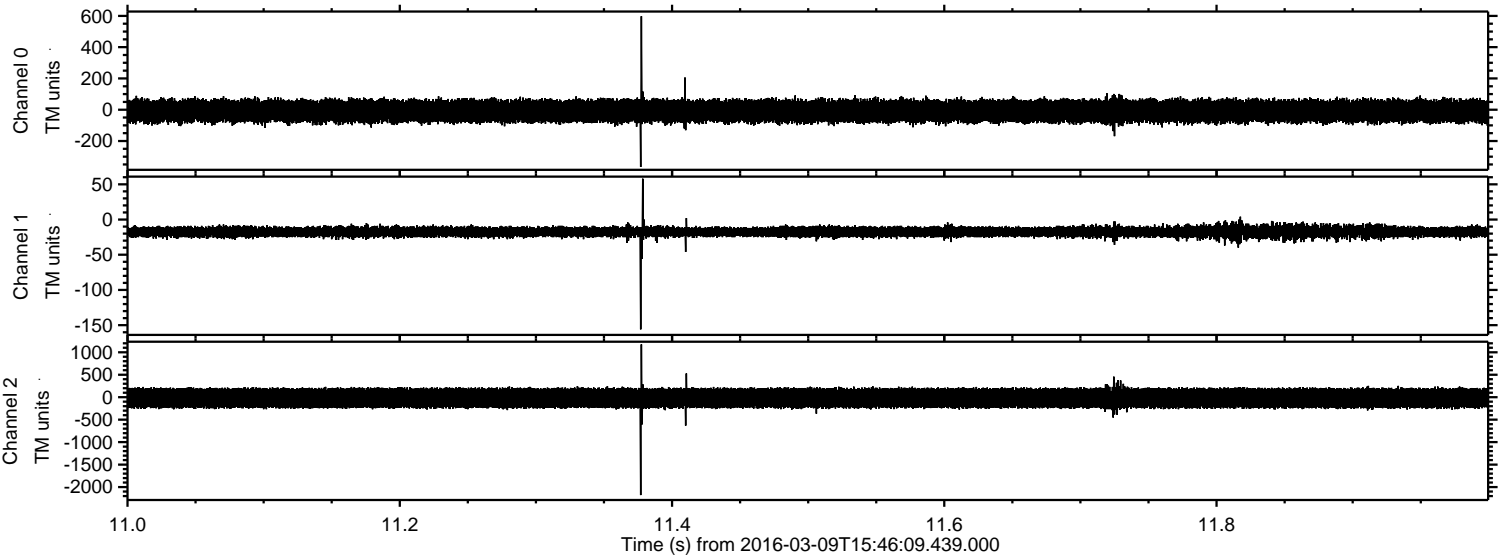

Processed Tue Apr 19 08:18:29 2016 by ELM ver.2012-10-06 from 001__elm20160309_154608__dat00.bin

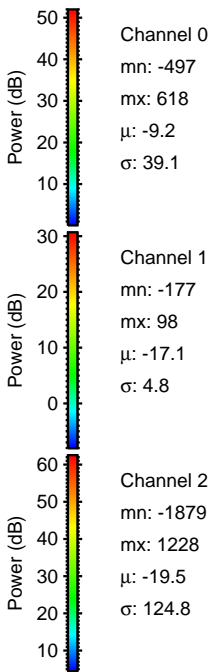
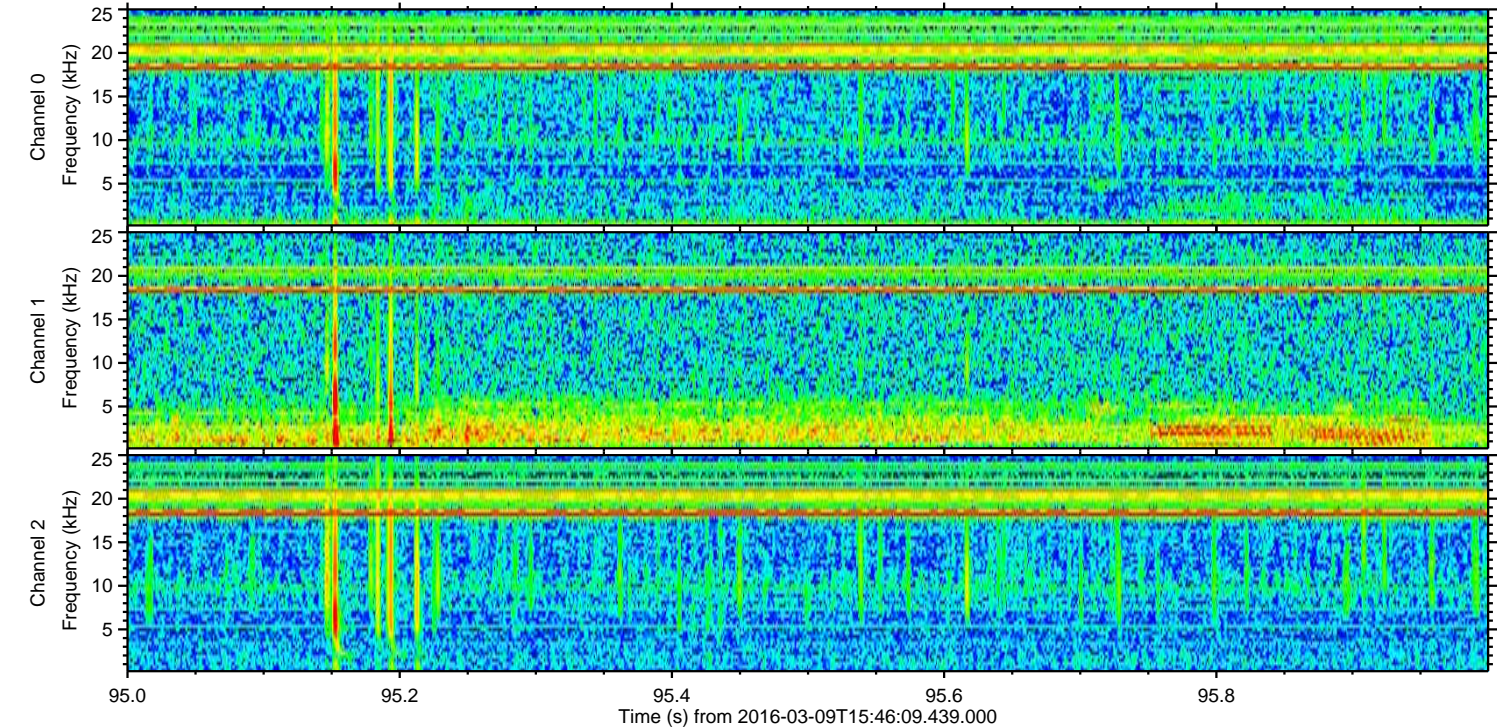
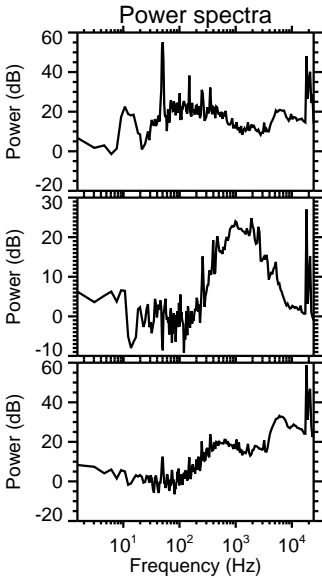
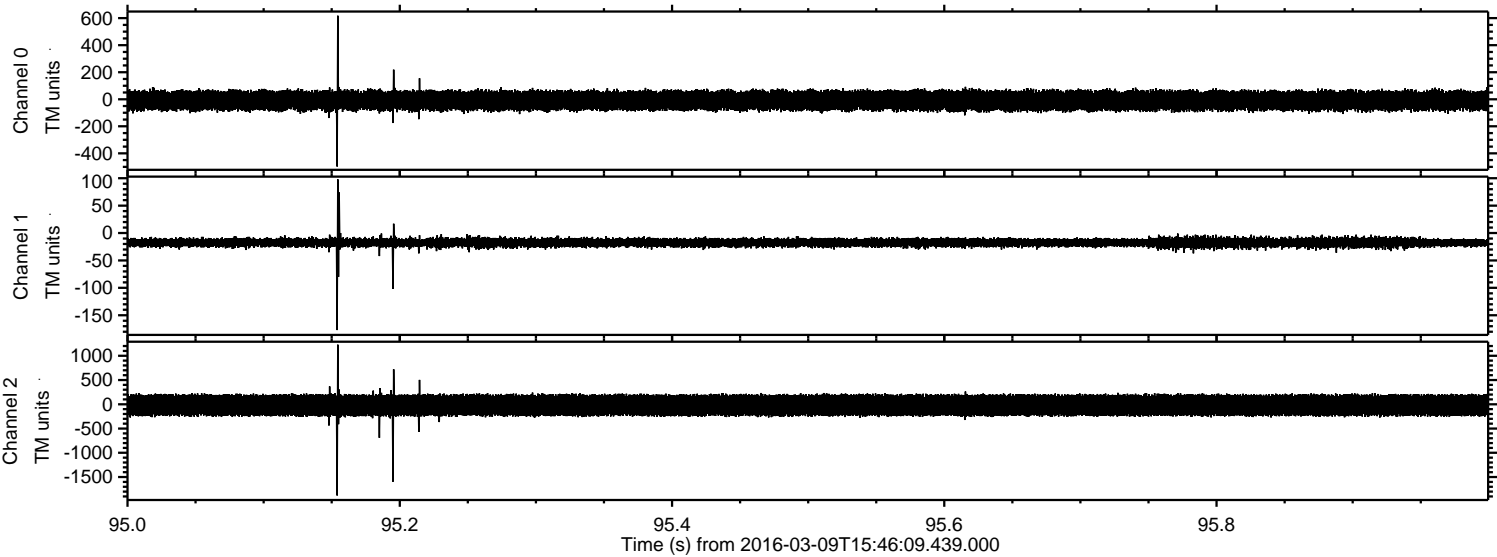

ELMAVAN 3D WAVEFORMS (Measured data sampled at 50 kHz) 51000 packets of 144 samples from 2016-03-09T15:46:09.439.000. Part 138/147

Processed Tue Apr 19 08:18:30 2016 by ELM ver.2012-10-06 from 001__elm20160309_154608__dat00.bin

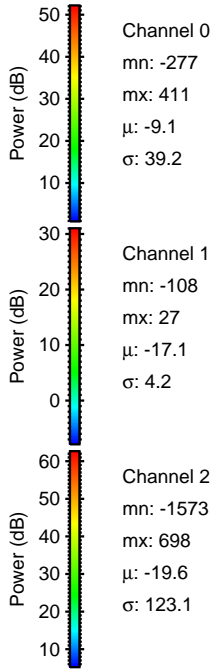
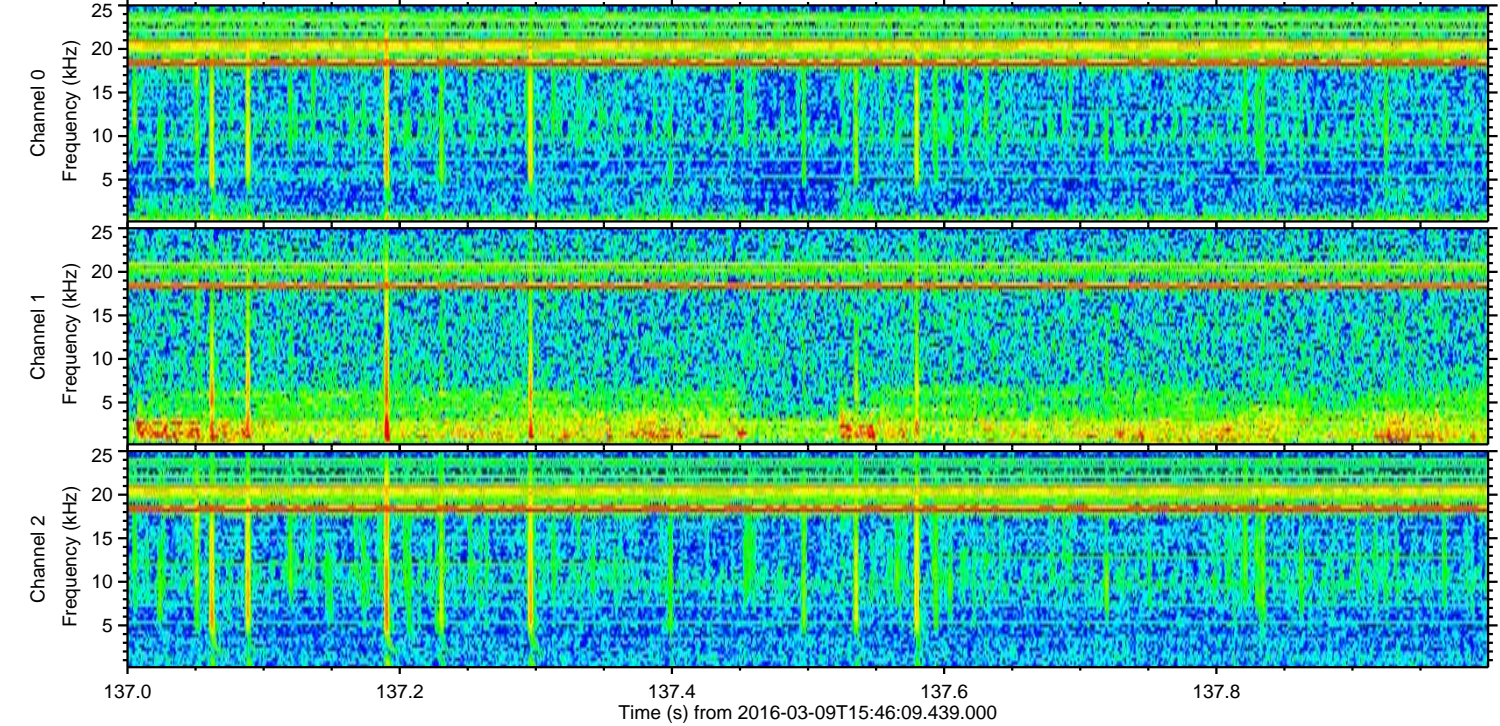
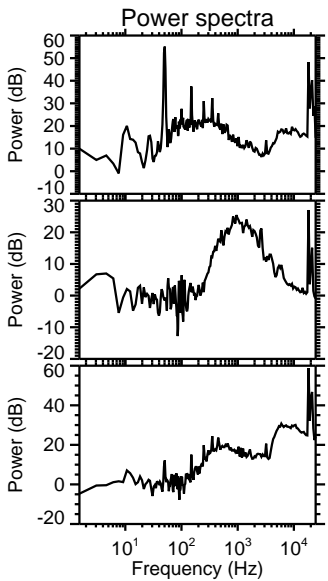
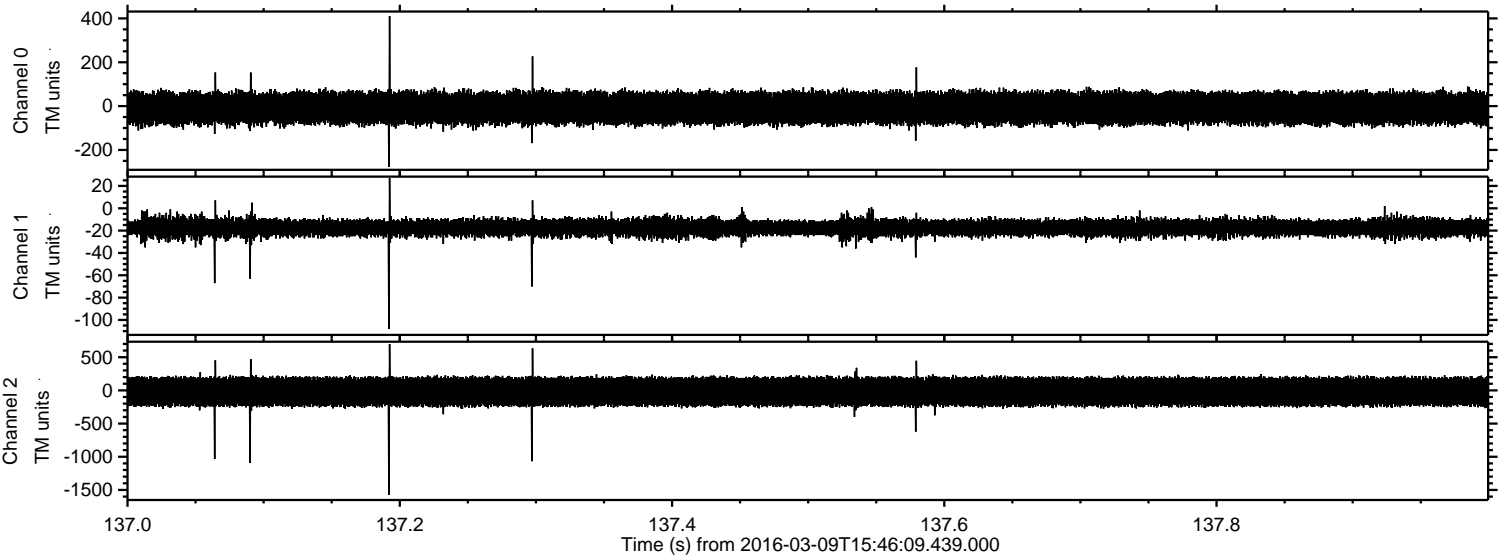

Processed Tue Apr 19 08:18:31 2016 by ELM ver.2012-10-06 from 001__elm20160309_154608__dat00.bin

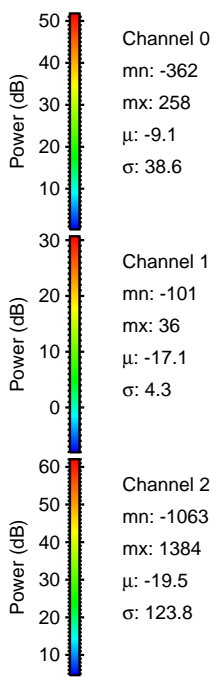
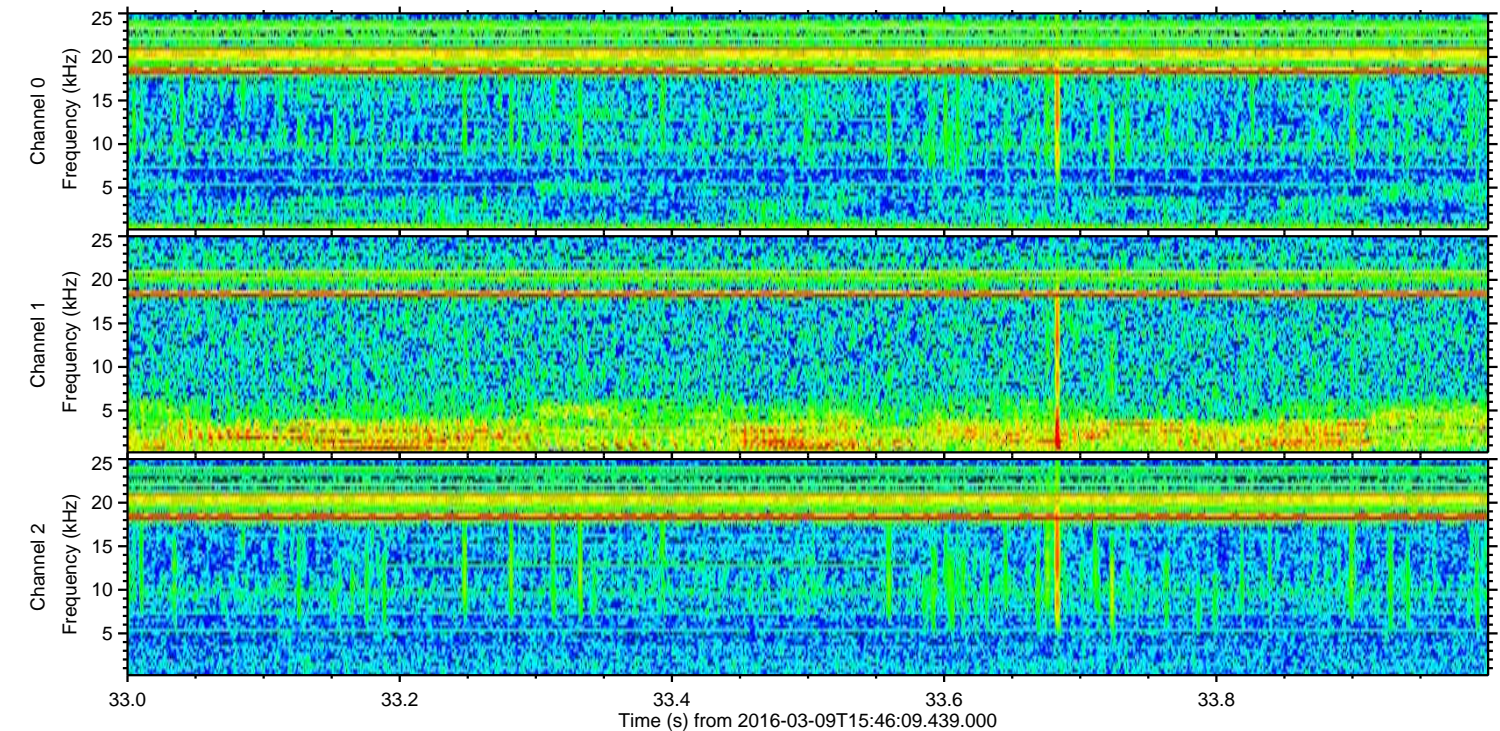
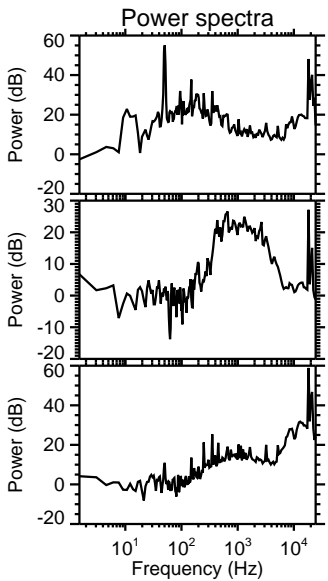
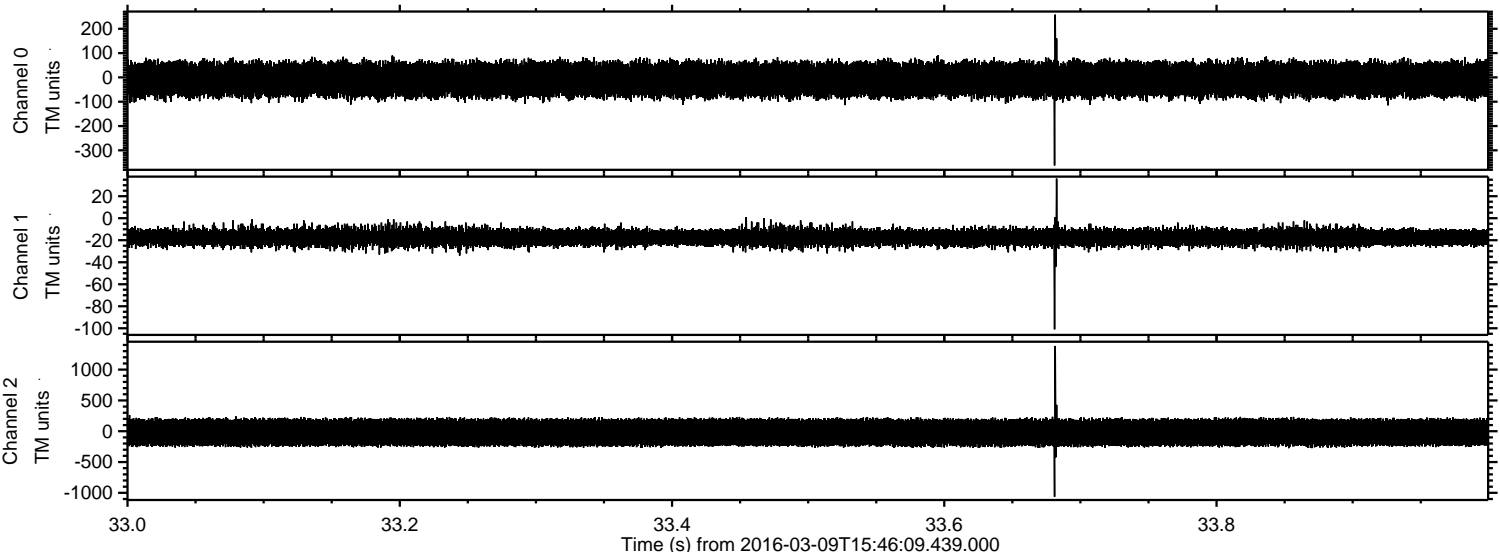

Channel 0
mn: -362
mx: 258
 μ : -9.1
 σ : 38.6

Channel 1
mn: -101
mx: 36
 μ : -17.1
 σ : 4.3

Channel 2
mn: -1063
mx: 1384
 μ : -19.5
 σ : 123.8

Processed Tue Apr 19 08:18:32 2016 by ELM ver.2012-10-06 from 001__elm20160309_154608__dat00.bin

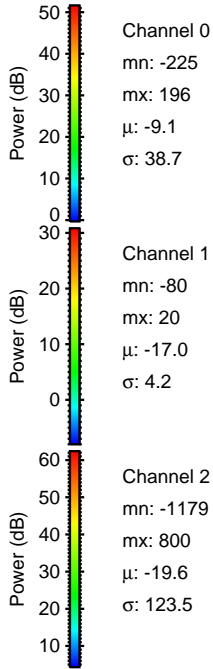
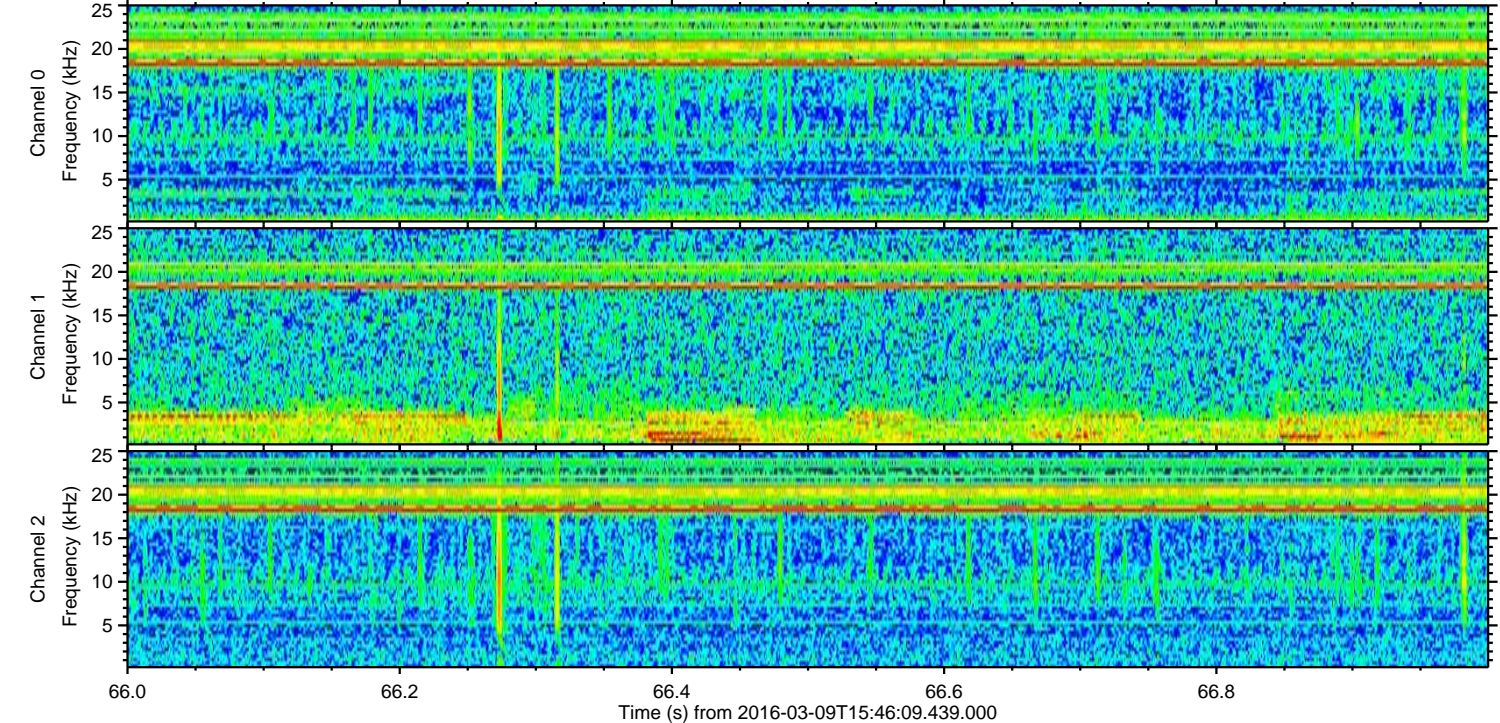
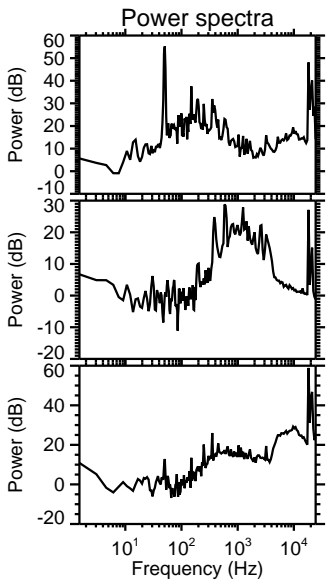
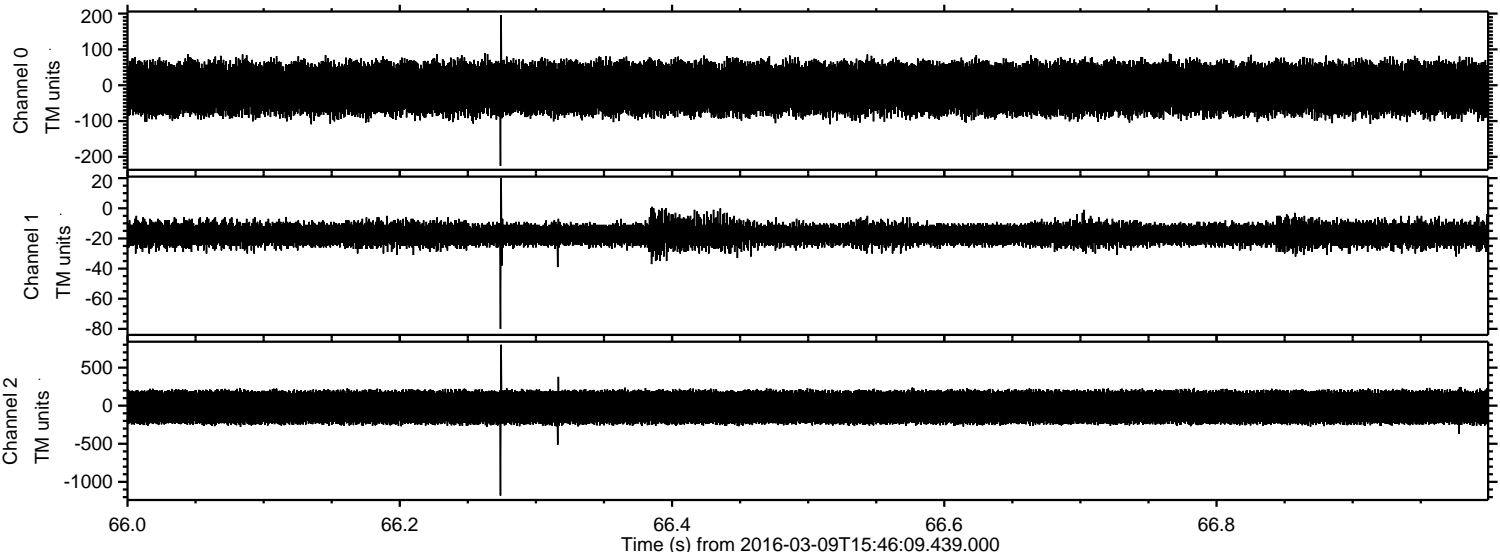

Processed Tue Apr 19 08:18:33 2016 by ELM ver.2012-10-06 from 001__elm20160309_154608__dat00.bin

