

ELMAVAN 3D WAVEFORMS (Measured data sampled at 50 kHz) 51000 packets of 144 samples from 2016-03-09T14:36:06.326.999.

Processed Tue Apr 19 08:03:58 2016 by ELM ver.2012-10-06 from 001__elm20160309_143605__dat00.bin

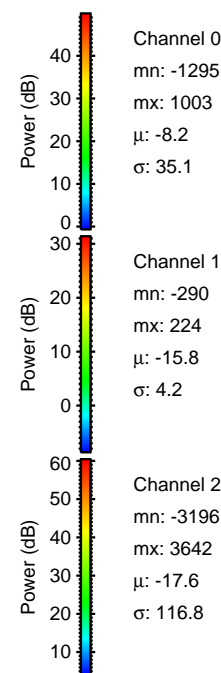

Processed Tue Apr 19 08:04:10 2016 by ELM ver.2012-10-06 from 001__elm20160309_143605__dat00.bin

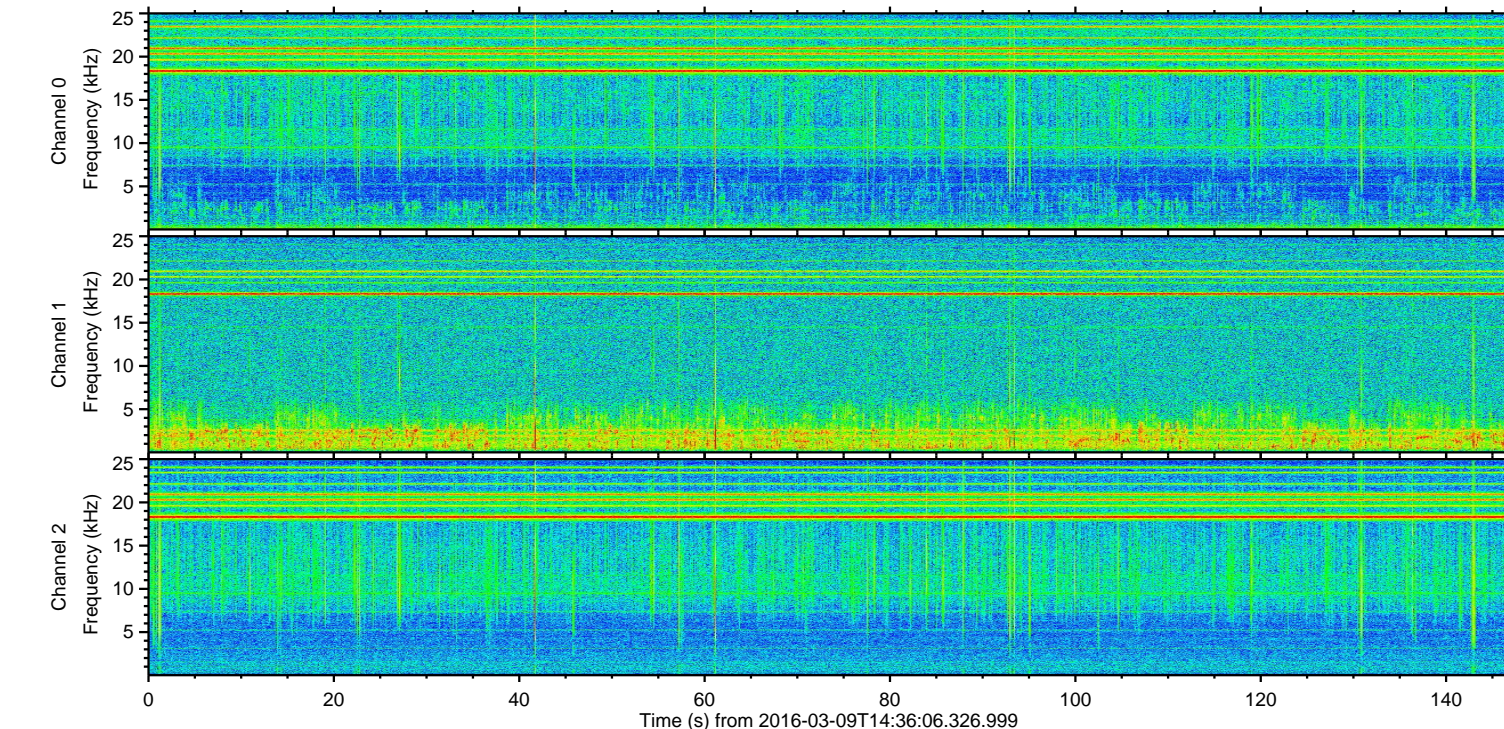
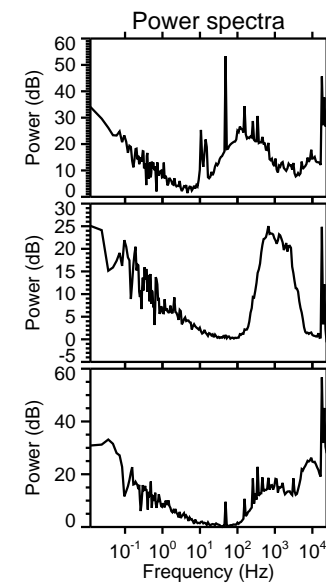
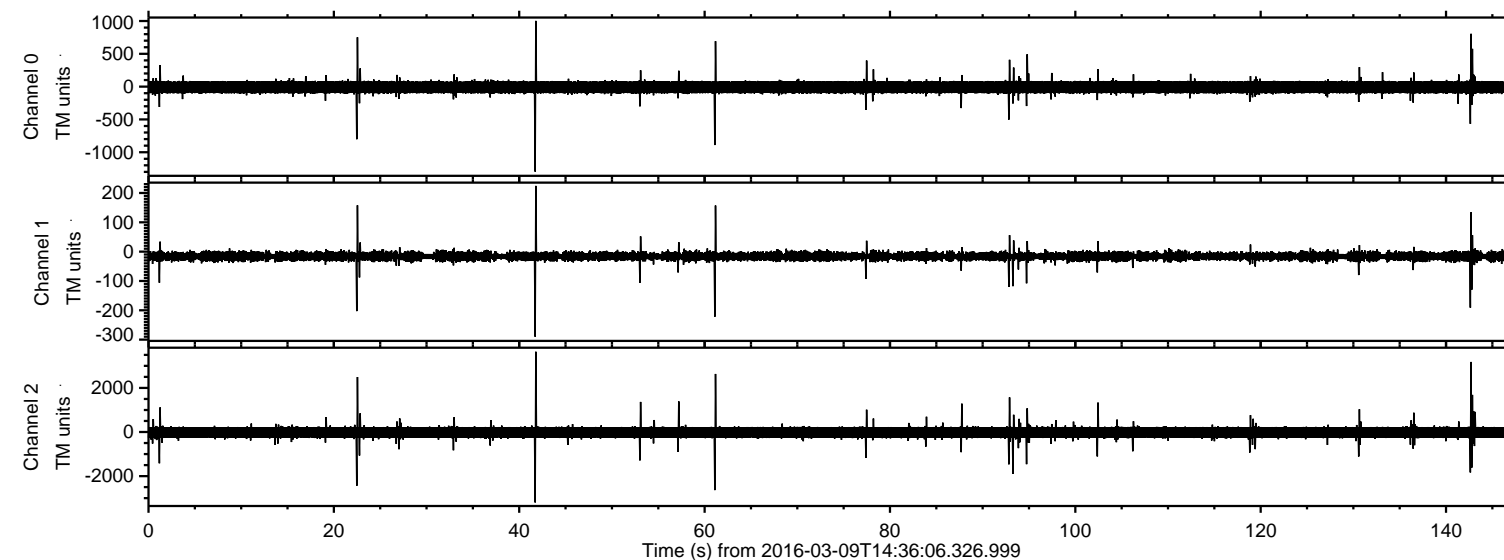
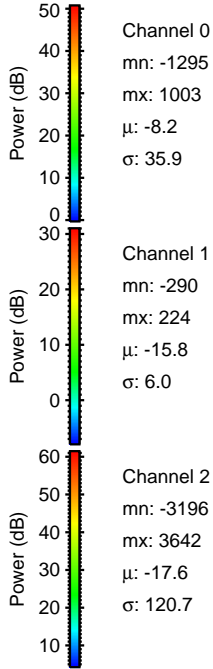
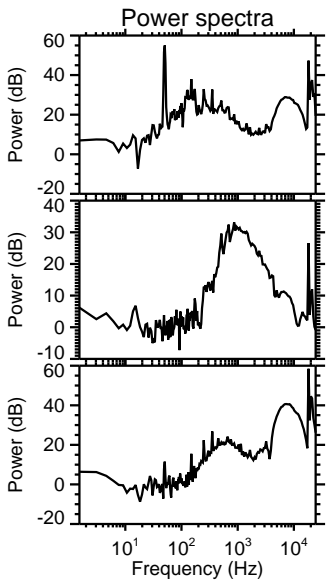
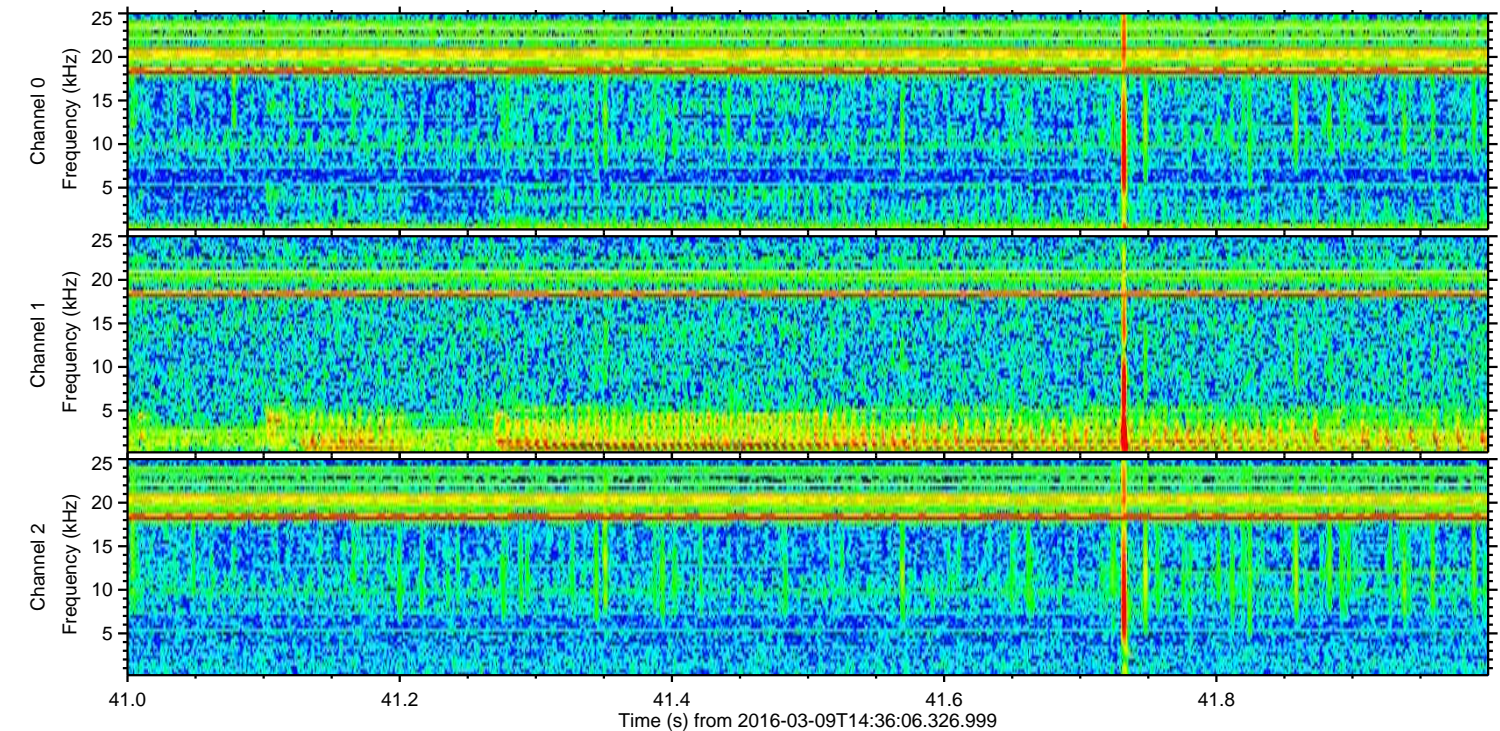
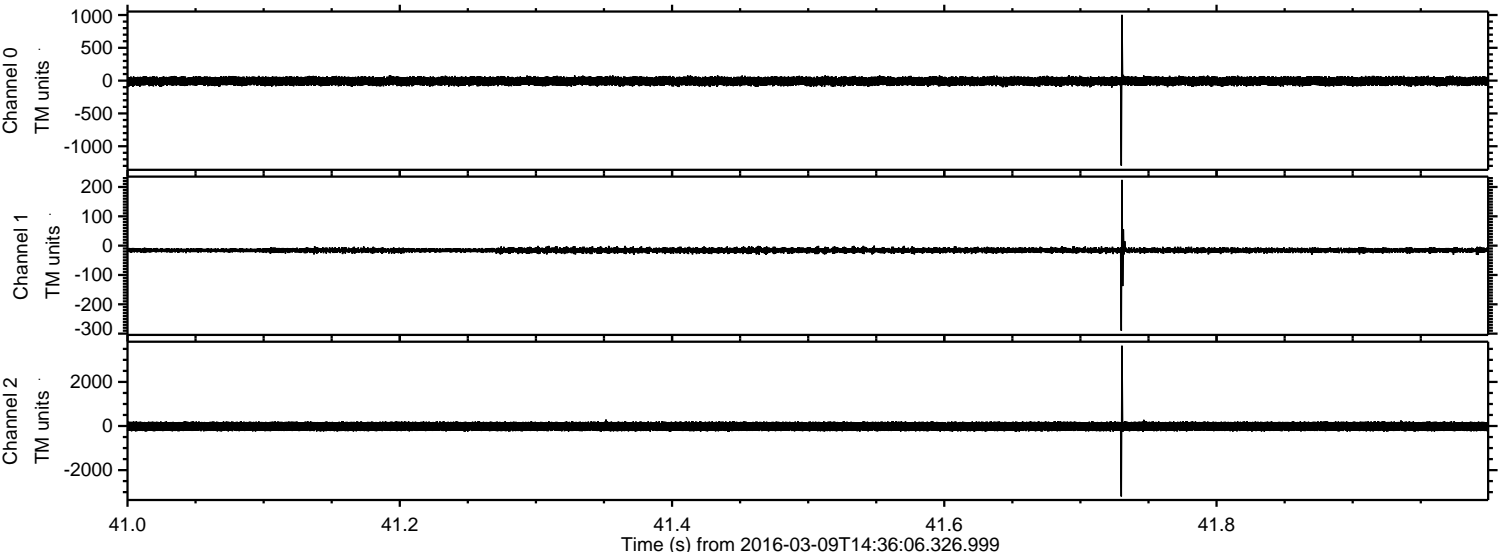

ELMAVAN 3D WAVEFORMS (Measured data sampled at 50 kHz) 51000 packets of 144 samples from 2016-03-09T14:36:06.326.999. Part 143/147

Processed Tue Apr 19 08:04:11 2016 by ELM ver.2012-10-06 from 001__elm20160309_143605__dat00.bin

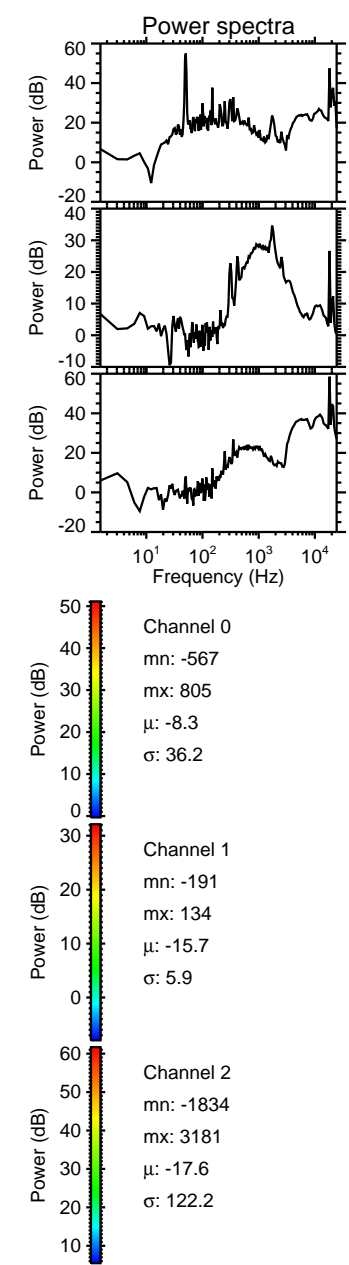
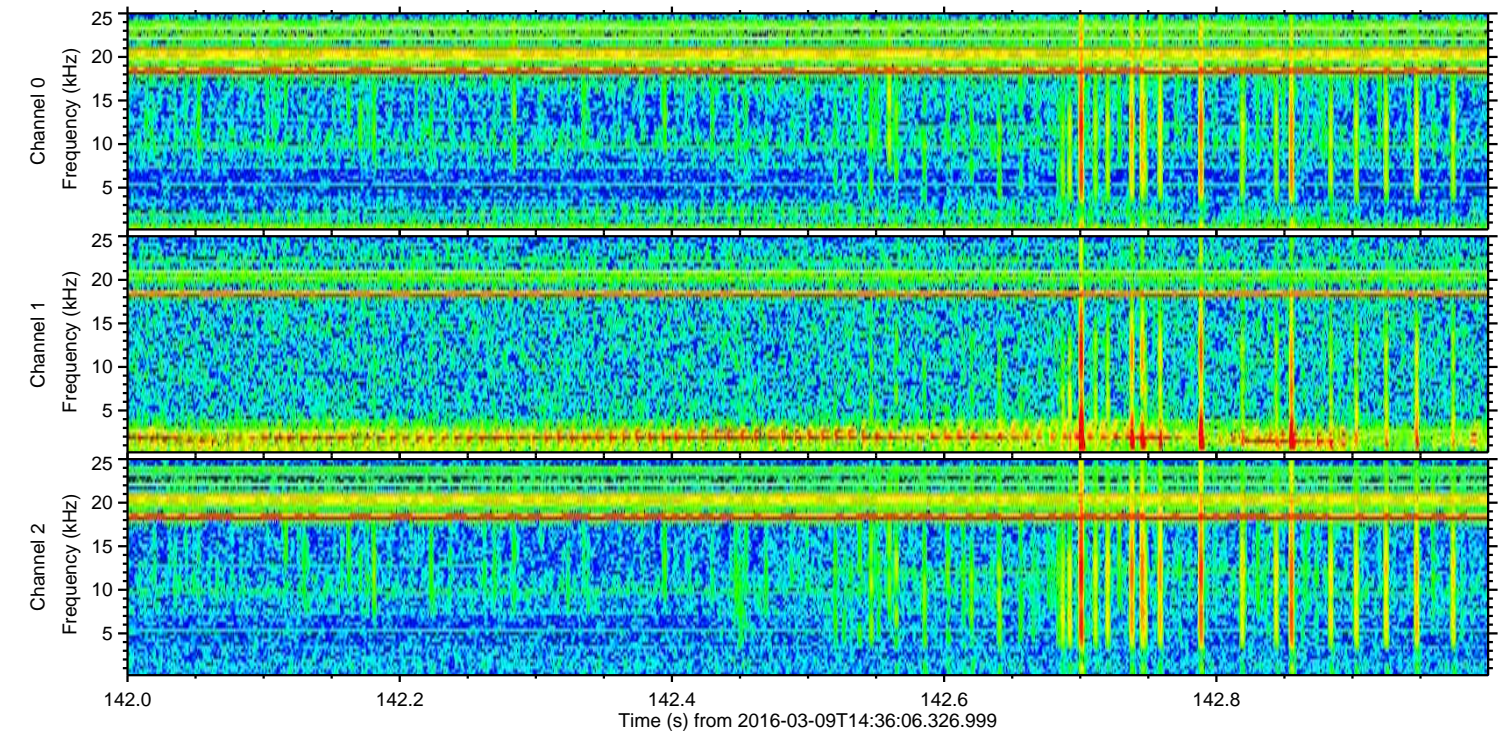
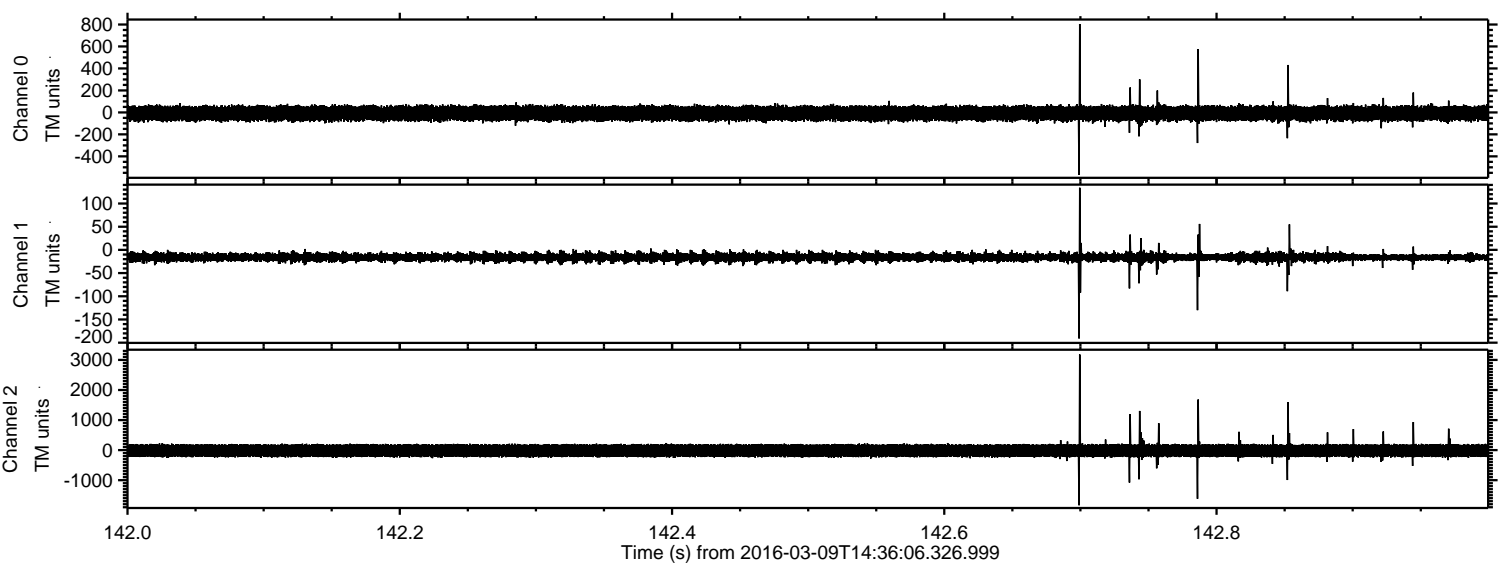

Processed Tue Apr 19 08:04:12 2016 by ELM ver.2012-10-06 from 001__elm20160309_143605__dat00.bin

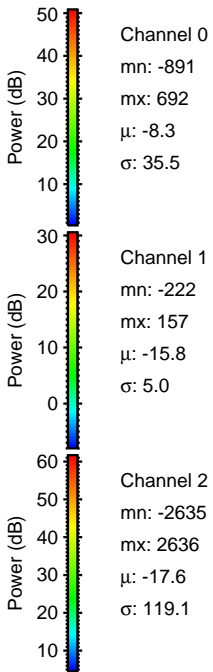
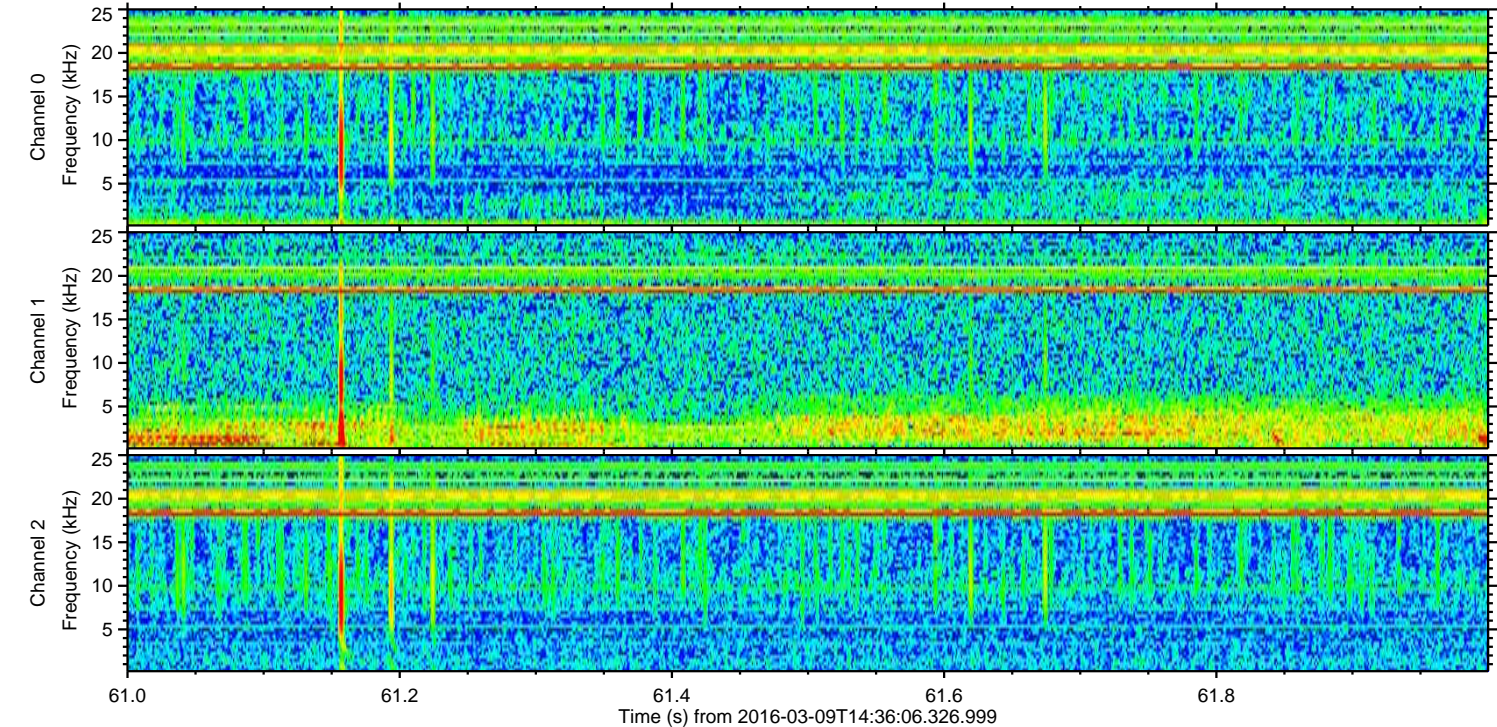
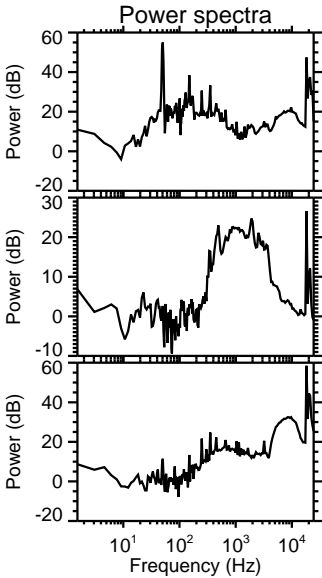
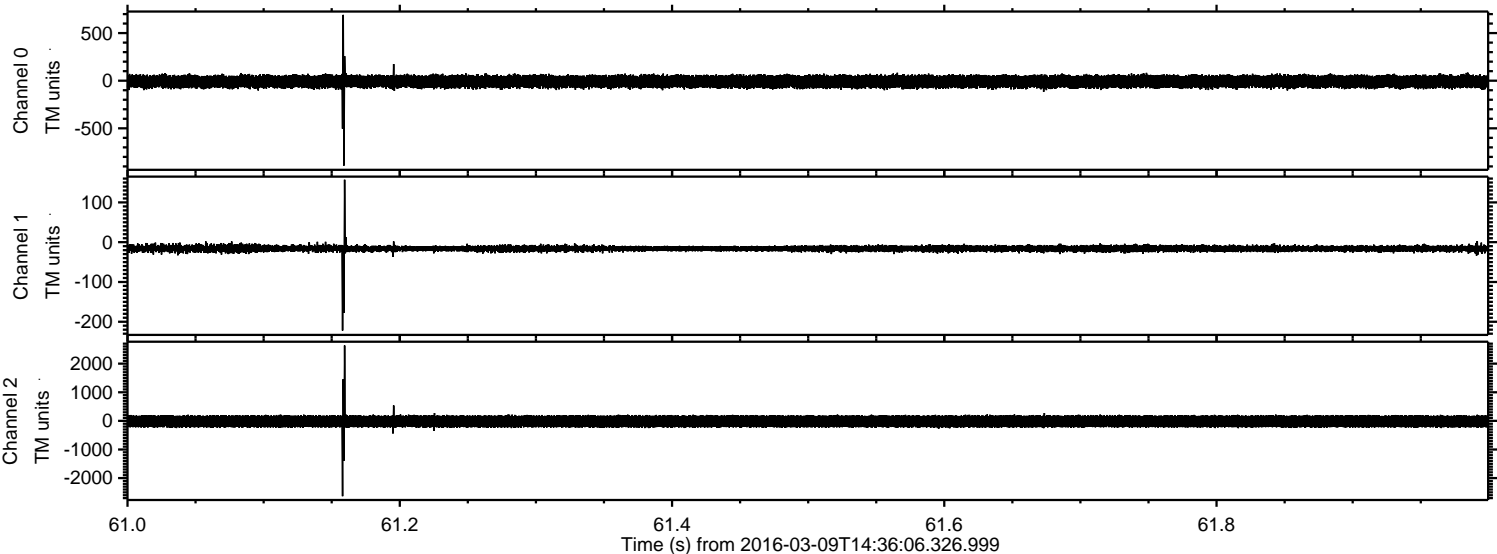

Processed Tue Apr 19 08:04:13 2016 by ELM ver.2012-10-06 from 001__elm20160309_143605__dat00.bin

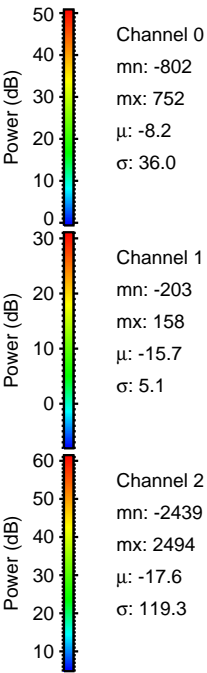
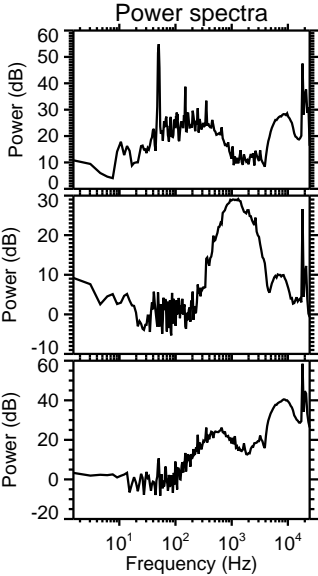
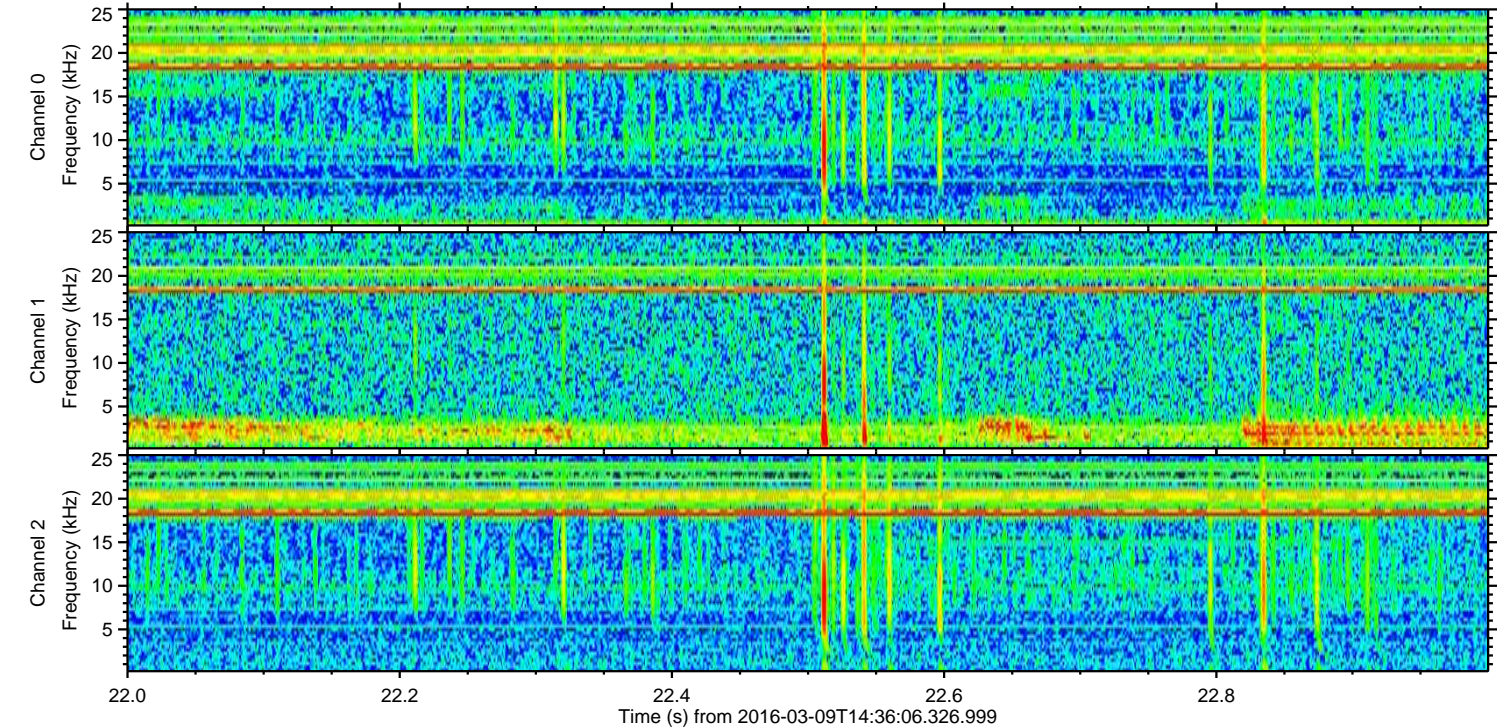
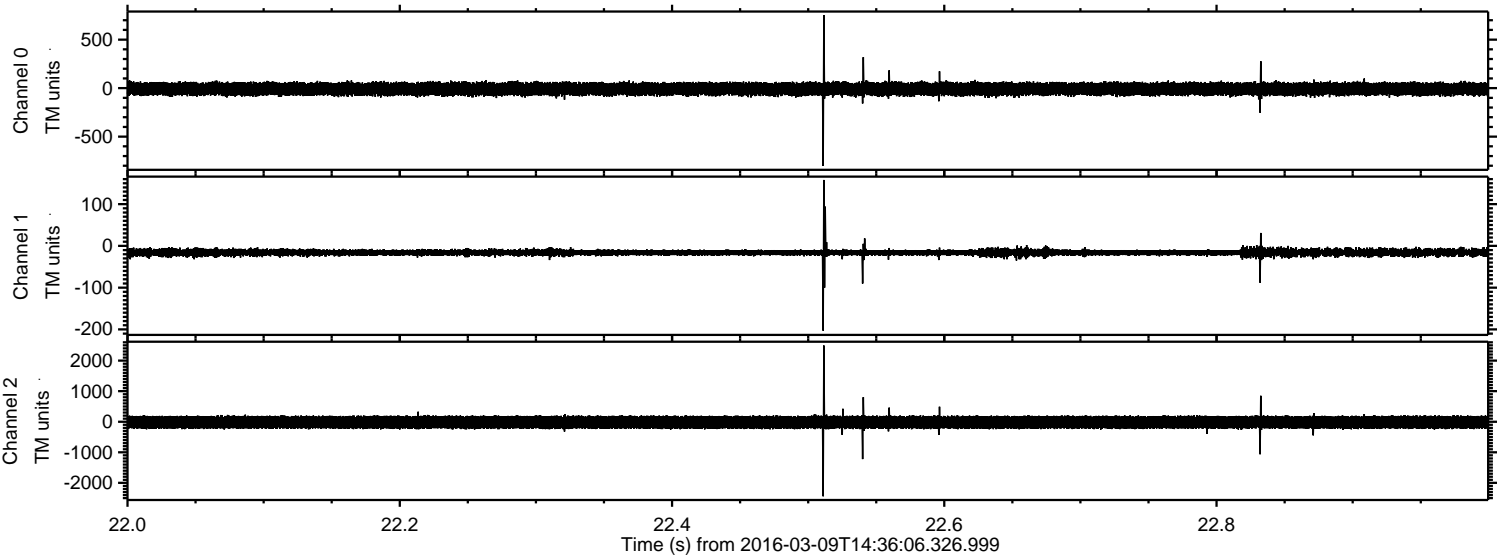

Processed Tue Apr 19 08:04:13 2016 by ELM ver.2012-10-06 from 001__elm20160309_143605__dat00.bin

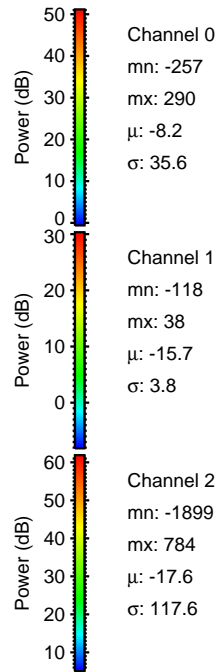
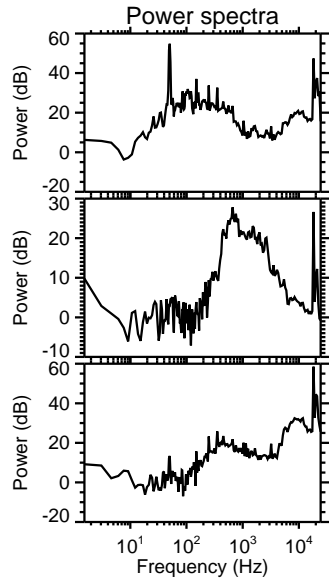
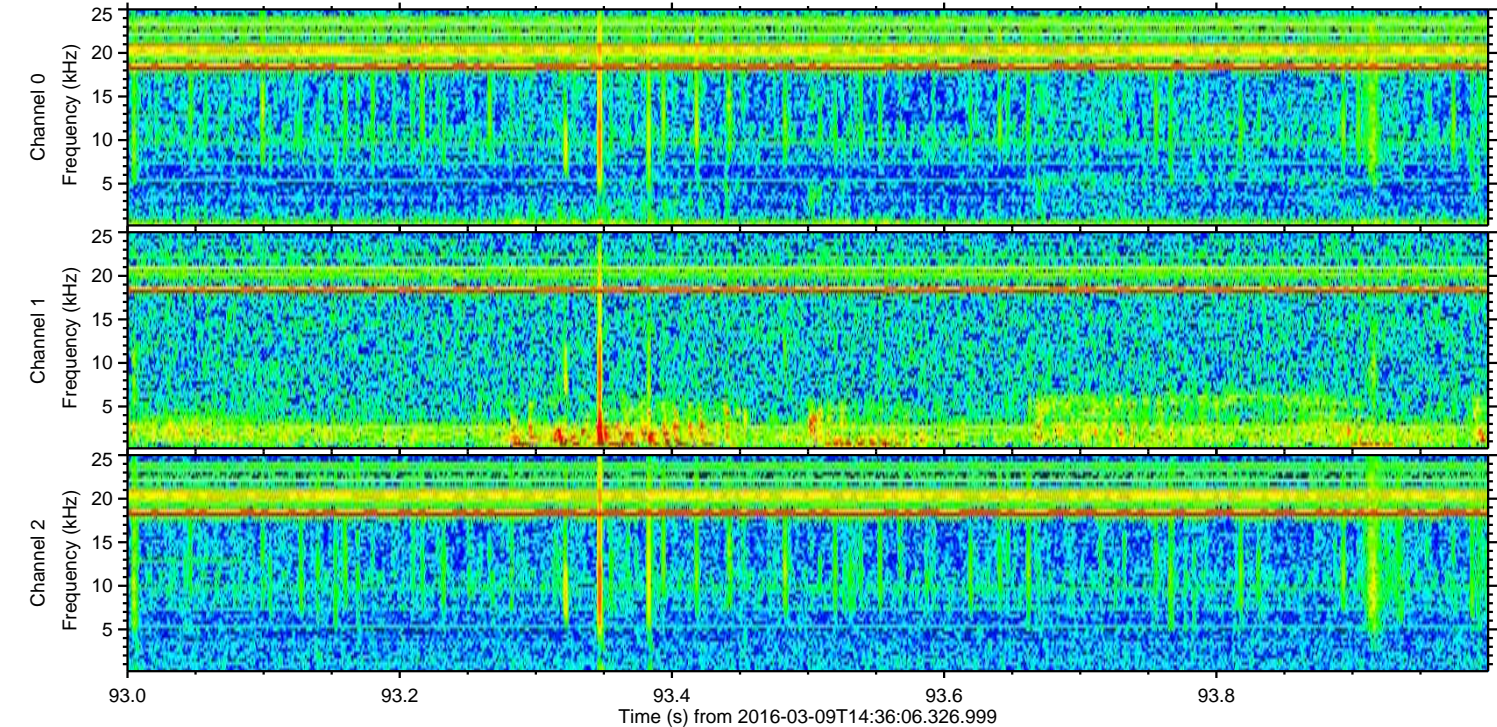
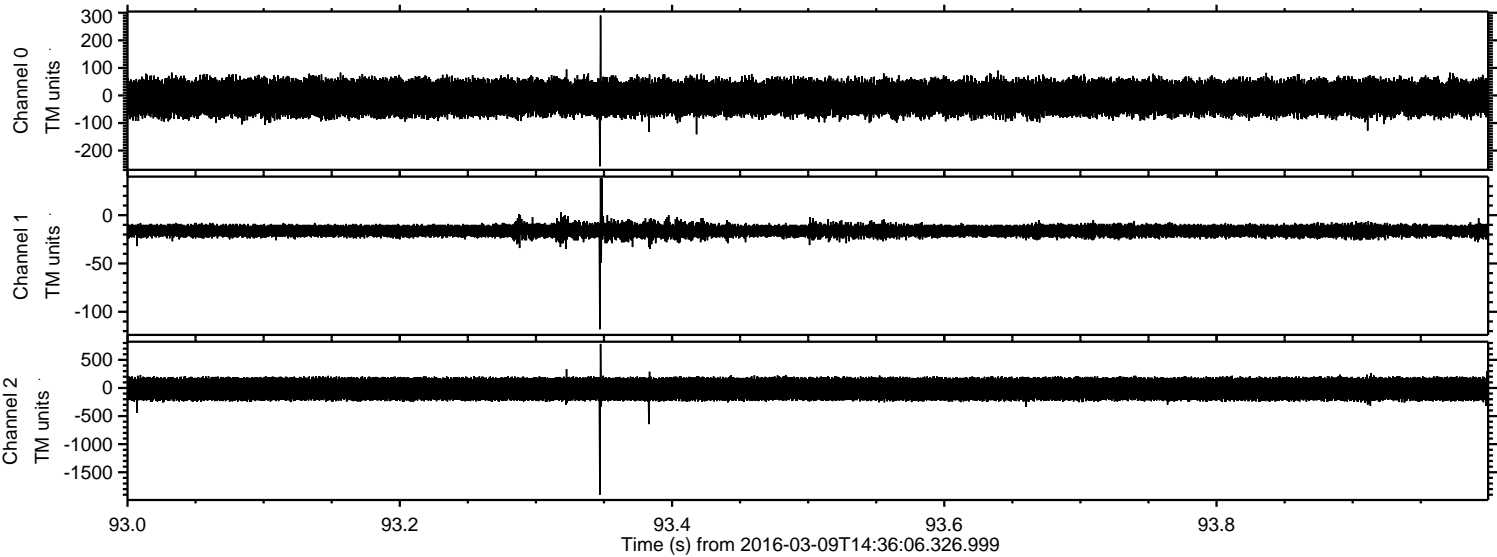

ELMAVAN 3D WAVEFORMS (Measured data sampled at 50 kHz) 51000 packets of 144 samples from 2016-03-09T14:36:06.326.999. Part 93/147

Processed Tue Apr 19 08:04:14 2016 by ELM ver.2012-10-06 from 001__elm20160309_143605__dat00.bin

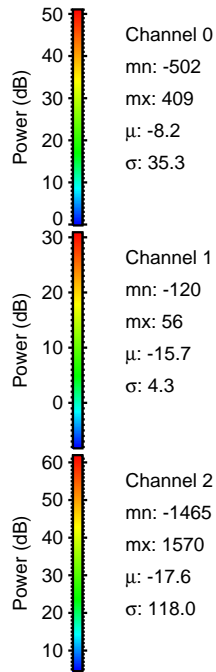
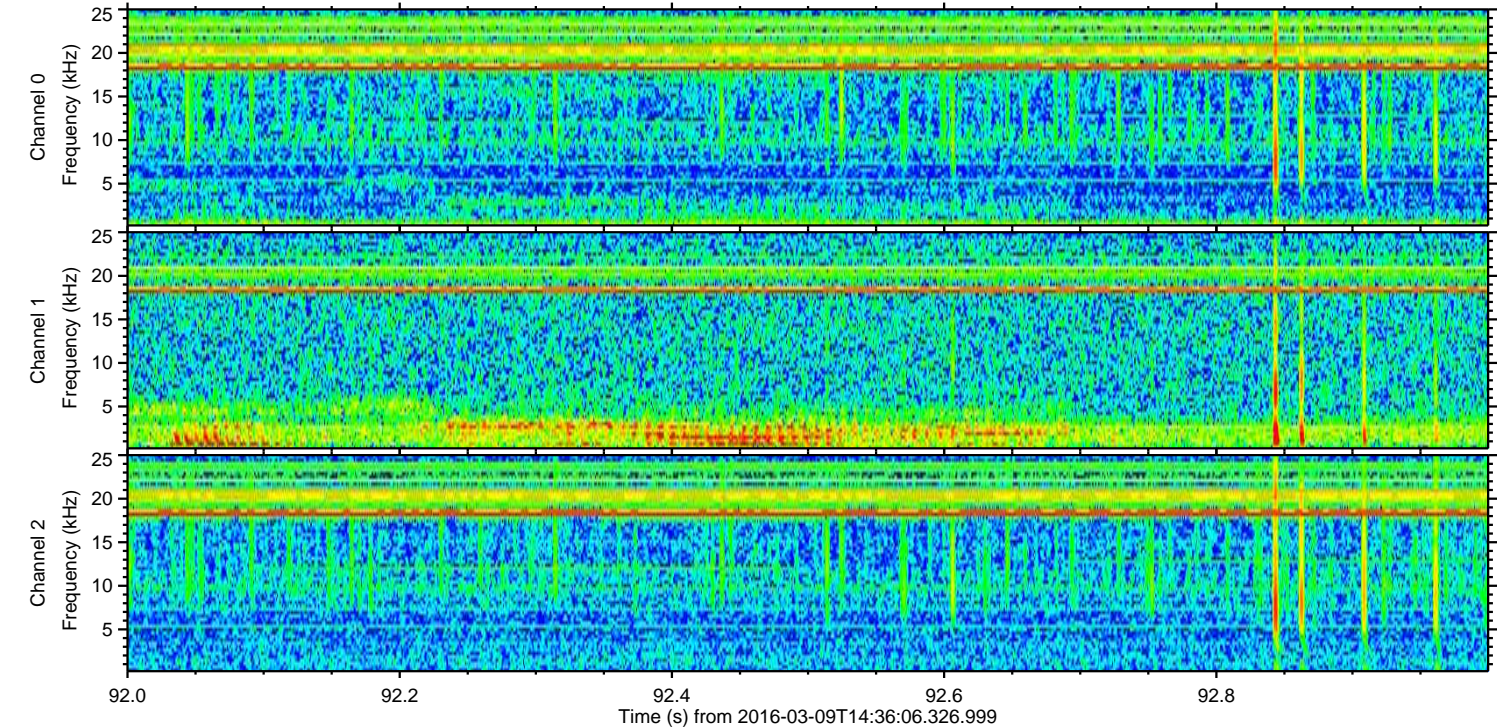
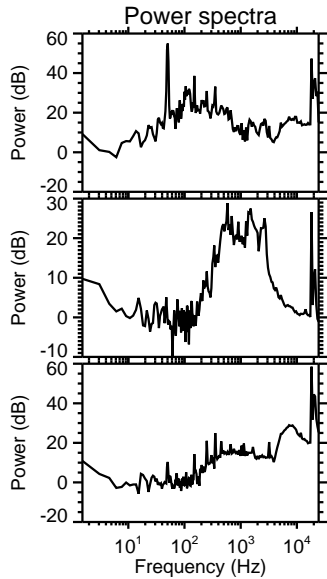
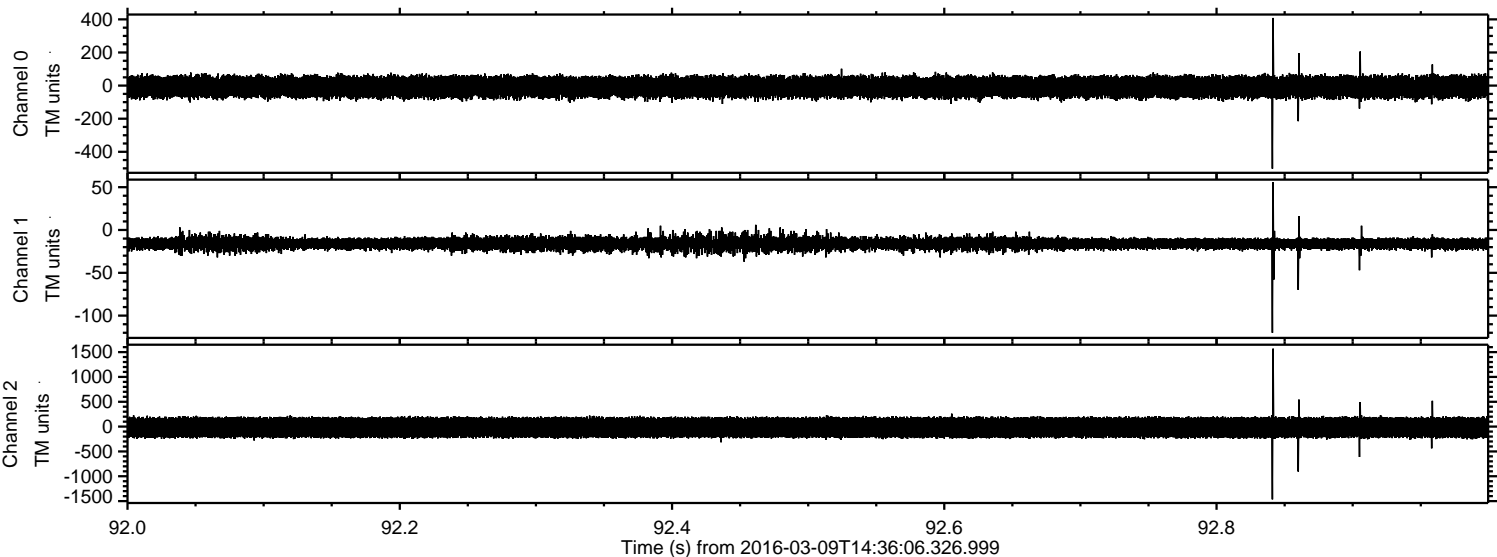

Processed Tue Apr 19 08:04:15 2016 by ELM ver.2012-10-06 from 001__elm20160309_143605__dat00.bin

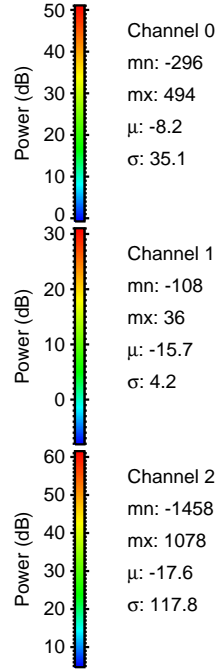
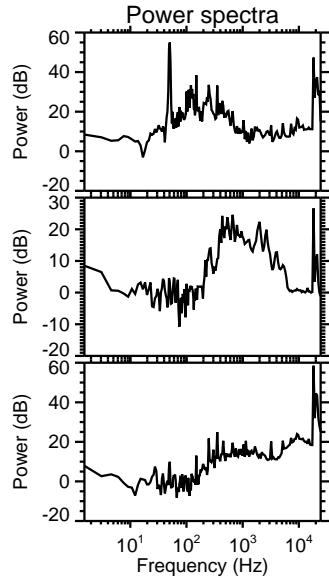
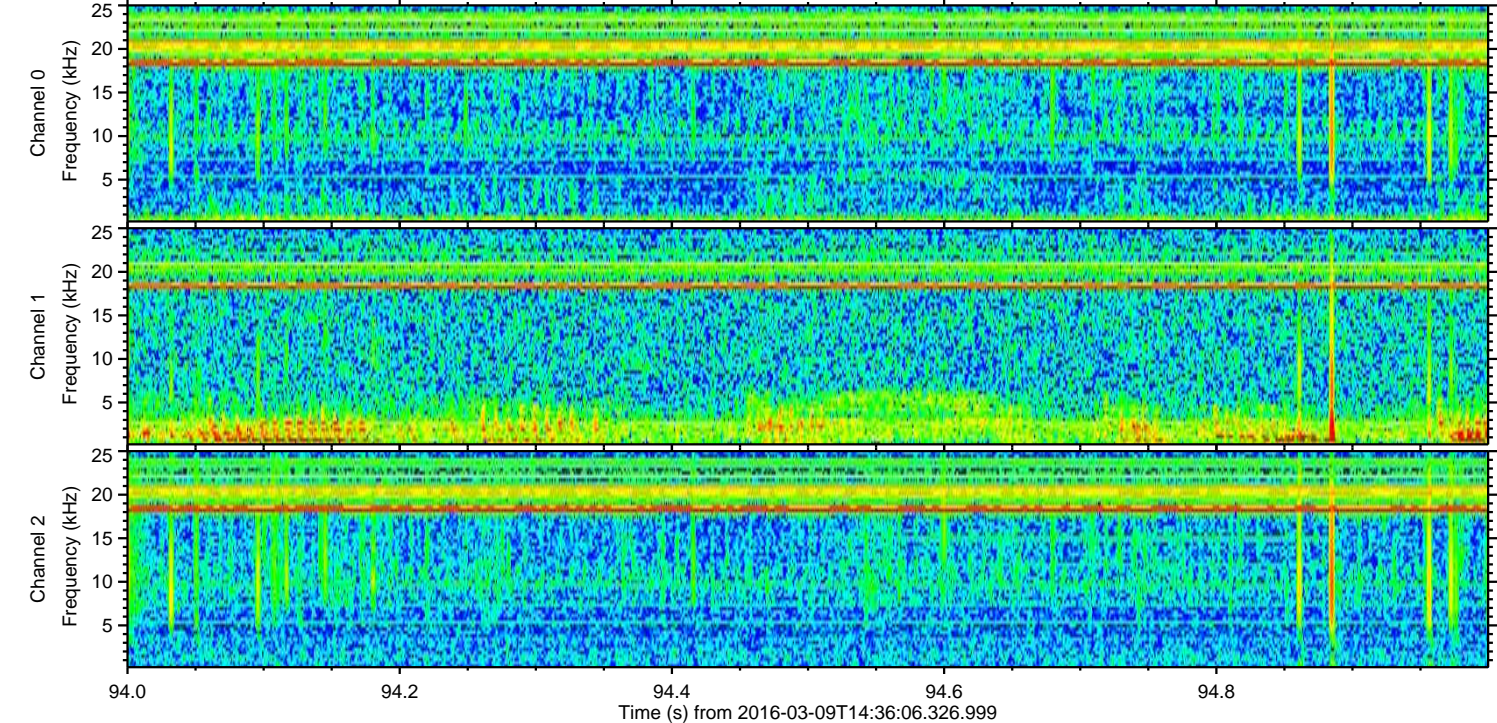
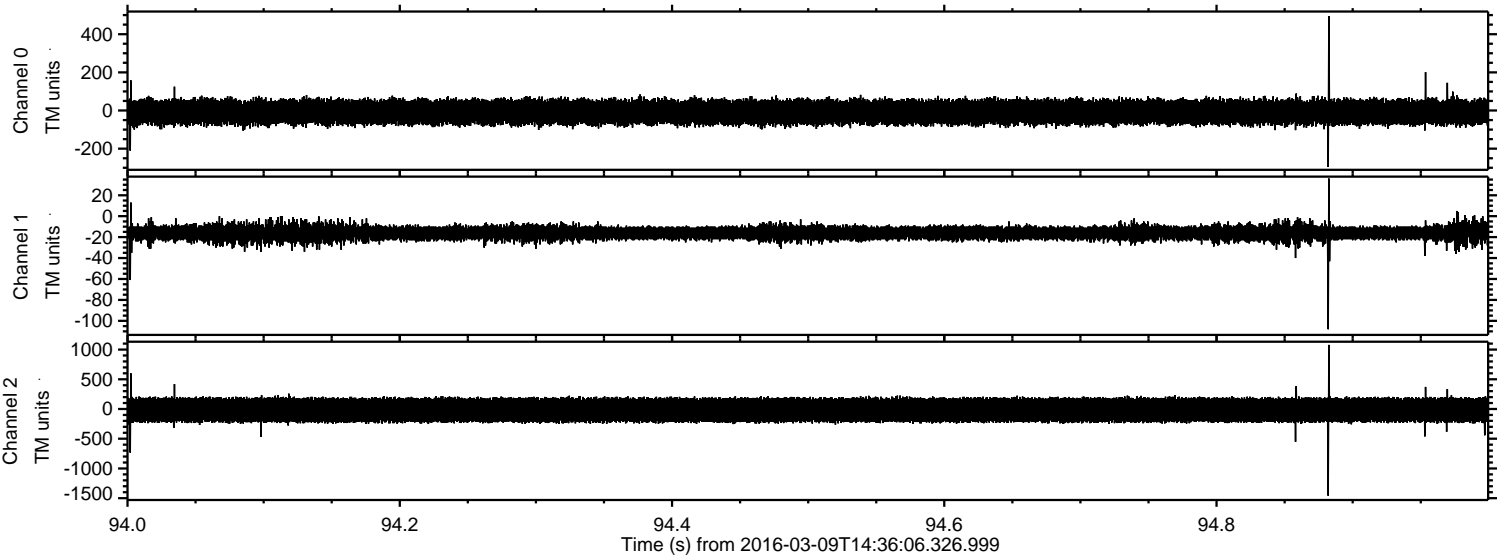

Channel 0
mn: -296
mx: 494
 μ : -8.2
 σ : 35.1

Channel 1
mn: -108
mx: 36
 μ : -15.7
 σ : 4.2

Channel 2
mn: -1458
mx: 1078
 μ : -17.6
 σ : 117.8

Processed Tue Apr 19 08:04:16 2016 by ELM ver.2012-10-06 from 001__elm20160309_143605__dat00.bin

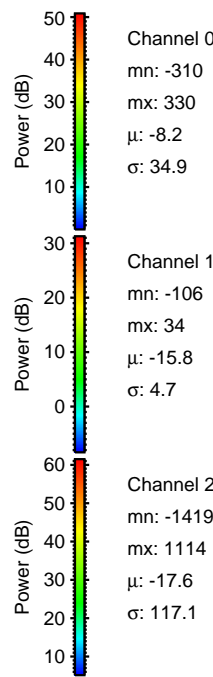
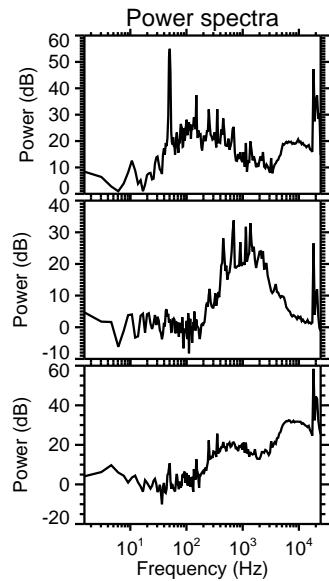
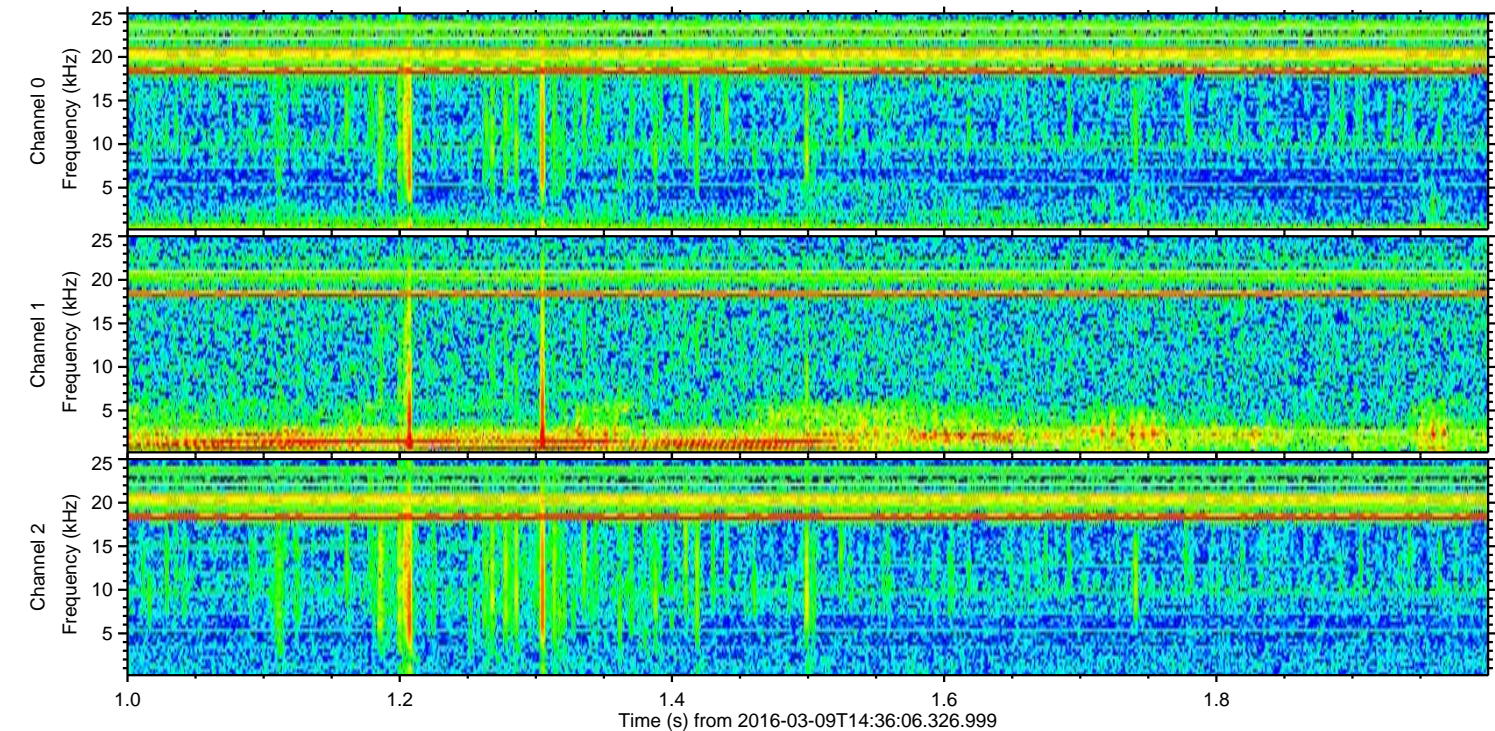
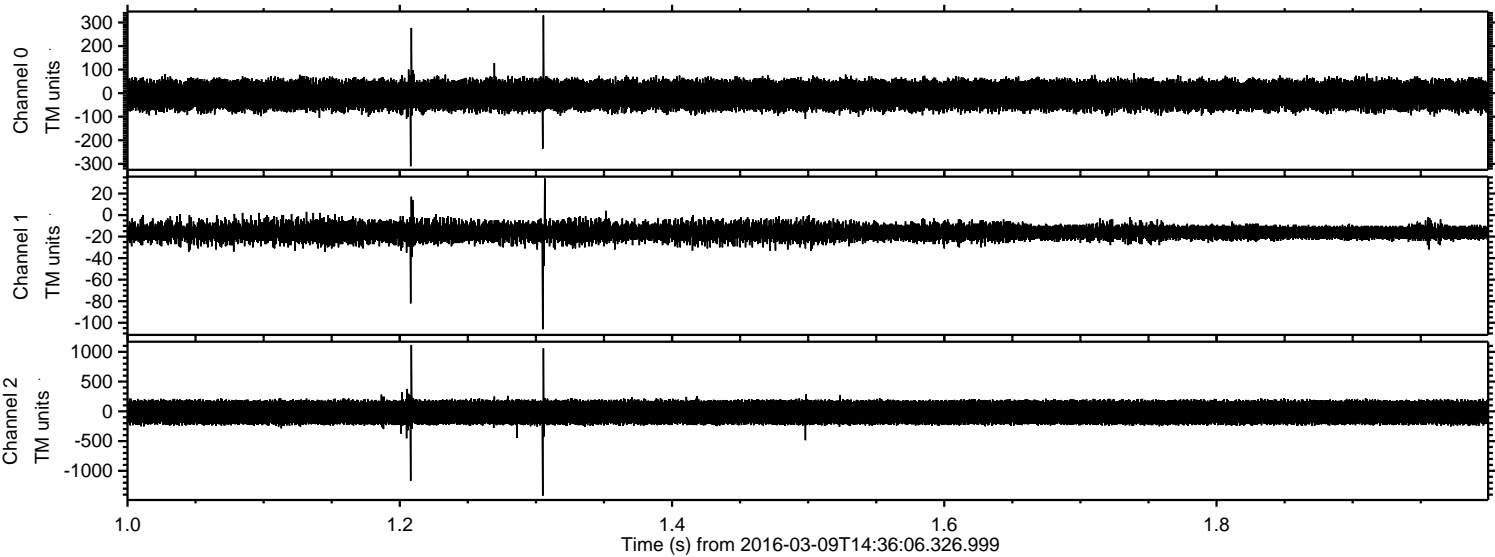

Channel 0
mn: -310
mx: 330
 μ : -8.2
 σ : 34.9

Channel 1
mn: -106
mx: 34
 μ : -15.8
 σ : 4.7

Channel 2
mn: -1419
mx: 1114
 μ : -17.6
 σ : 117.1

Processed Tue Apr 19 08:04:17 2016 by ELM ver.2012-10-06 from 001__elm20160309_143605__dat00.bin

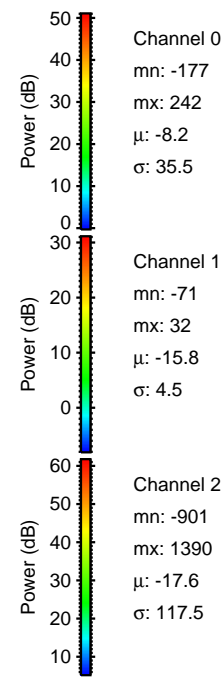
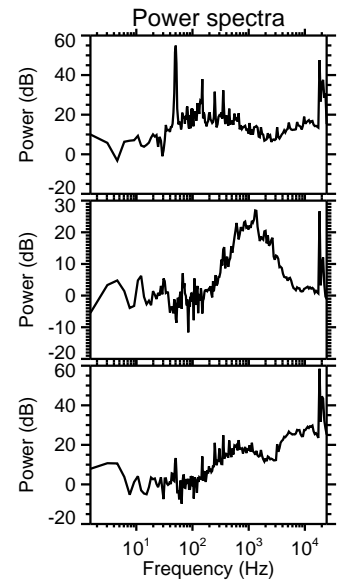
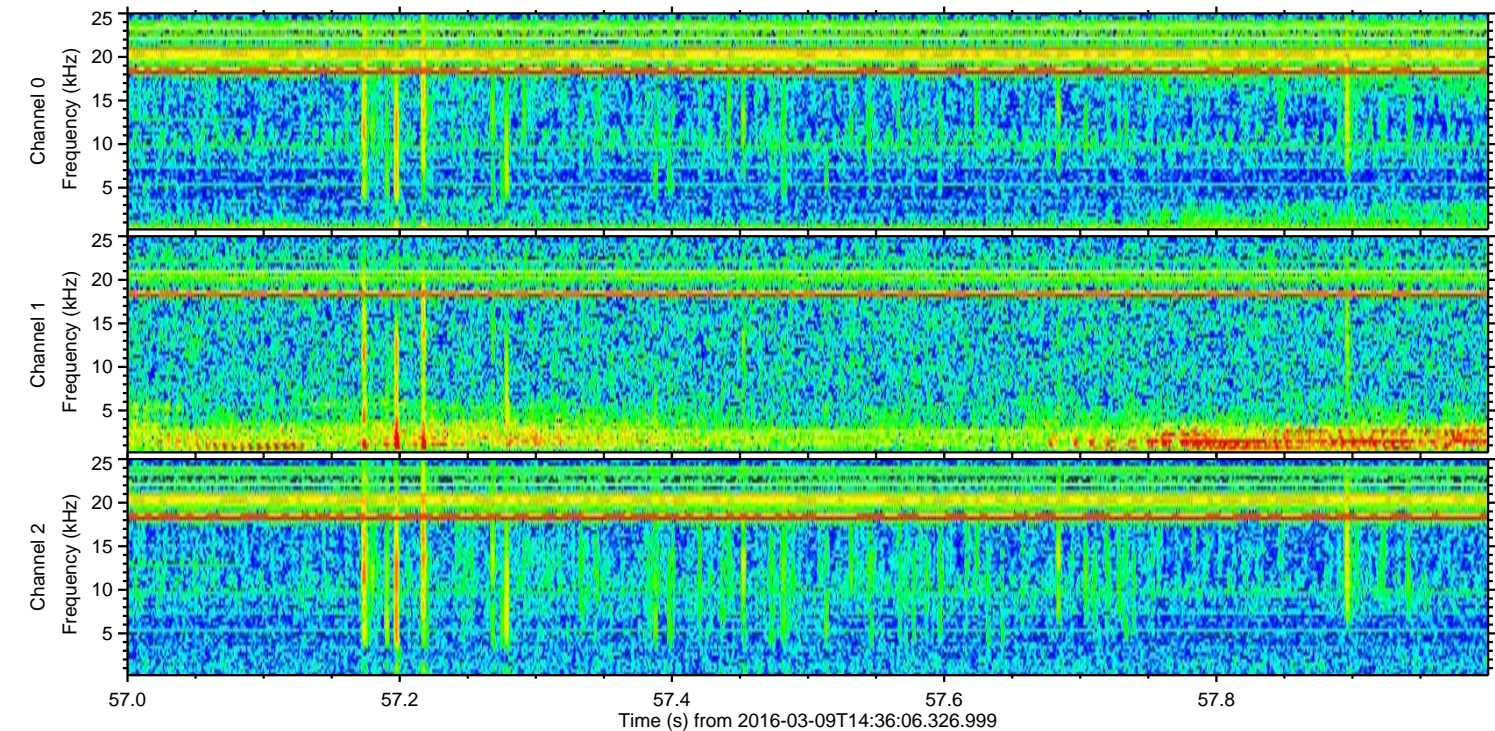
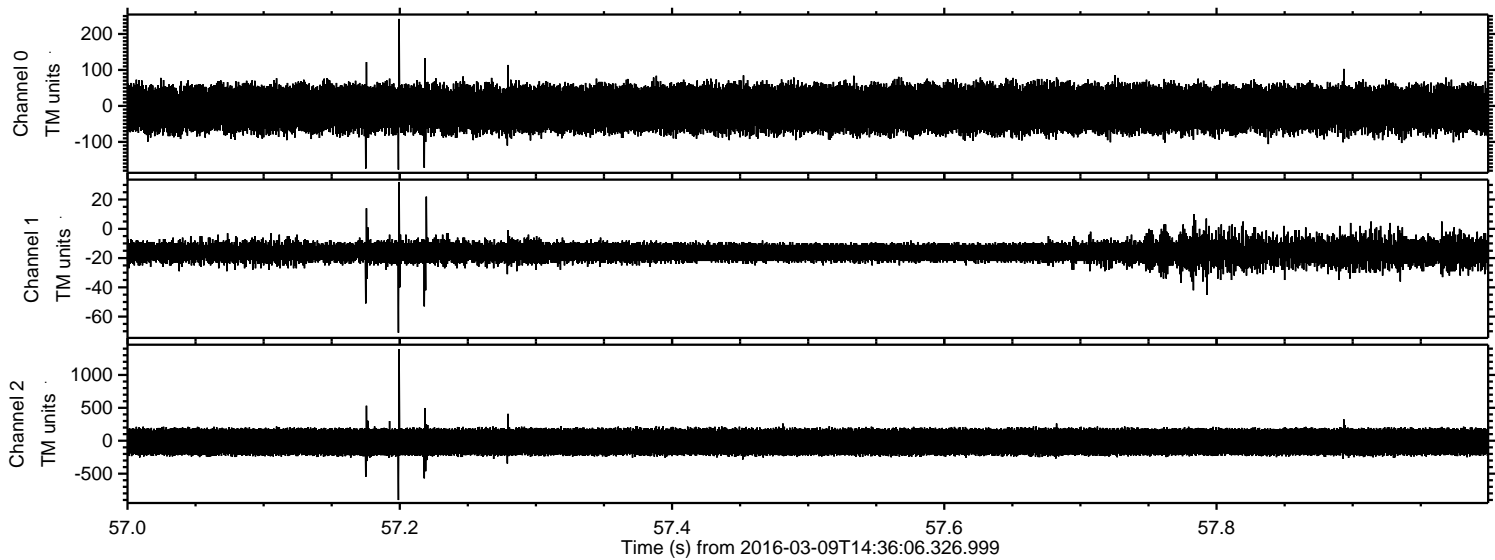

Processed Tue Apr 19 08:04:18 2016 by ELM ver.2012-10-06 from 001__elm20160309_143605__dat00.bin

