

ELMAVAN 3D WAVEFORMS (Measured data sampled at 50 kHz) 51000 packets of 144 samples from 2016-03-09T14:26:05.857.000.

Processed Tue Apr 19 08:01:57 2016 by ELM ver.2012-10-06 from 001__elm20160309_142604__dat00.bin

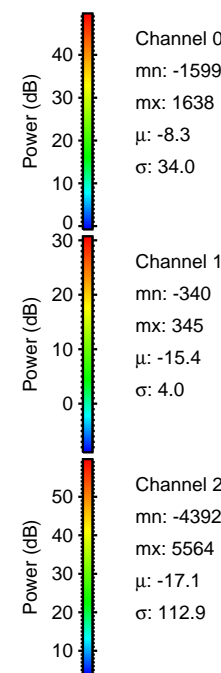

Processed Tue Apr 19 08:02:09 2016 by ELM ver.2012-10-06 from 001__elm20160309_142604__dat00.bin

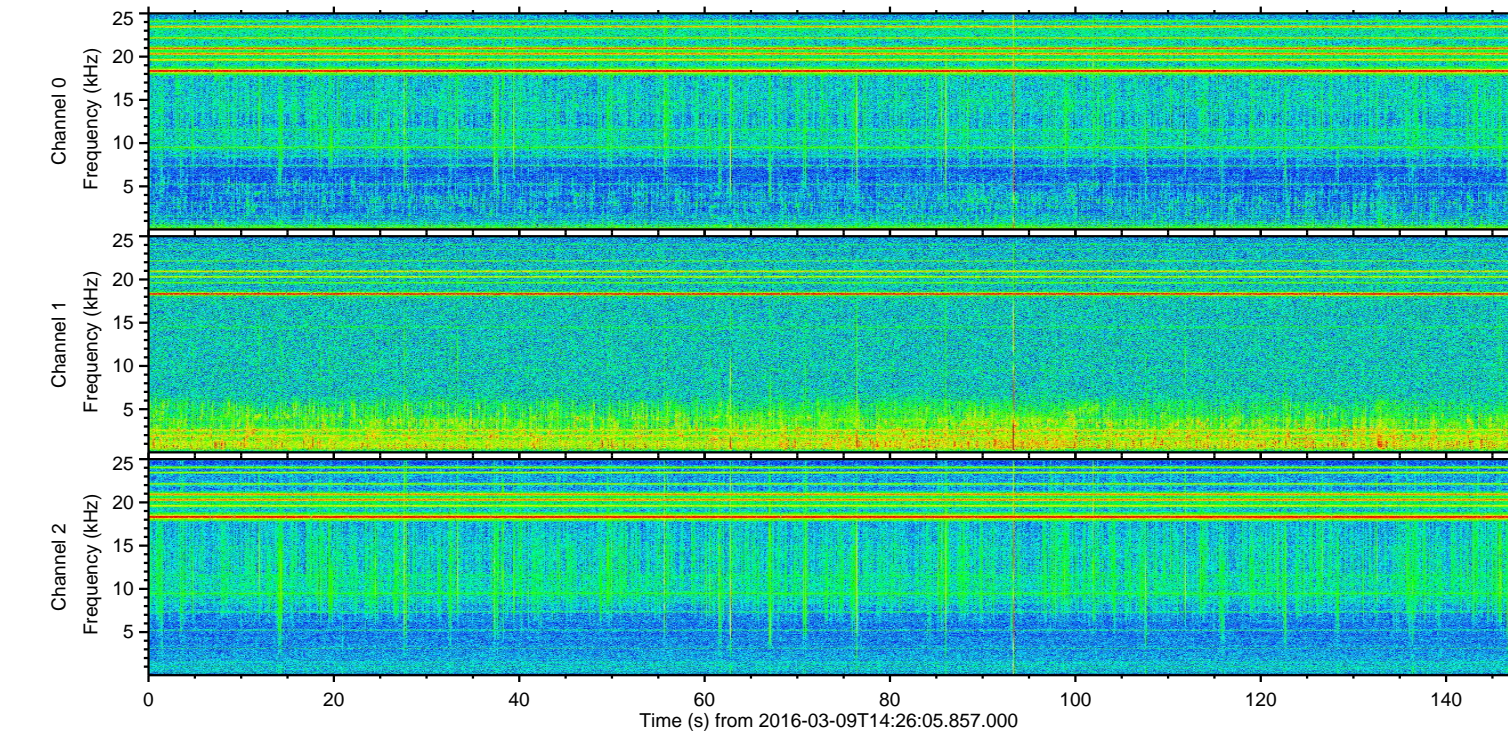
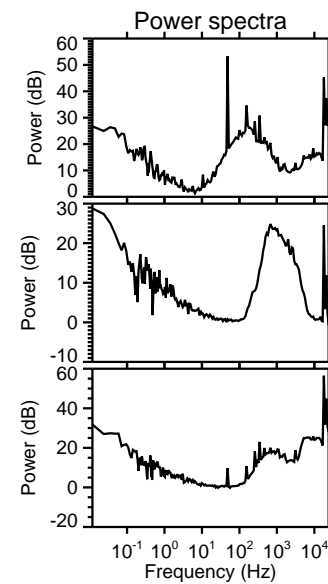
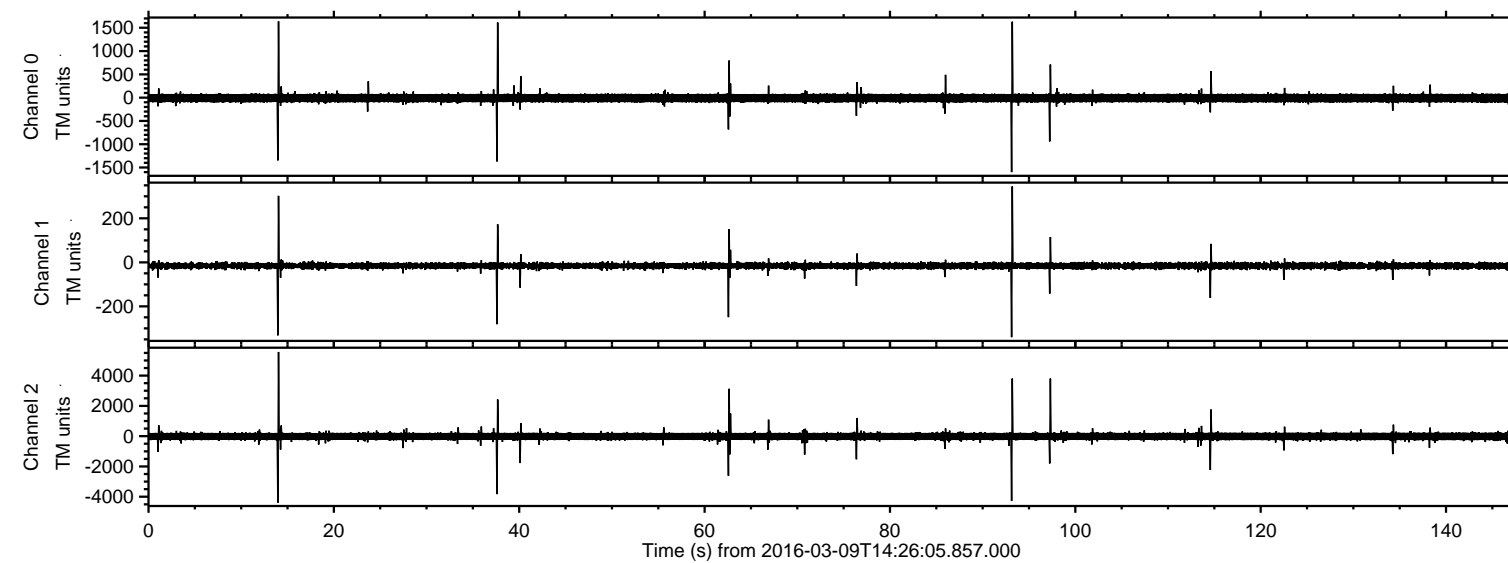
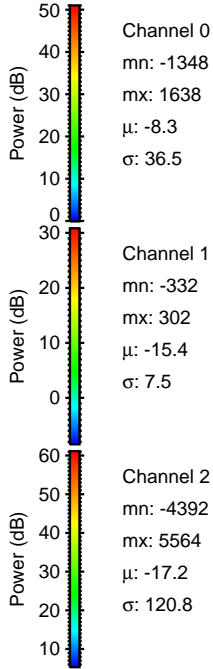
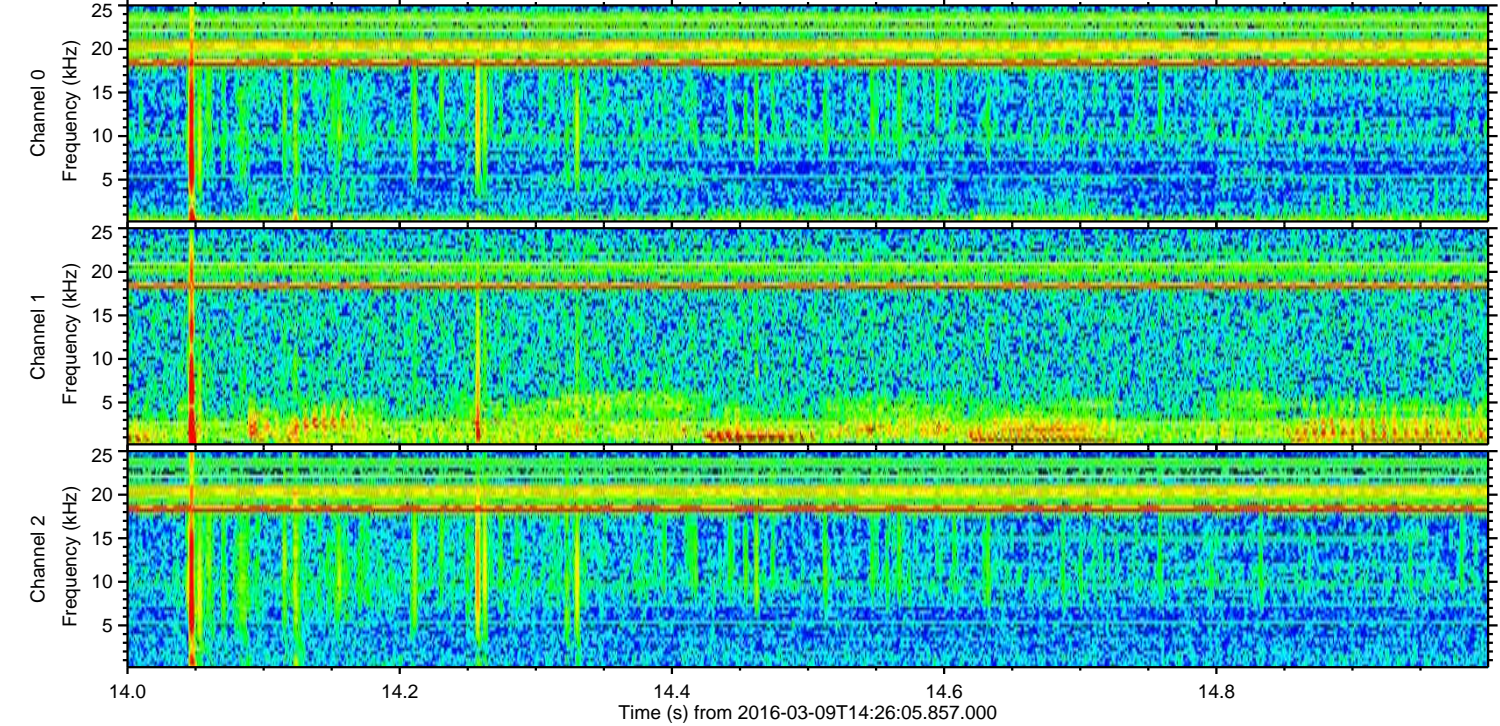
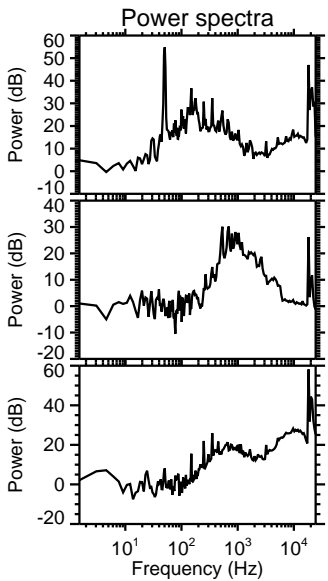
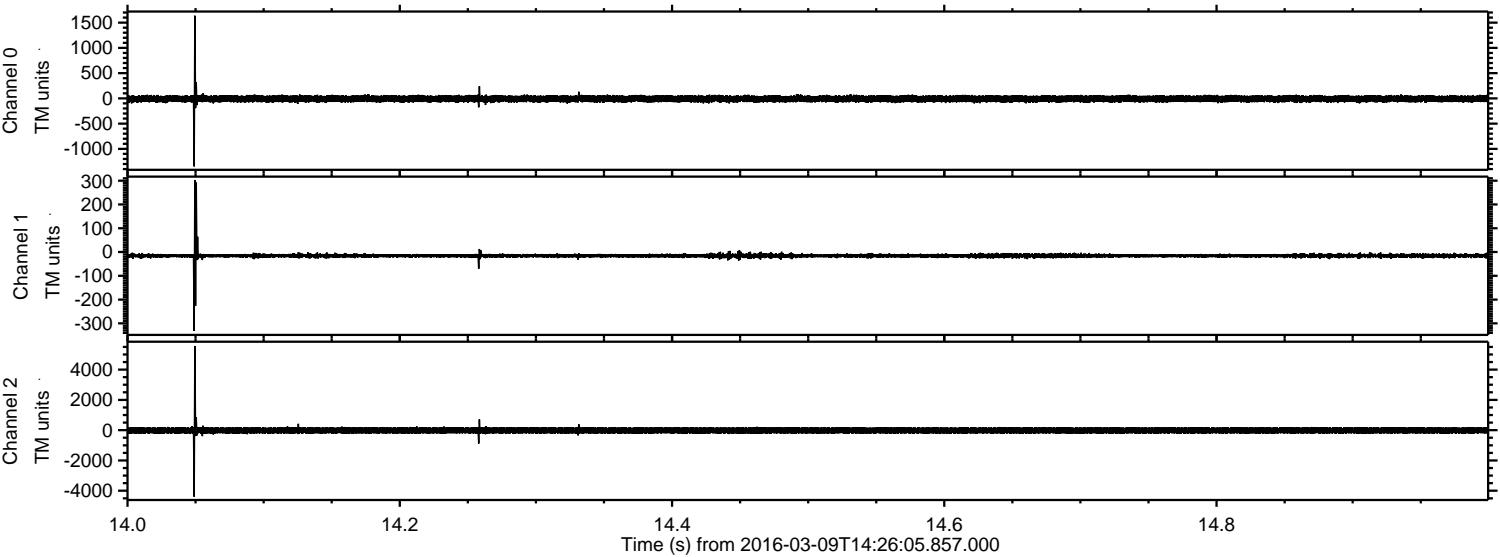

Processed Tue Apr 19 08:02:10 2016 by ELM ver.2012-10-06 from 001__elm20160309_142604__dat00.bin

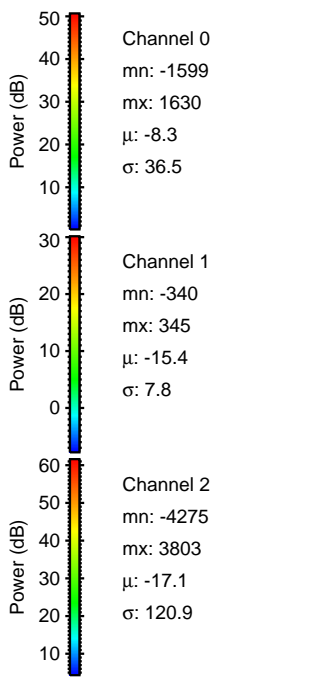
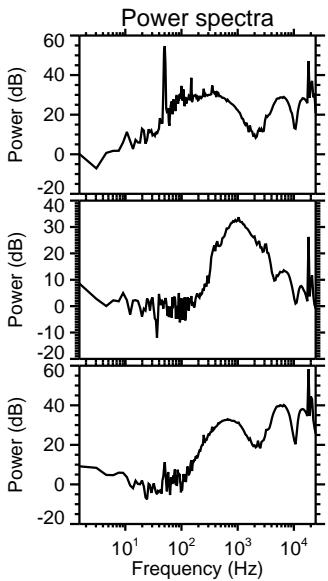
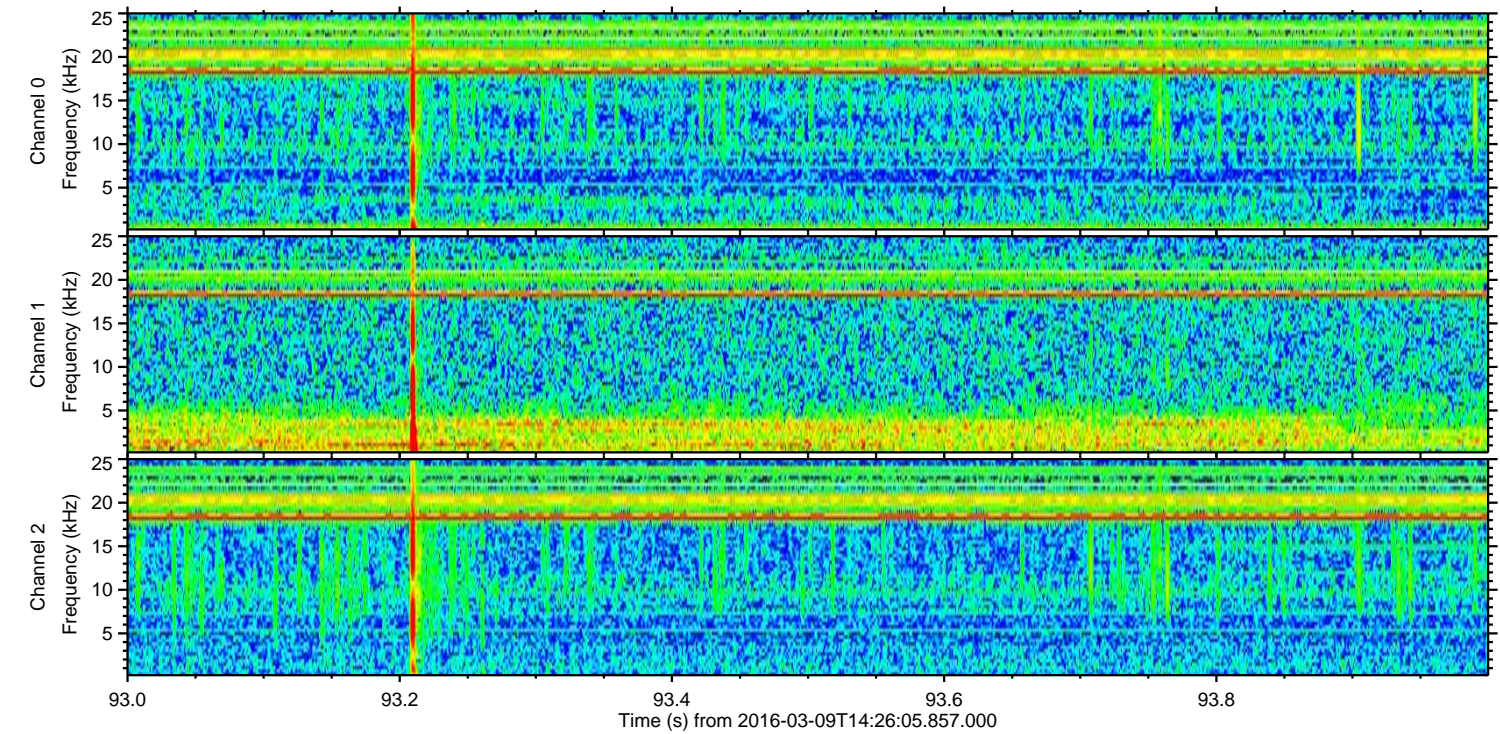
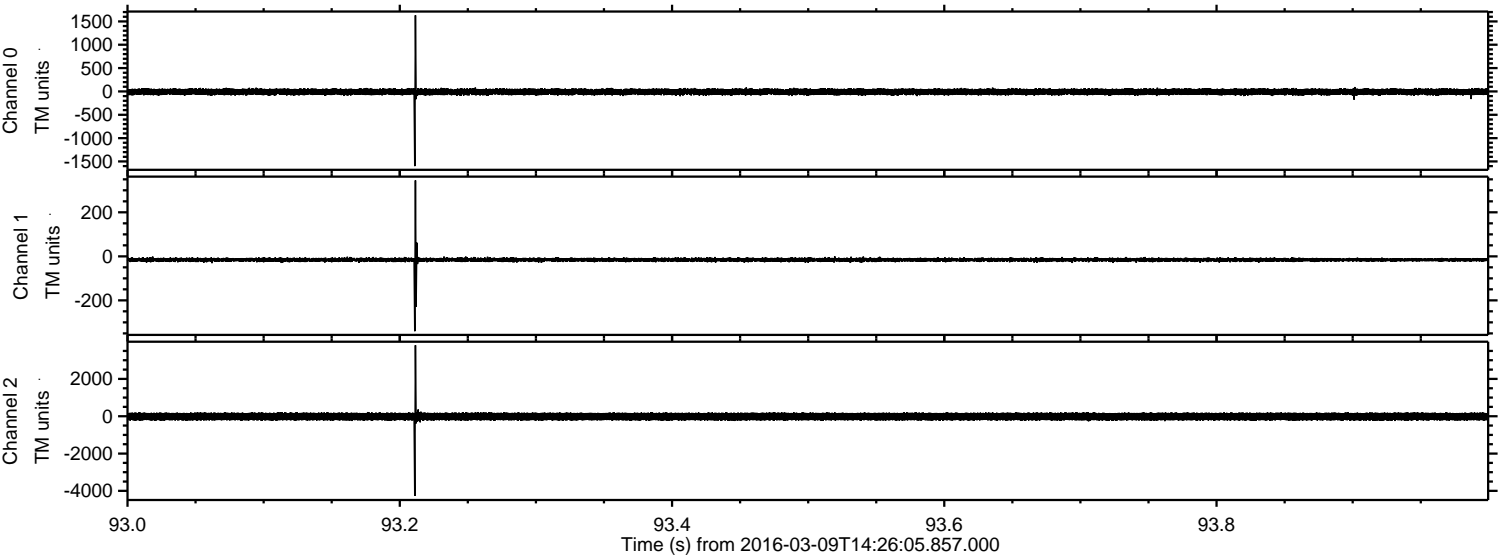

Processed Tue Apr 19 08:02:11 2016 by ELM ver.2012-10-06 from 001__elm20160309_142604__dat00.bin

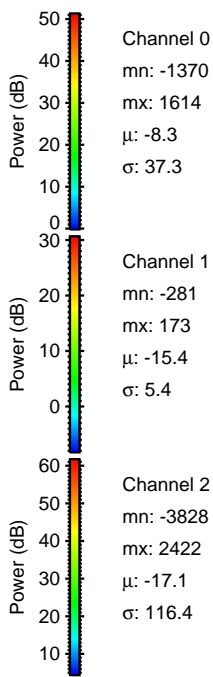
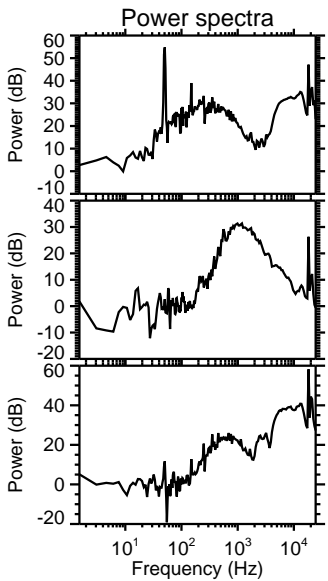
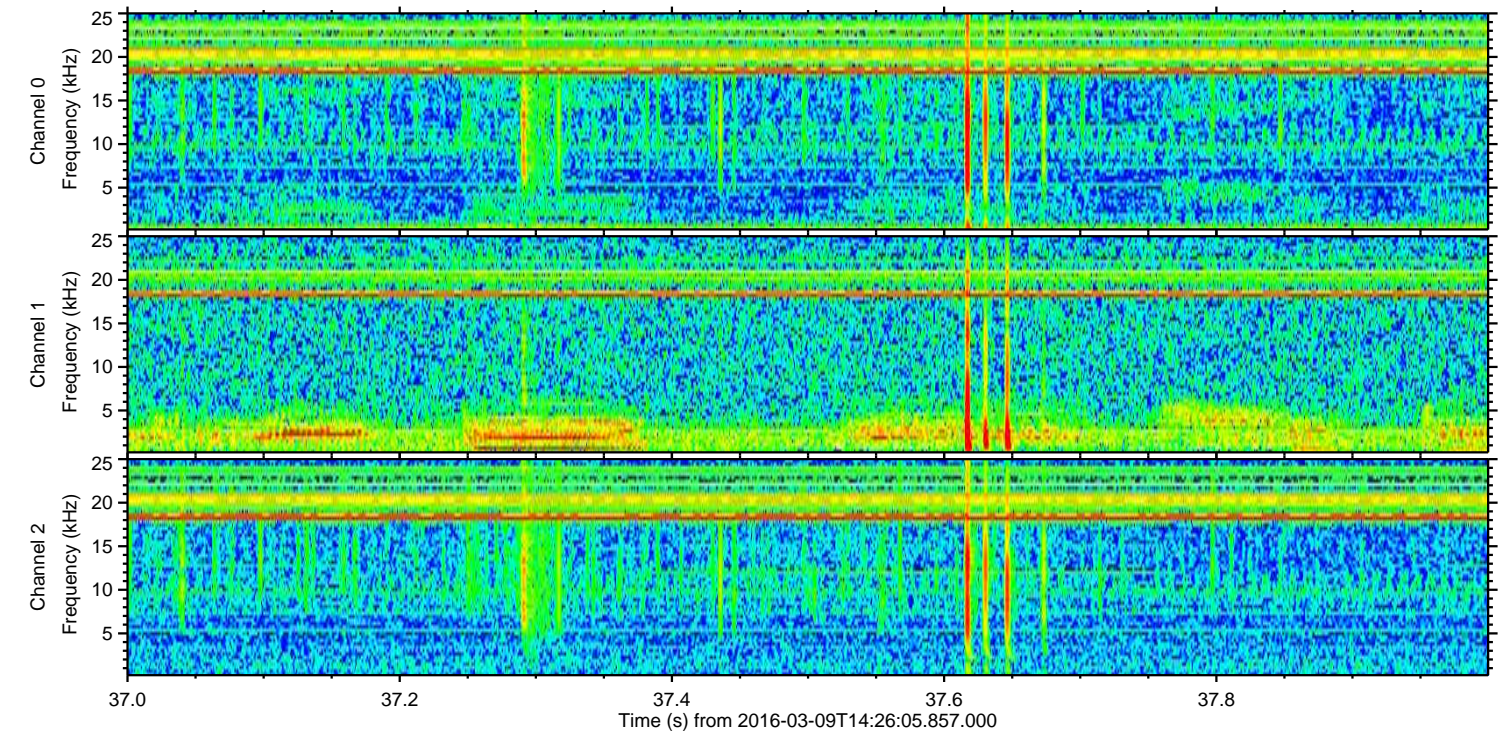
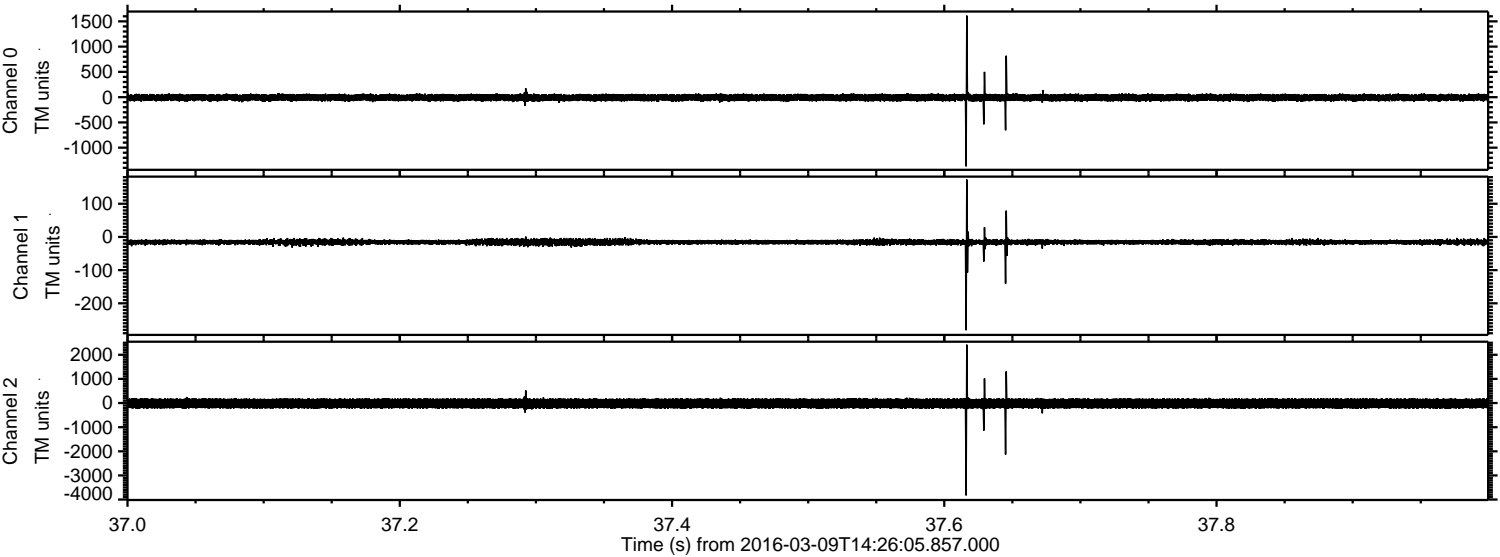

Processed Tue Apr 19 08:02:12 2016 by ELM ver.2012-10-06 from 001__elm20160309_142604__dat00.bin

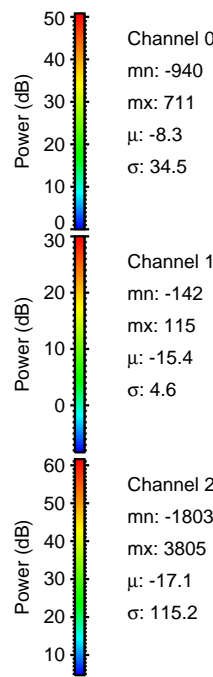
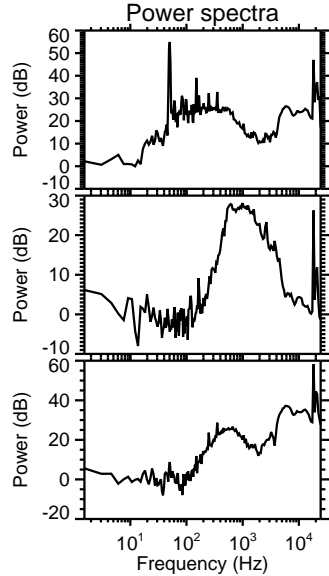
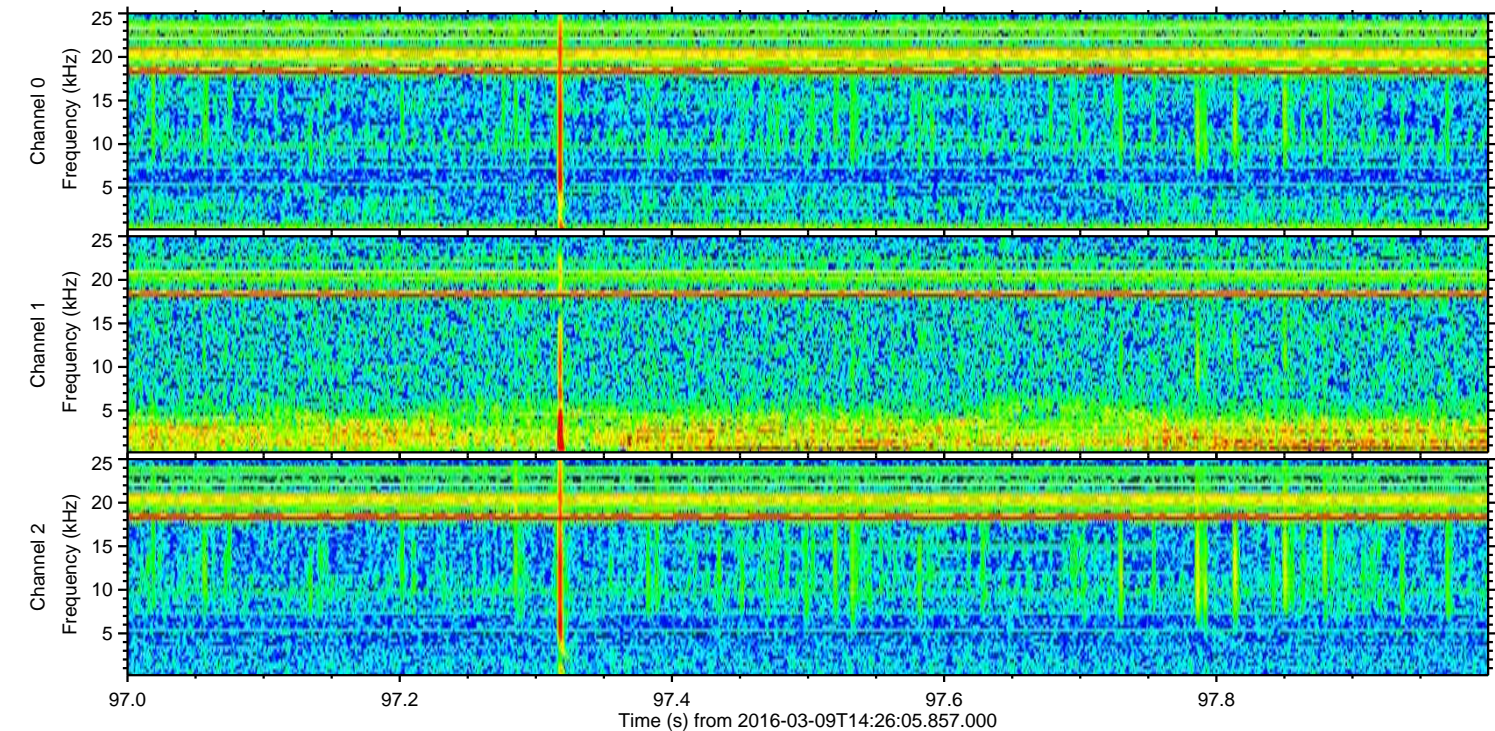
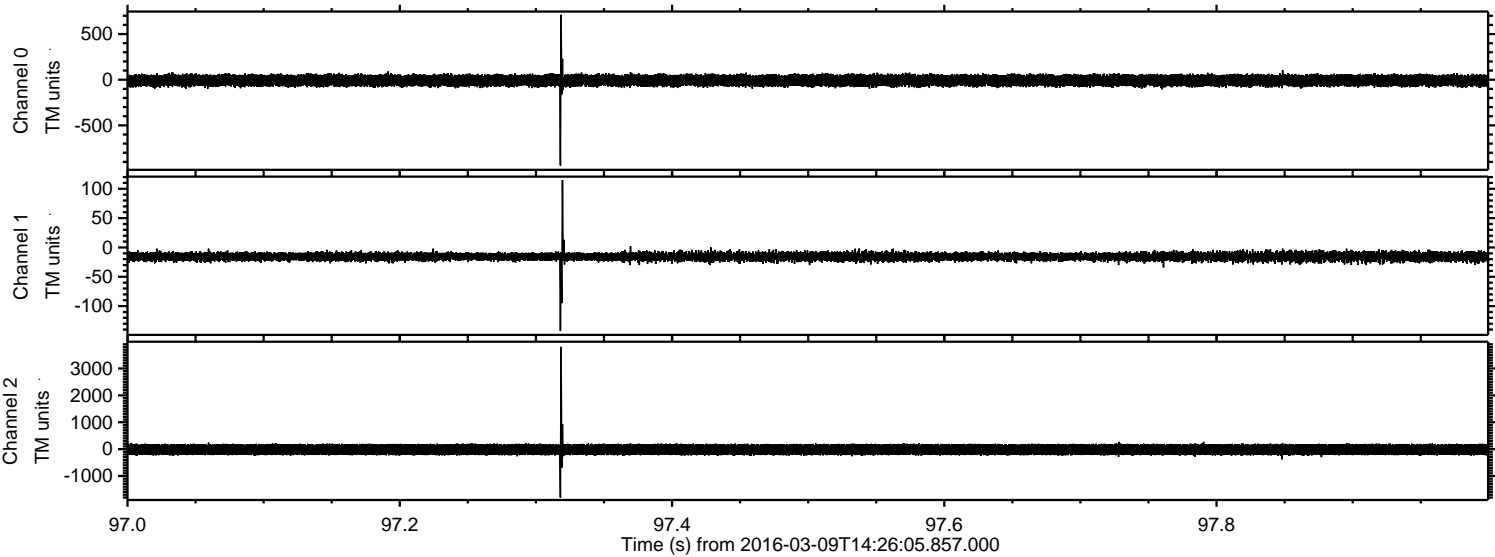

Channel 0
mn: -940
mx: 711
 μ : -8.3
 σ : 34.5

Channel 1
mn: -142
mx: 115
 μ : -15.4
 σ : 4.6

Channel 2
mn: -1803
mx: 3805
 μ : -17.1
 σ : 115.2

Processed Tue Apr 19 08:02:13 2016 by ELM ver.2012-10-06 from 001__elm20160309_142604__dat00.bin

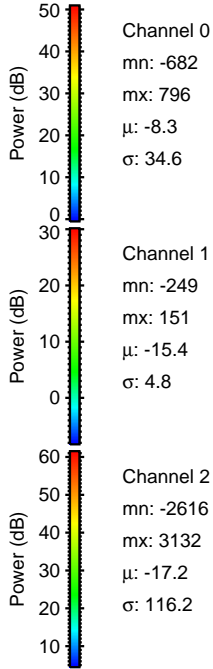
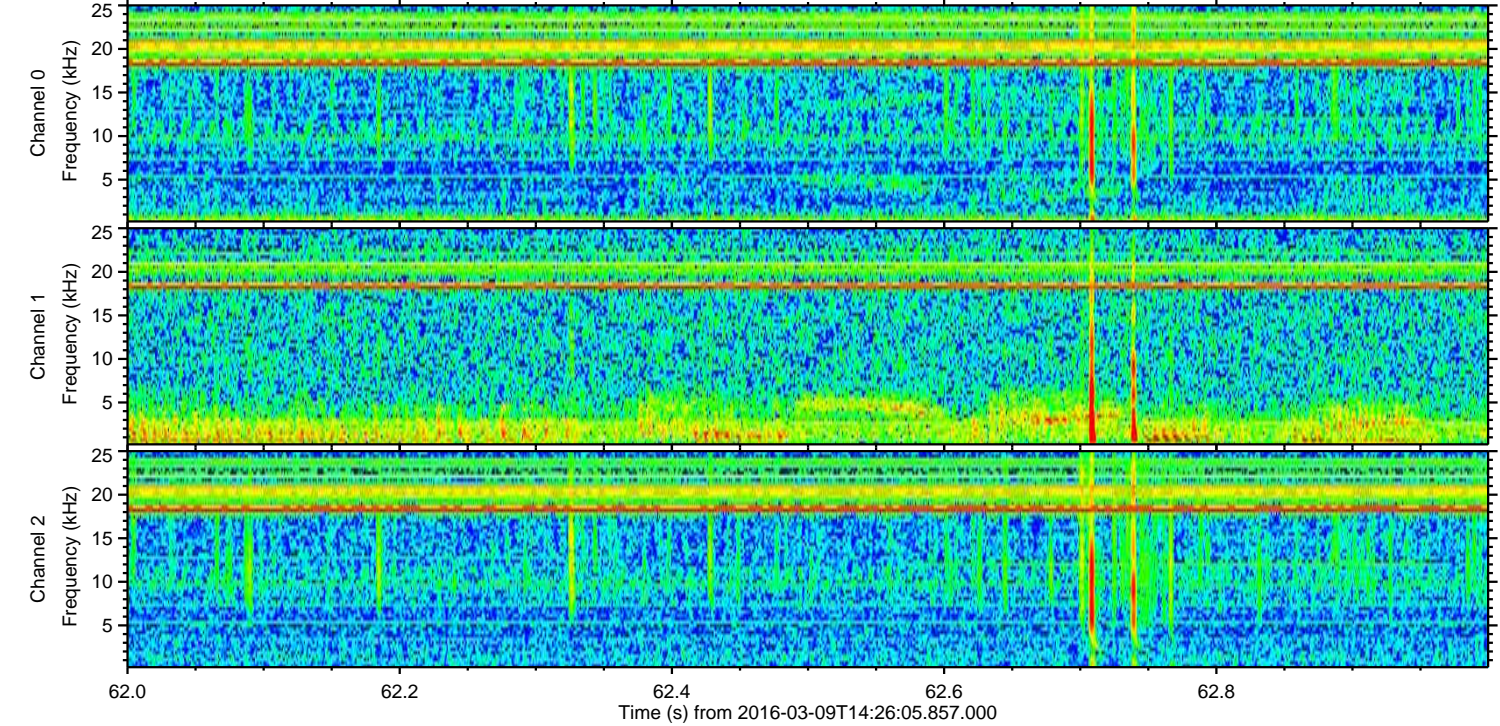
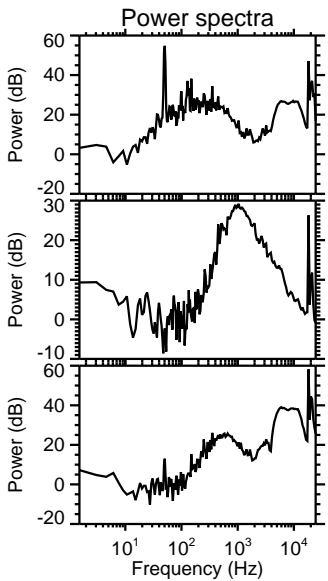
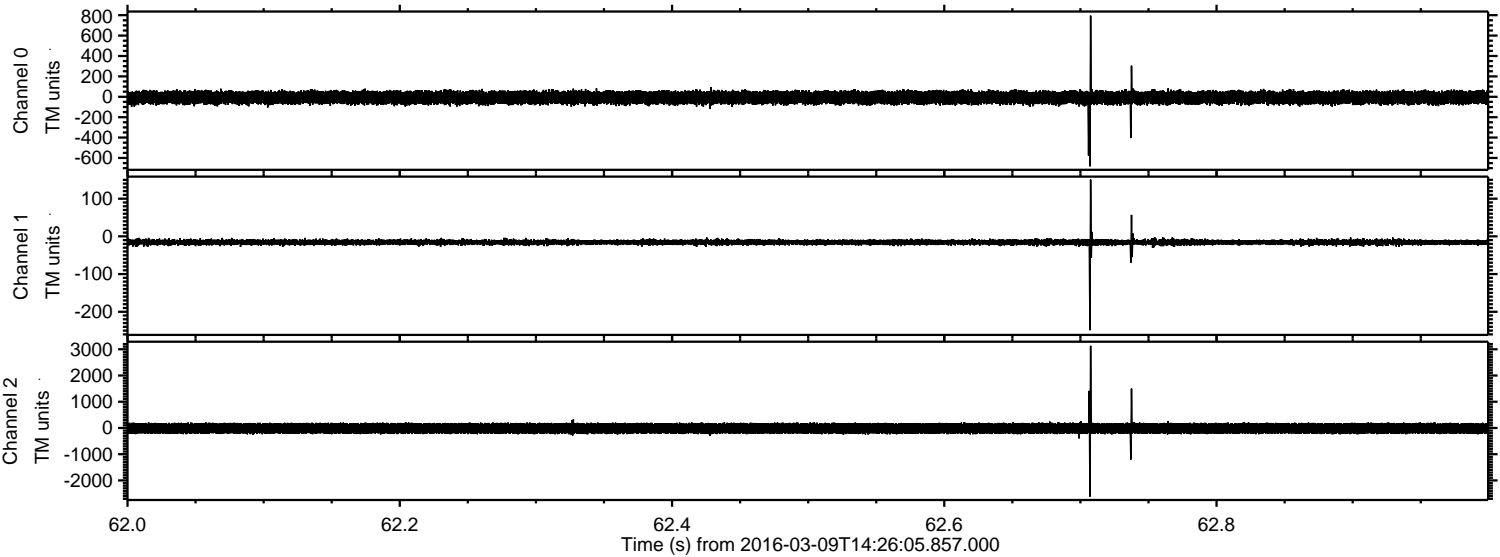

ELMAVAN 3D WAVEFORMS (Measured data sampled at 50 kHz) 51000 packets of 144 samples from 2016-03-09T14:26:05.857.000. Part 115/147

Processed Tue Apr 19 08:02:14 2016 by ELM ver.2012-10-06 from 001__elm20160309_142604__dat00.bin

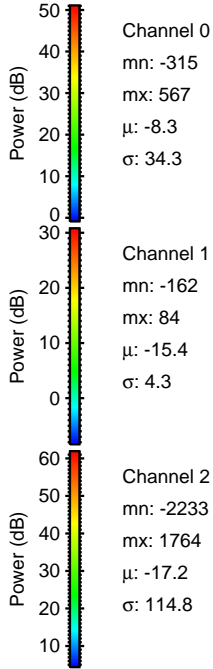
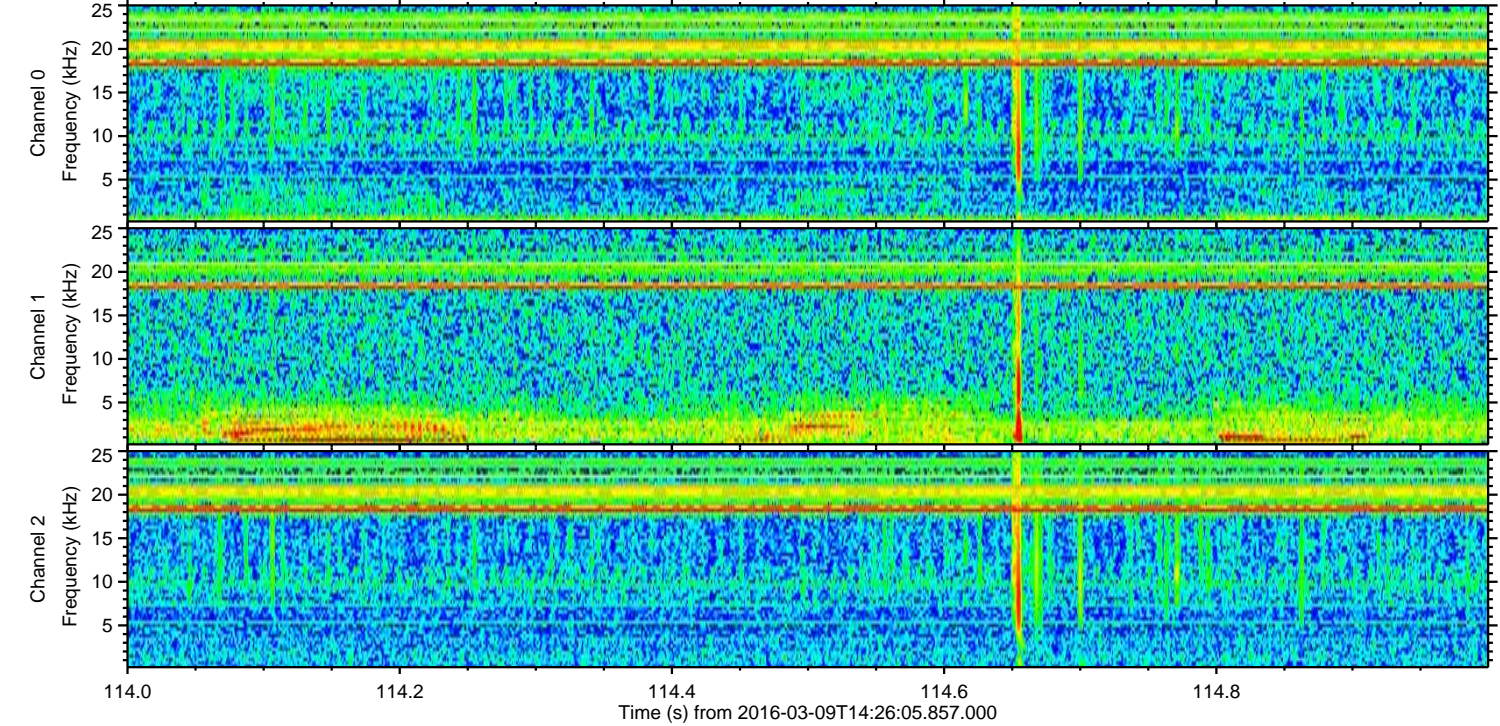
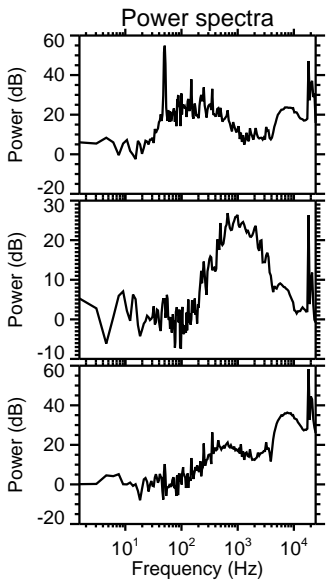
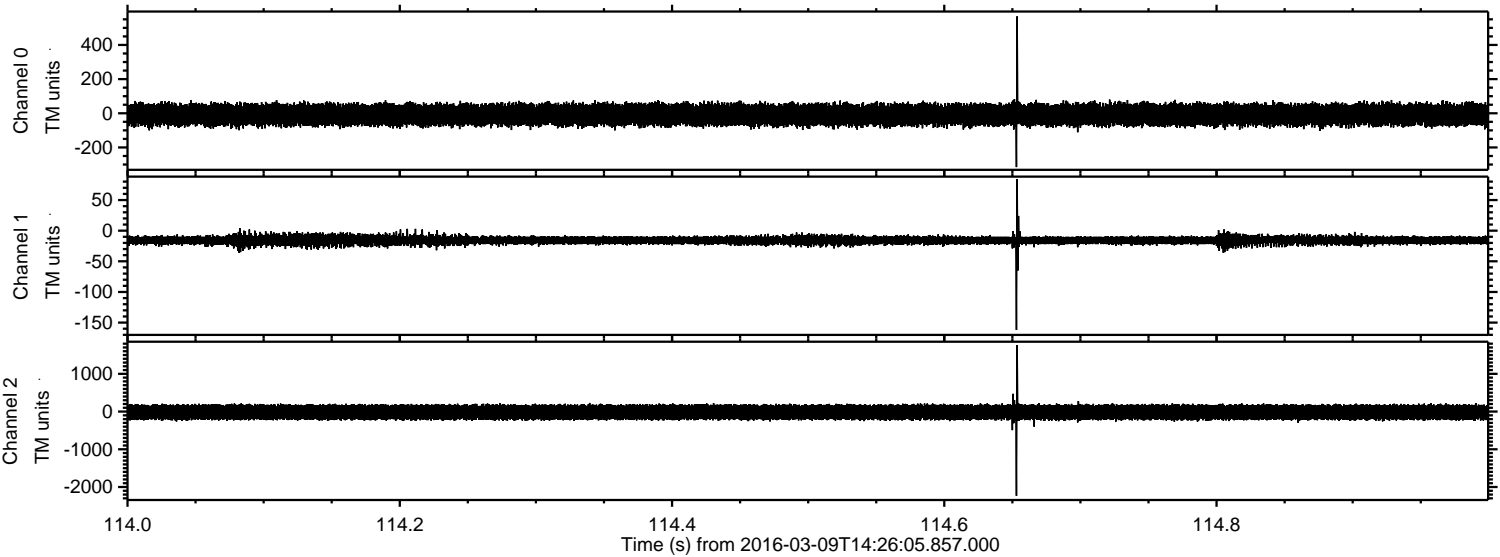

Channel 0
mn: -315
mx: 567
 μ : -8.3
 σ : 34.3

Channel 1
mn: -162
mx: 84
 μ : -15.4
 σ : 4.3

Channel 2
mn: -2233
mx: 1764
 μ : -17.2
 σ : 114.8

Processed Tue Apr 19 08:02:15 2016 by ELM ver.2012-10-06 from 001__elm20160309_142604__dat00.bin

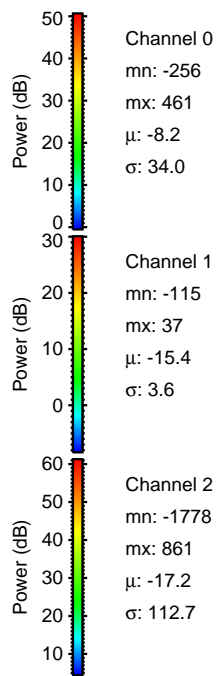
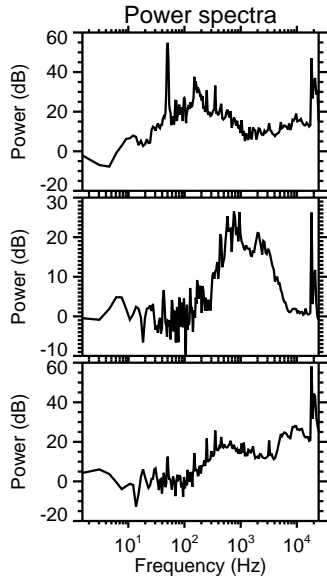
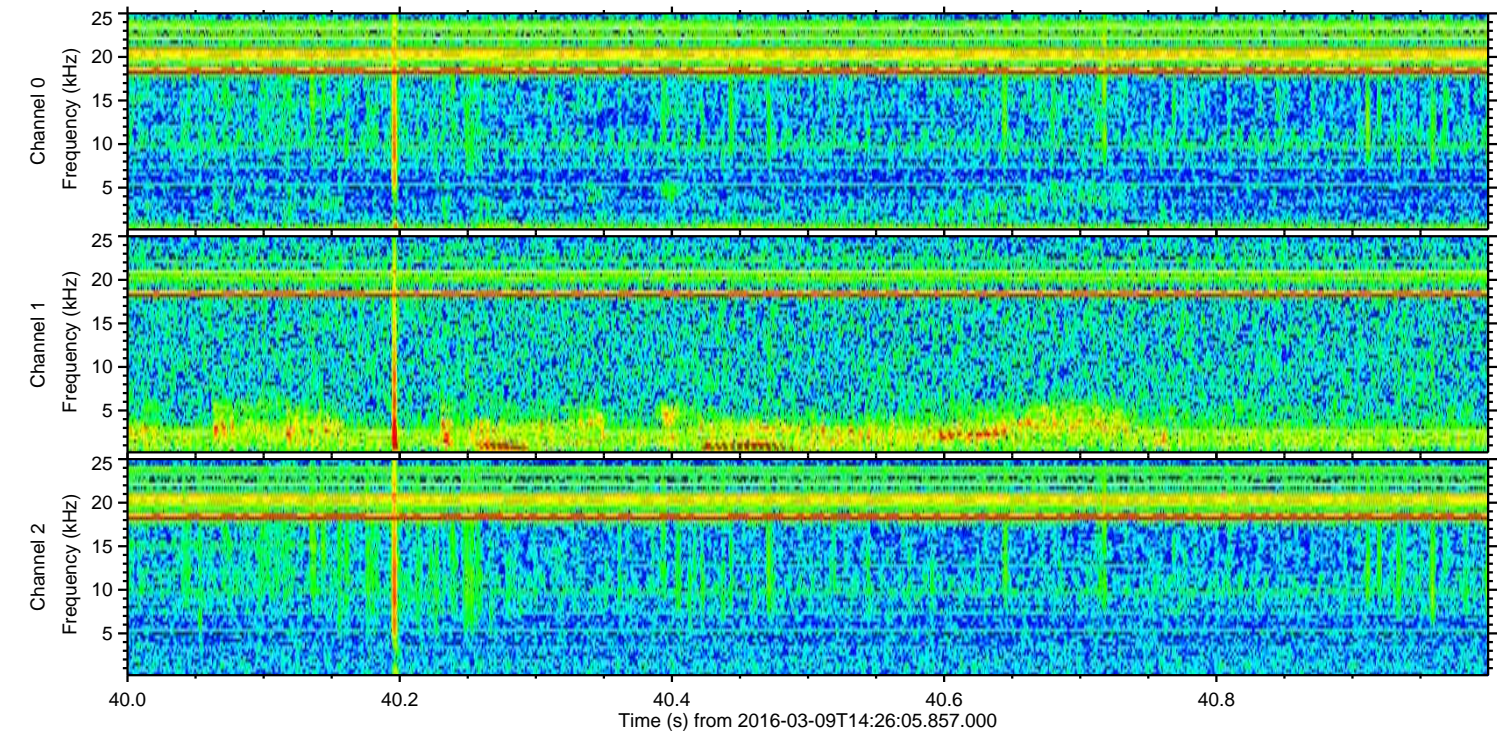
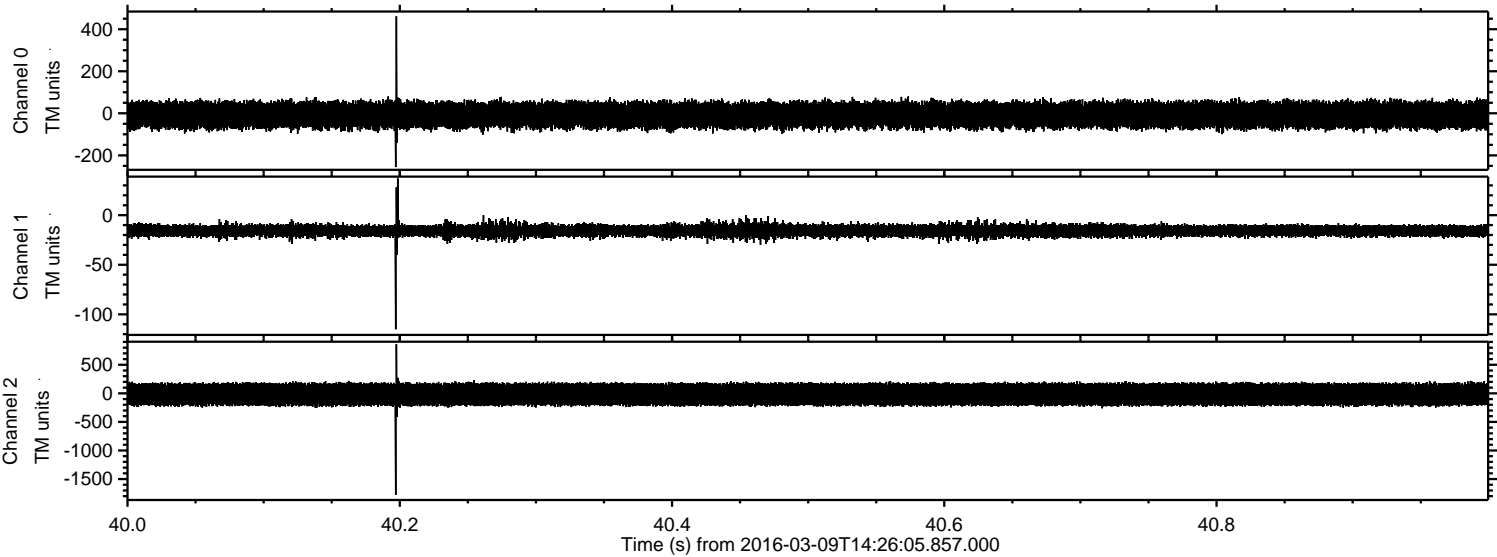

Processed Tue Apr 19 08:02:15 2016 by ELM ver.2012-10-06 from 001__elm20160309_142604__dat00.bin

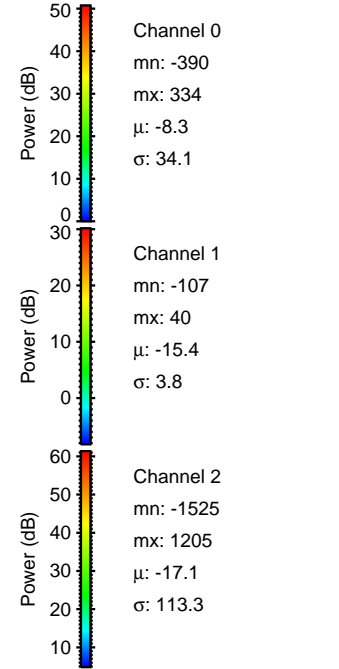
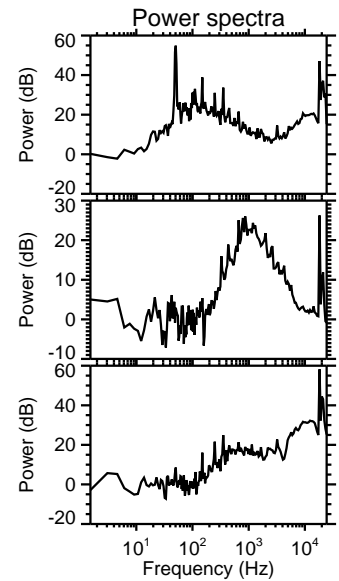
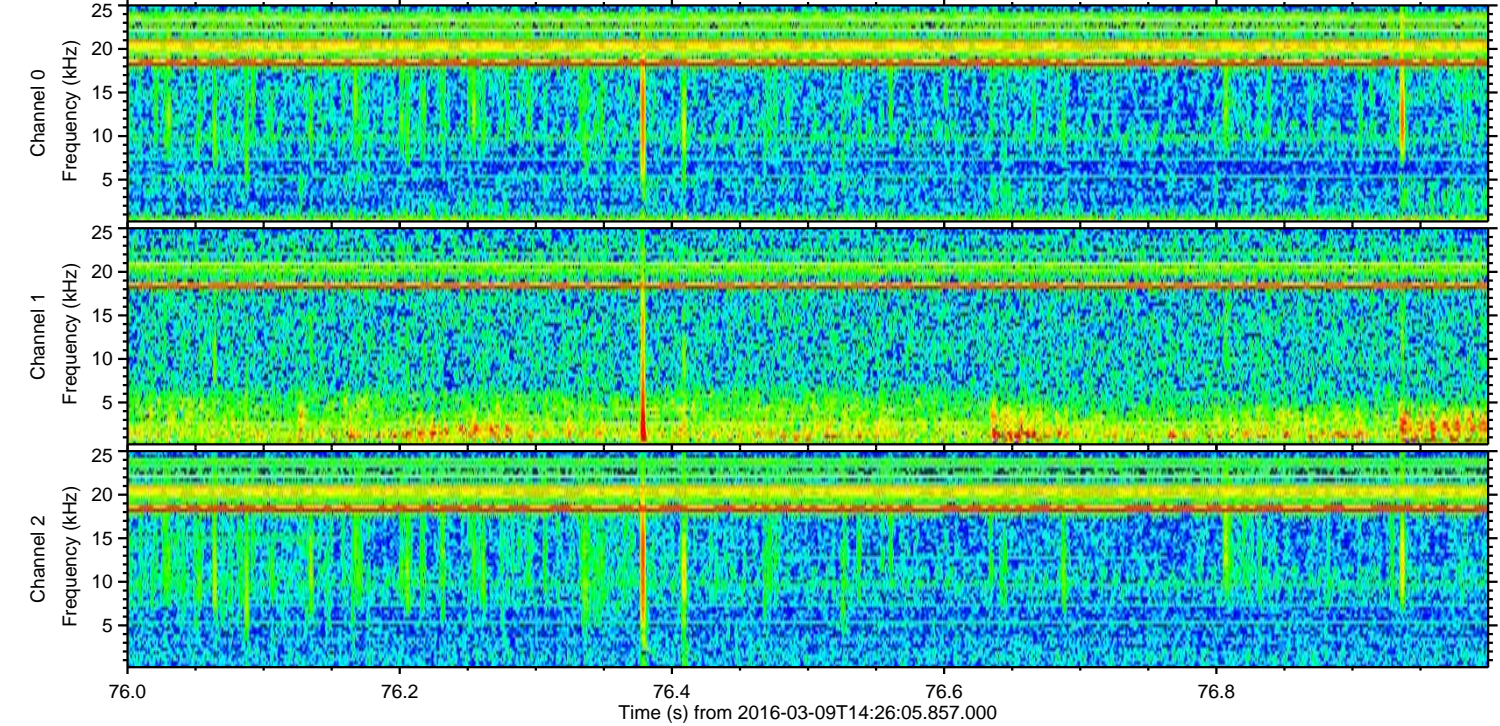
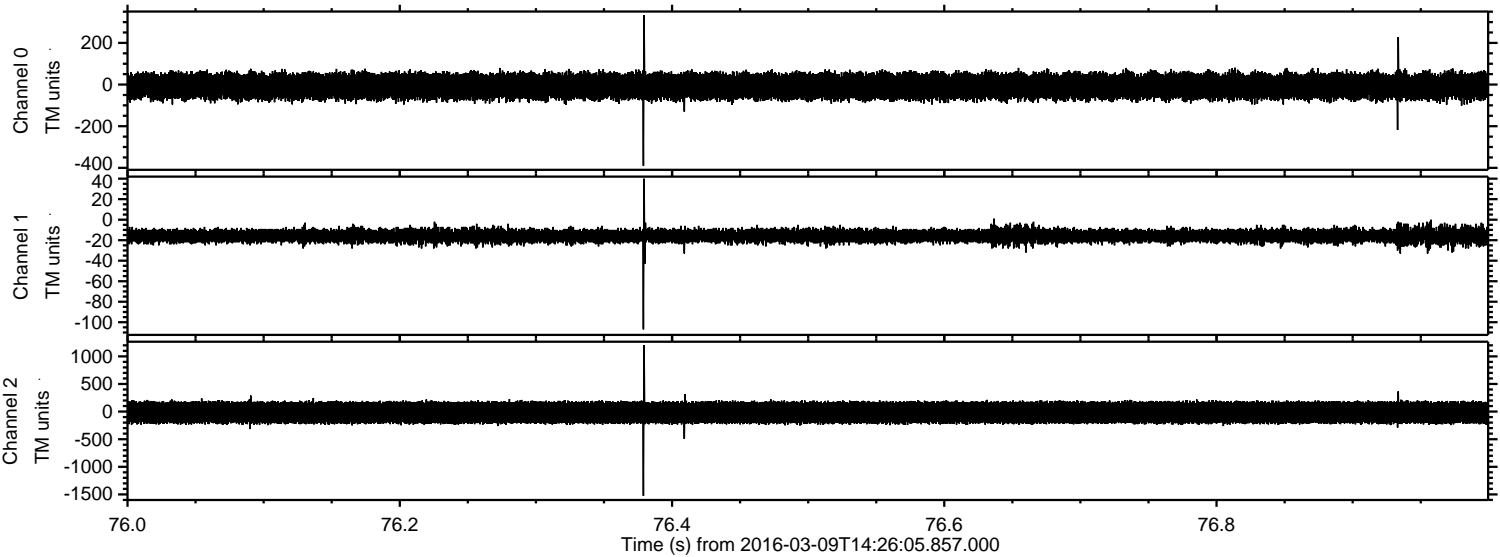

Processed Tue Apr 19 08:02:16 2016 by ELM ver.2012-10-06 from 001__elm20160309_142604__dat00.bin

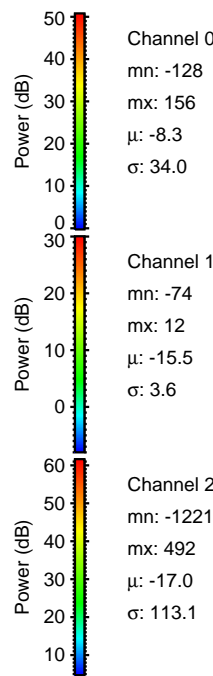
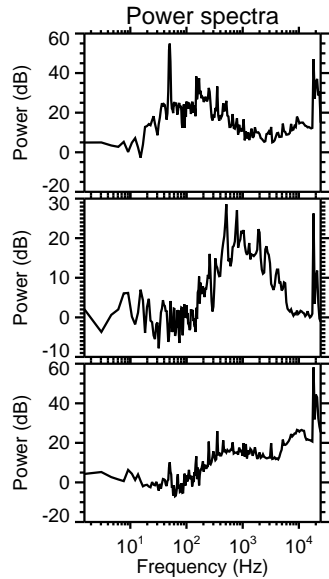
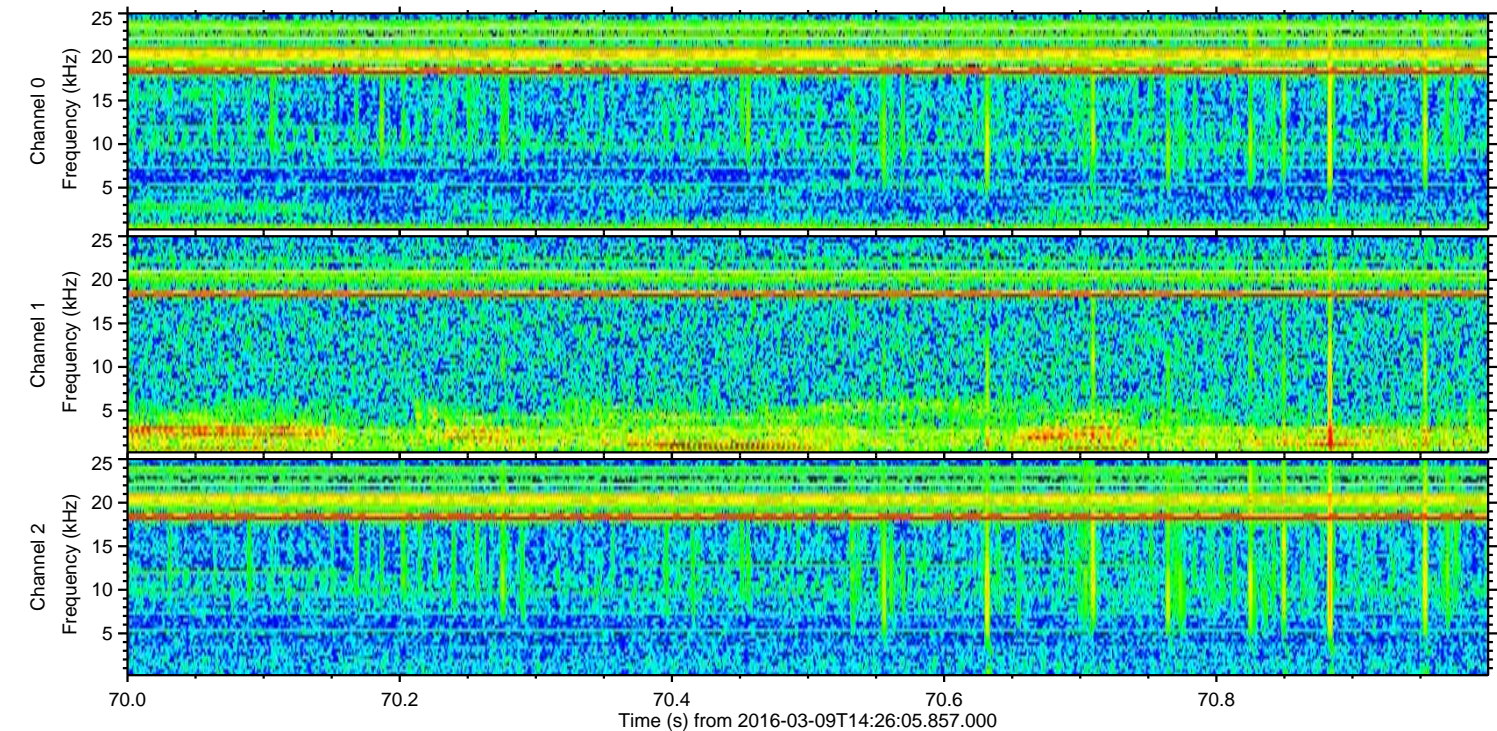
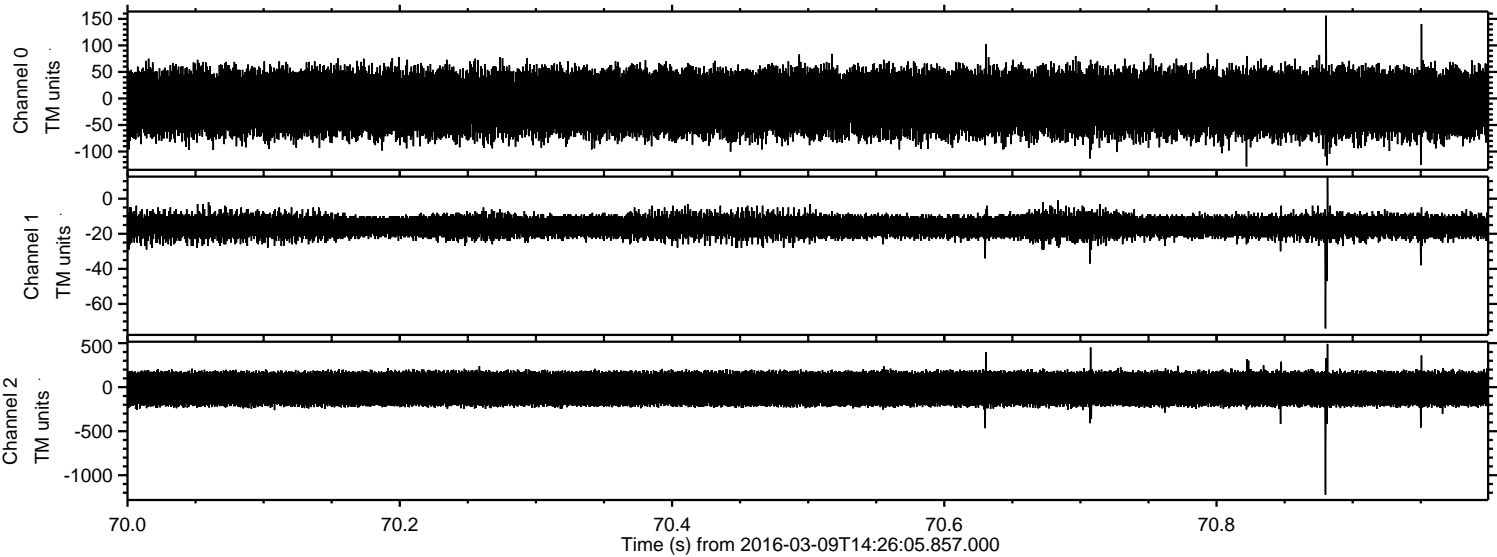

Channel 0
mn: -128
mx: 156
 μ : -8.3
 σ : 34.0

Channel 1
mn: -74
mx: 12
 μ : -15.5
 σ : 3.6

Channel 2
mn: -1221
mx: 492
 μ : -17.0
 σ : 113.1

Processed Tue Apr 19 08:02:17 2016 by ELM ver.2012-10-06 from 001__elm20160309_142604__dat00.bin

