

# ELMAVAN 3D WAVEFORMS (Measured data sampled at 50 kHz) 51000 packets of 144 samples from 2016-03-09T14:21:05.626.000.

Processed Tue Apr 19 08:00:57 2016 by ELM ver.2012-10-06 from 001\_\_elm20160309\_142104\_\_dat00.bin

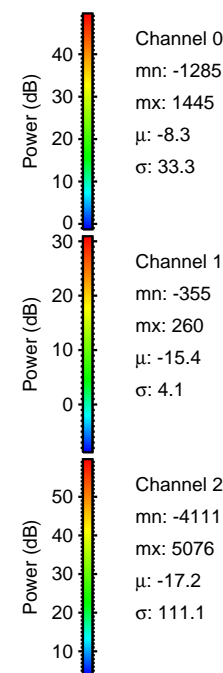

Processed Tue Apr 19 08:01:08 2016 by ELM ver.2012-10-06 from 001\_\_elm20160309\_142104\_\_dat00.bin

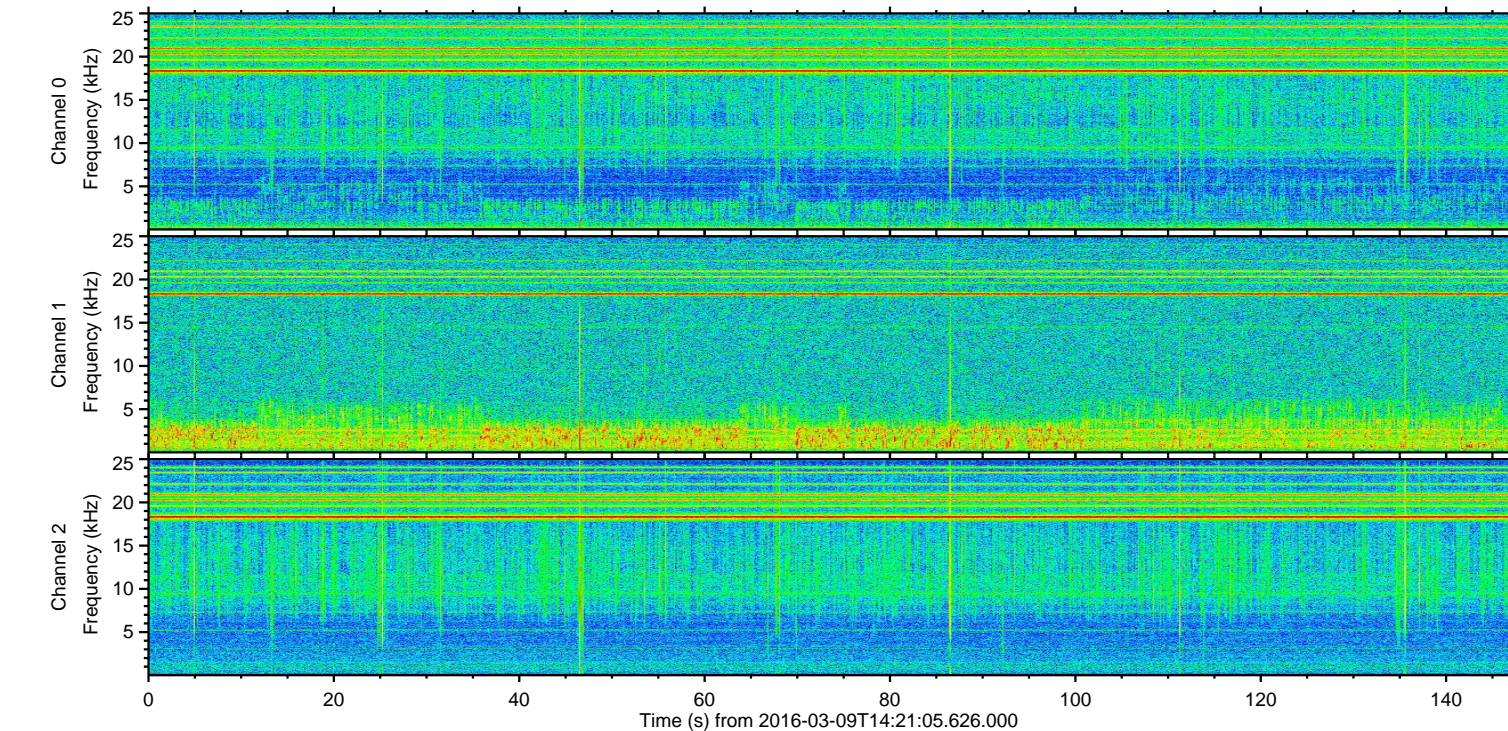
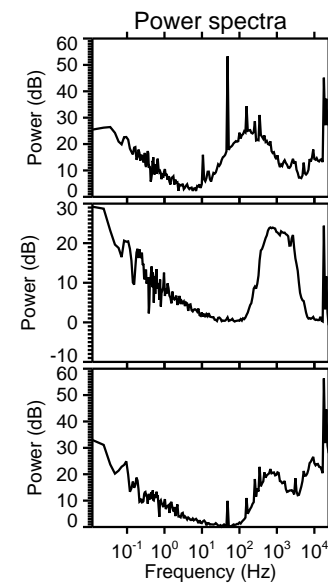
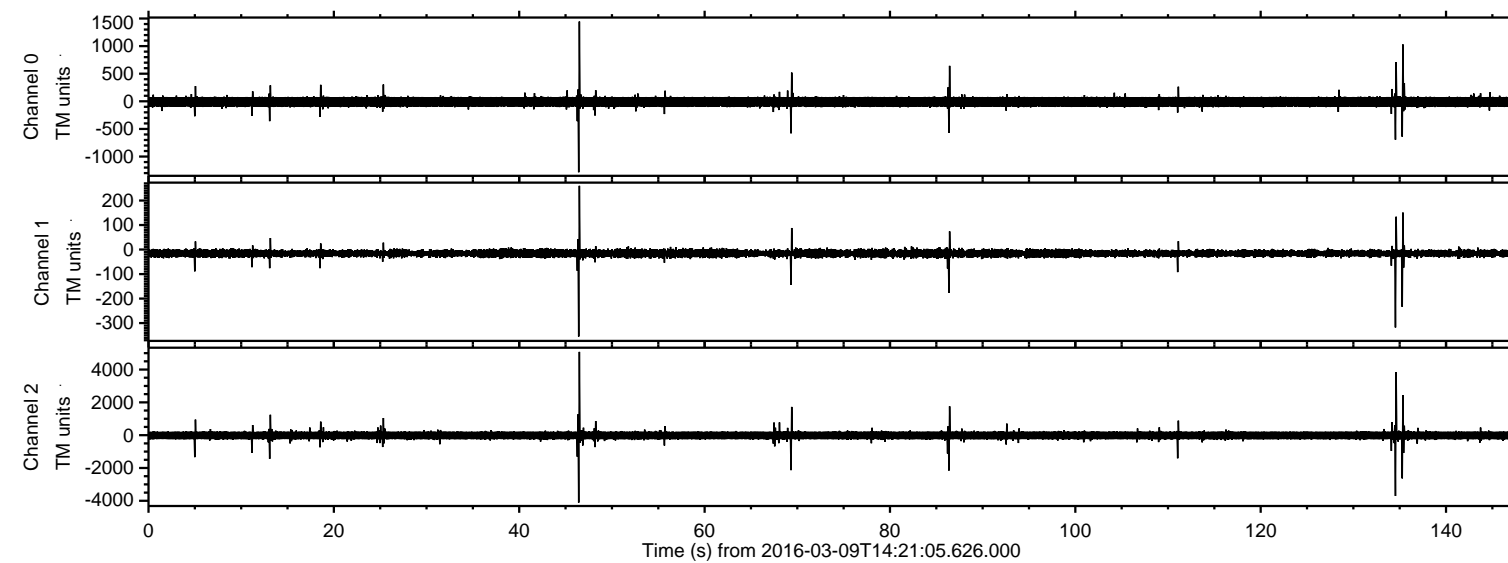
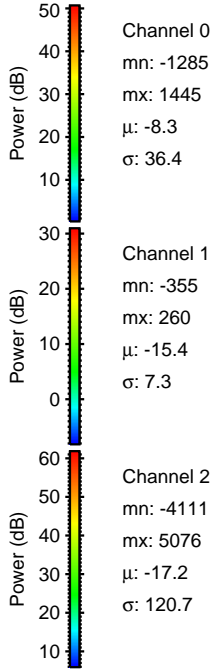
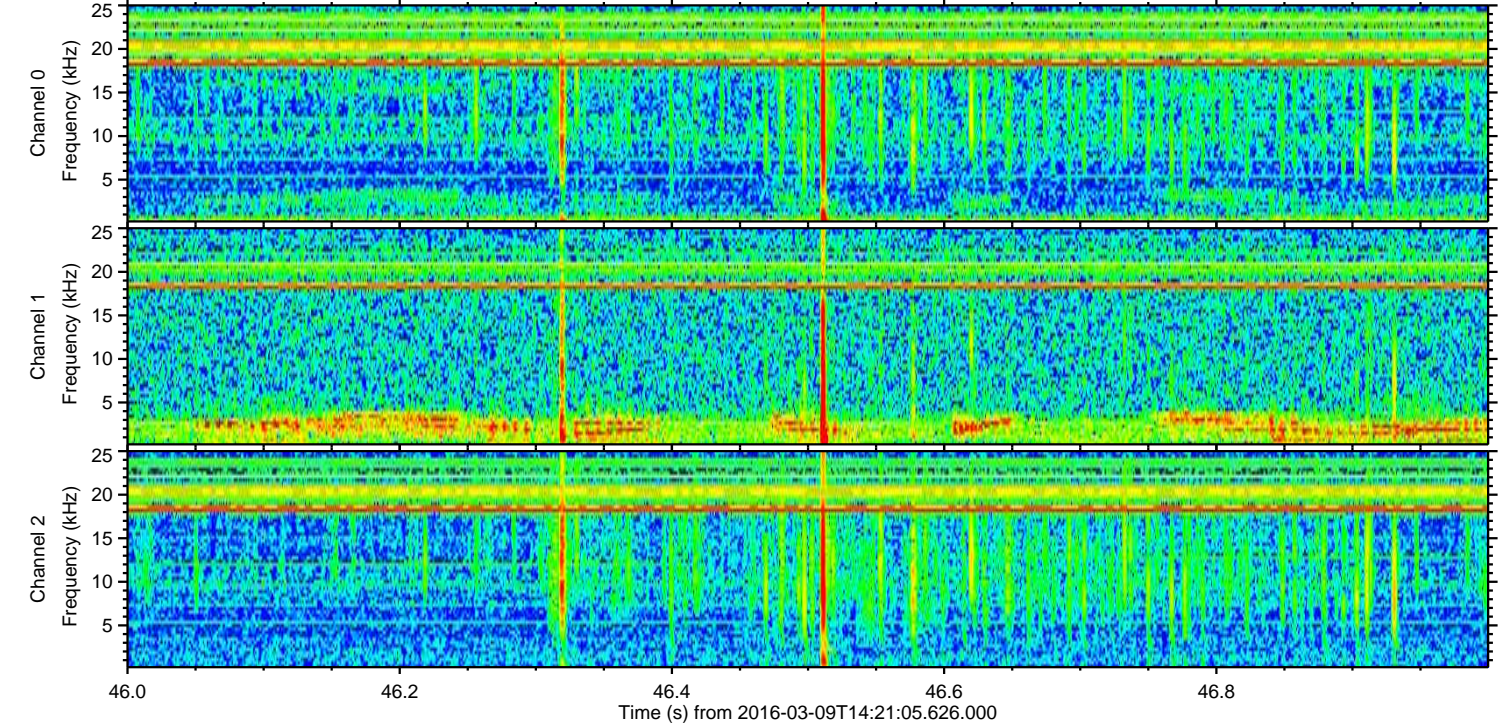
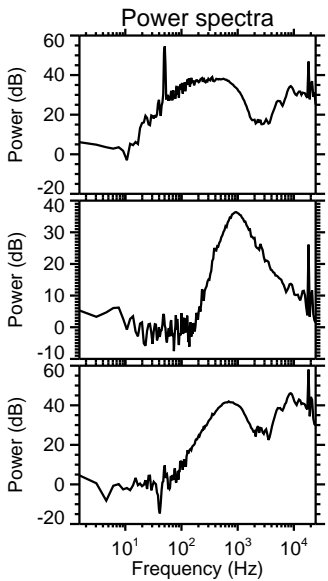
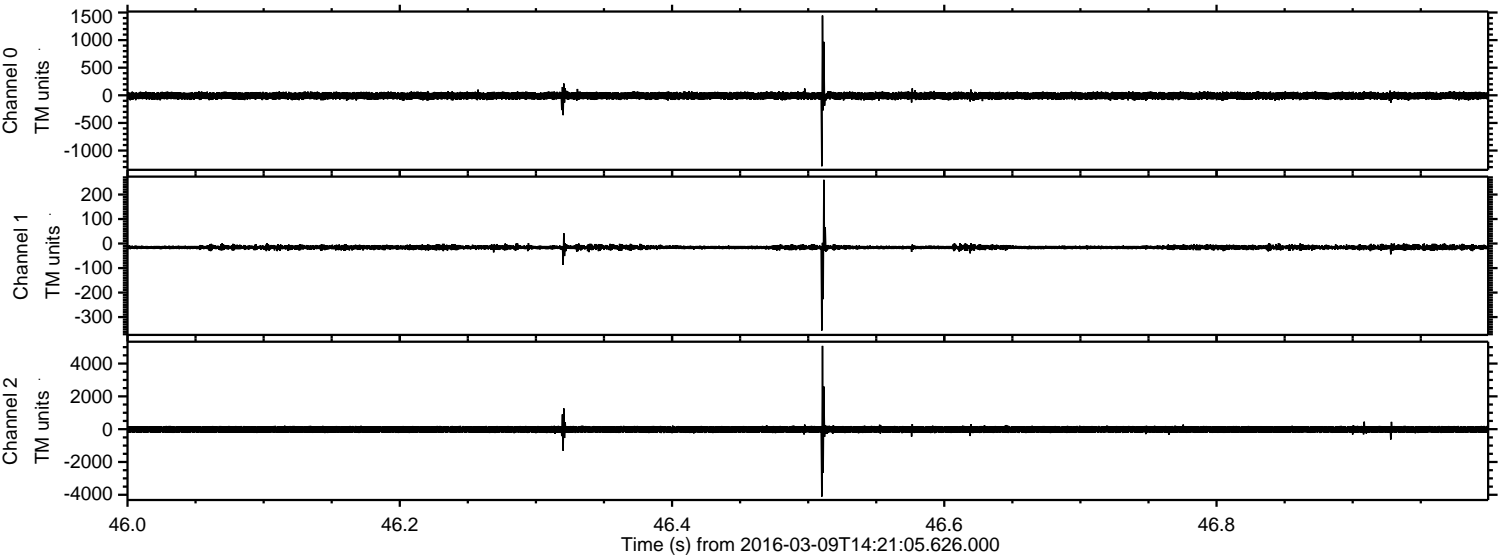

ELMAVAN 3D WAVEFORMS (Measured data sampled at 50 kHz) 51000 packets of 144 samples from 2016-03-09T14:21:05.626.000. Part 135/147

Processed Tue Apr 19 08:01:09 2016 by ELM ver.2012-10-06 from 001\_\_elm20160309\_142104\_\_dat00.bin

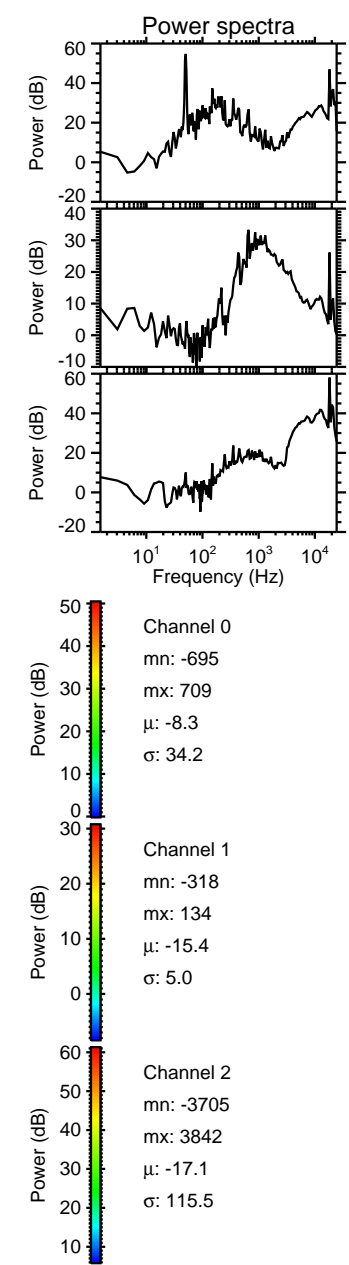
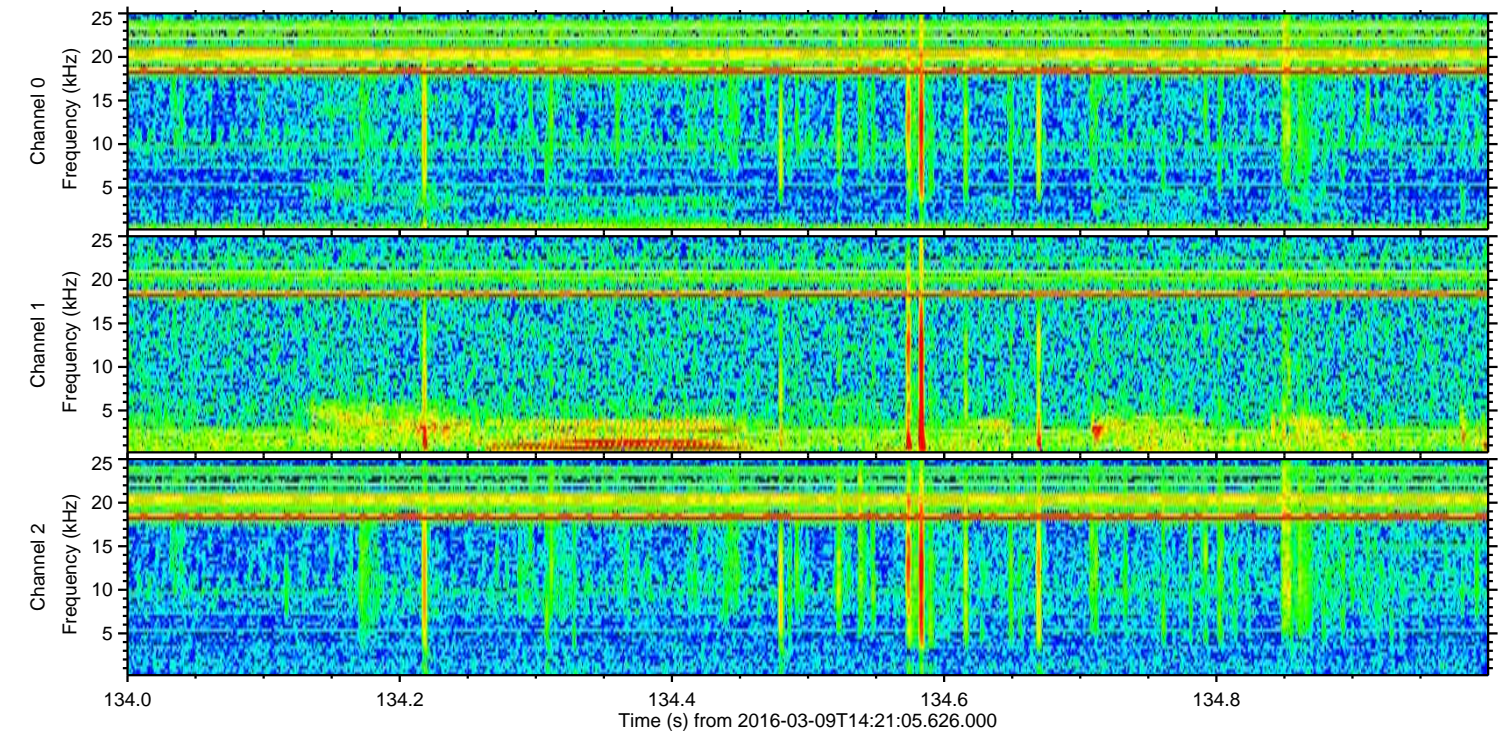
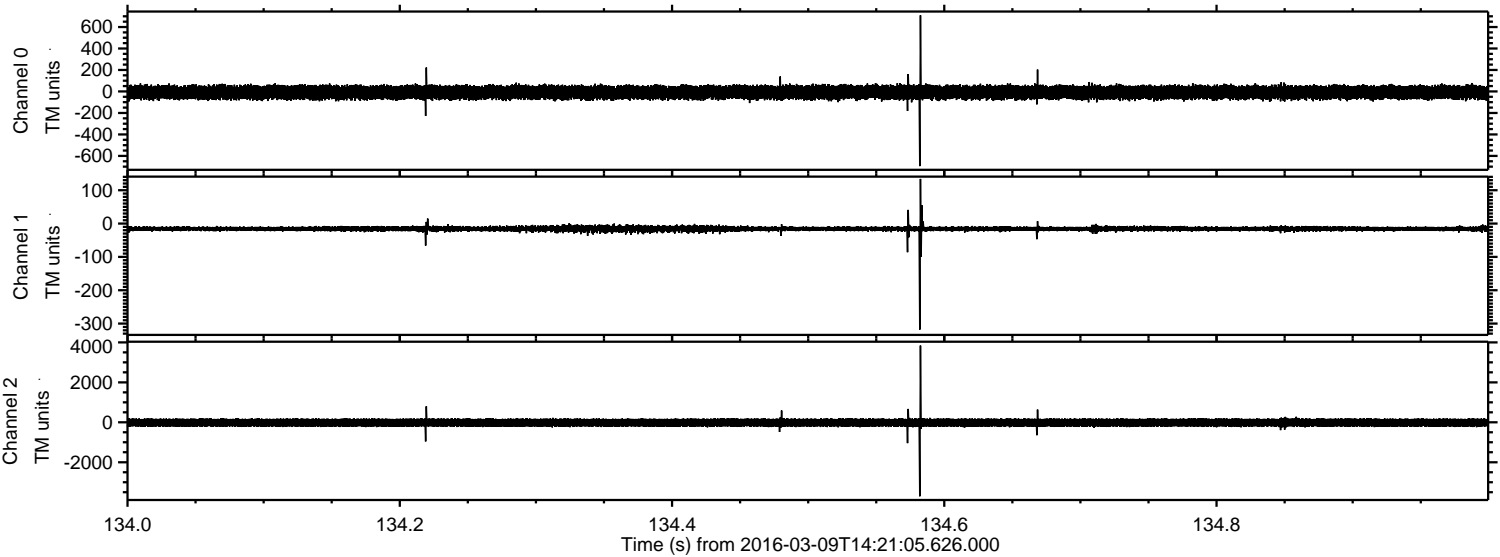

ELMAVAN 3D WAVEFORMS (Measured data sampled at 50 kHz) 51000 packets of 144 samples from 2016-03-09T14:21:05.626.000. Part 136/147

Processed Tue Apr 19 08:01:10 2016 by ELM ver.2012-10-06 from 001\_\_elm20160309\_142104\_\_dat00.bin

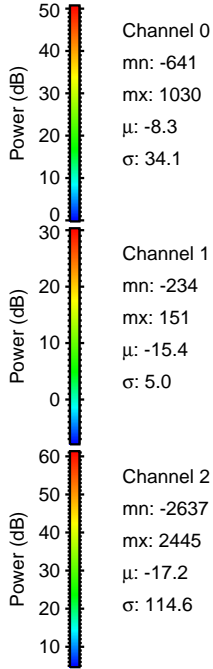
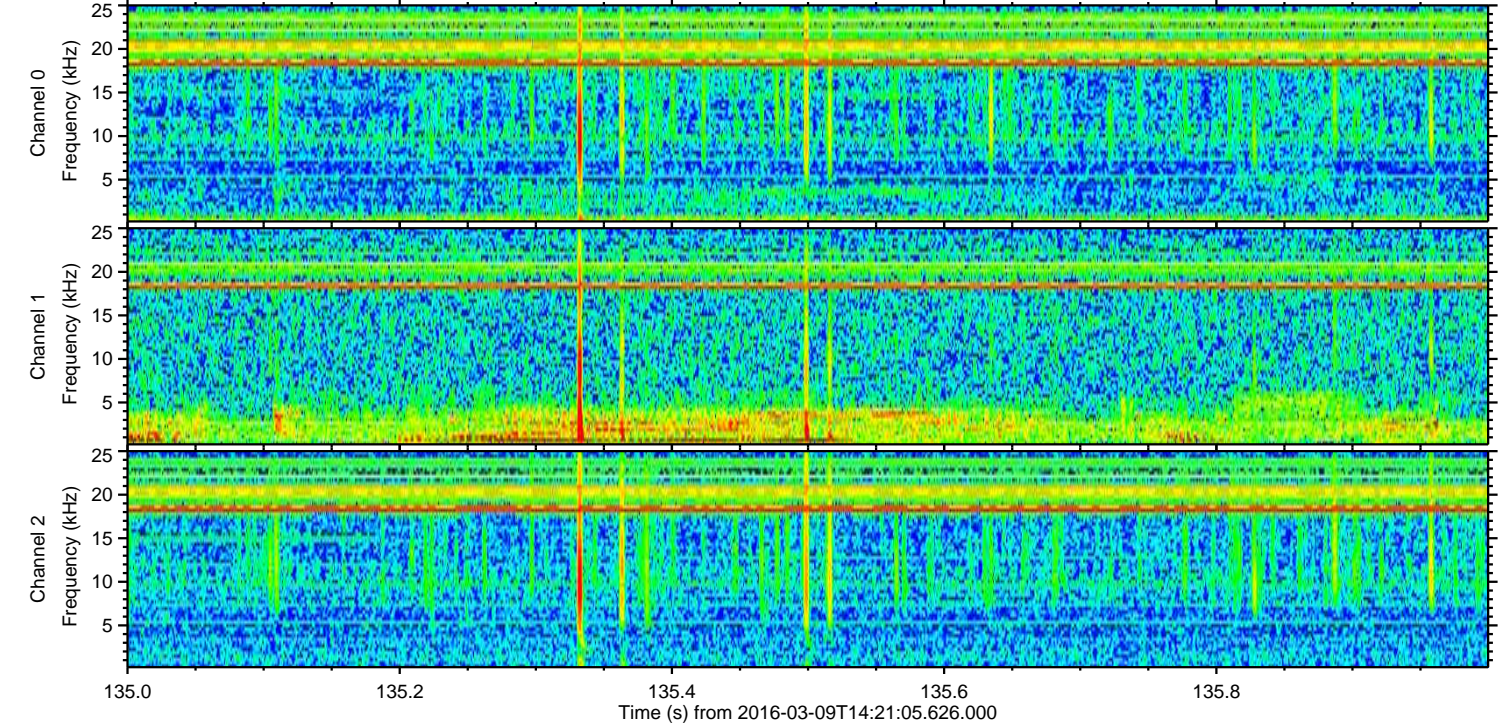
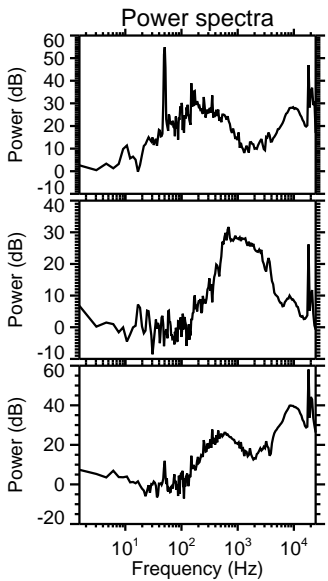
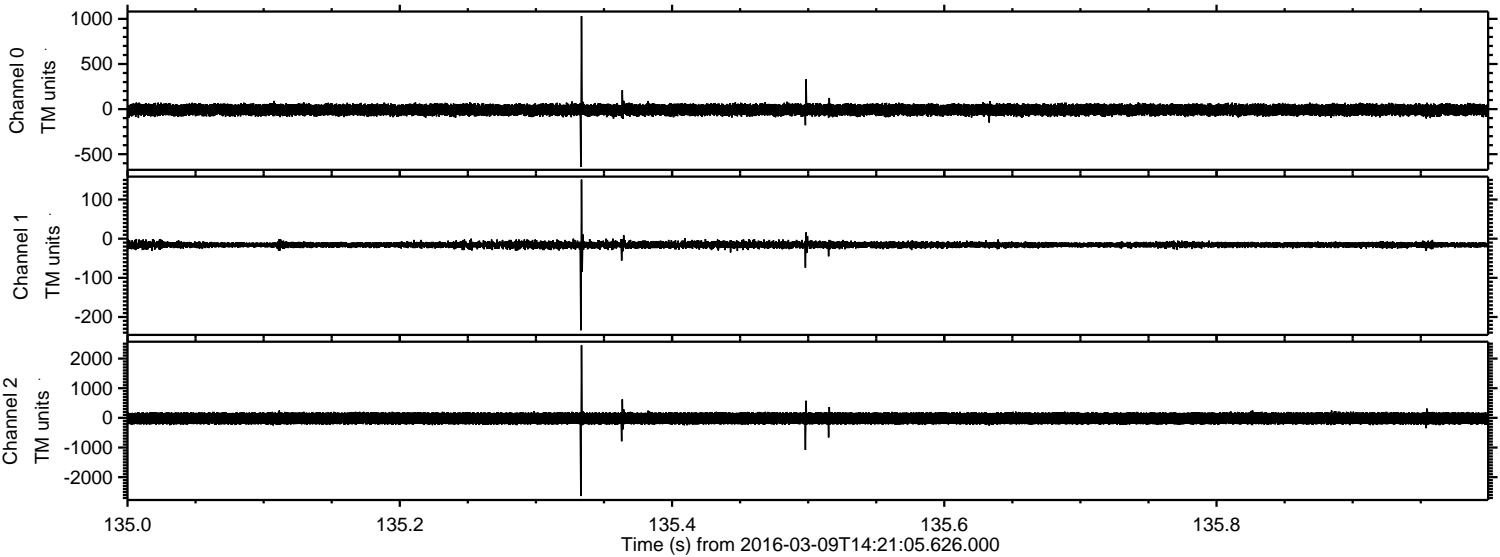

Processed Tue Apr 19 08:01:11 2016 by ELM ver.2012-10-06 from 001\_\_elm20160309\_142104\_\_dat00.bin

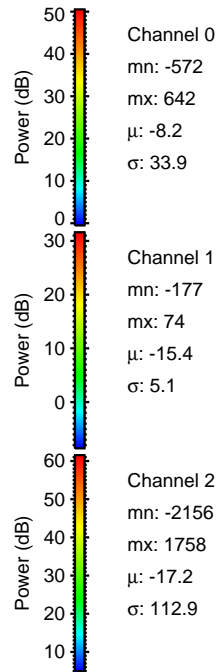
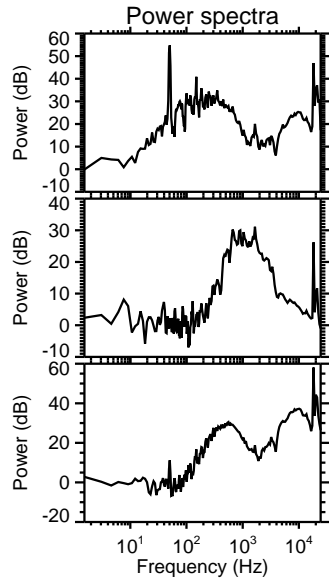
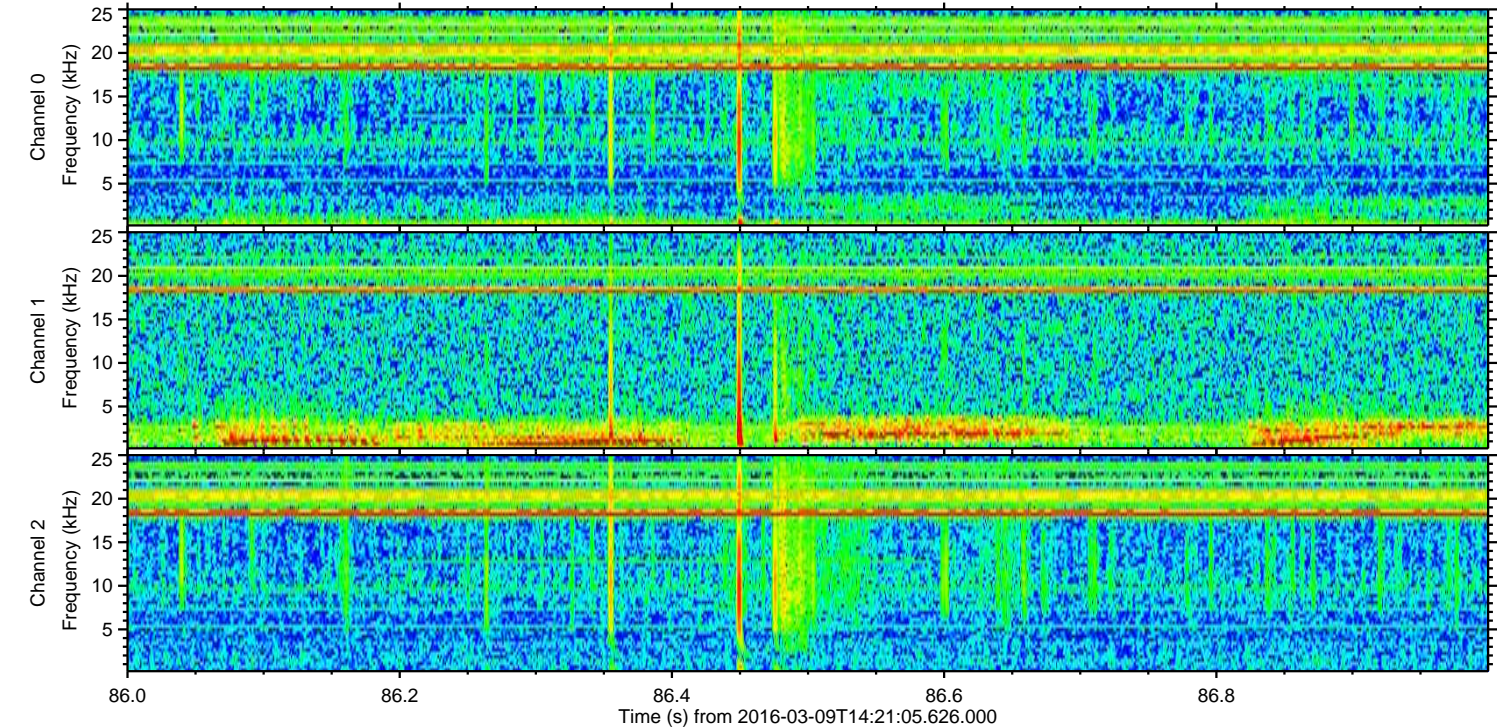
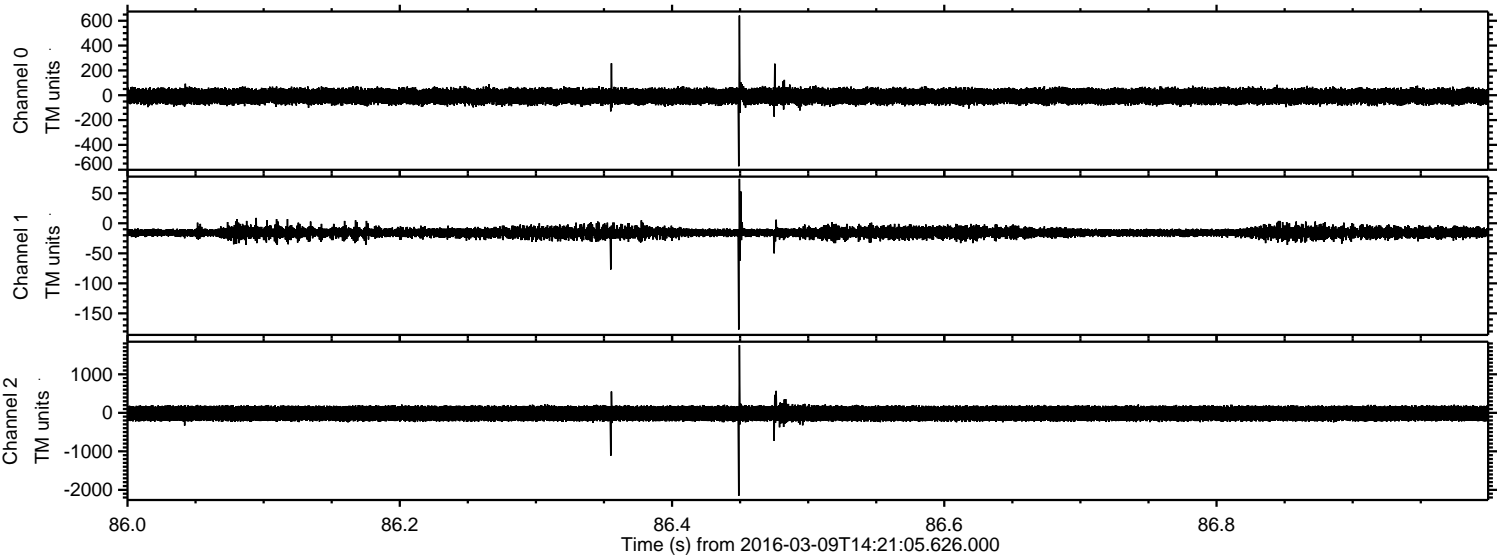

Processed Tue Apr 19 08:01:12 2016 by ELM ver.2012-10-06 from 001\_\_elm20160309\_142104\_\_dat00.bin

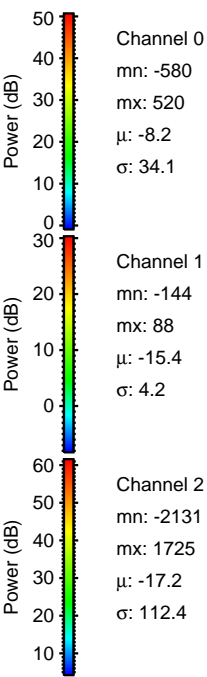
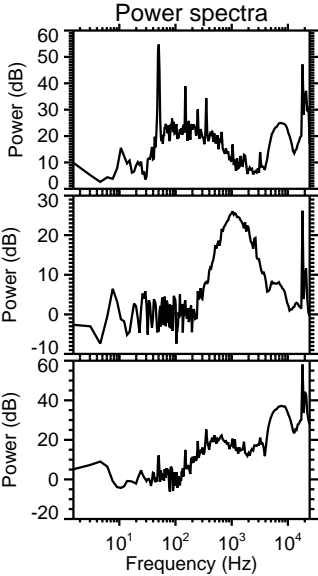
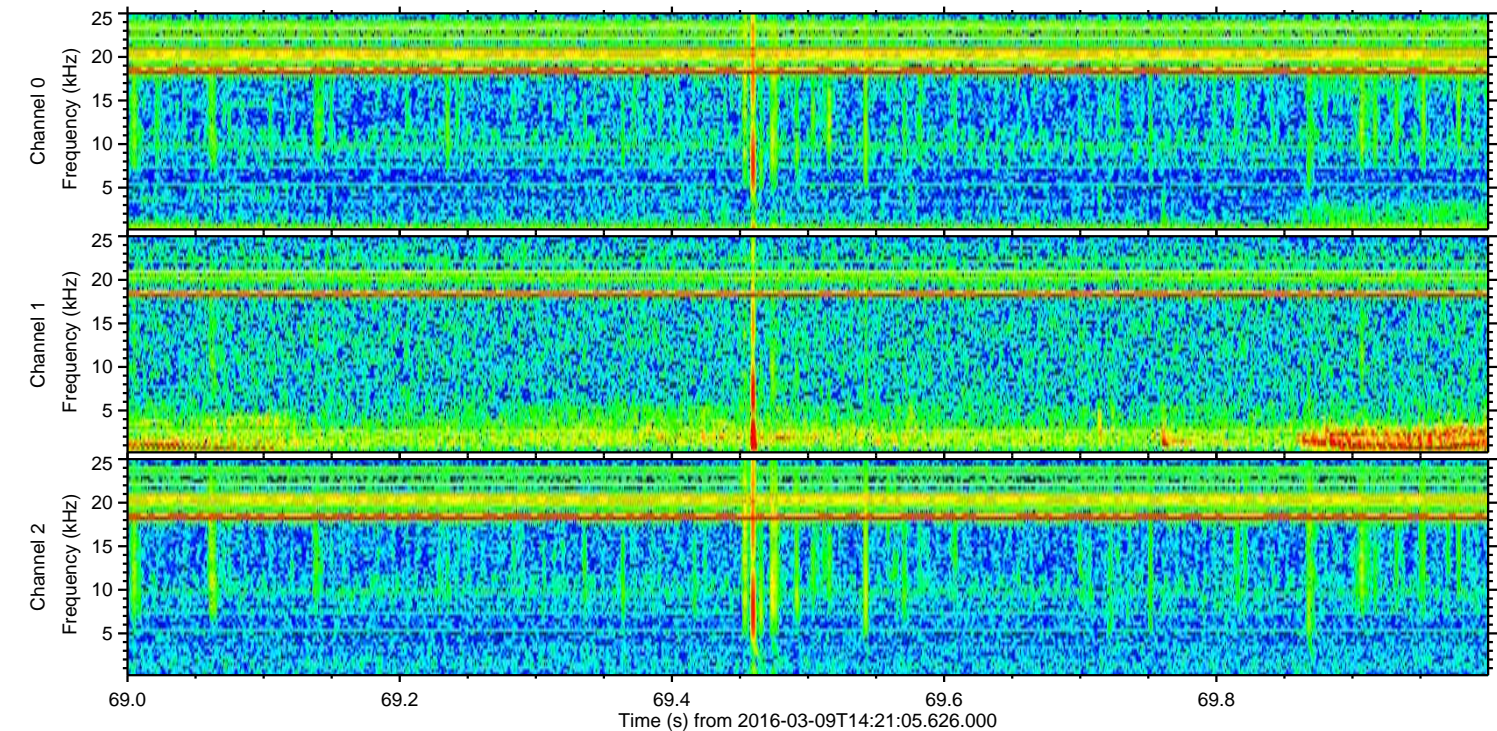
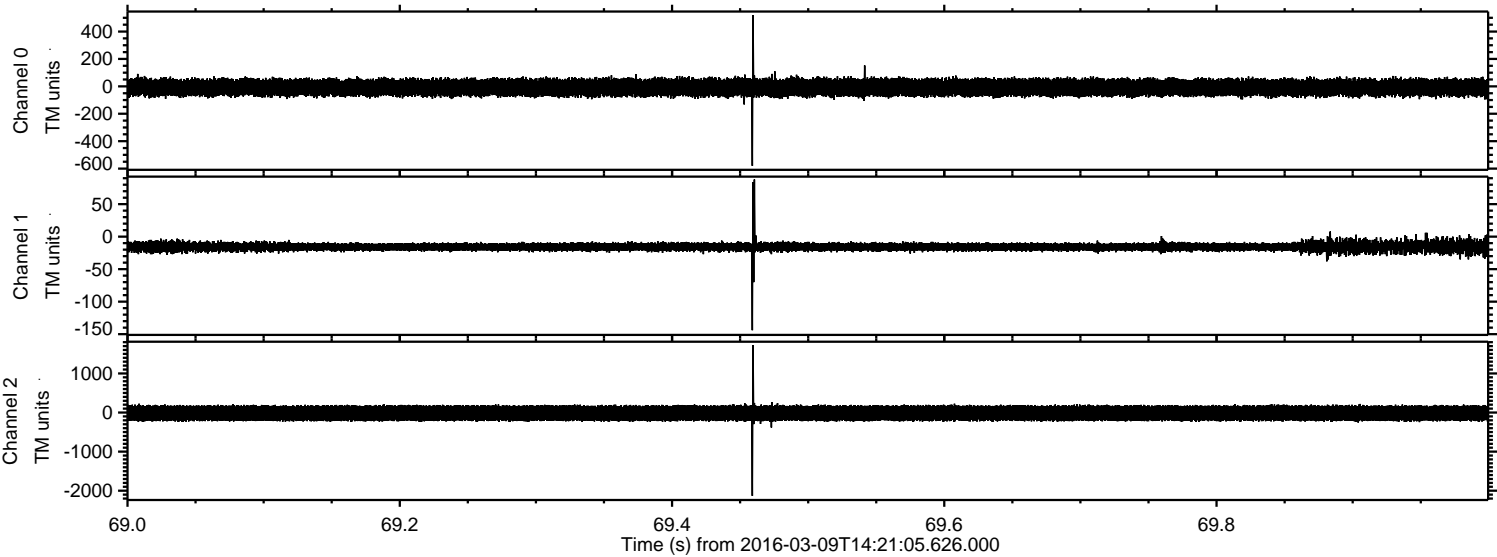

ELMAVAN 3D WAVEFORMS (Measured data sampled at 50 kHz) 51000 packets of 144 samples from 2016-03-09T14:21:05.626.000. Part 14/147

Processed Tue Apr 19 08:01:13 2016 by ELM ver.2012-10-06 from 001\_\_elm20160309\_142104\_\_dat00.bin

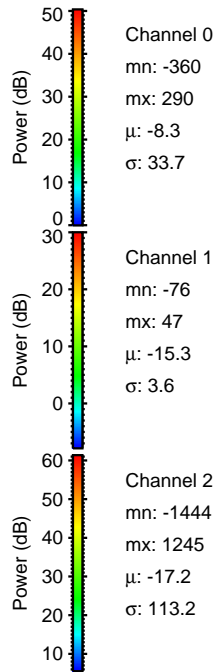
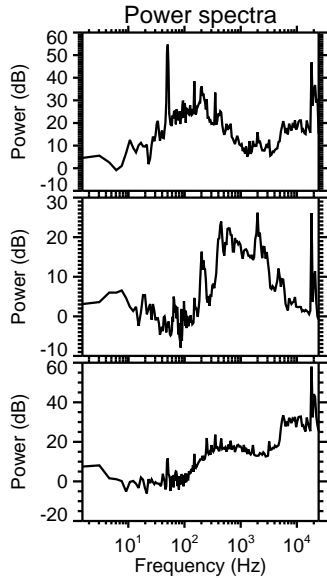
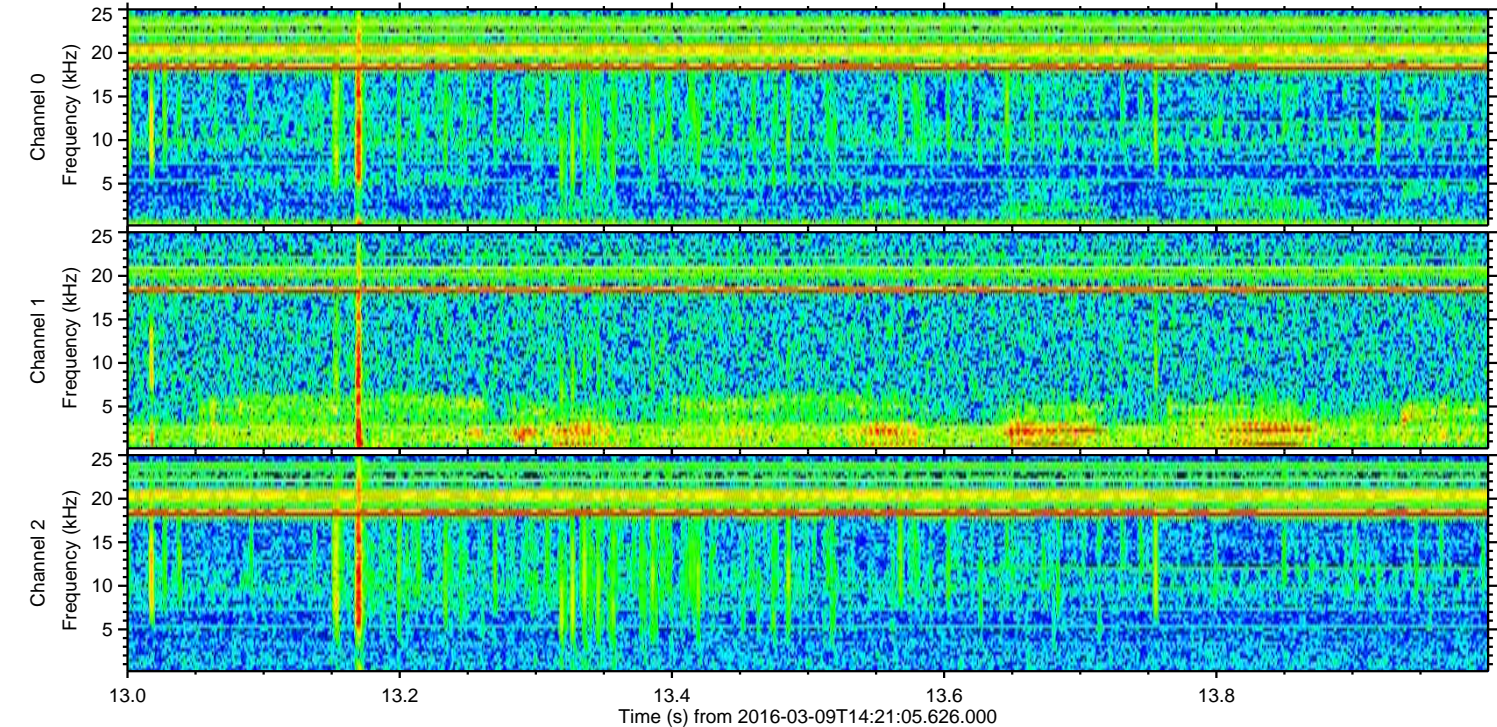
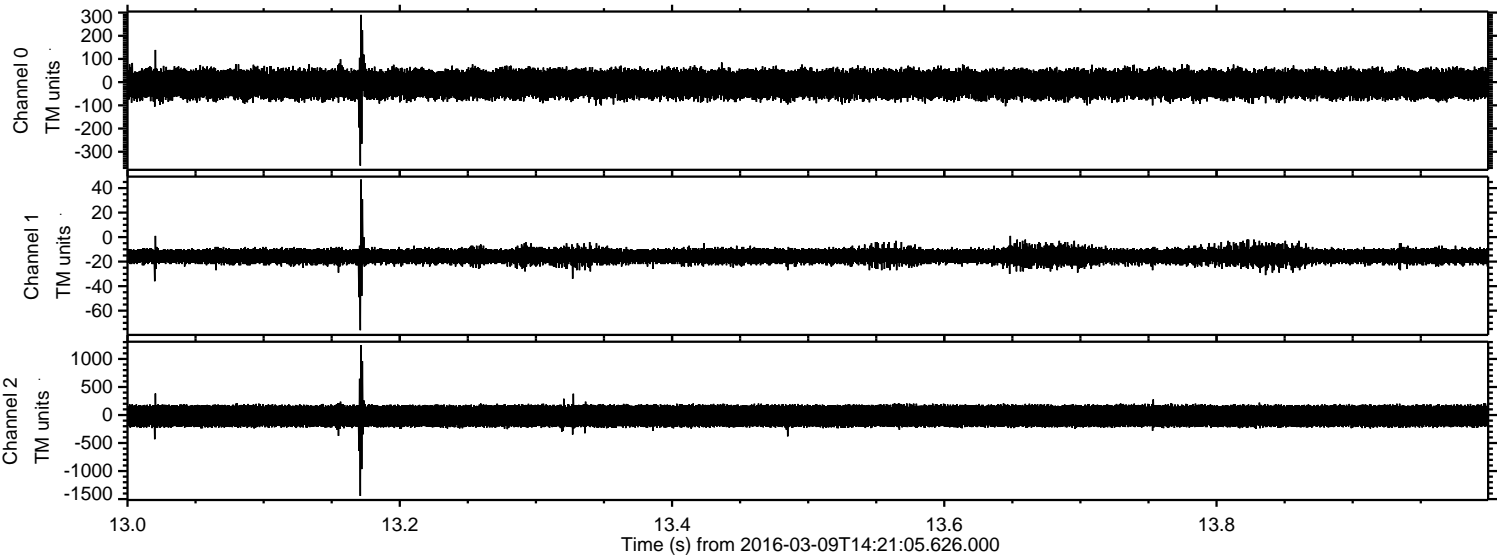

ELMAVAN 3D WAVEFORMS (Measured data sampled at 50 kHz) 51000 packets of 144 samples from 2016-03-09T14:21:05.626.000. Part 112/147

Processed Tue Apr 19 08:01:14 2016 by ELM ver.2012-10-06 from 001\_\_elm20160309\_142104\_\_dat00.bin

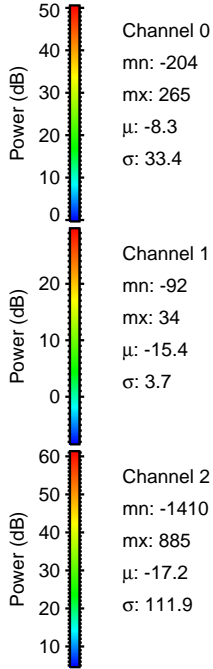
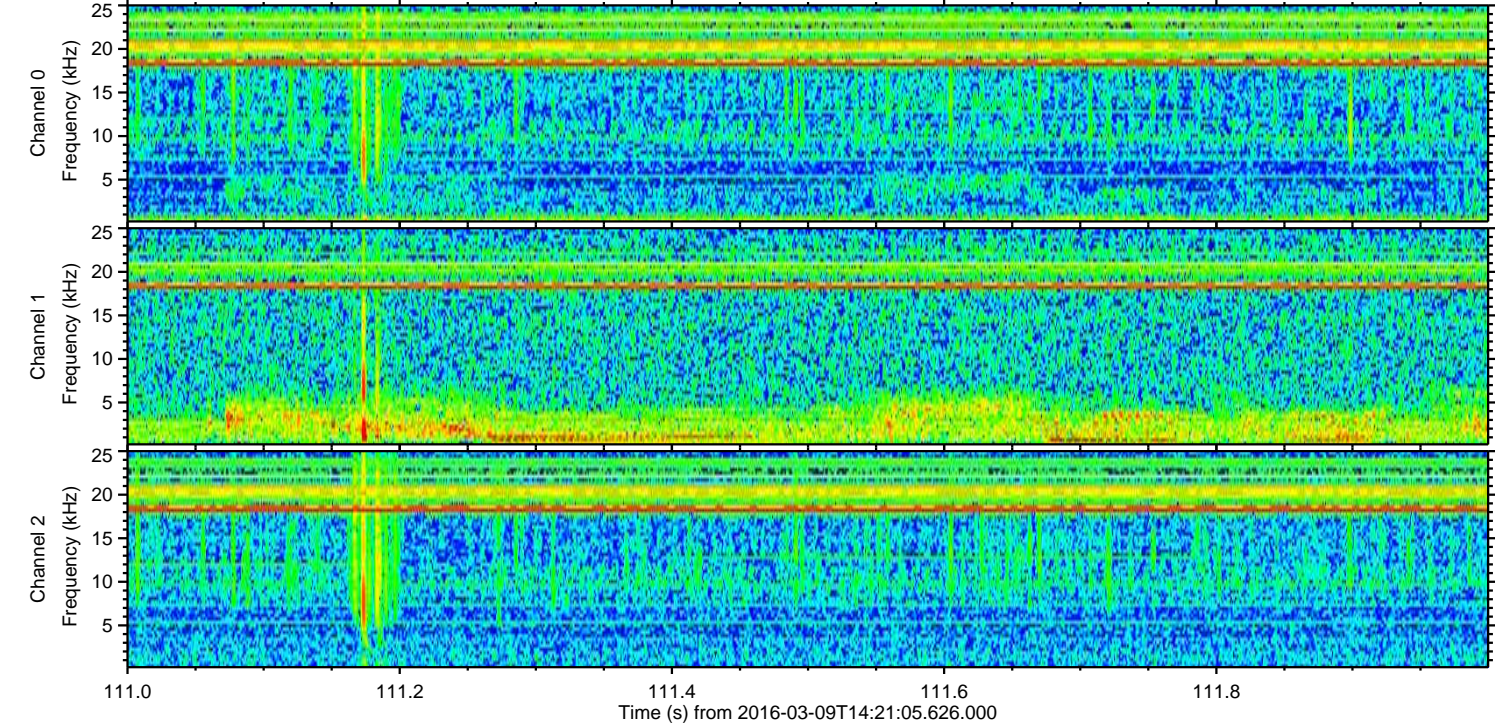
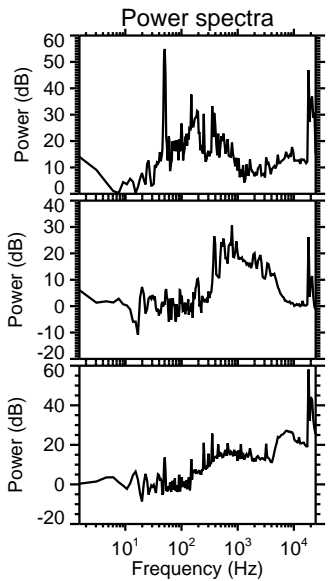
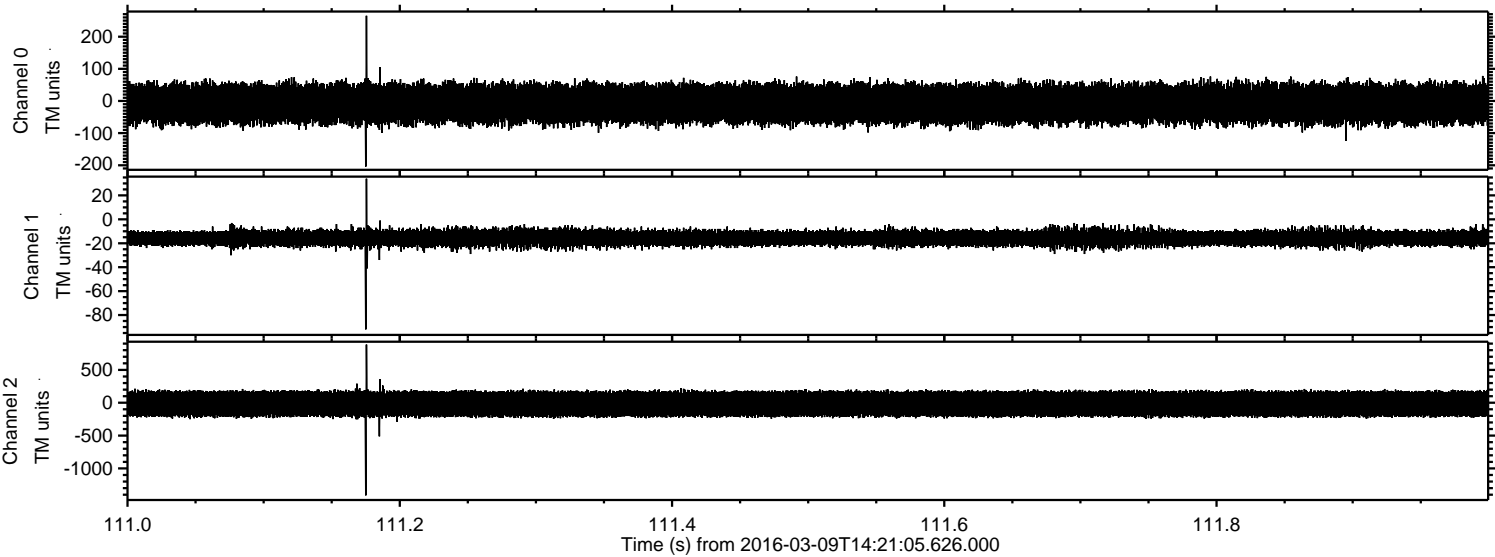

Processed Tue Apr 19 08:01:15 2016 by ELM ver.2012-10-06 from 001\_\_elm20160309\_142104\_\_dat00.bin

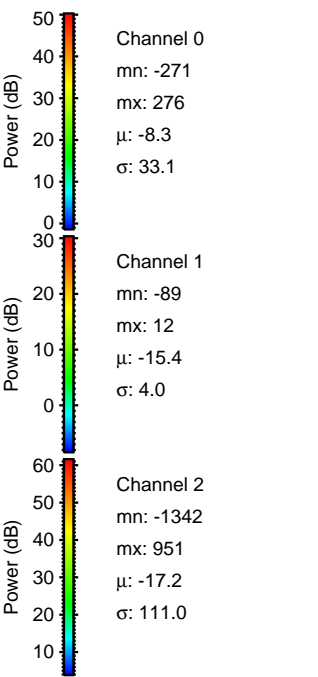
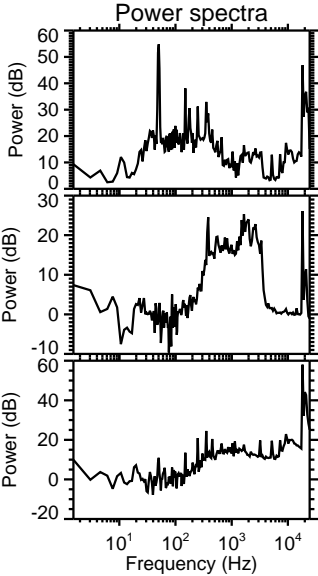
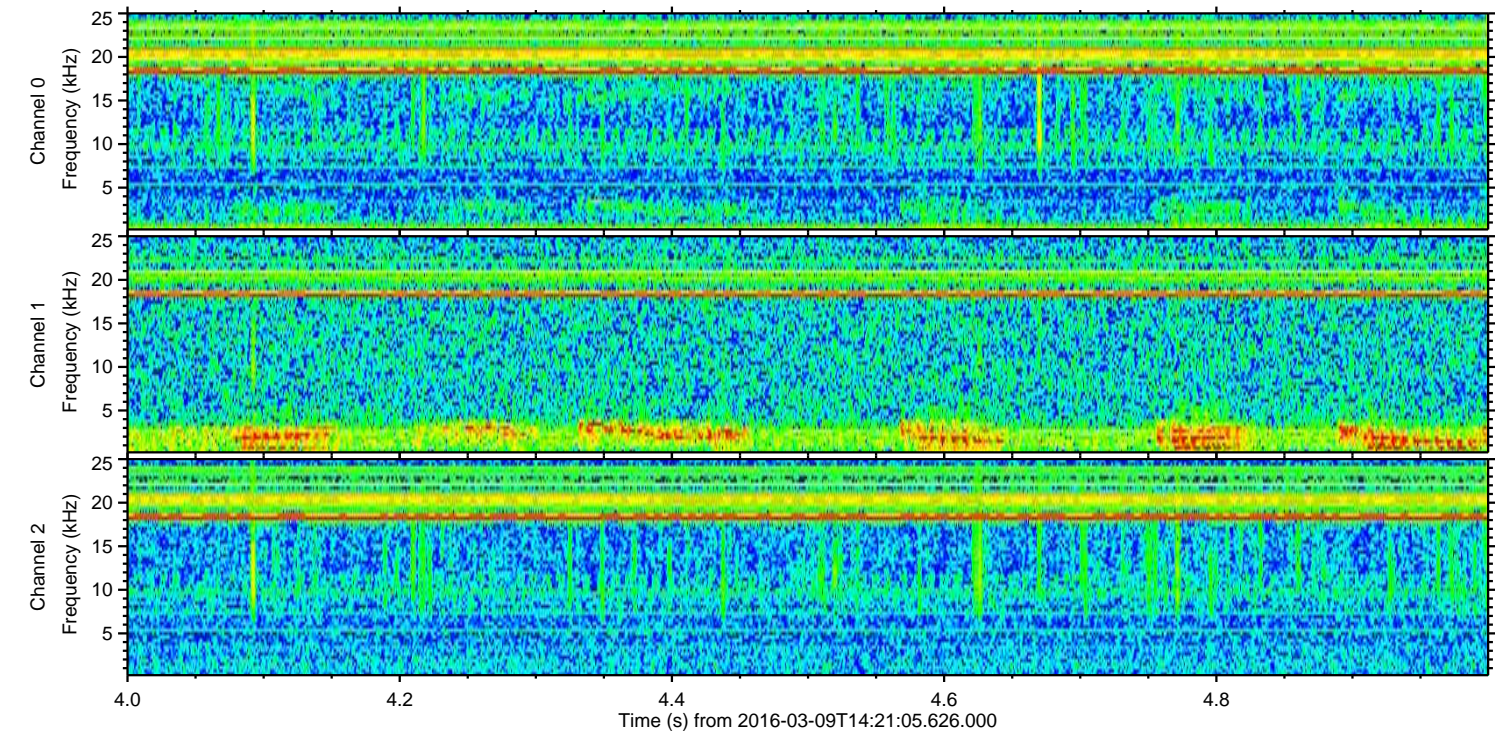
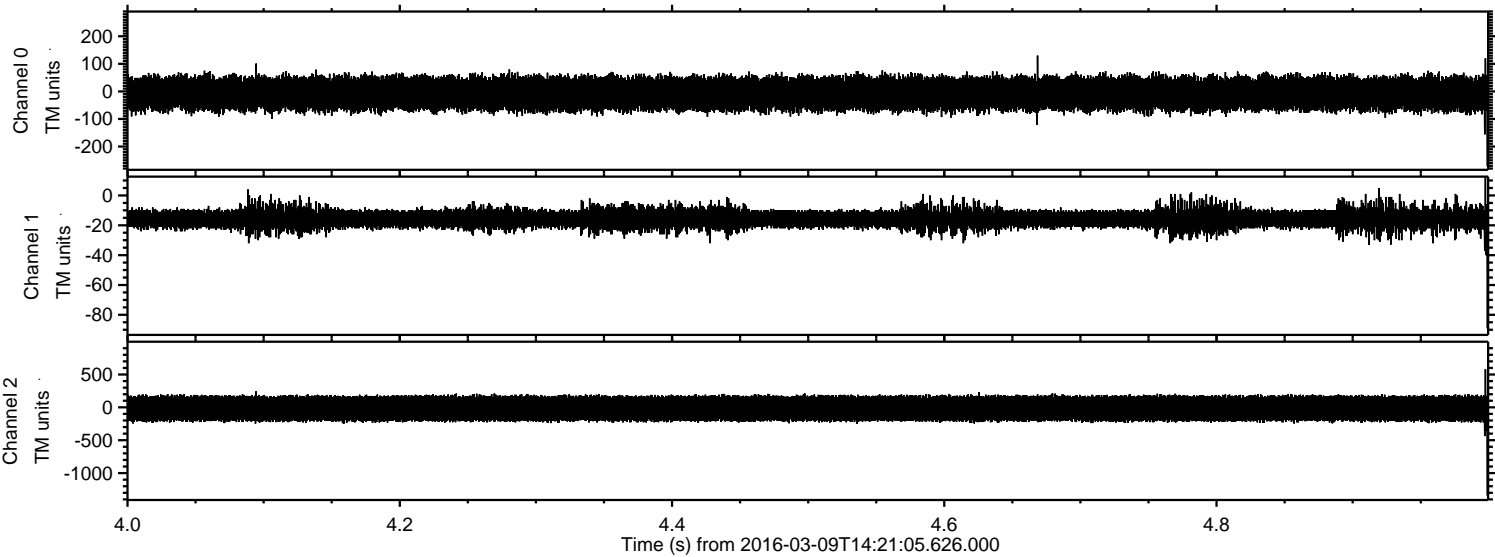

Processed Tue Apr 19 08:01:16 2016 by ELM ver.2012-10-06 from 001\_\_elm20160309\_142104\_\_dat00.bin

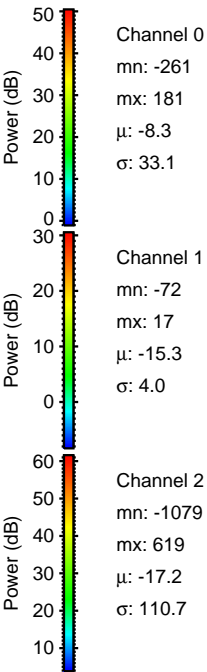
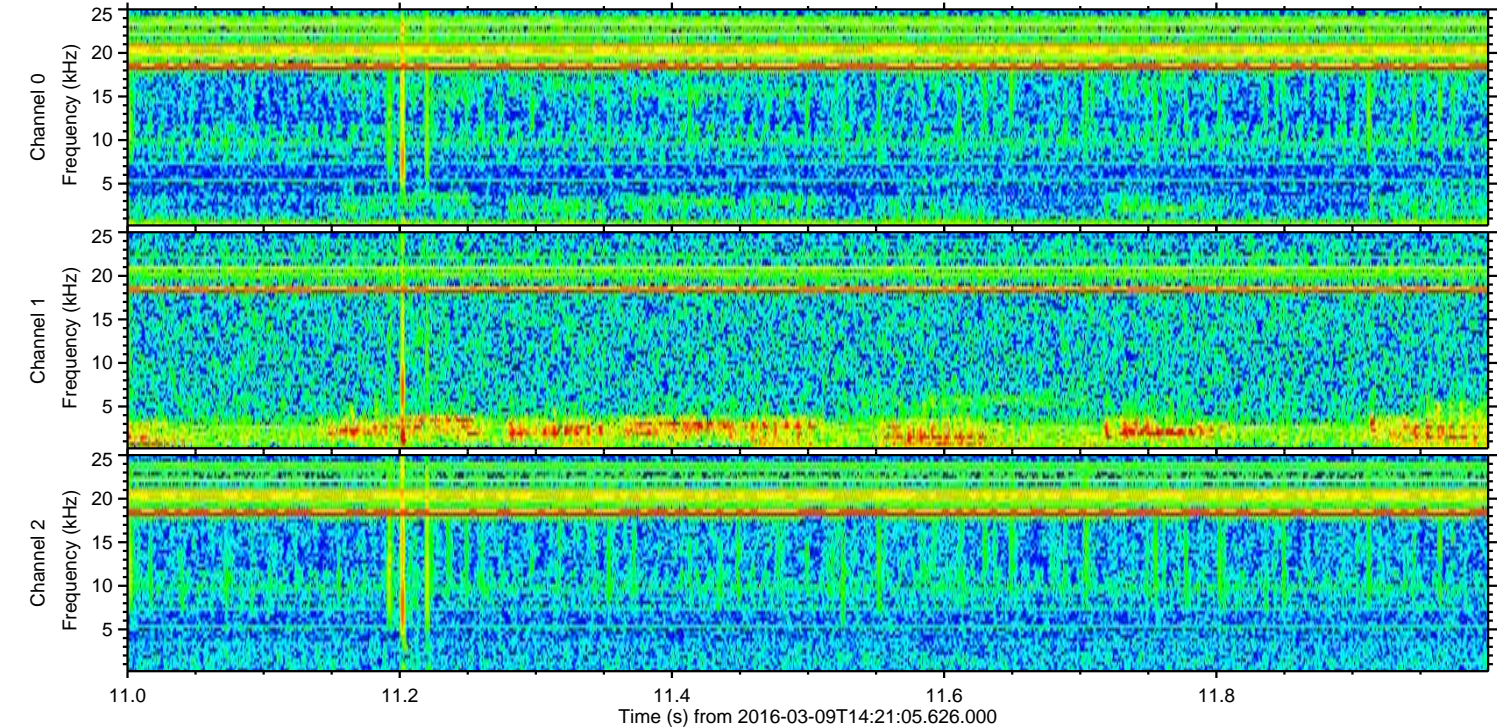
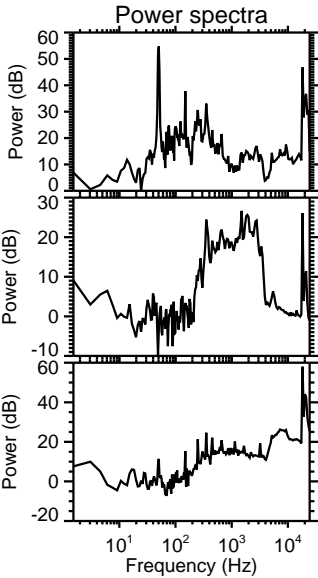
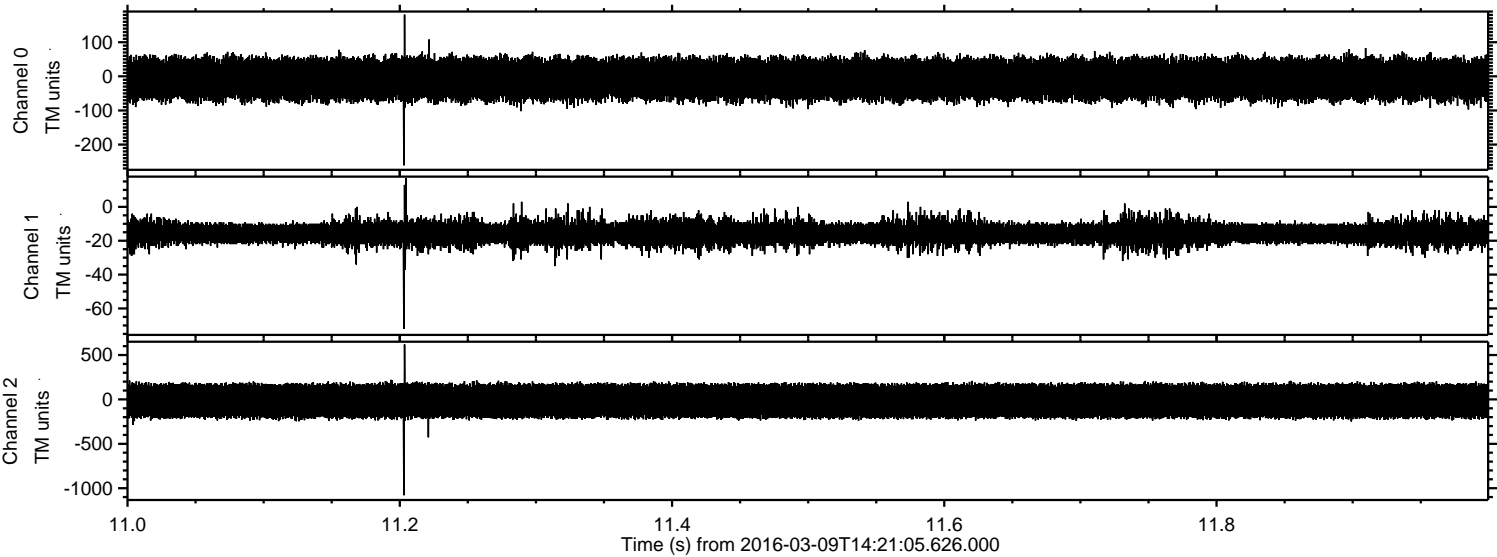

Processed Tue Apr 19 08:01:17 2016 by ELM ver.2012-10-06 from 001\_\_elm20160309\_142104\_\_dat00.bin

