

ELMAVAN 3D WAVEFORMS (Measured data sampled at 50 kHz) 51000 packets of 144 samples from 2016-03-09T13:46:04.055.000.

Processed Tue Apr 19 07:53:52 2016 by ELM ver.2012-10-06 from 001__elm20160309_134603__dat00.bin

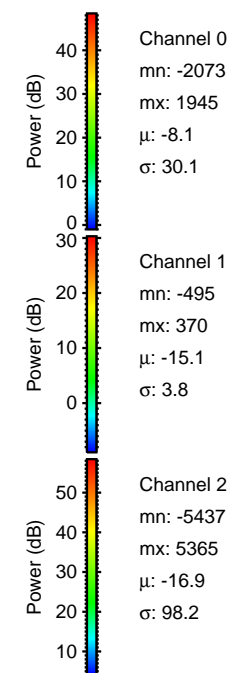
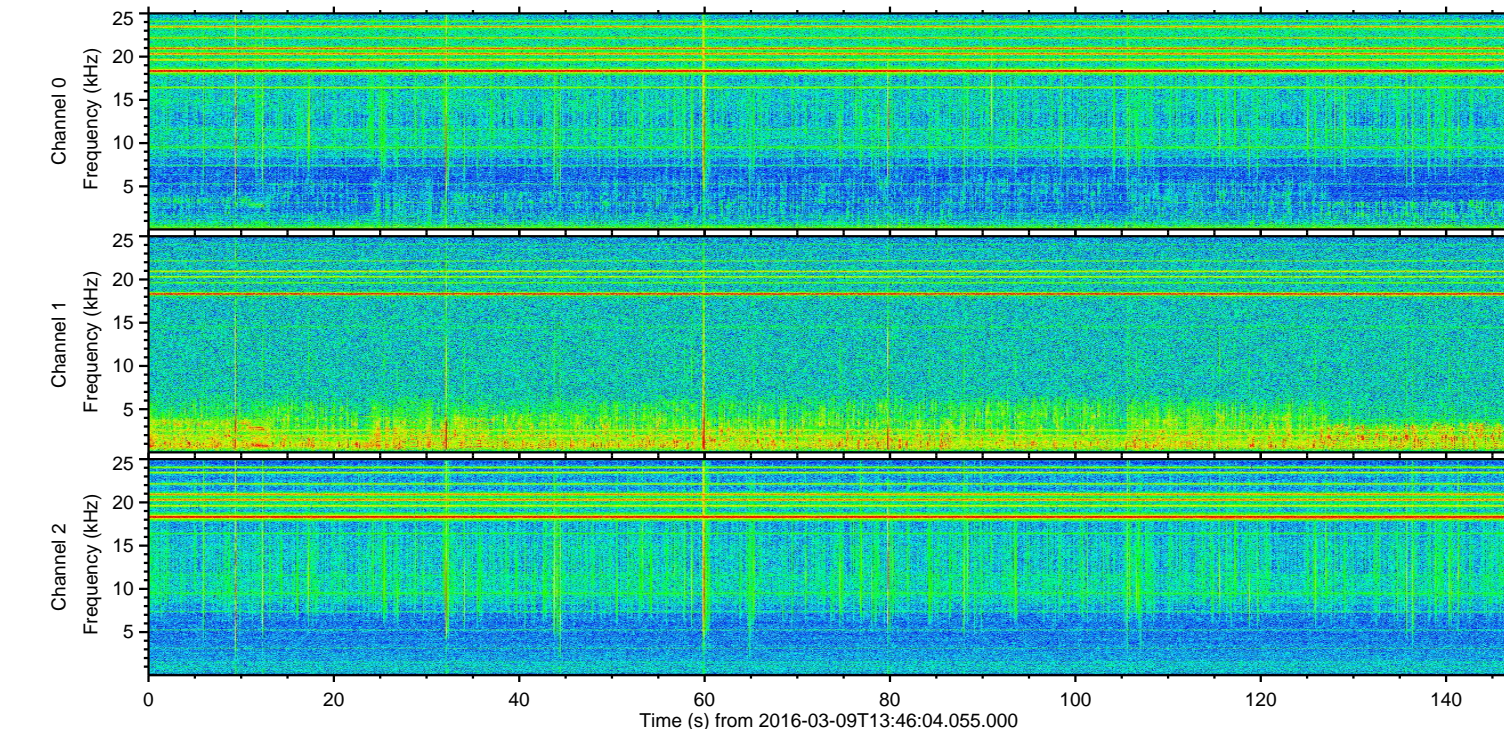
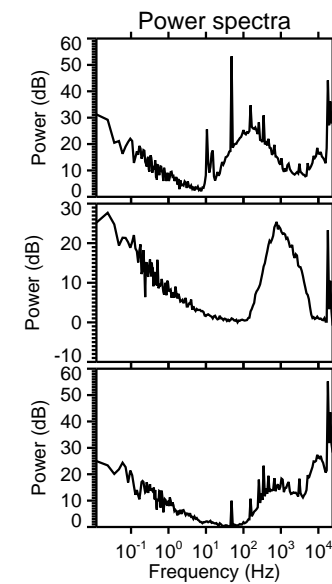
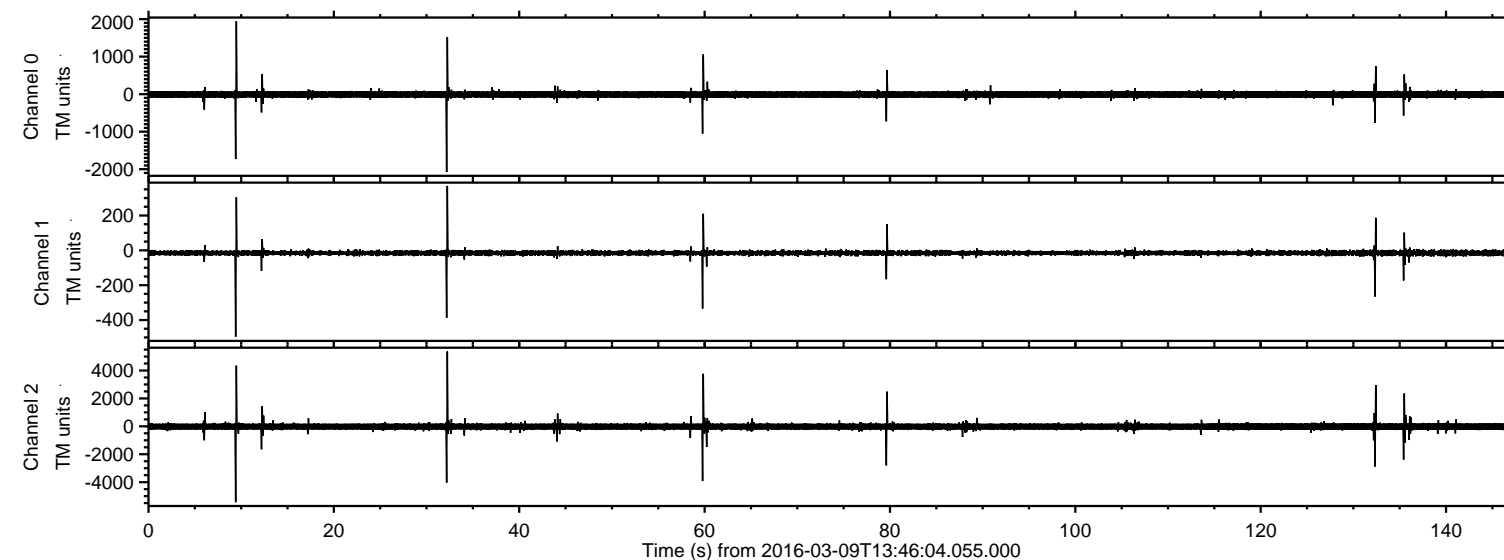

ELMAVAN 3D WAVEFORMS (Measured data sampled at 50 kHz) 51000 packets of 144 samples from 2016-03-09T13:46:04.055.000. Part 10/147

Processed Tue Apr 19 07:54:03 2016 by ELM ver.2012-10-06 from 001__elm20160309_134603__dat00.bin

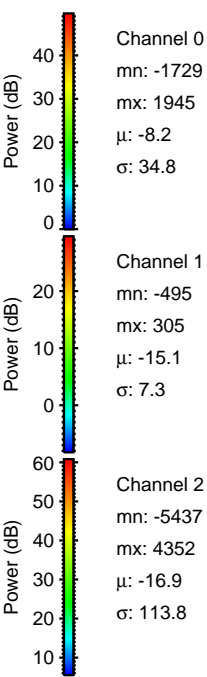
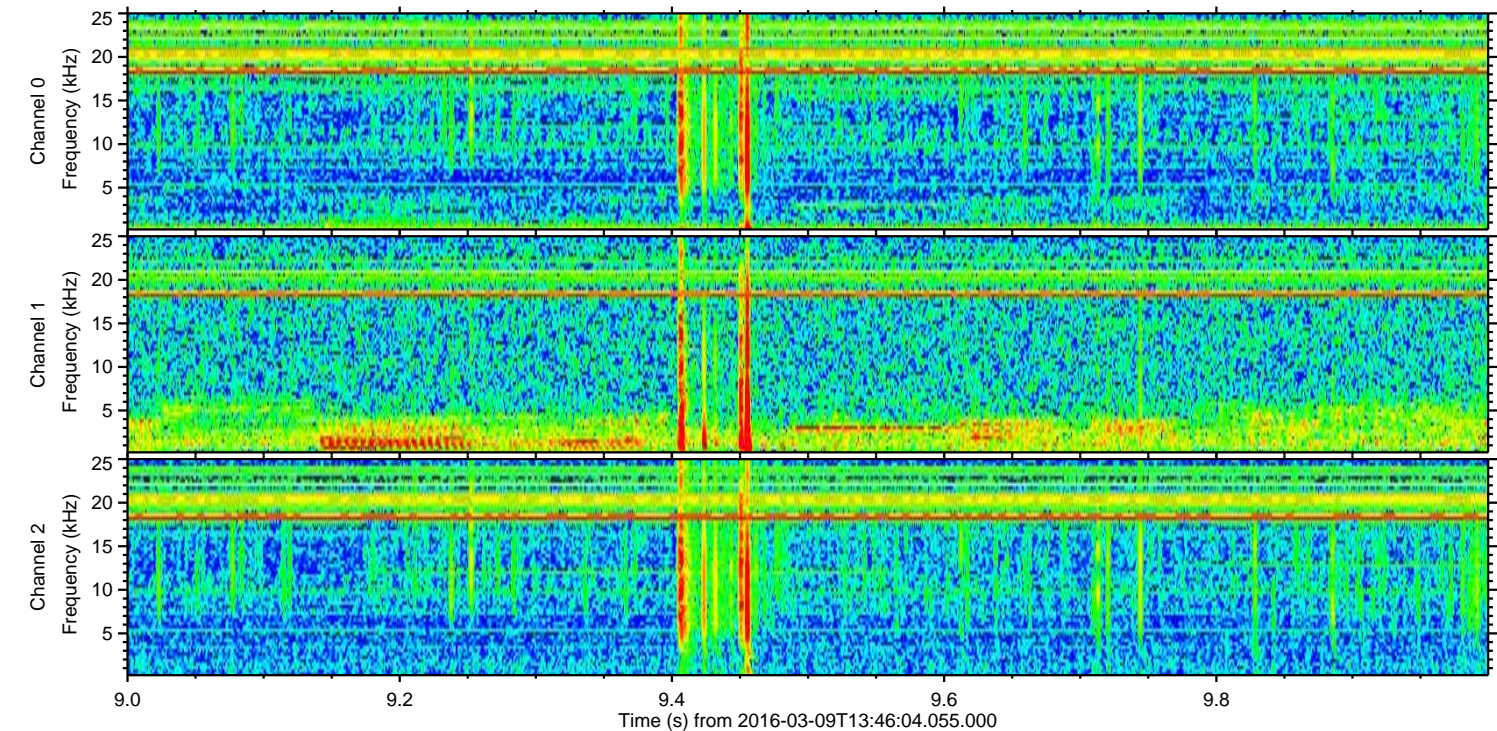
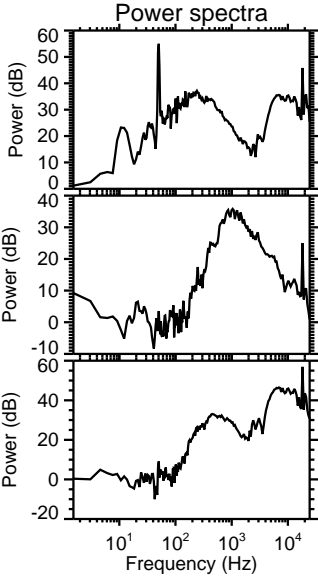
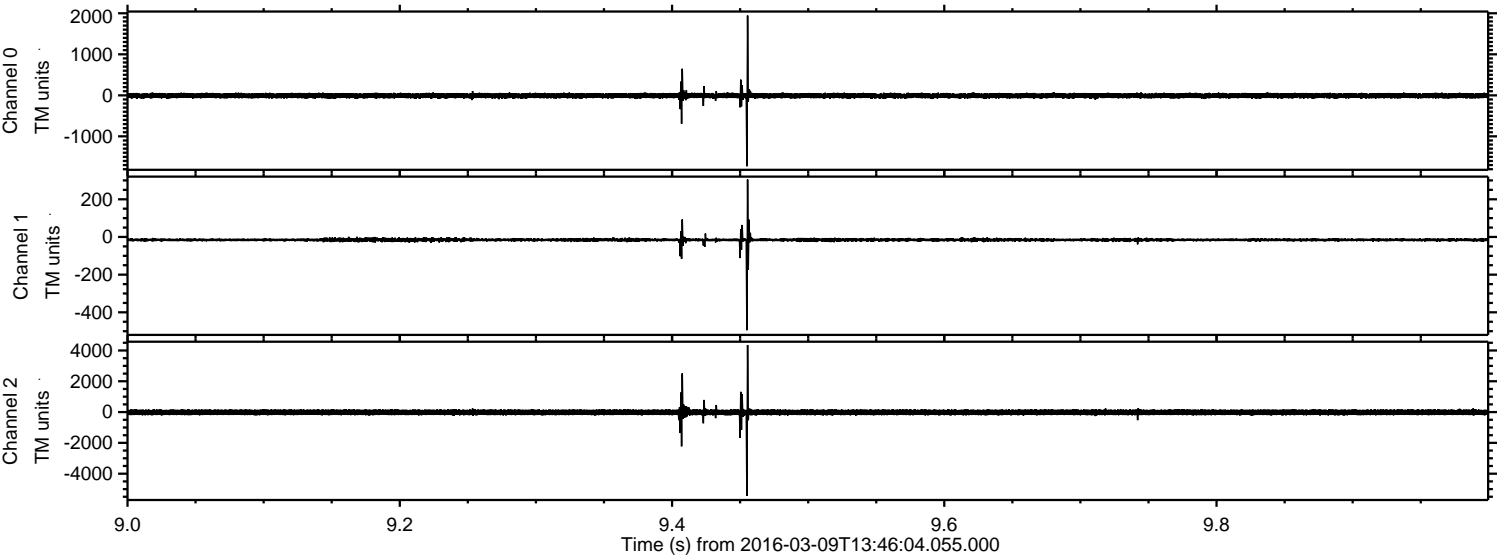

Processed Tue Apr 19 07:54:04 2016 by ELM ver.2012-10-06 from 001__elm20160309_134603__dat00.bin

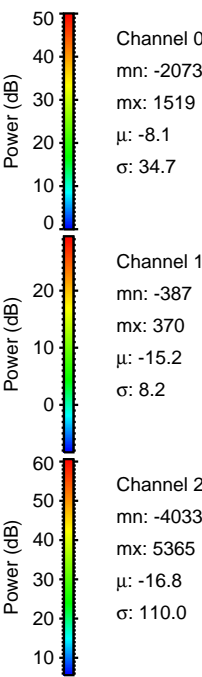
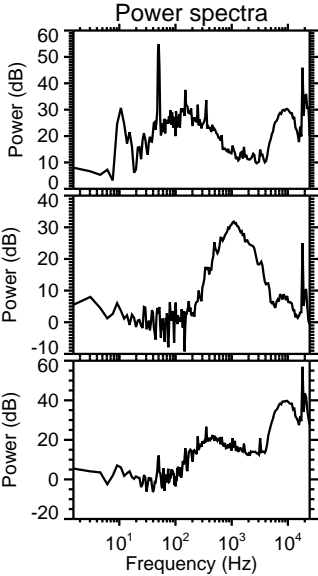
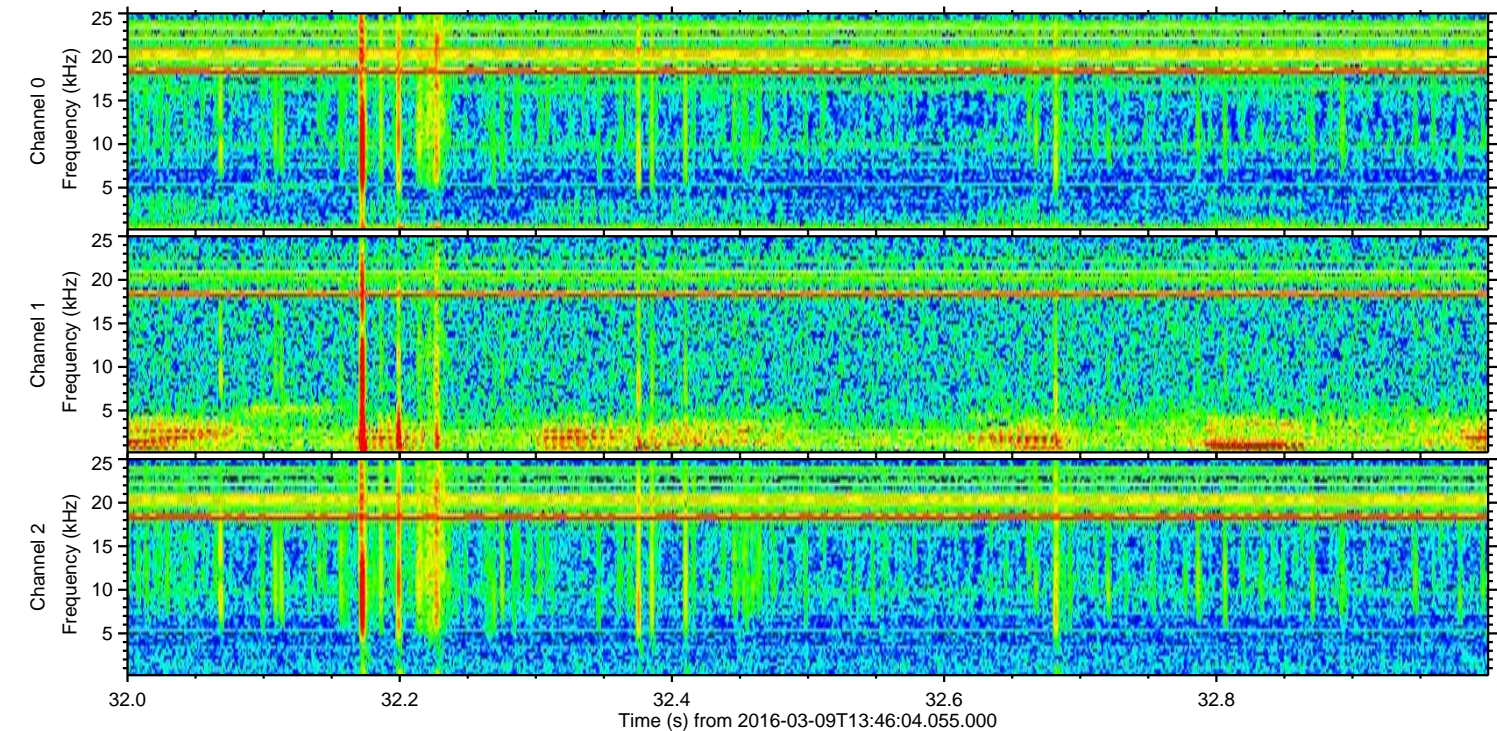
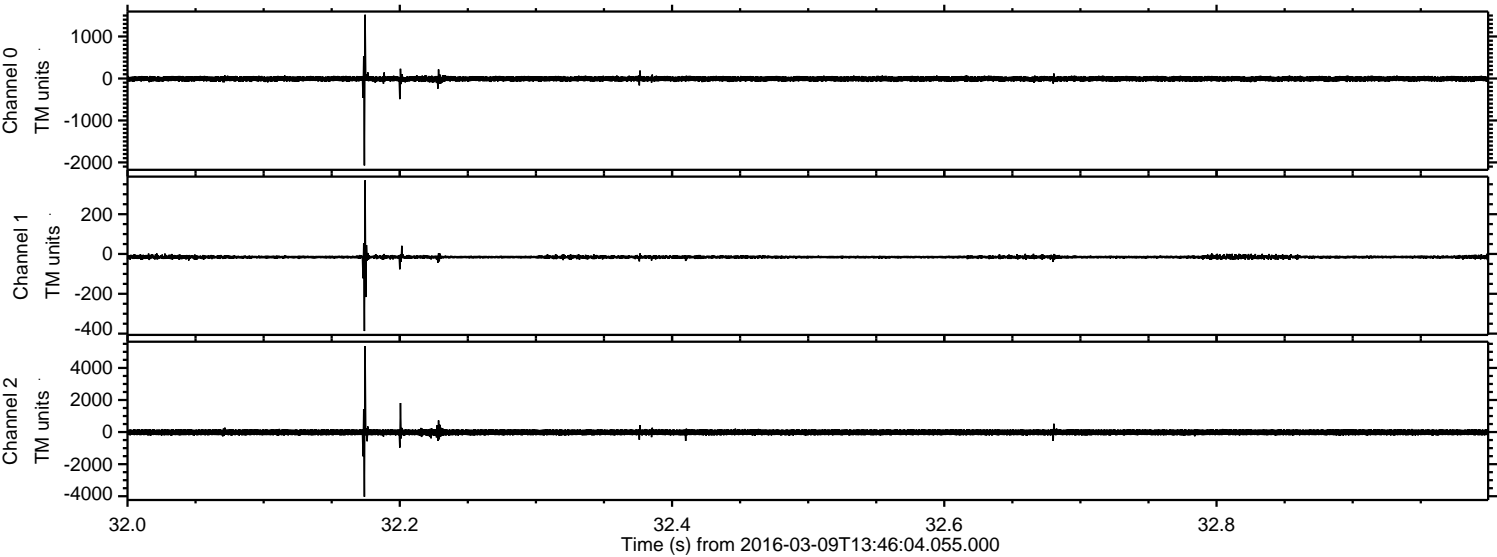

ELMAVAN 3D WAVEFORMS (Measured data sampled at 50 kHz) 51000 packets of 144 samples from 2016-03-09T13:46:04.055.000. Part 60/147

Processed Tue Apr 19 07:54:05 2016 by ELM ver.2012-10-06 from 001__elm20160309_134603__dat00.bin

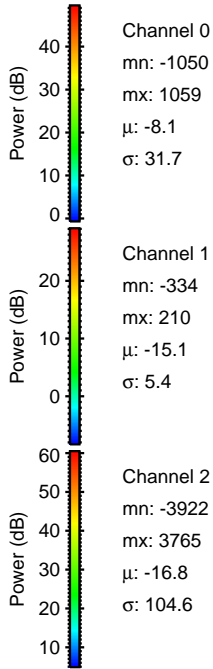
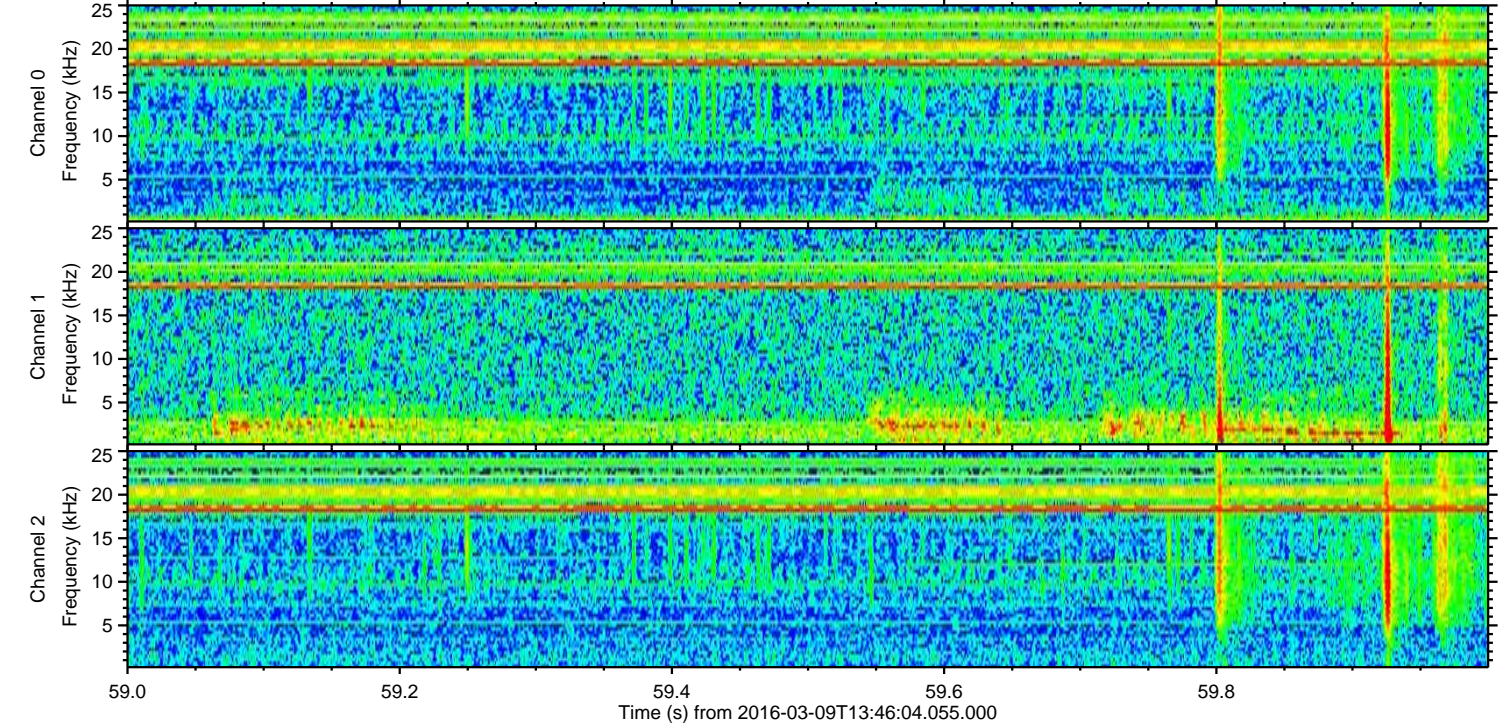
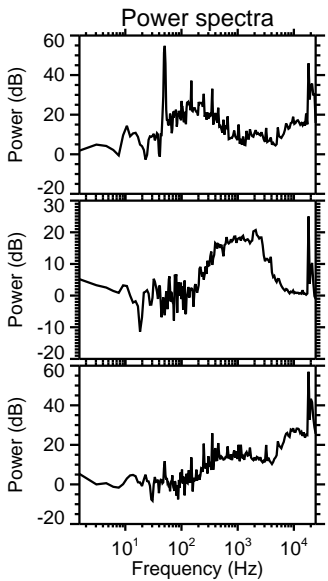
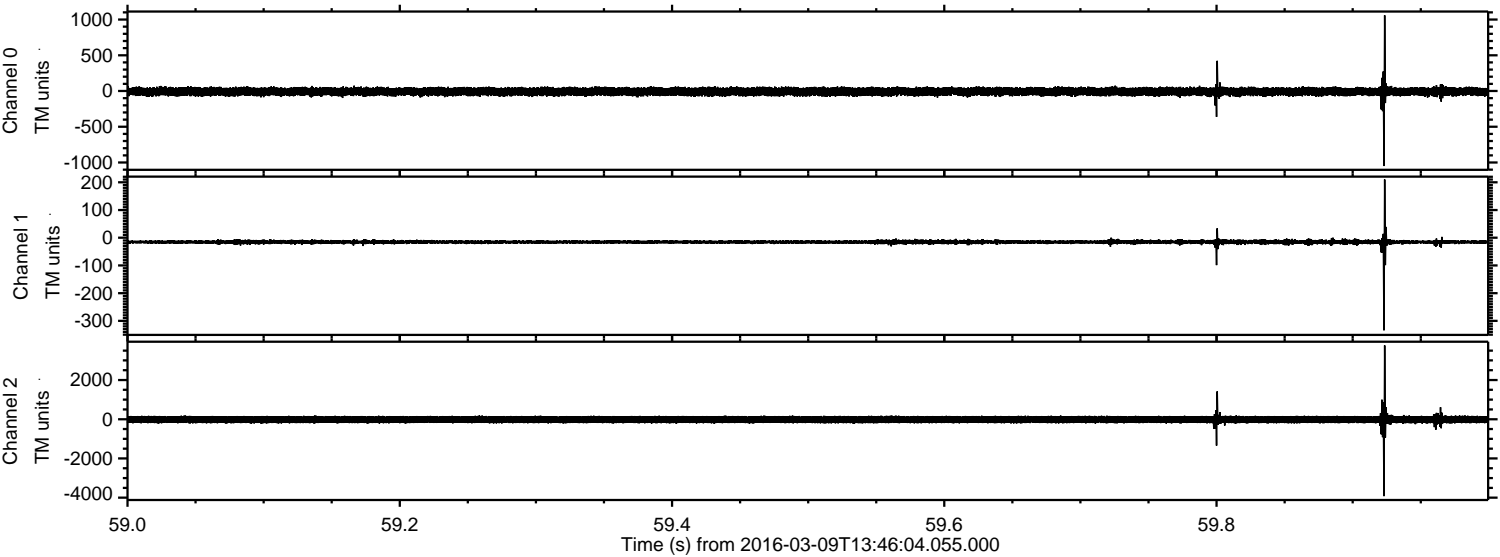

ELMAVAN 3D WAVEFORMS (Measured data sampled at 50 kHz) 51000 packets of 144 samples from 2016-03-09T13:46:04.055.000. Part 133/147

Processed Tue Apr 19 07:54:06 2016 by ELM ver.2012-10-06 from 001__elm20160309_134603__dat00.bin

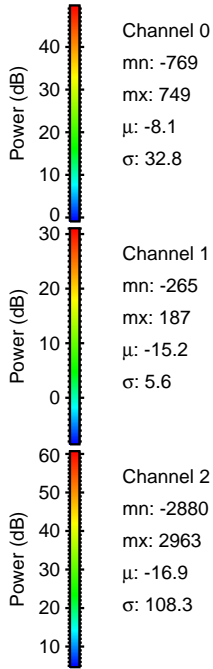
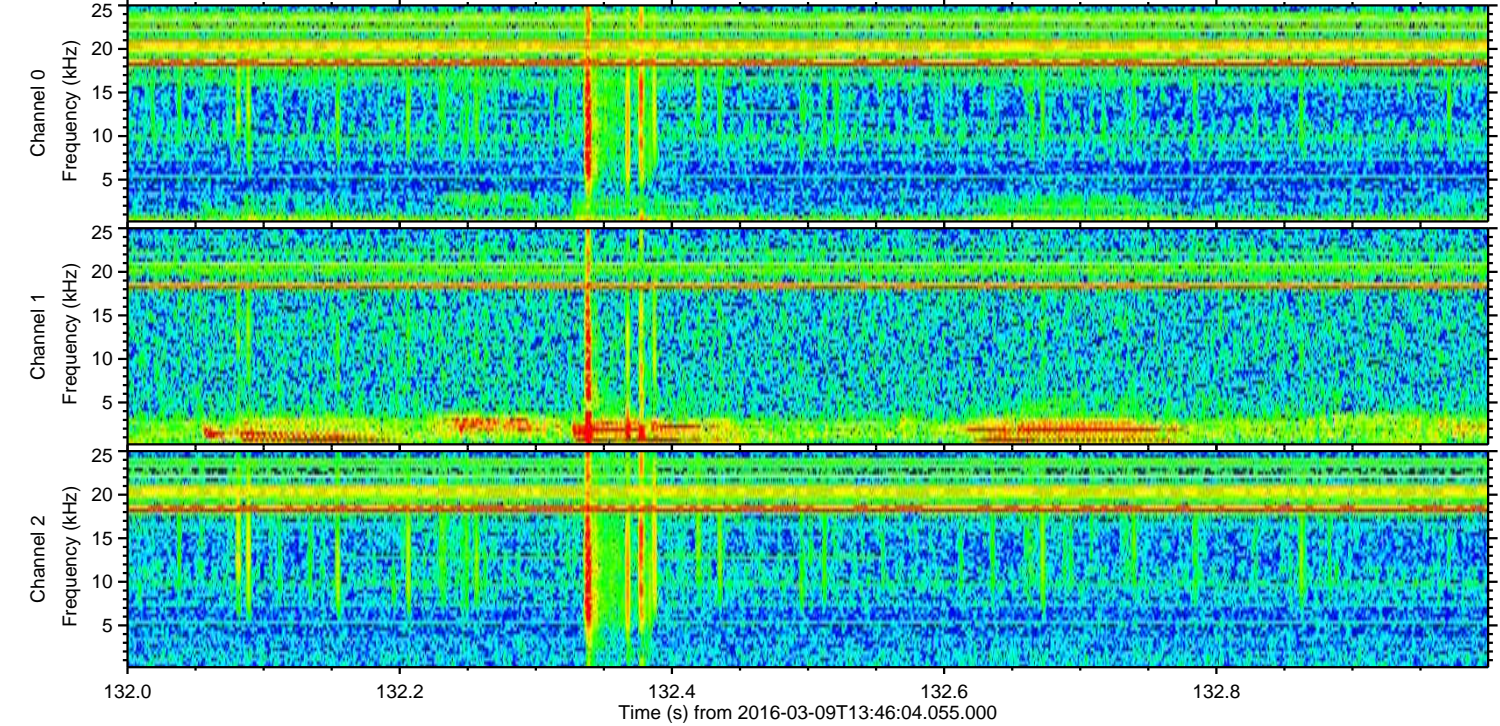
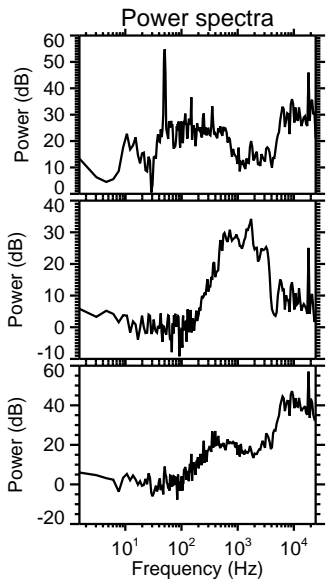
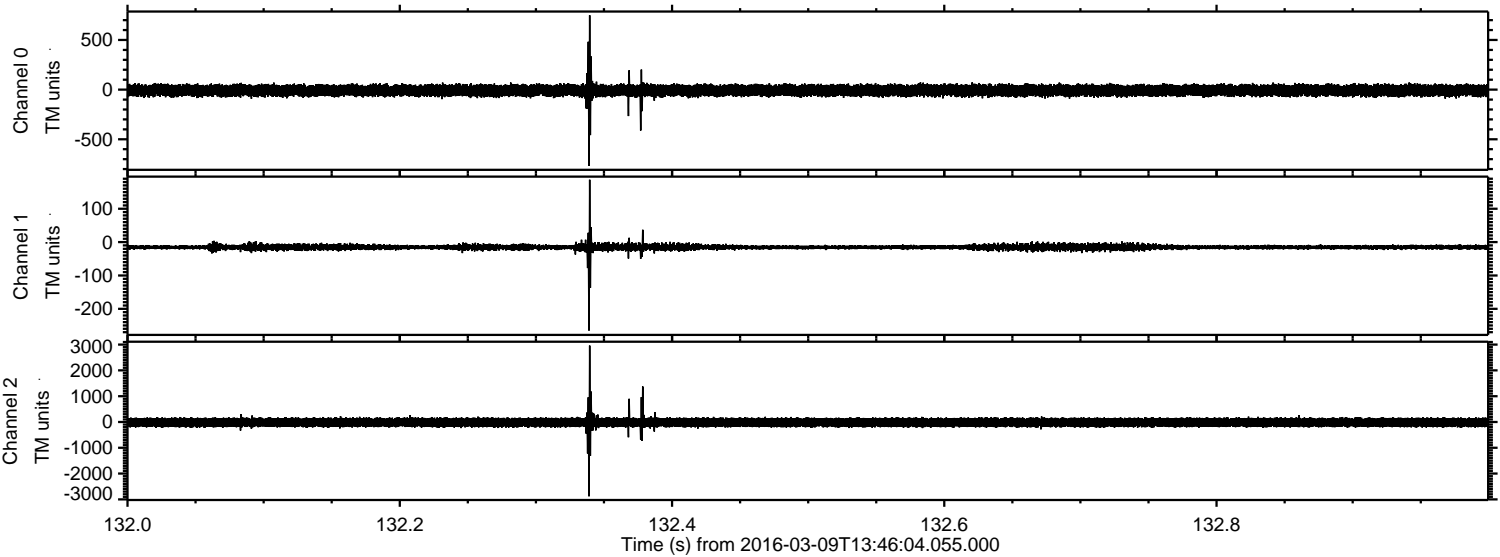

Processed Tue Apr 19 07:54:07 2016 by ELM ver.2012-10-06 from 001__elm20160309_134603__dat00.bin

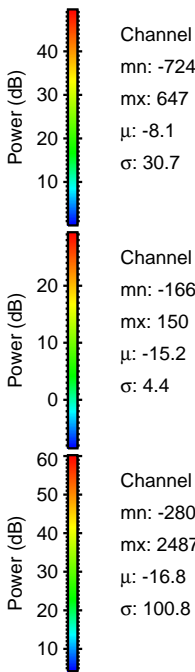
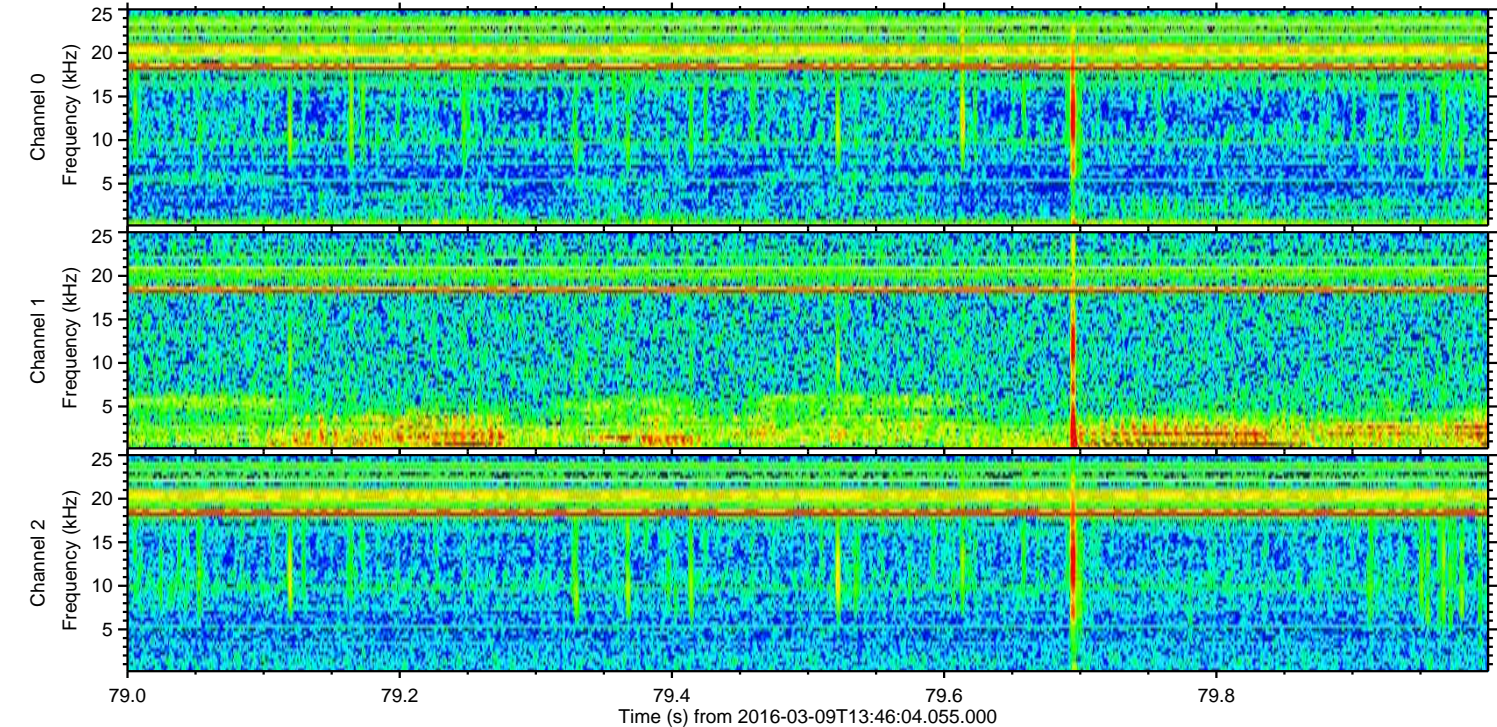
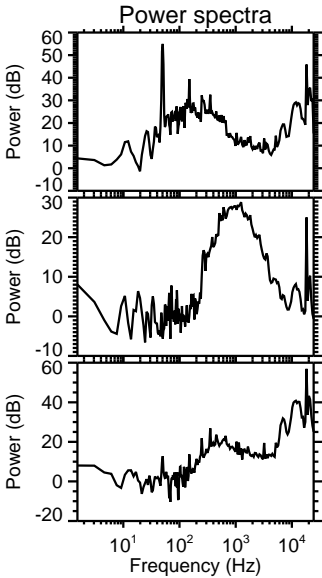
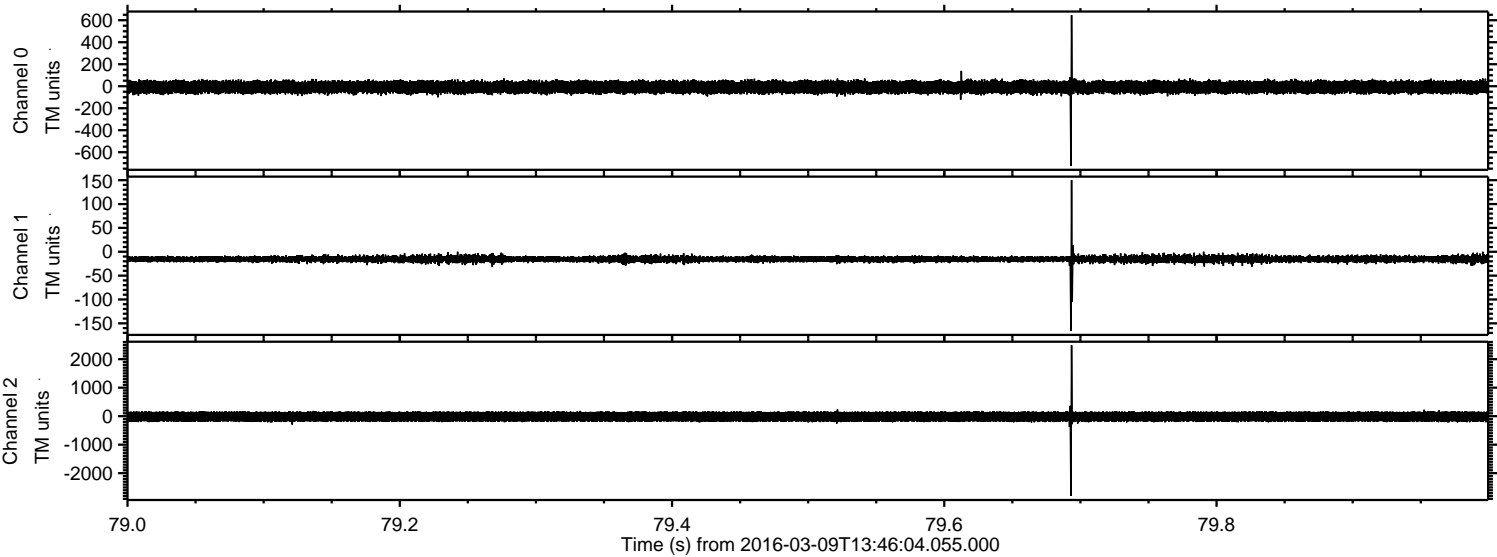

ELMAVAN 3D WAVEFORMS (Measured data sampled at 50 kHz) 51000 packets of 144 samples from 2016-03-09T13:46:04.055.000. Part 136/147

Processed Tue Apr 19 07:54:08 2016 by ELM ver.2012-10-06 from 001__elm20160309_134603__dat00.bin

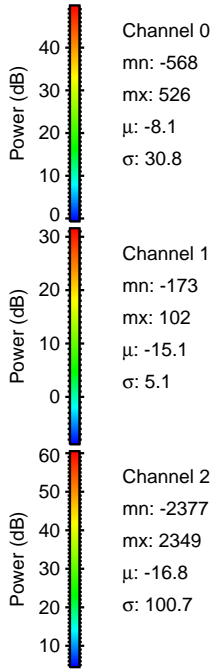
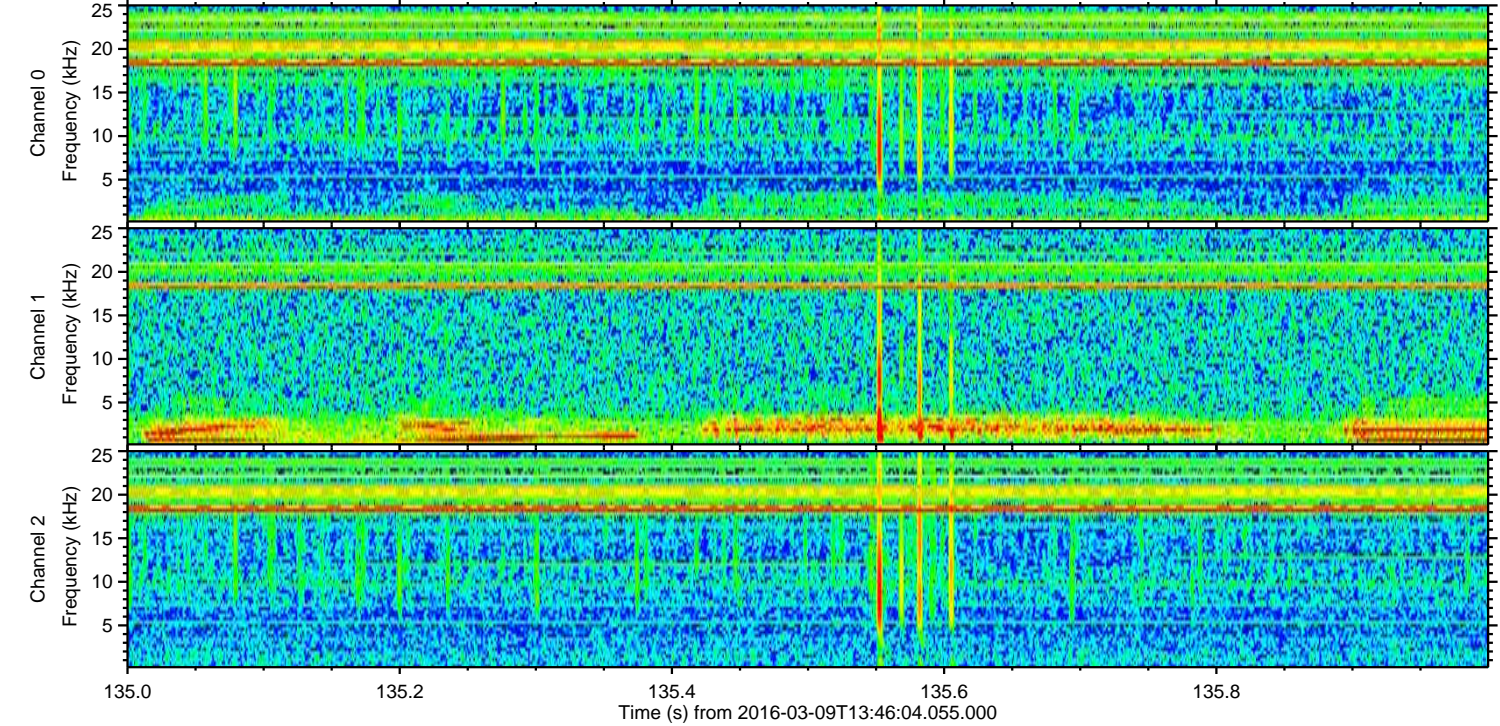
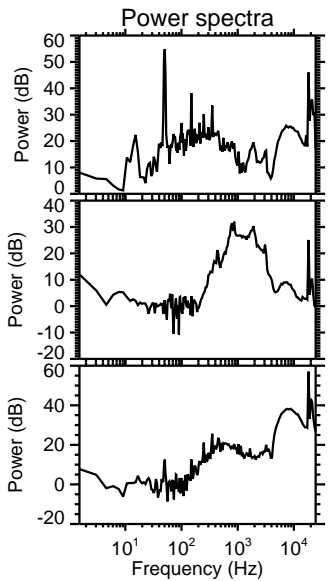
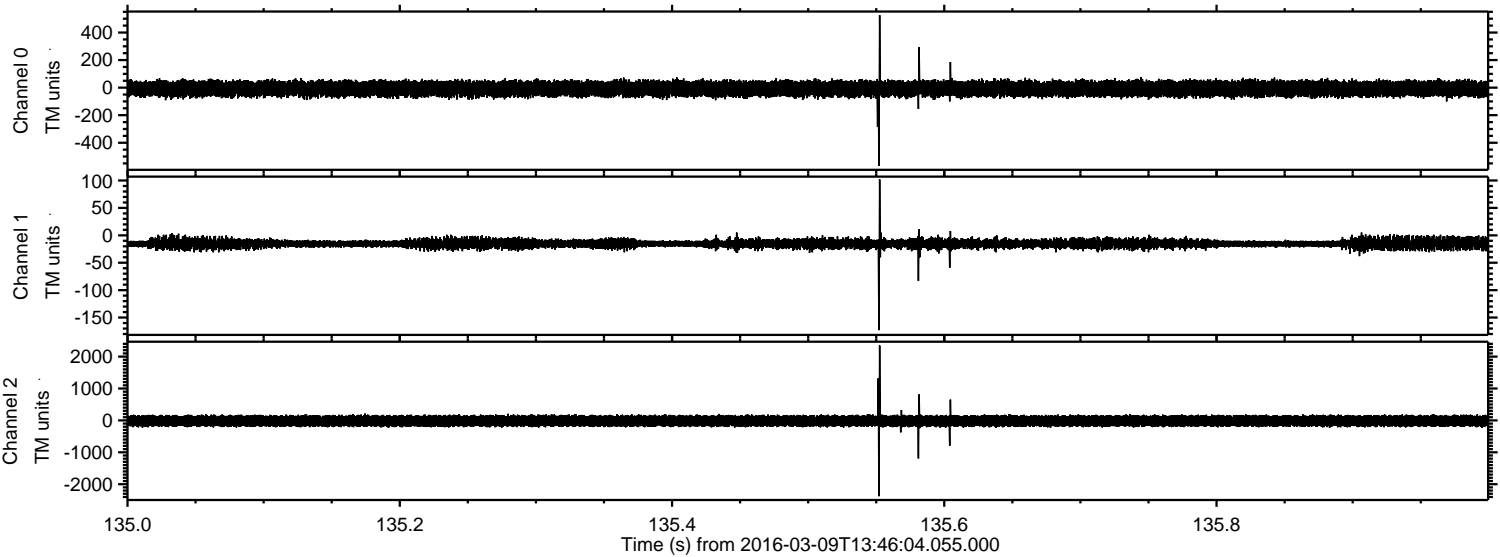

Processed Tue Apr 19 07:54:09 2016 by ELM ver.2012-10-06 from 001__elm20160309_134603__dat00.bin

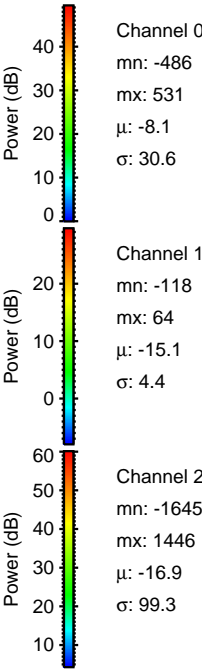
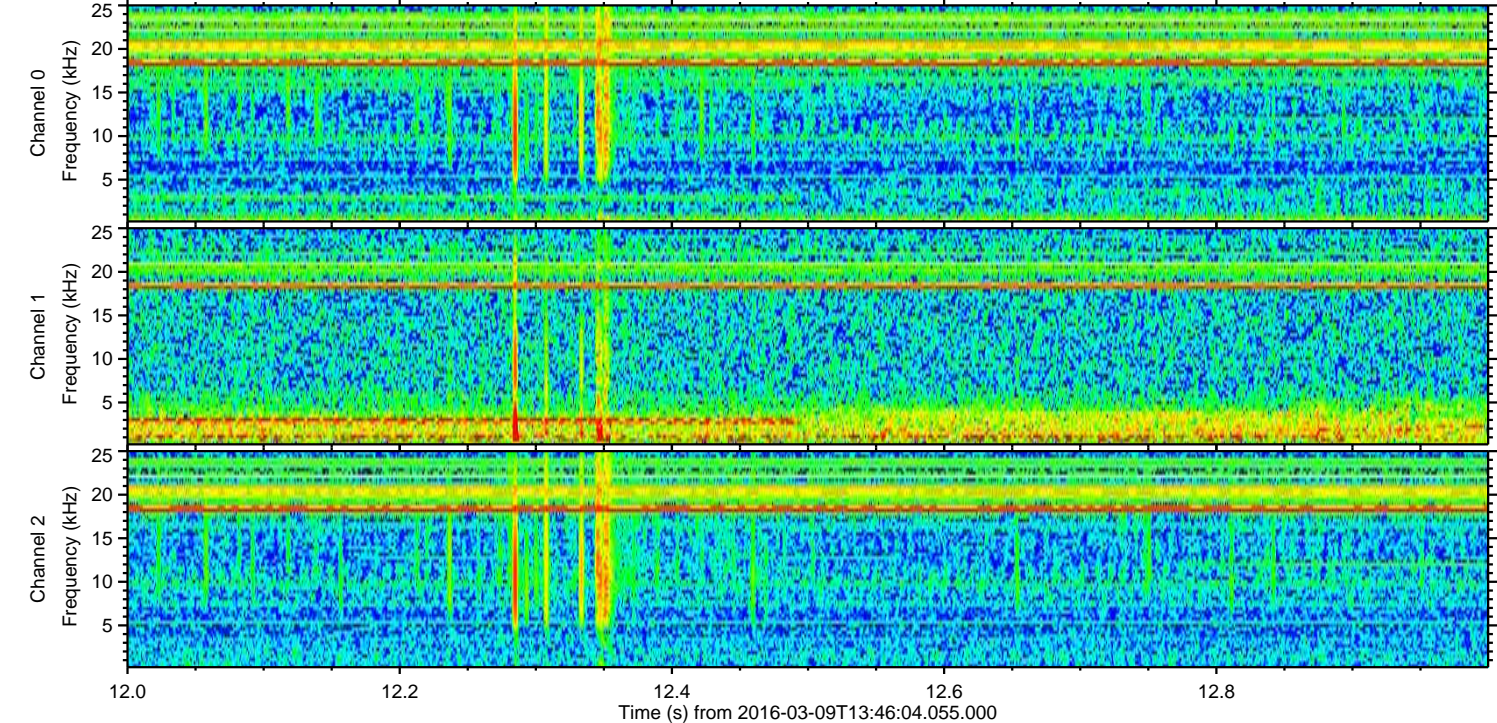
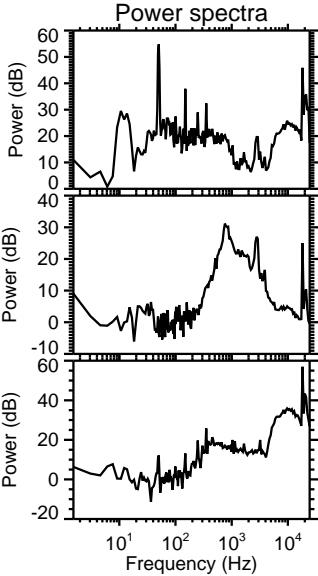
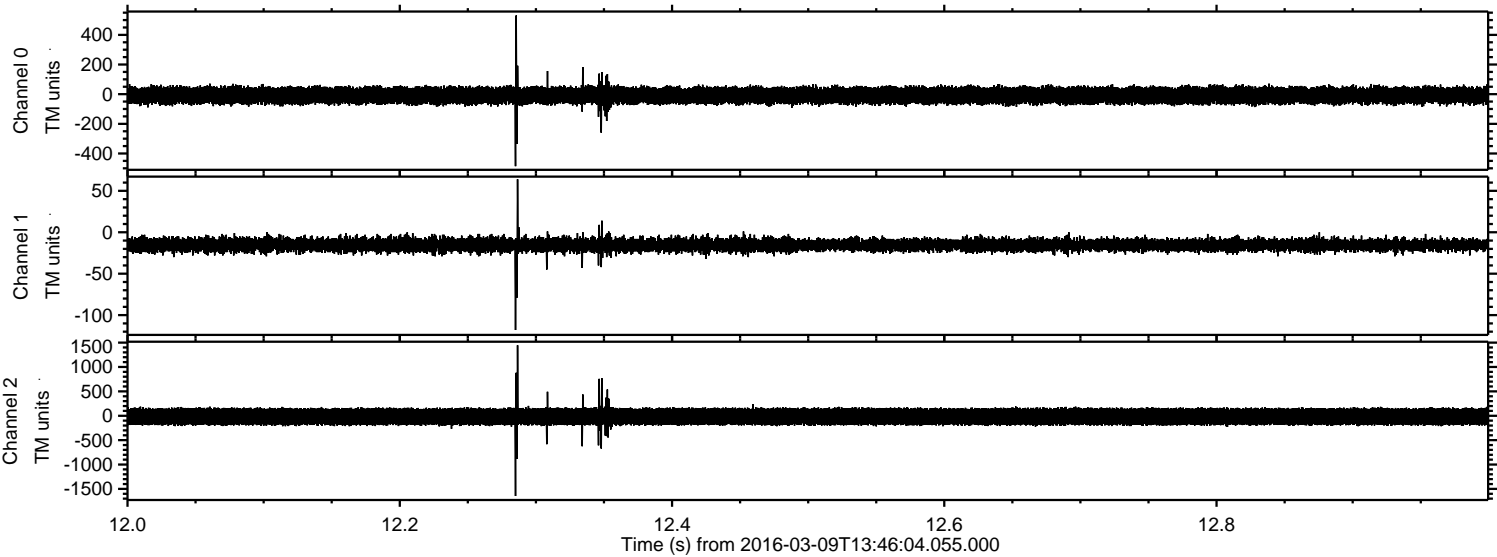

Channel 0
mn: -486
mx: 531
 μ : -8.1
 σ : 30.6

Channel 1
mn: -118
mx: 64
 μ : -15.1
 σ : 4.4

Channel 2
mn: -1645
mx: 1446
 μ : -16.9
 σ : 99.3

Processed Tue Apr 19 07:54:10 2016 by ELM ver.2012-10-06 from 001__elm20160309_134603__dat00.bin

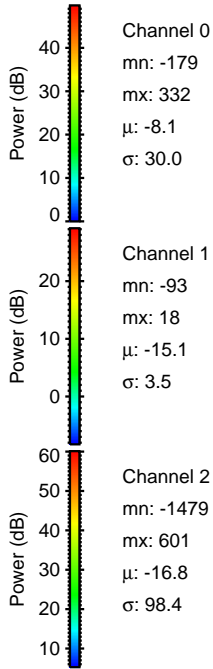
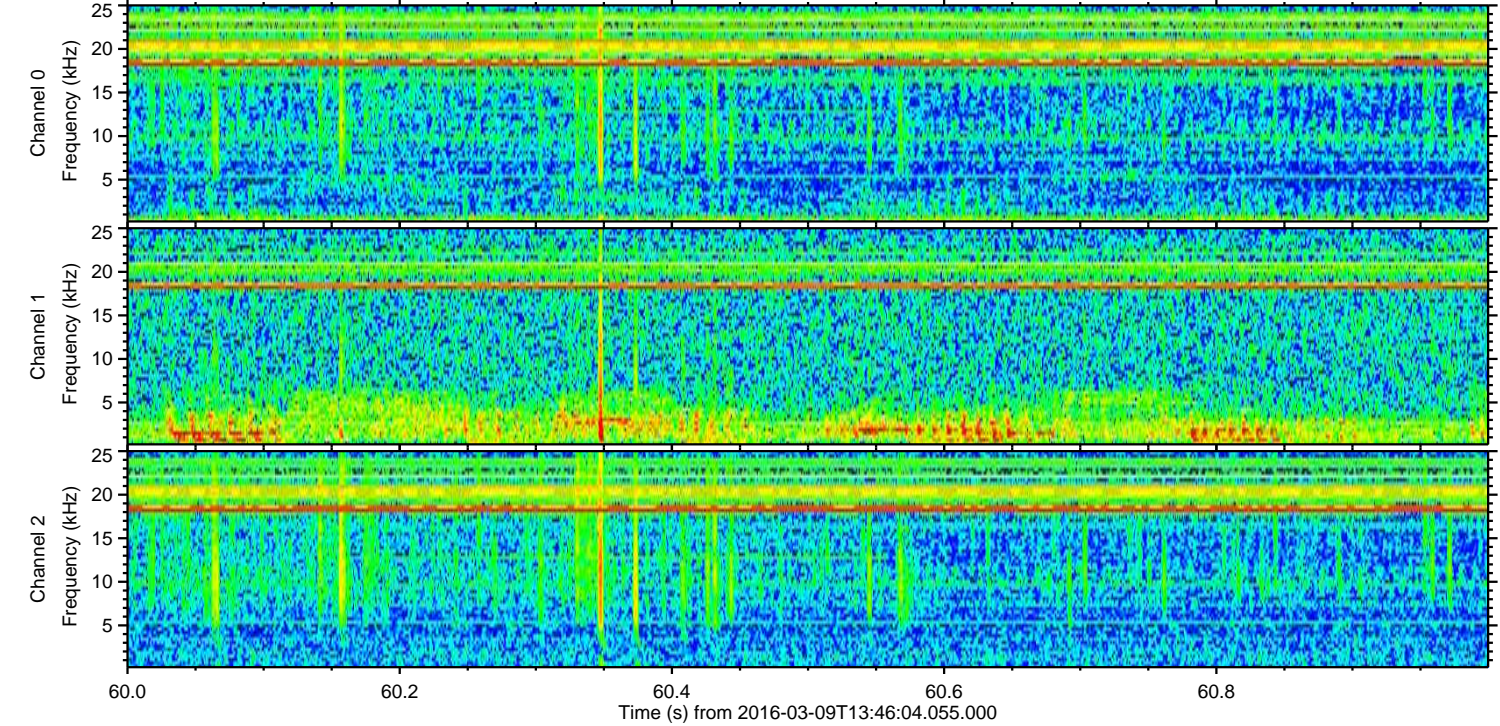
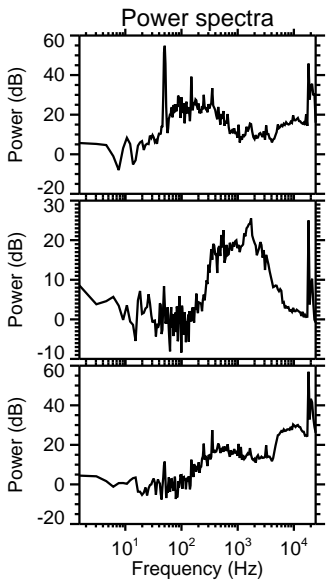
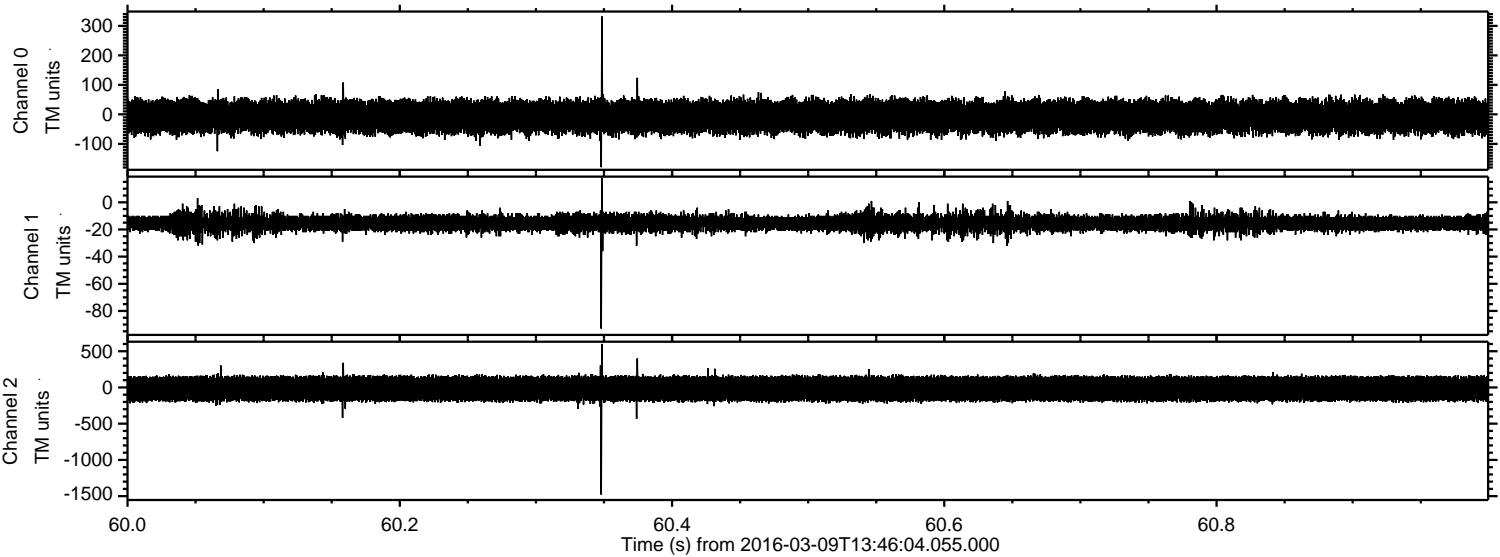

Processed Tue Apr 19 07:54:11 2016 by ELM ver.2012-10-06 from 001__elm20160309_134603__dat00.bin

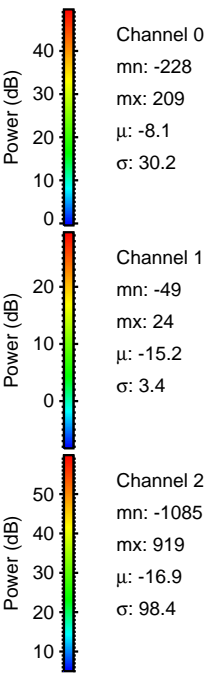
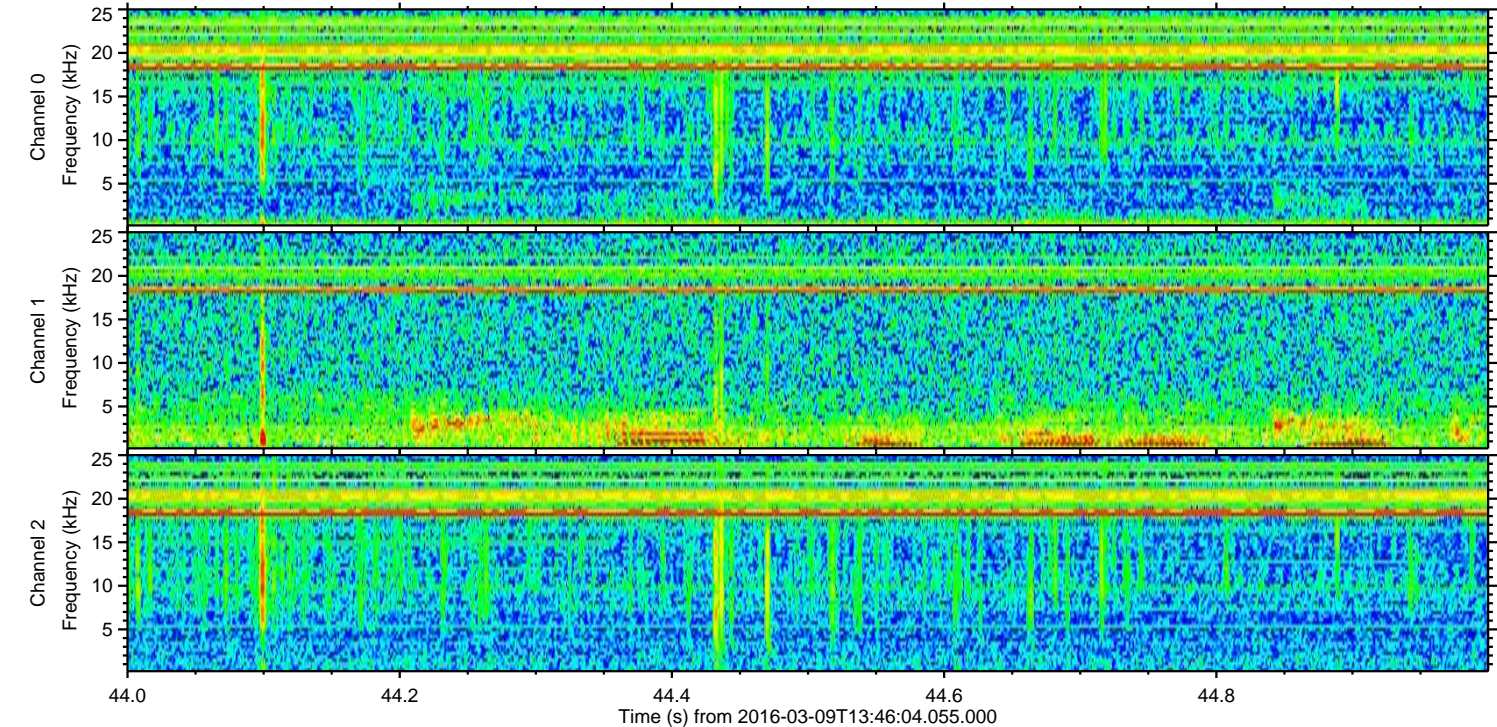
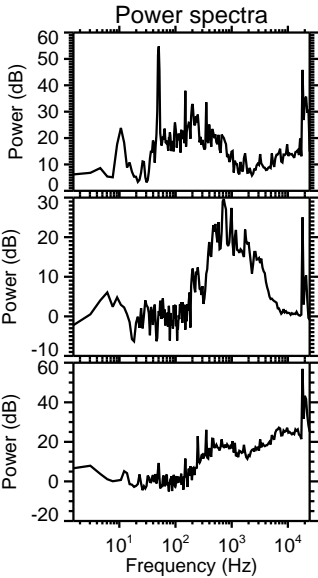
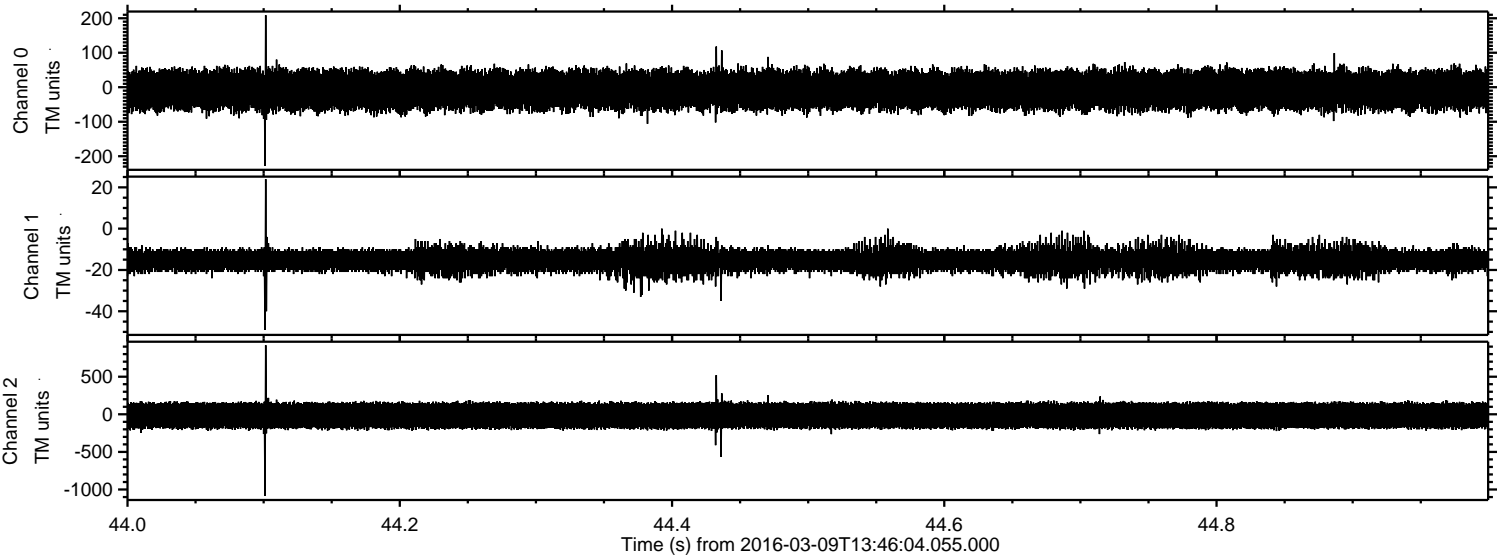

Processed Tue Apr 19 07:54:11 2016 by ELM ver.2012-10-06 from 001__elm20160309_134603__dat00.bin

