

ELMAVAN 3D WAVEFORMS (Measured data sampled at 50 kHz) 51000 packets of 144 samples from 2016-03-09T13:31:03.384.000.

Processed Tue Apr 19 07:50:49 2016 by ELM ver.2012-10-06 from 001__elm20160309_133102__dat00.bin

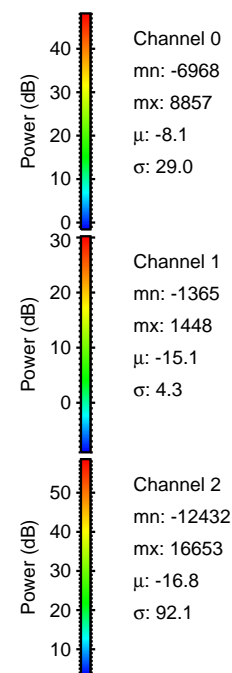

Processed Tue Apr 19 07:51:00 2016 by ELM ver.2012-10-06 from 001__elm20160309_133102__dat00.bin

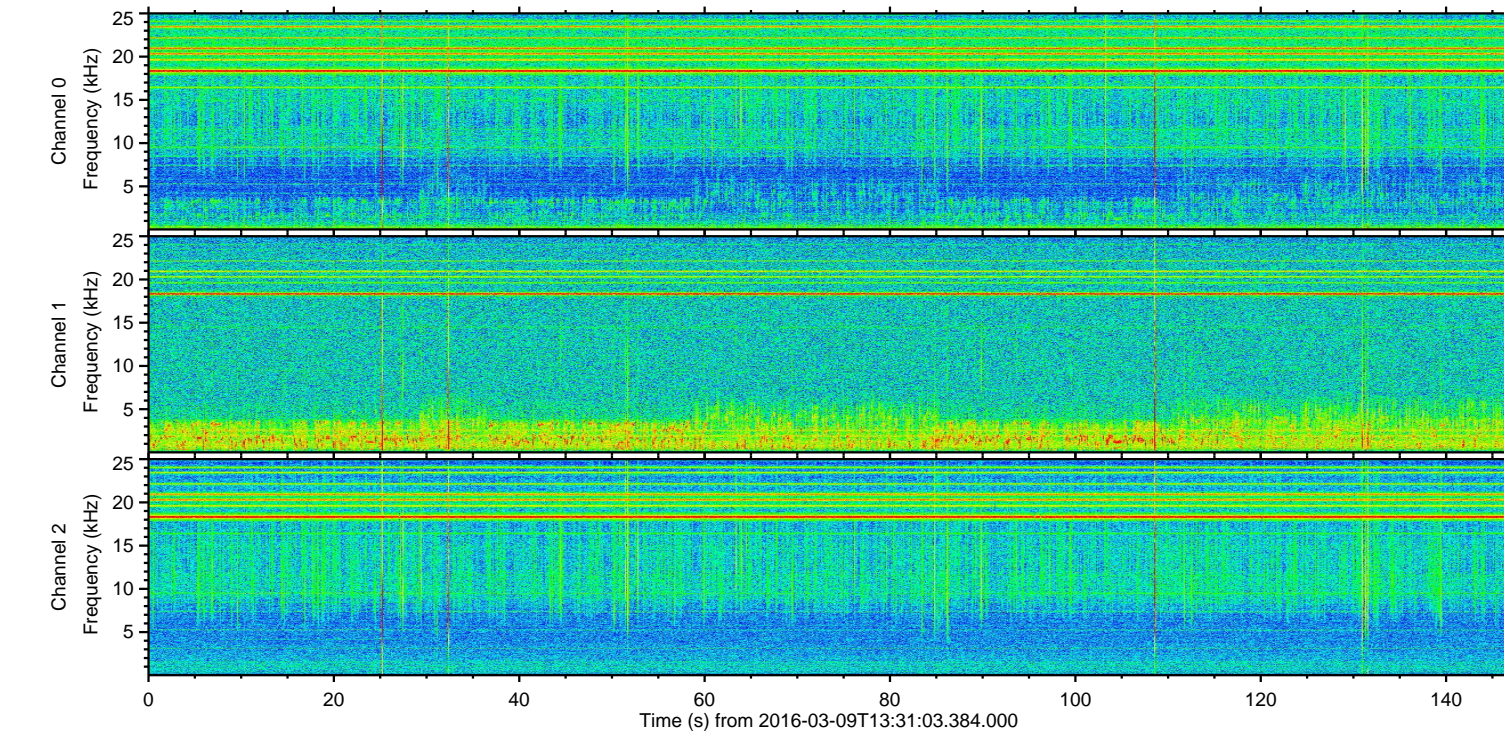
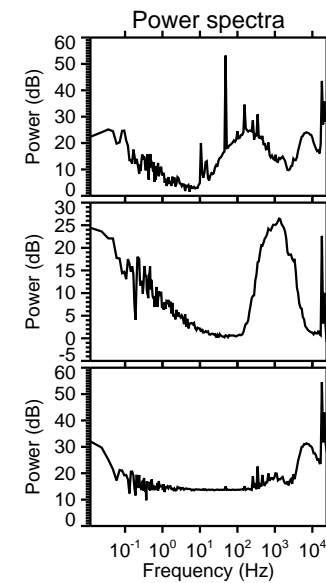
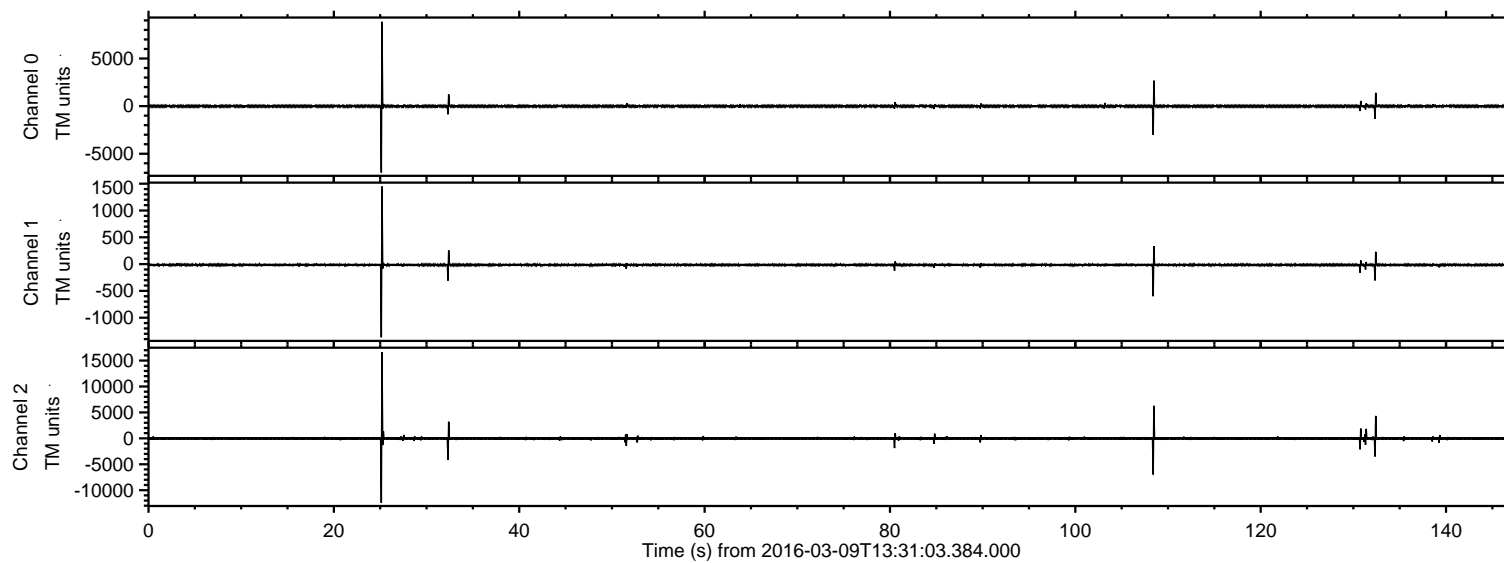
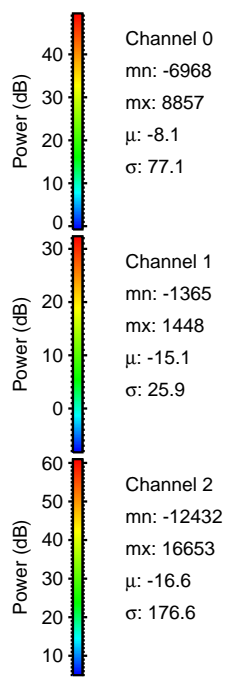
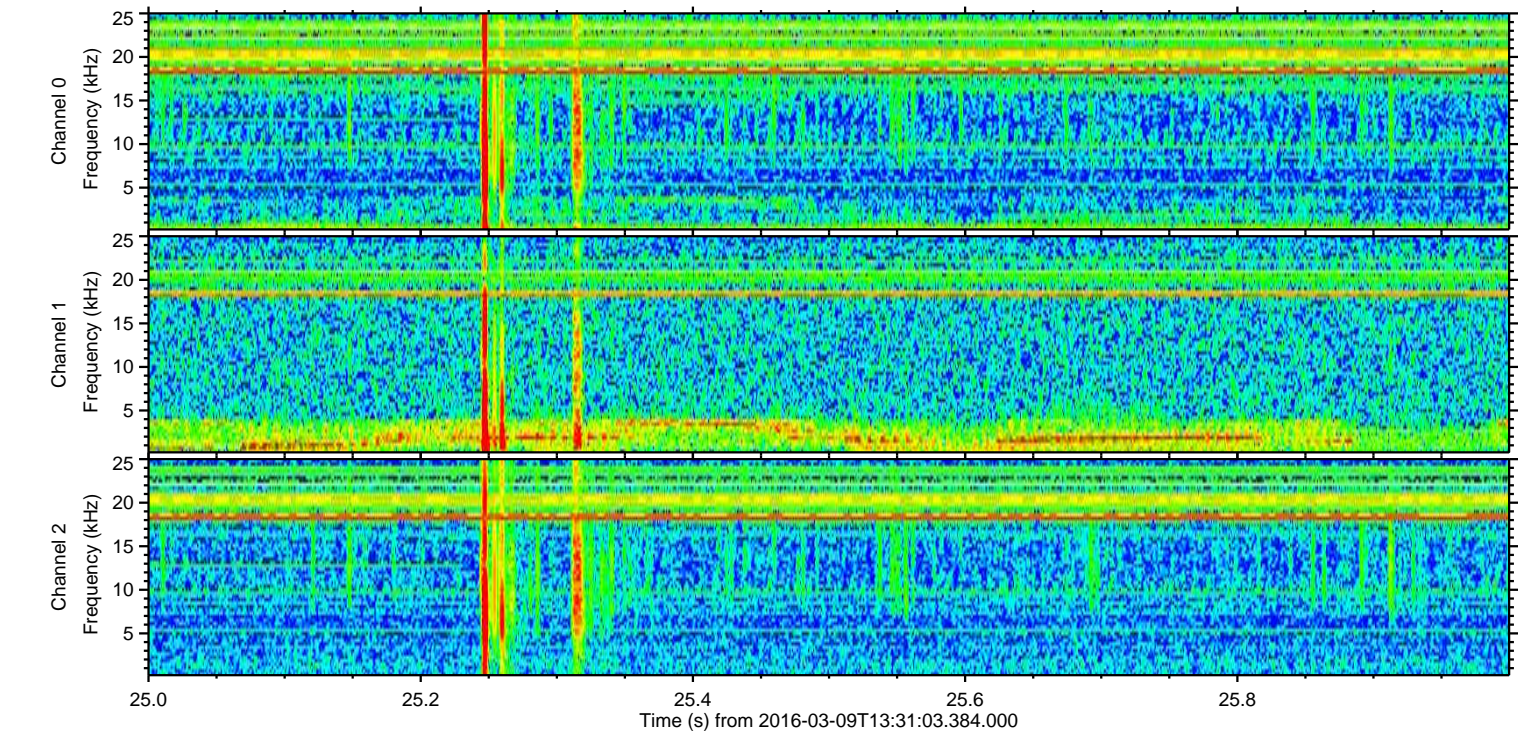
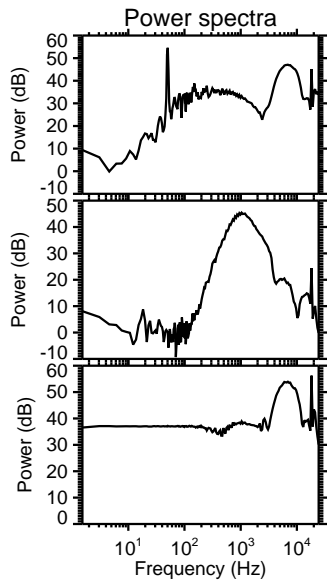
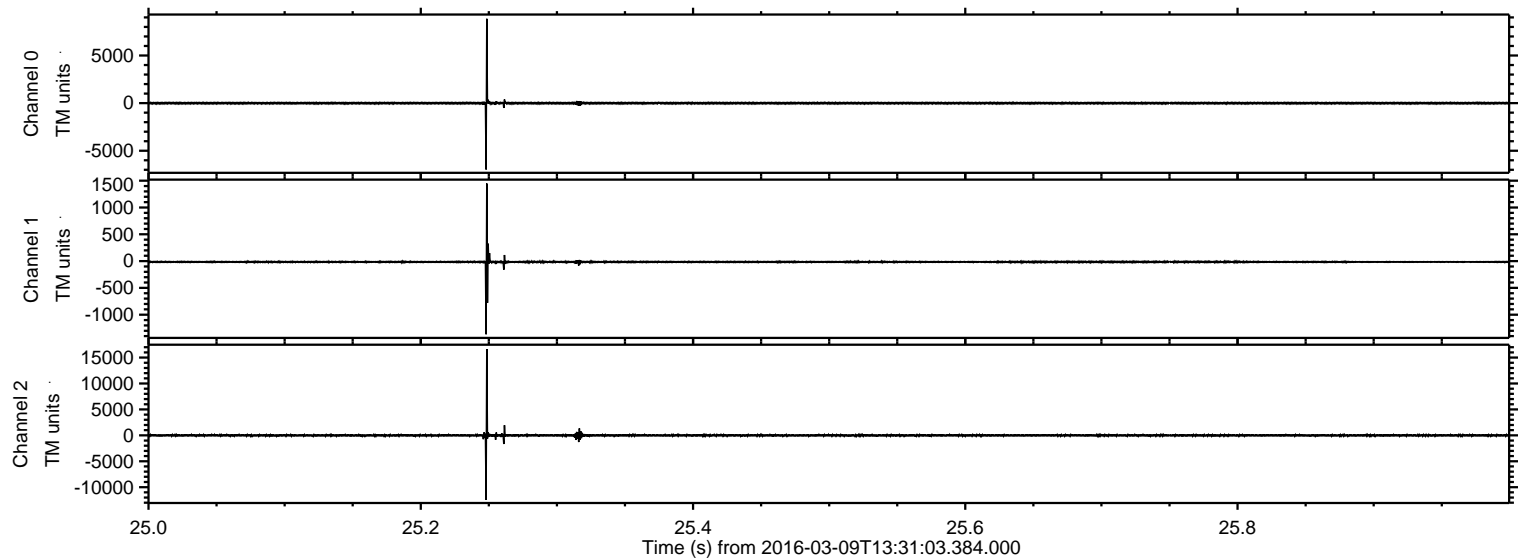

ELMAVAN 3D WAVEFORMS (Measured data sampled at 50 kHz) 51000 packets of 144 samples from 2016-03-09T13:31:03.384.000. Part 109/147

Processed Tue Apr 19 07:51:01 2016 by ELM ver.2012-10-06 from 001__elm20160309_133102__dat00.bin

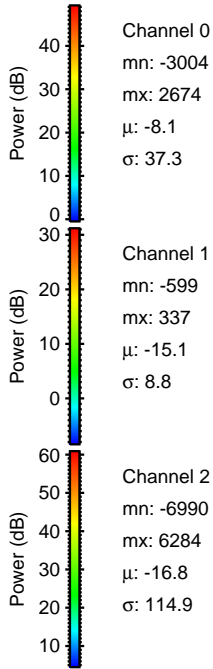
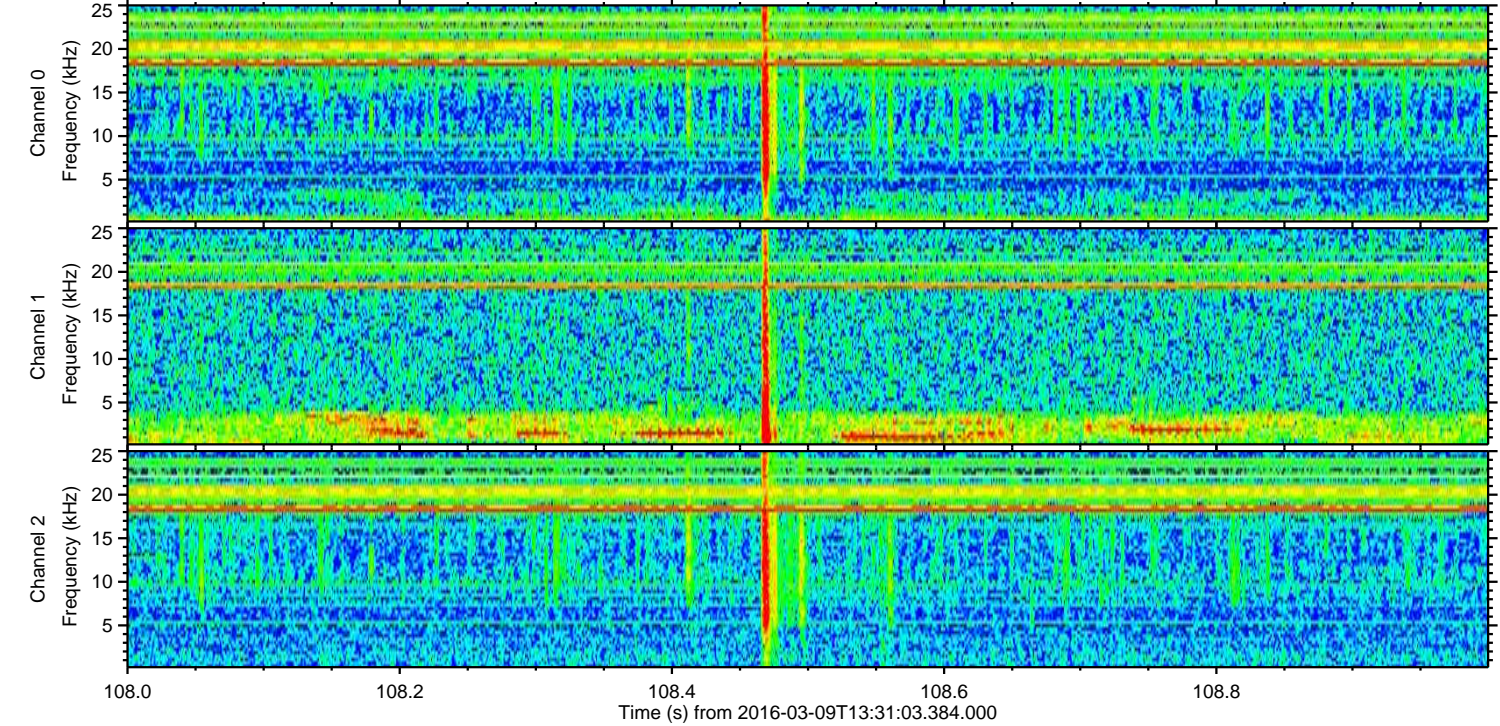
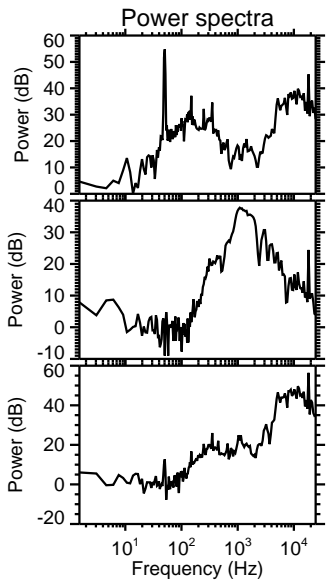
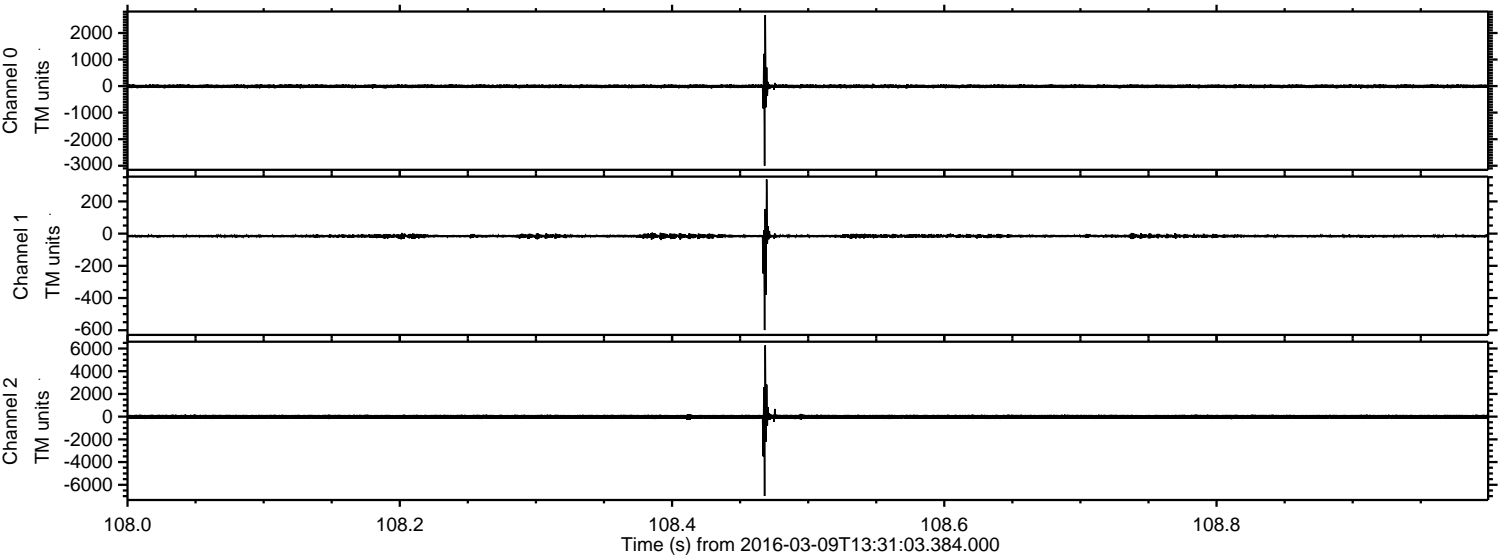

ELMAVAN 3D WAVEFORMS (Measured data sampled at 50 kHz) 51000 packets of 144 samples from 2016-03-09T13:31:03.384.000. Part 133/147

Processed Tue Apr 19 07:51:02 2016 by ELM ver.2012-10-06 from 001__elm20160309_133102__dat00.bin

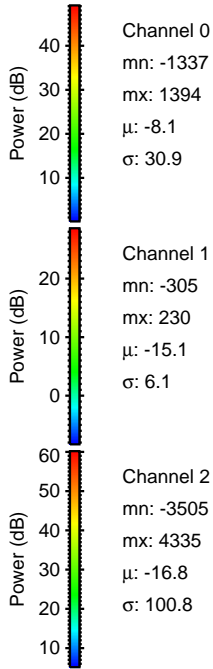
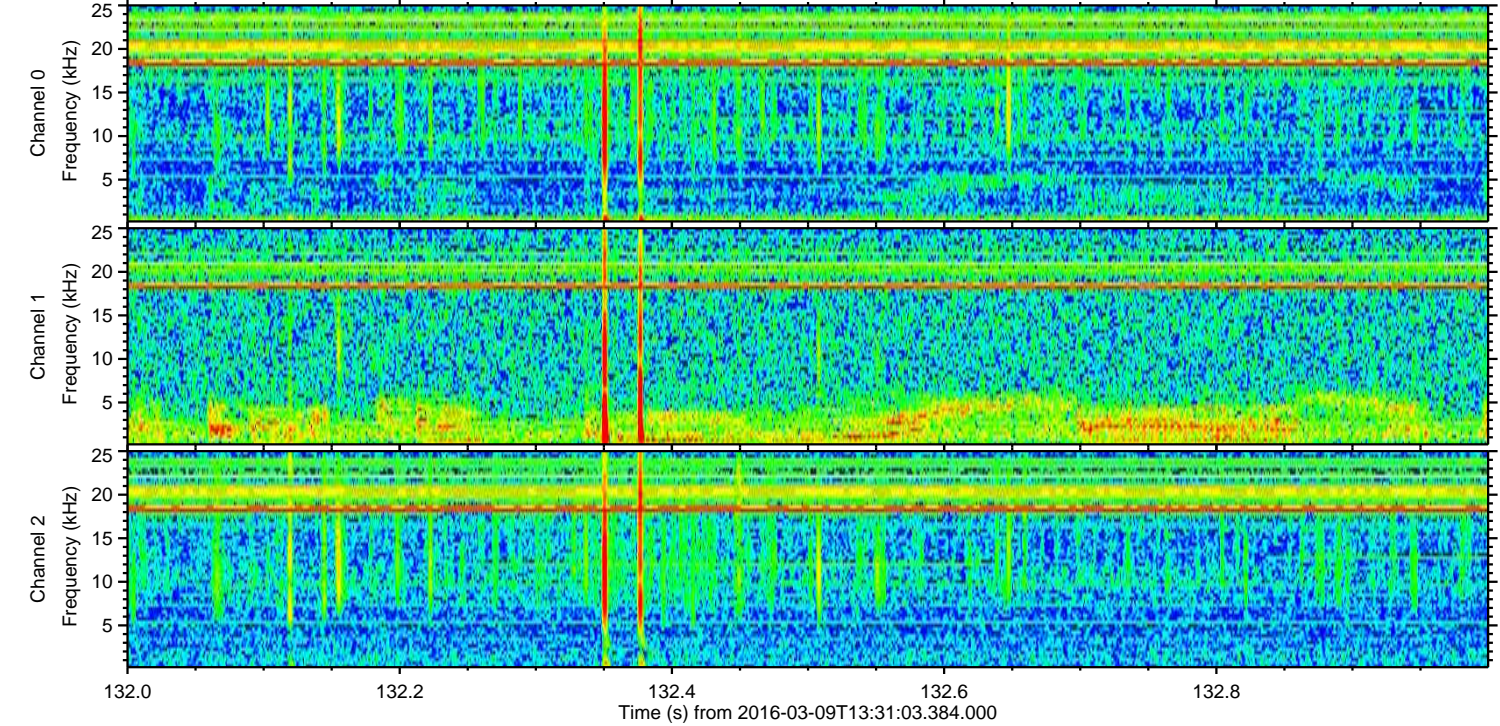
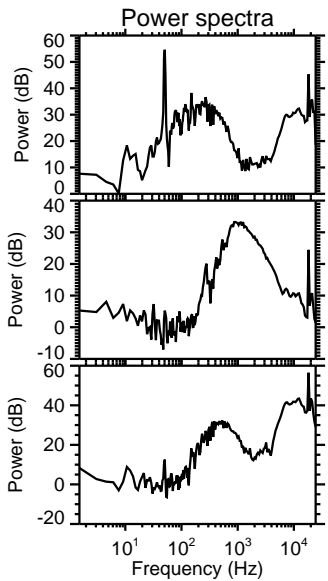
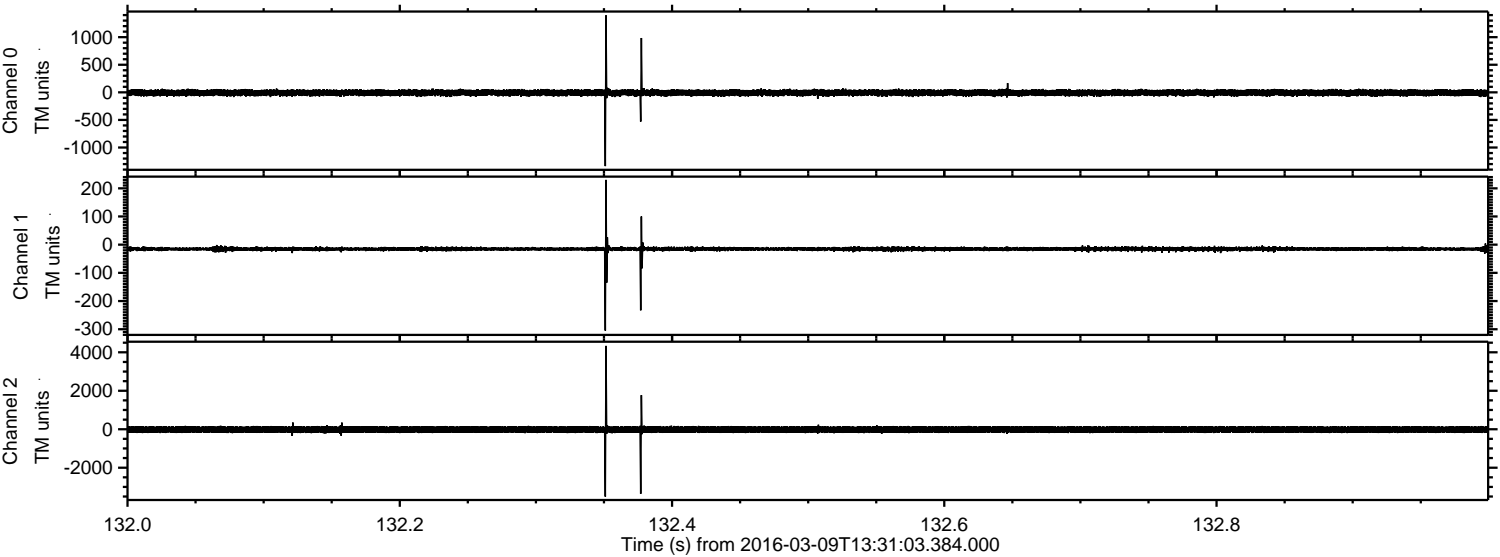

Processed Tue Apr 19 07:51:03 2016 by ELM ver.2012-10-06 from 001__elm20160309_133102__dat00.bin

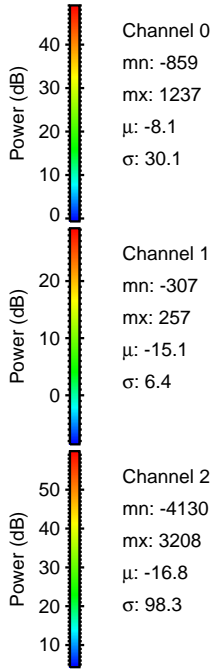
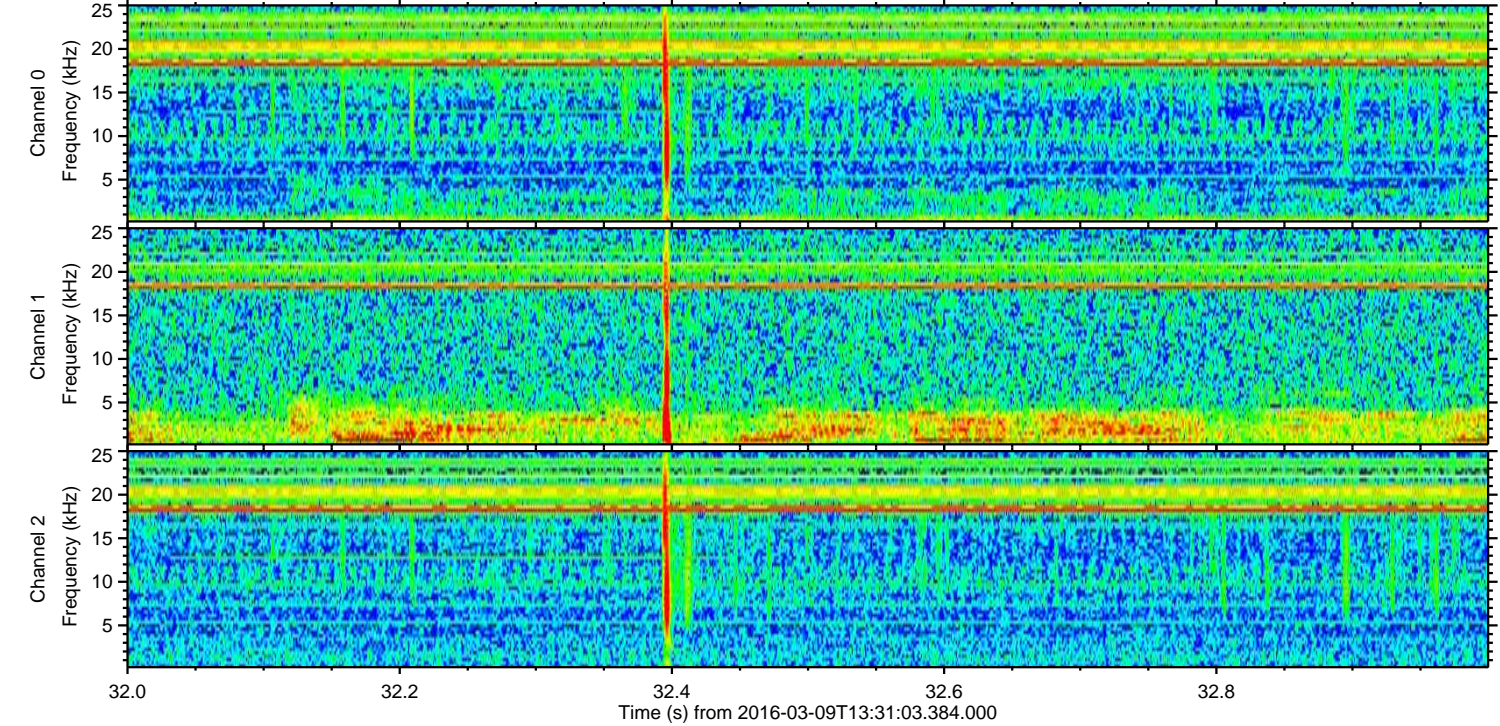
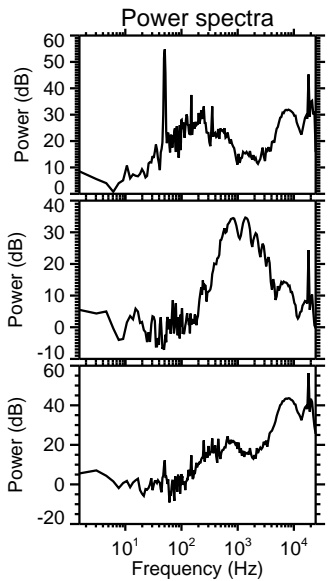
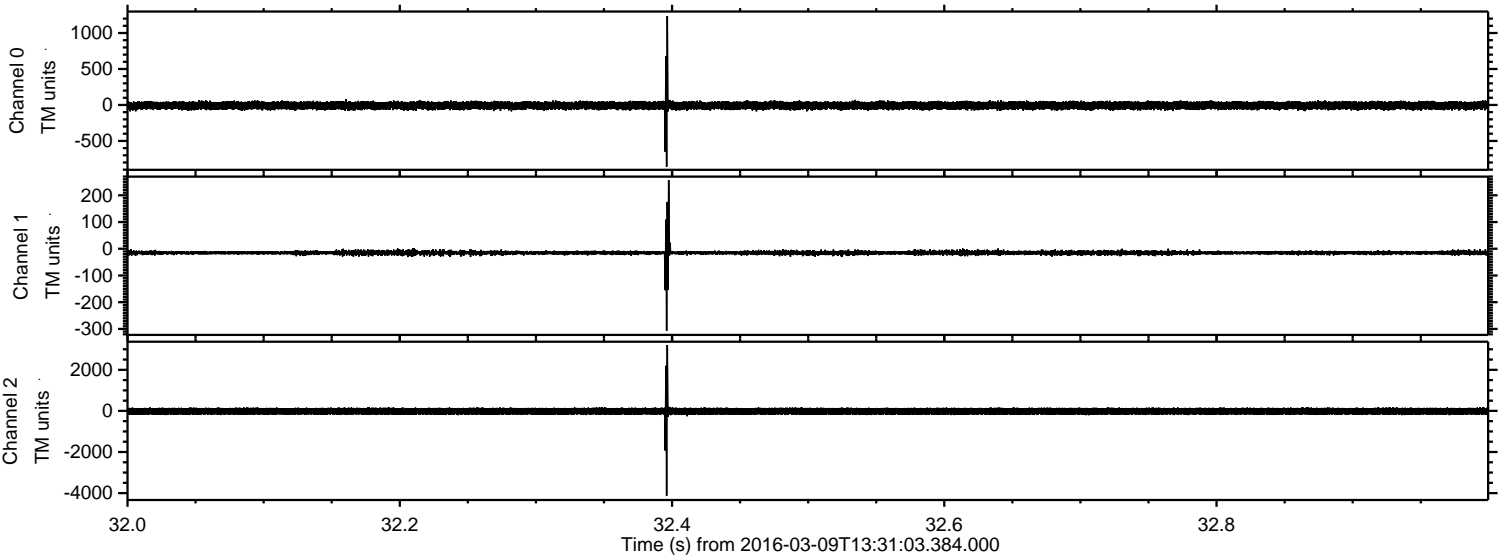

ELMAVAN 3D WAVEFORMS (Measured data sampled at 50 kHz) 51000 packets of 144 samples from 2016-03-09T13:31:03.384.000. Part 131/147

Processed Tue Apr 19 07:51:04 2016 by ELM ver.2012-10-06 from 001__elm20160309_133102__dat00.bin

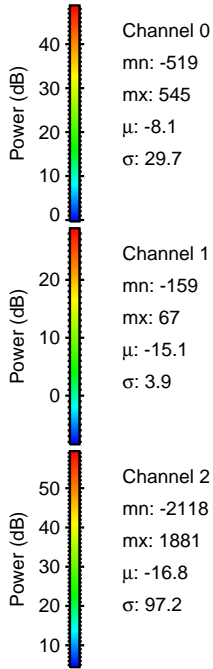
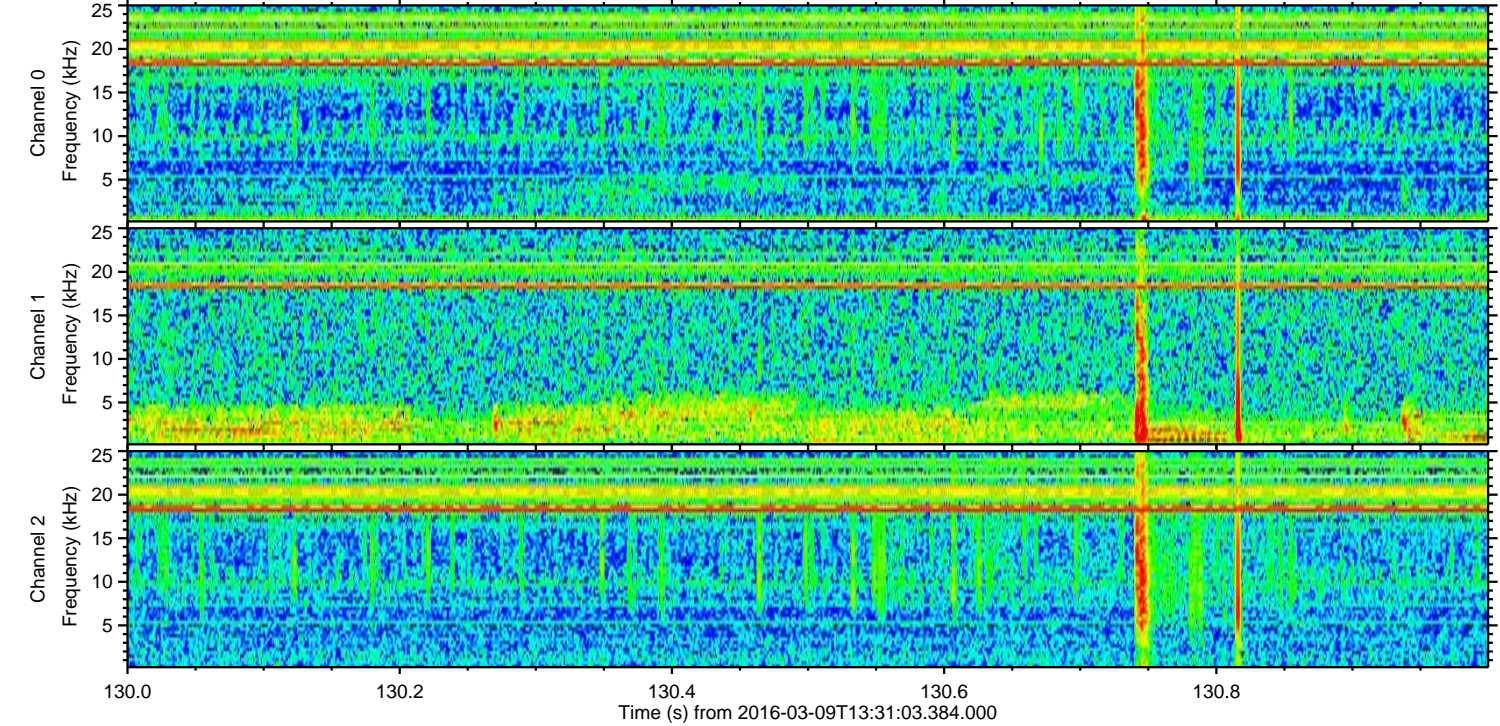
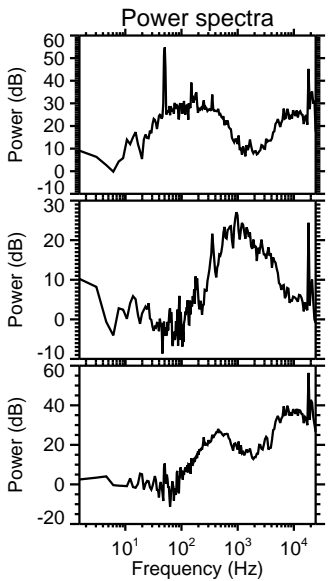
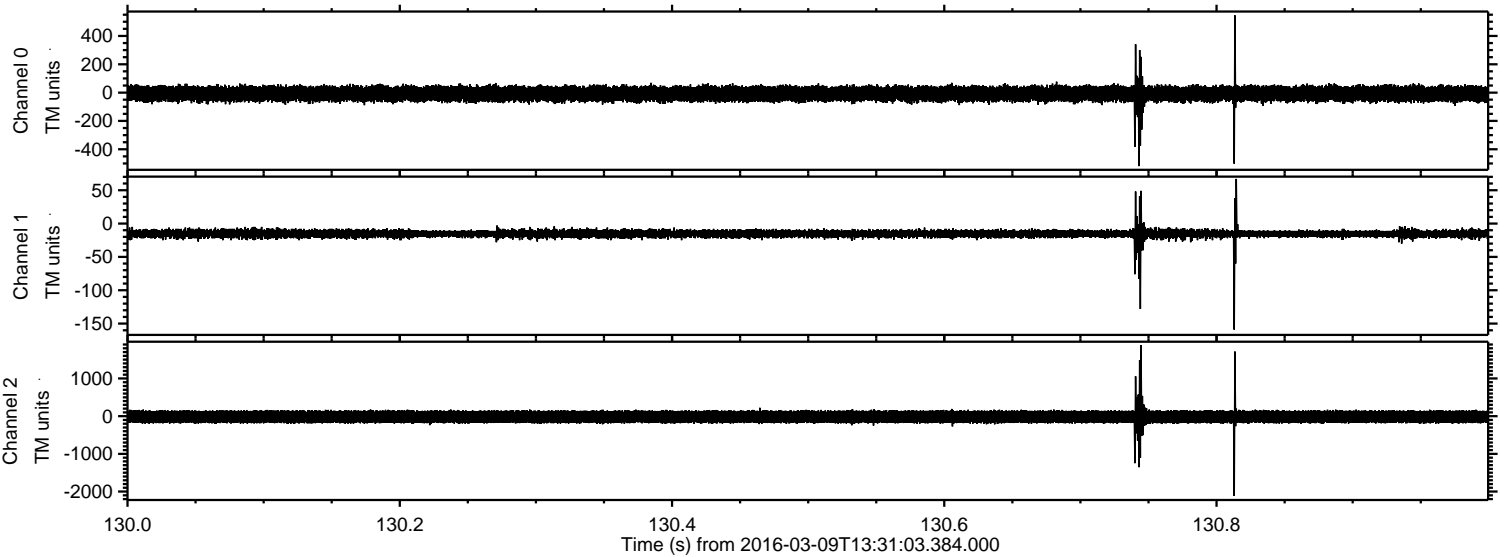

ELMAVAN 3D WAVEFORMS (Measured data sampled at 50 kHz) 51000 packets of 144 samples from 2016-03-09T13:31:03.384.000. Part 81/147

Processed Tue Apr 19 07:51:05 2016 by ELM ver.2012-10-06 from 001__elm20160309_133102__dat00.bin

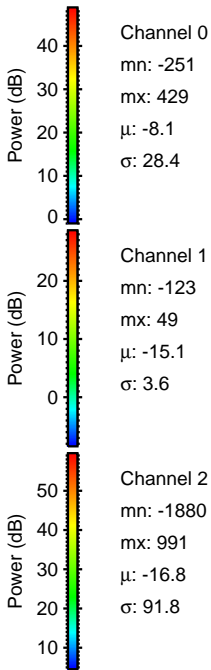
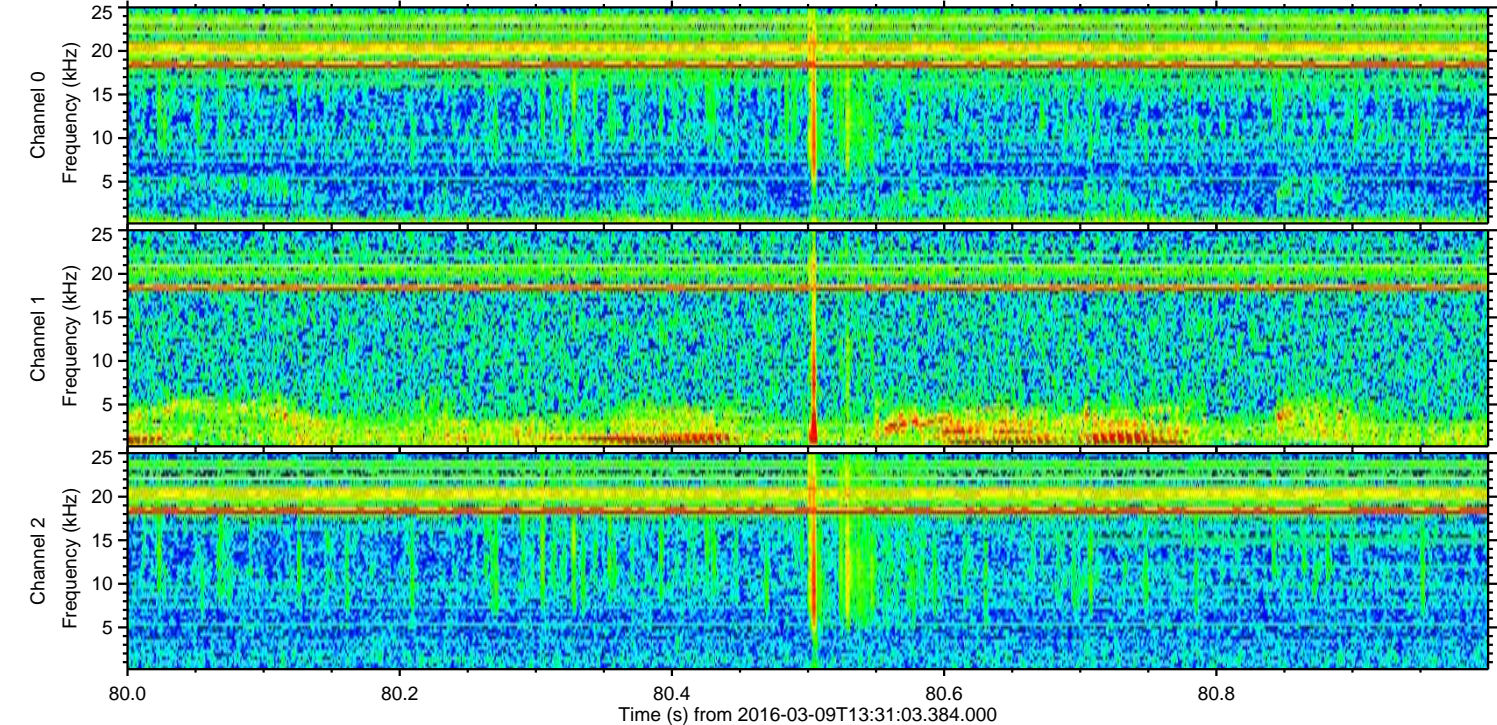
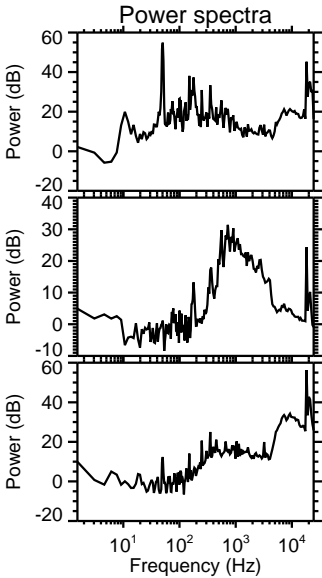
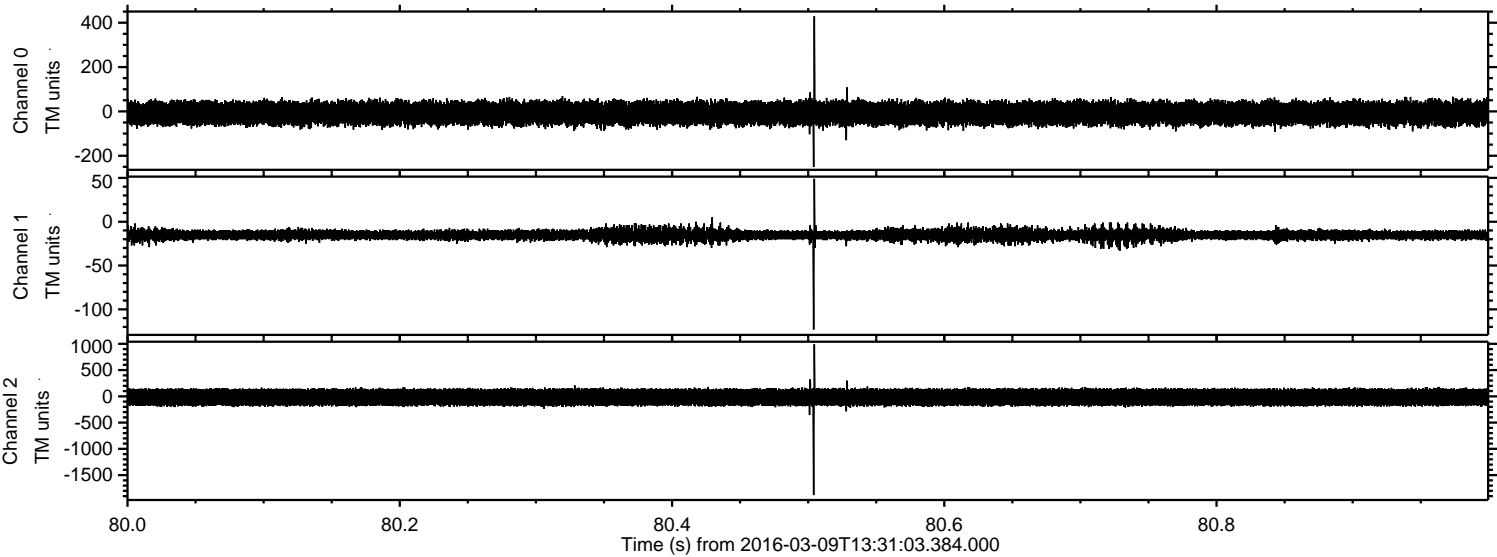

ELMAVAN 3D WAVEFORMS (Measured data sampled at 50 kHz) 51000 packets of 144 samples from 2016-03-09T13:31:03.384.000. Part 132/147

Processed Tue Apr 19 07:51:06 2016 by ELM ver.2012-10-06 from 001__elm20160309_133102__dat00.bin

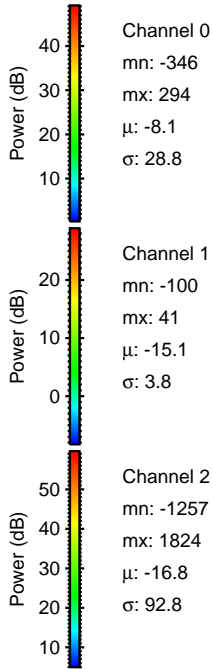
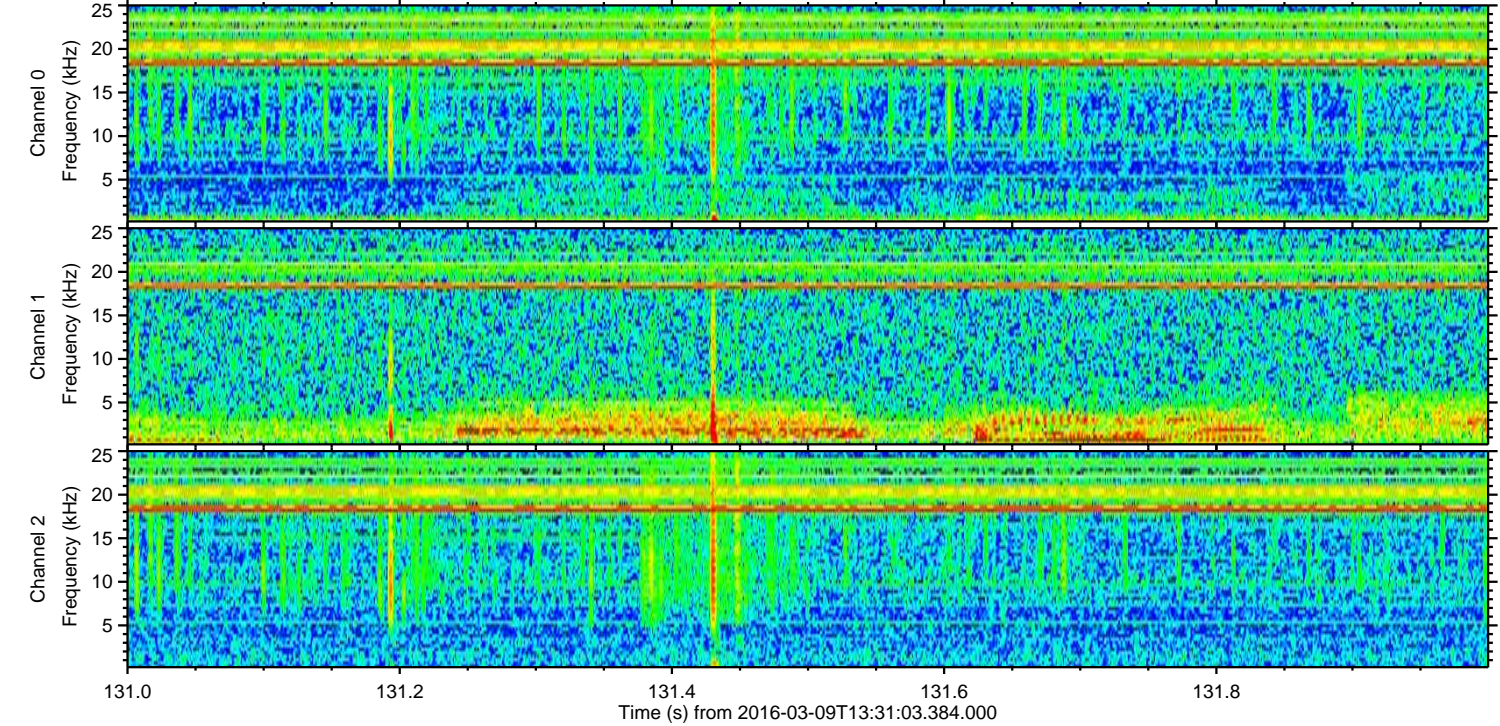
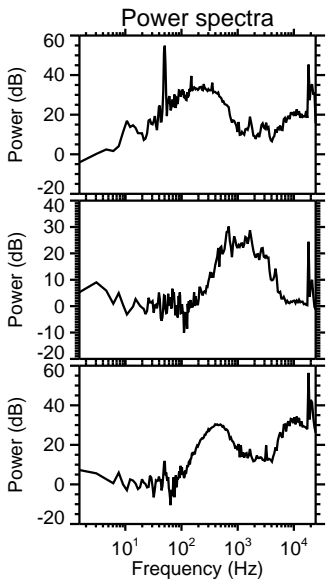
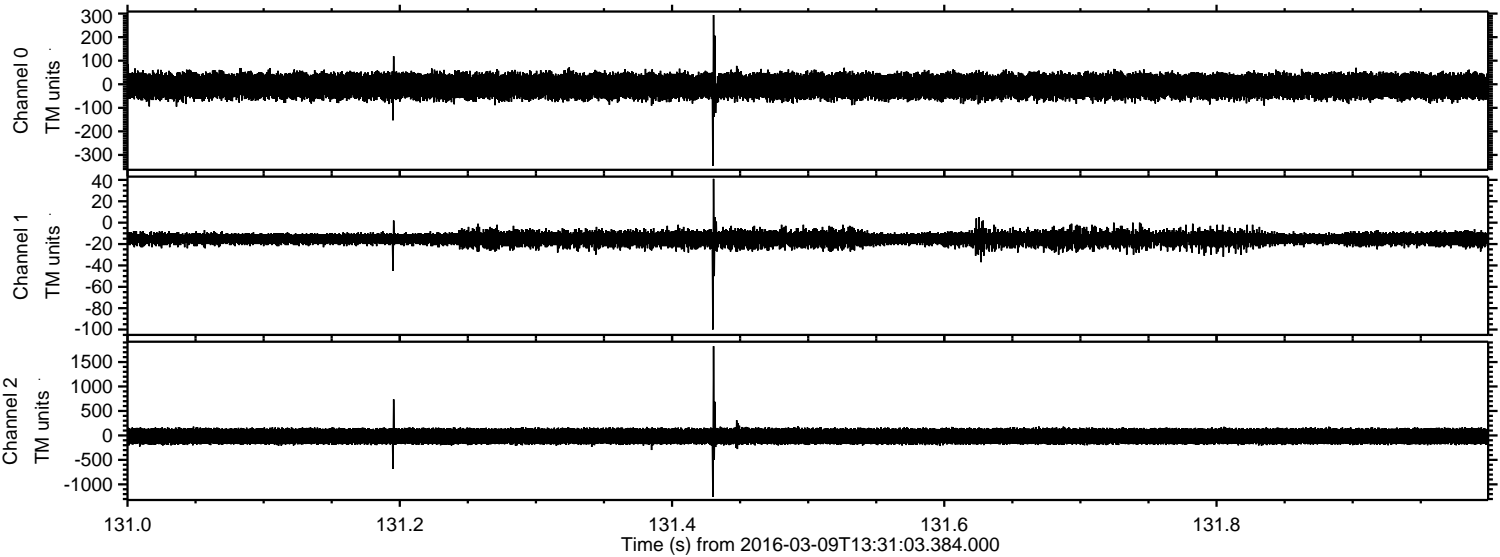

Processed Tue Apr 19 07:51:07 2016 by ELM ver.2012-10-06 from 001__elm20160309_133102__dat00.bin

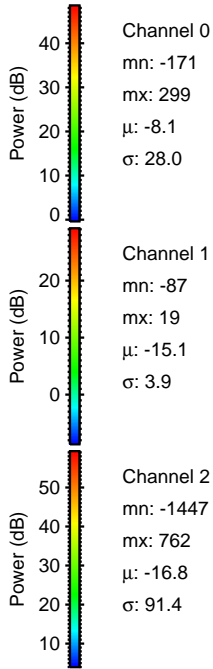
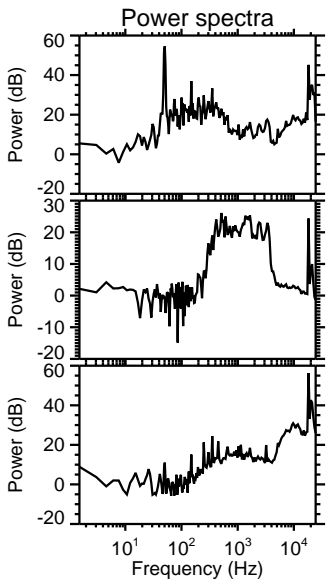
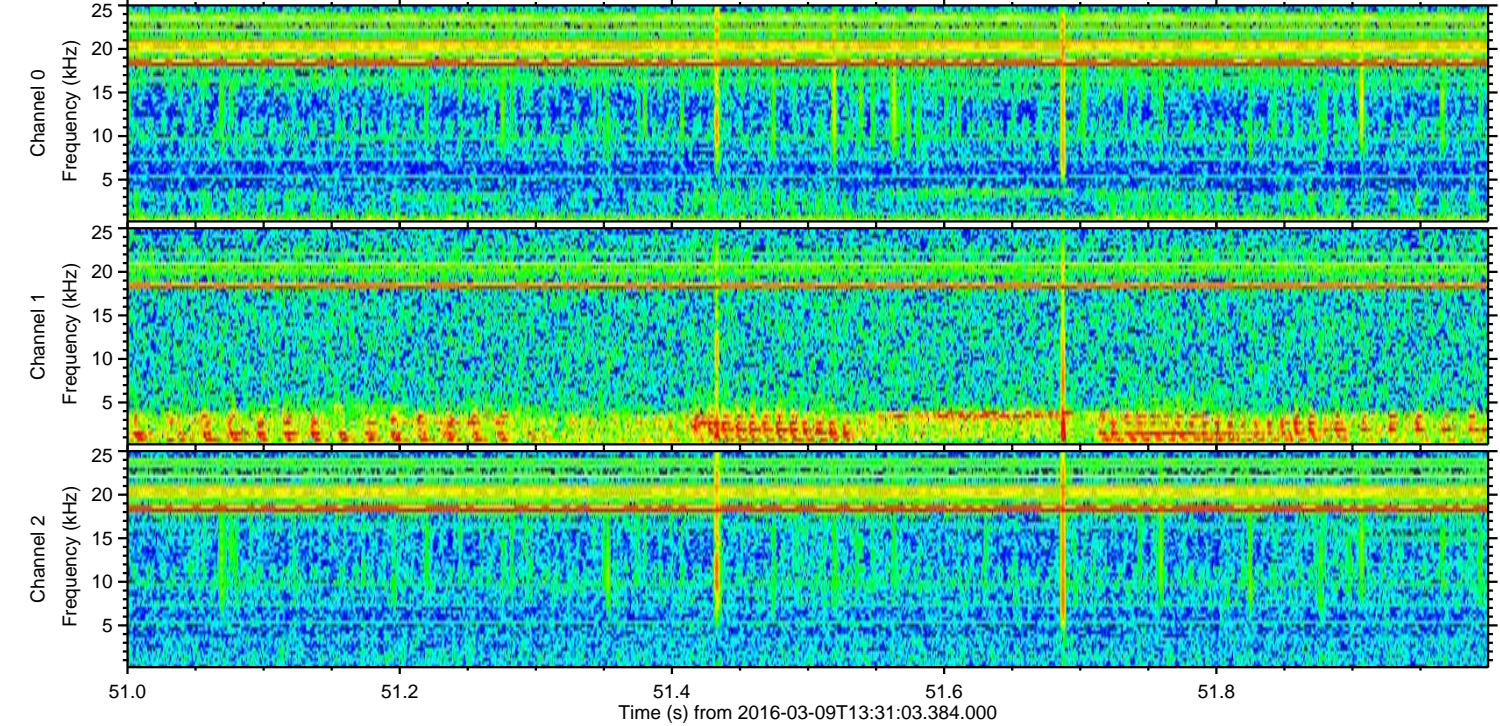
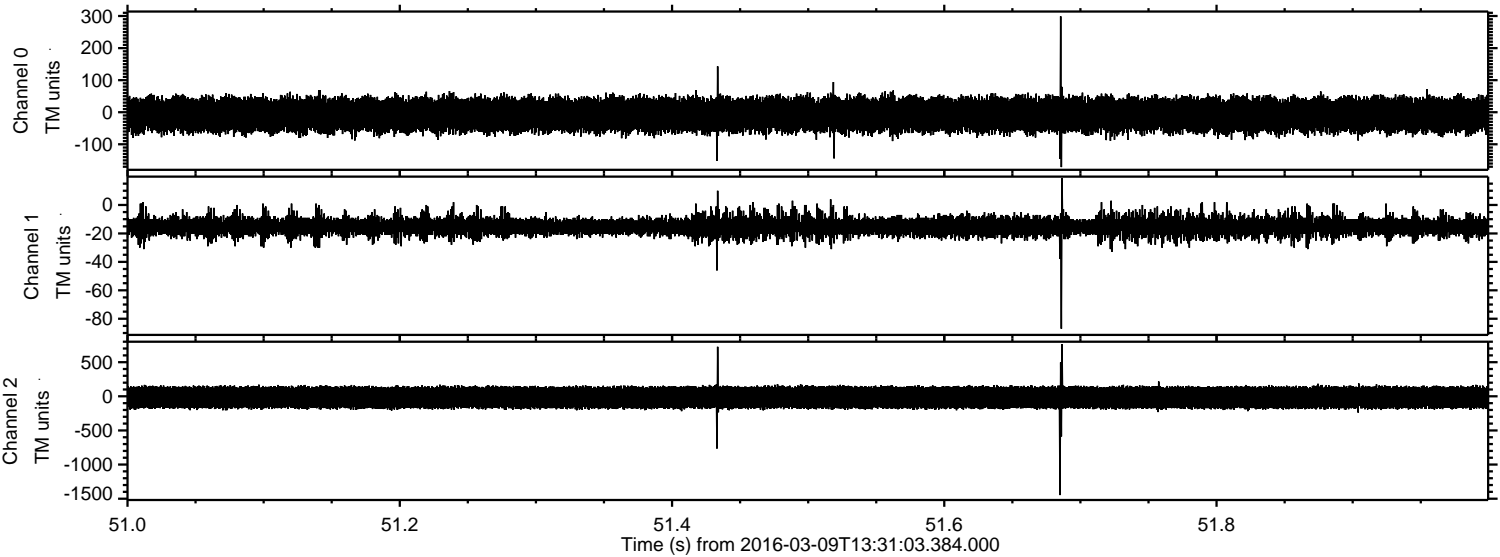

Channel 0
mn: -171
mx: 299
 μ : -8.1
 σ : 28.0

Channel 1
mn: -87
mx: 19
 μ : -15.1
 σ : 3.9

Channel 2
mn: -1447
mx: 762
 μ : -16.8
 σ : 91.4

Processed Tue Apr 19 07:51:08 2016 by ELM ver.2012-10-06 from 001__elm20160309_133102__dat00.bin

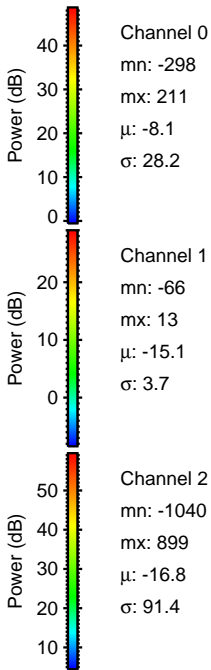
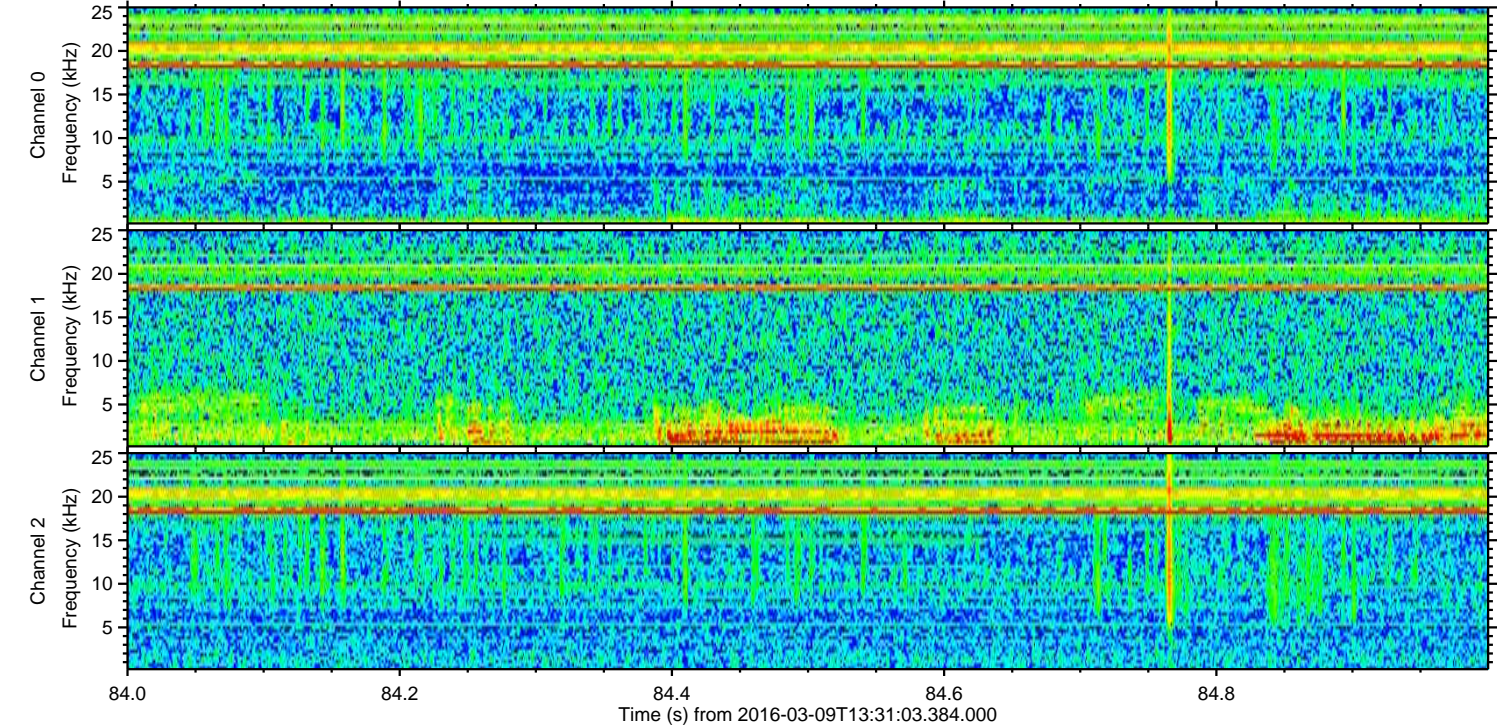
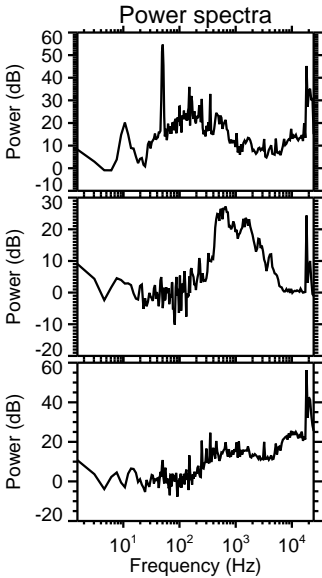
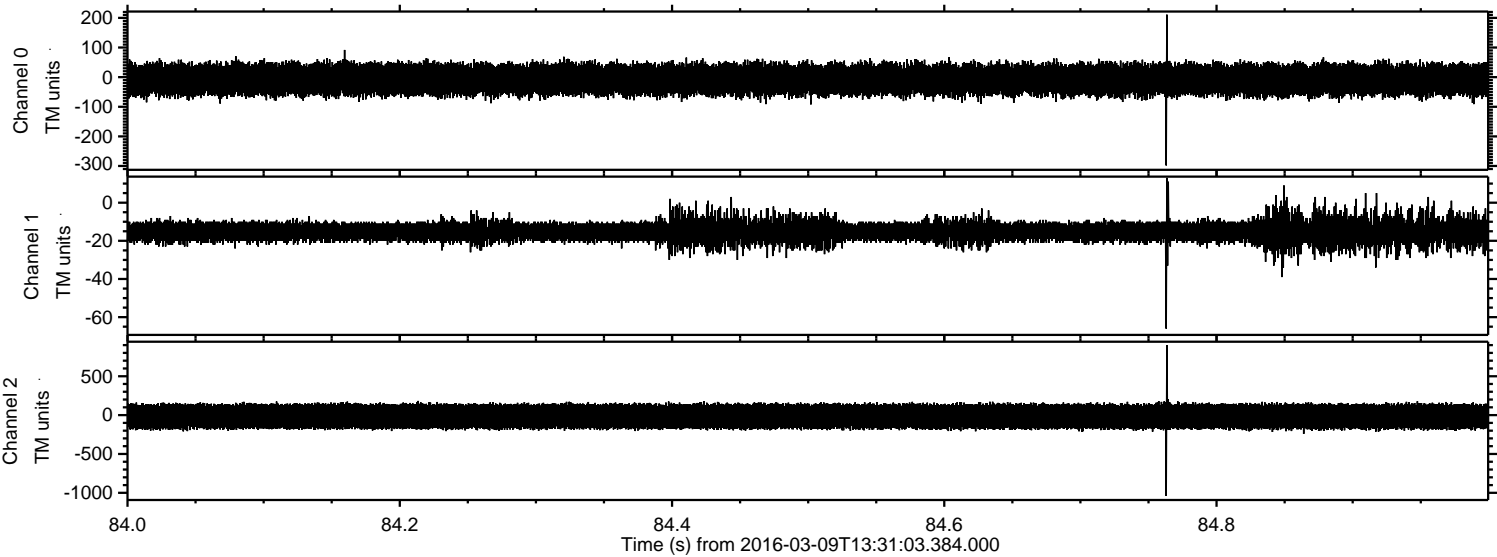

Processed Tue Apr 19 07:51:08 2016 by ELM ver.2012-10-06 from 001__elm20160309_133102__dat00.bin

