

# ELMAVAN 3D WAVEFORMS (Measured data sampled at 50 kHz) 51000 packets of 144 samples from 2016-03-09T12:51:01.587.999.

Processed Tue Apr 19 07:42:43 2016 by ELM ver.2012-10-06 from 001\_\_elm20160309\_125100\_\_dat00.bin

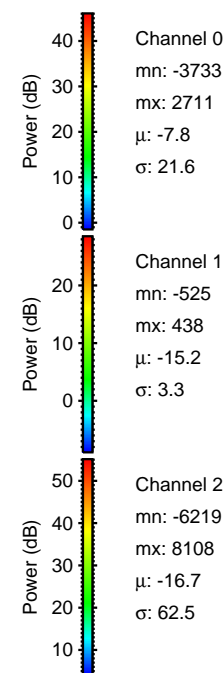

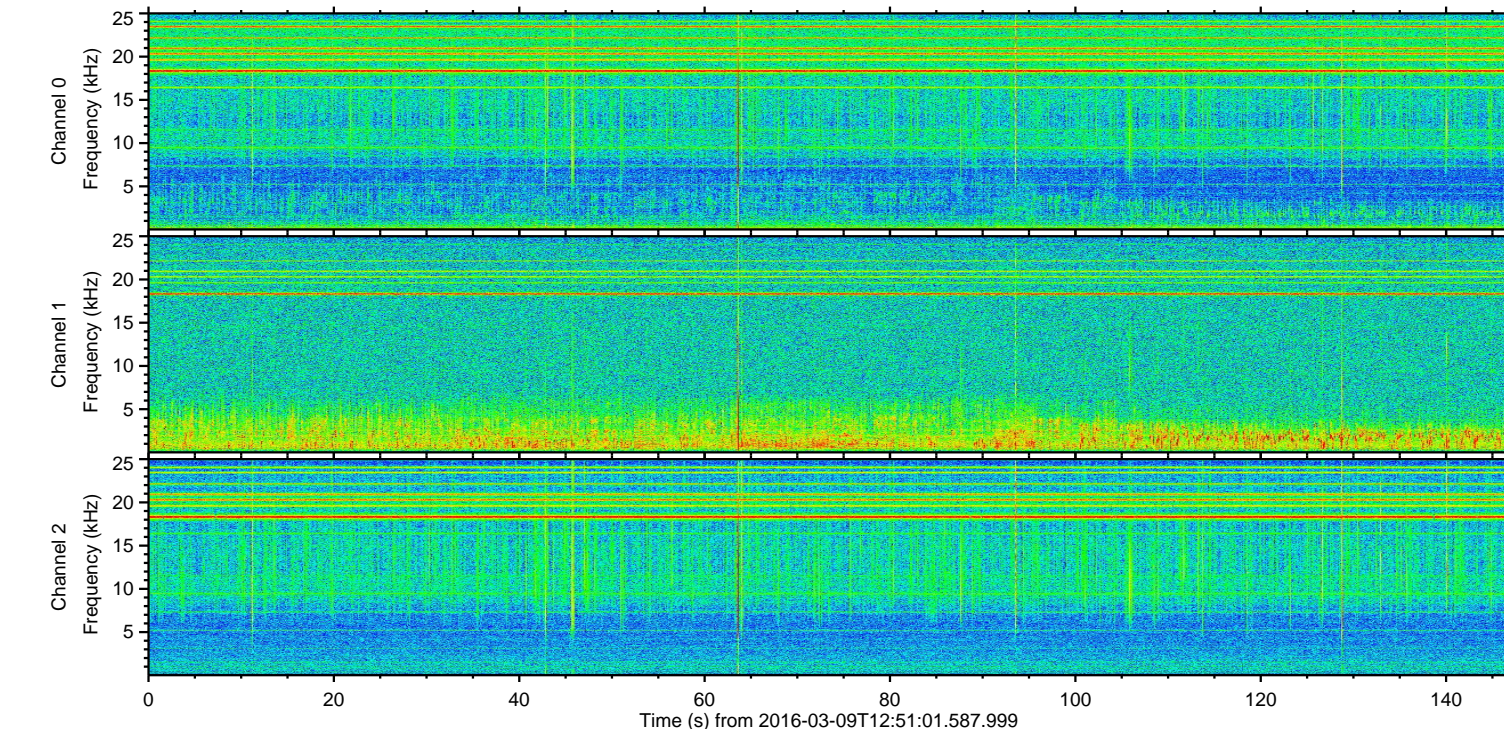
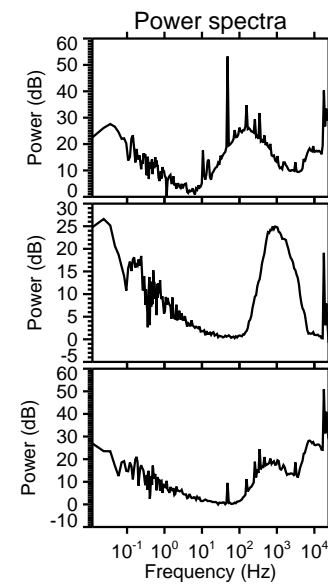
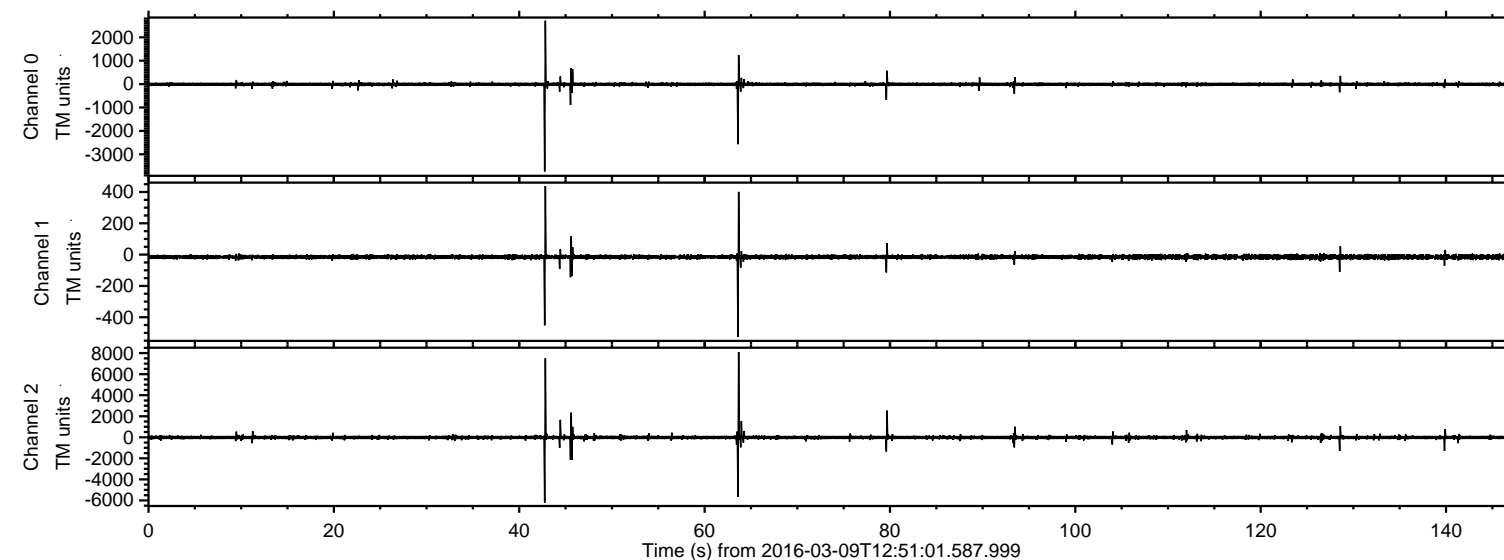

ELMAVAN 3D WAVEFORMS (Measured data sampled at 50 kHz) 51000 packets of 144 samples from 2016-03-09T12:51:01.587.999. Part 64/147

Processed Tue Apr 19 07:42:54 2016 by ELM ver.2012-10-06 from 001\_\_elm20160309\_125100\_\_dat00.bin

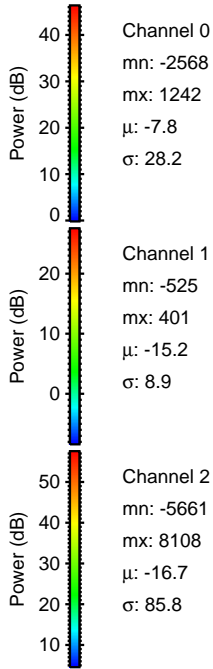
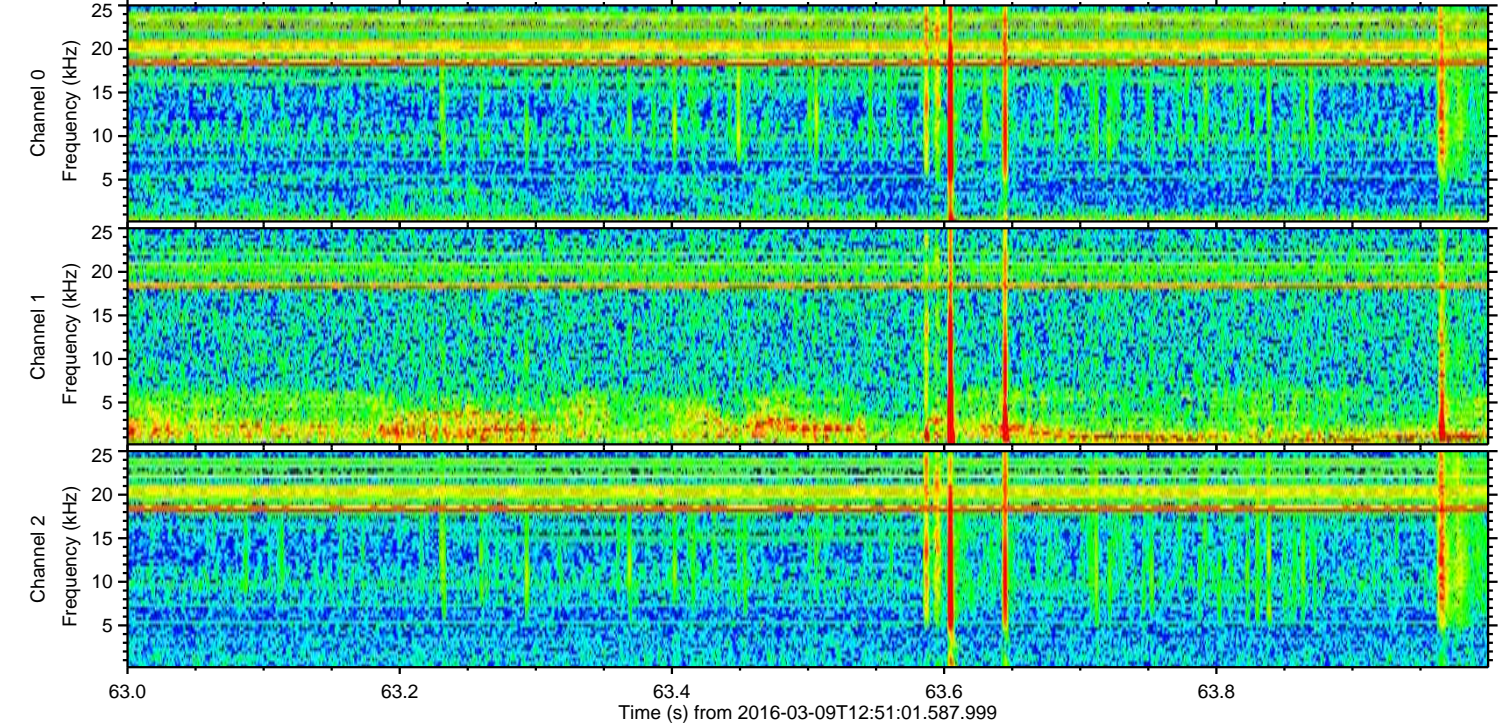
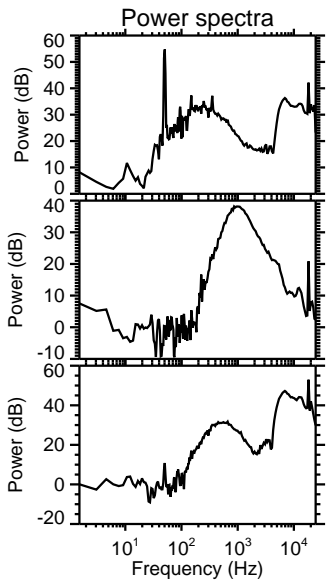
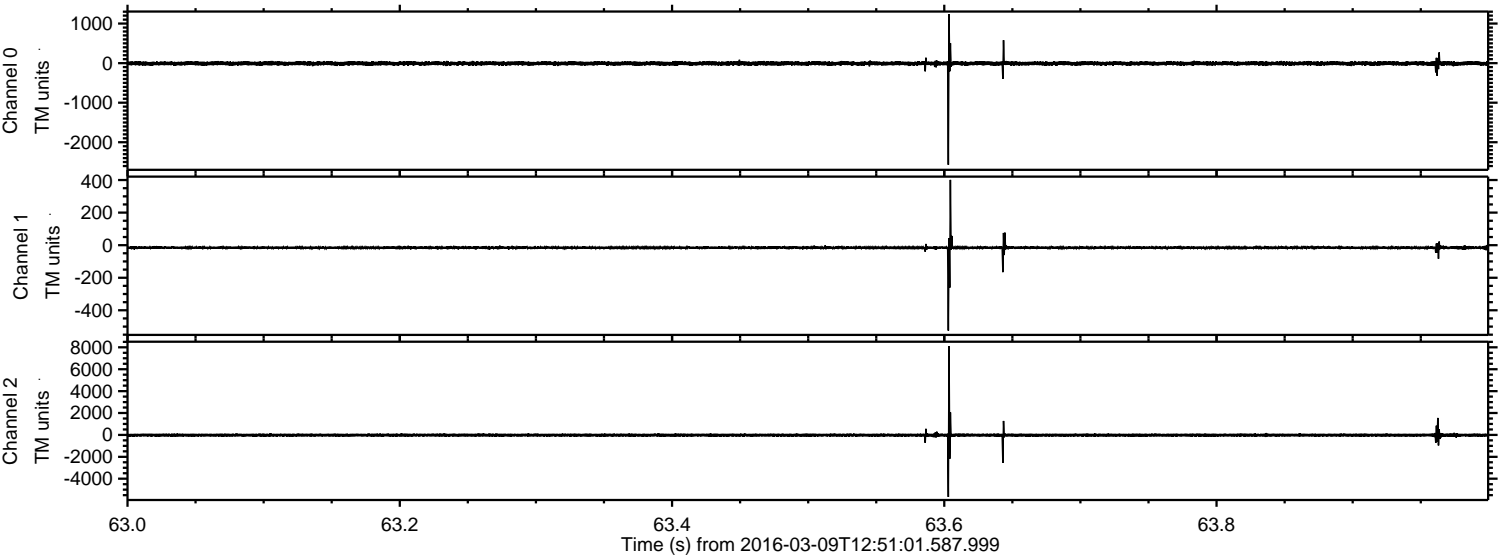



Processed Tue Apr 19 07:42:55 2016 by ELM ver.2012-10-06 from 001\_\_elm20160309\_125100\_\_dat00.bin

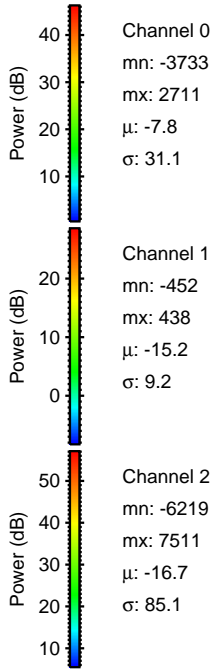
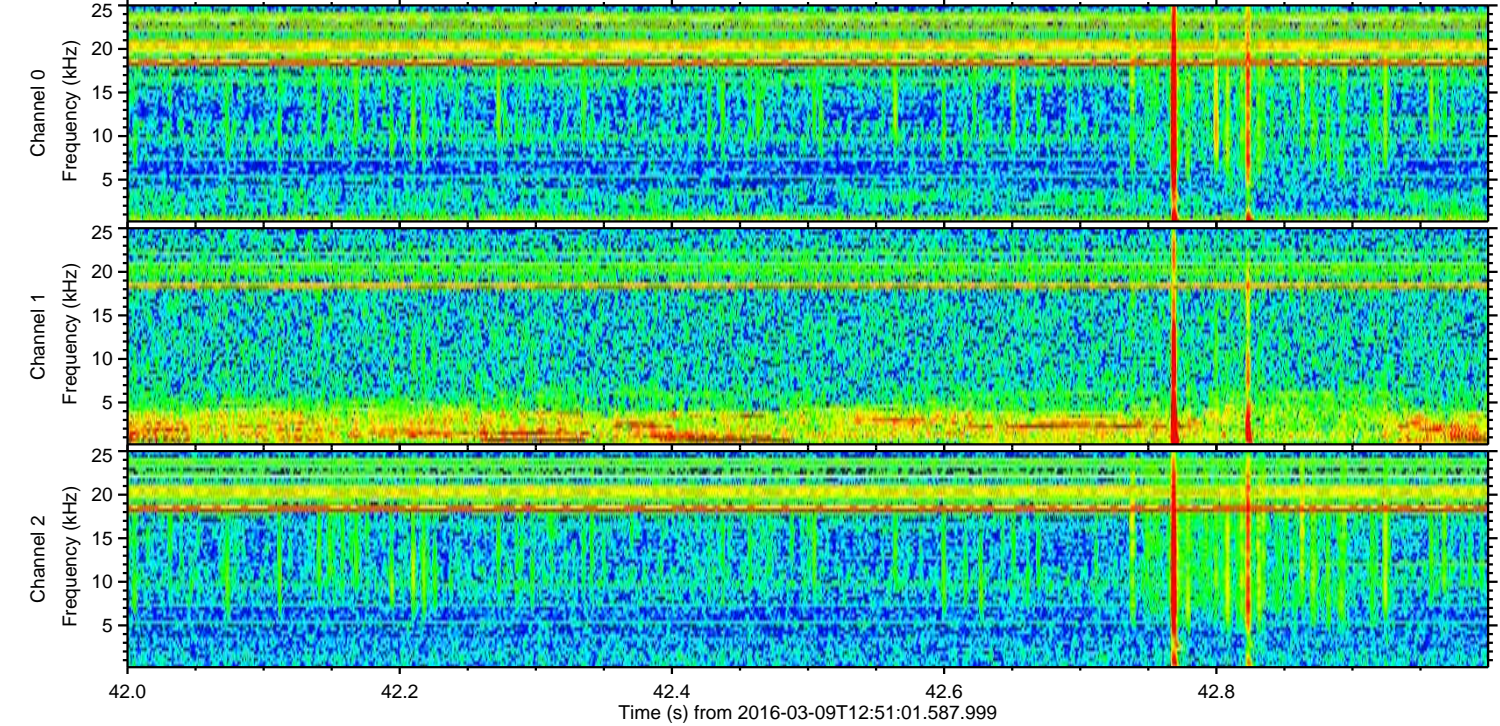
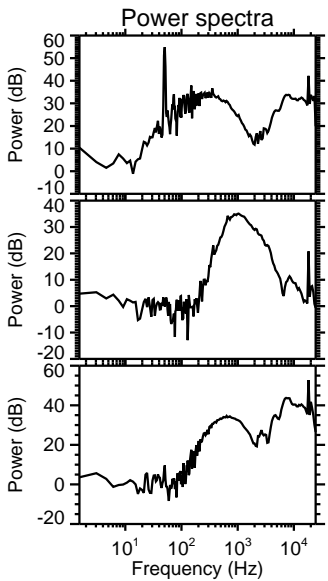
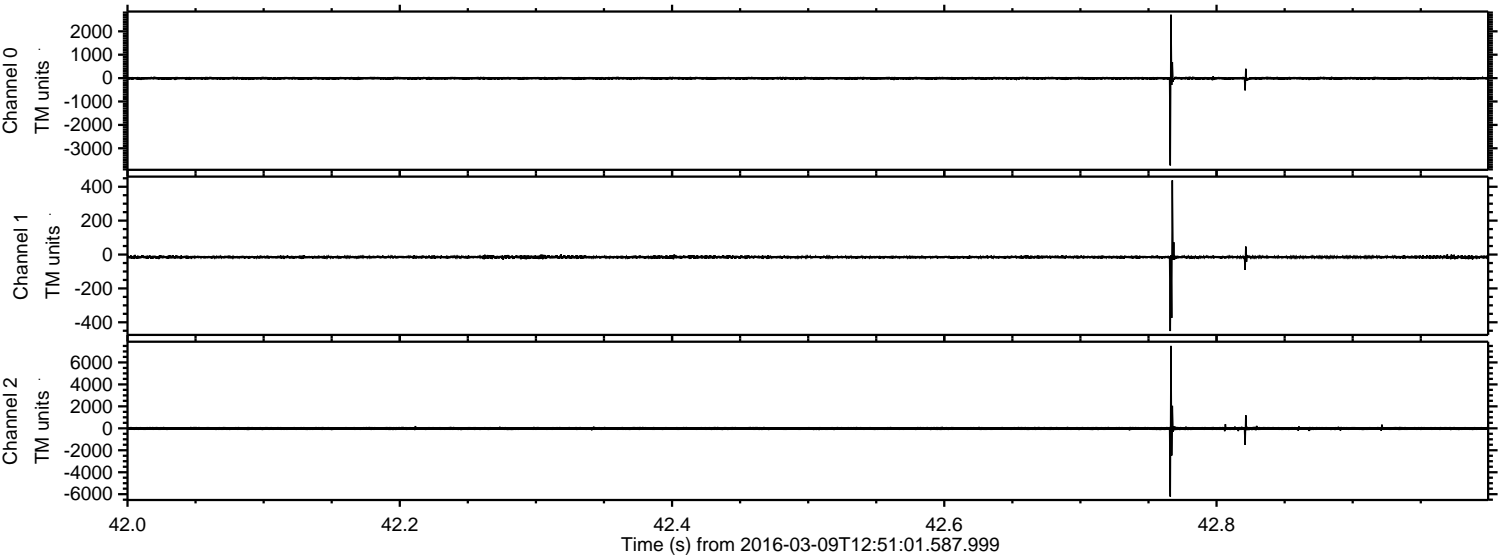



ELMAVAN 3D WAVEFORMS (Measured data sampled at 50 kHz) 51000 packets of 144 samples from 2016-03-09T12:51:01.587.999. Part 80/147

Processed Tue Apr 19 07:42:56 2016 by ELM ver.2012-10-06 from 001\_\_elm20160309\_125100\_\_dat00.bin

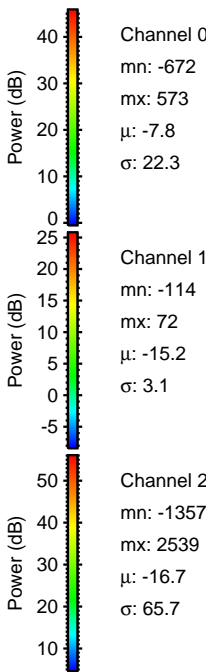
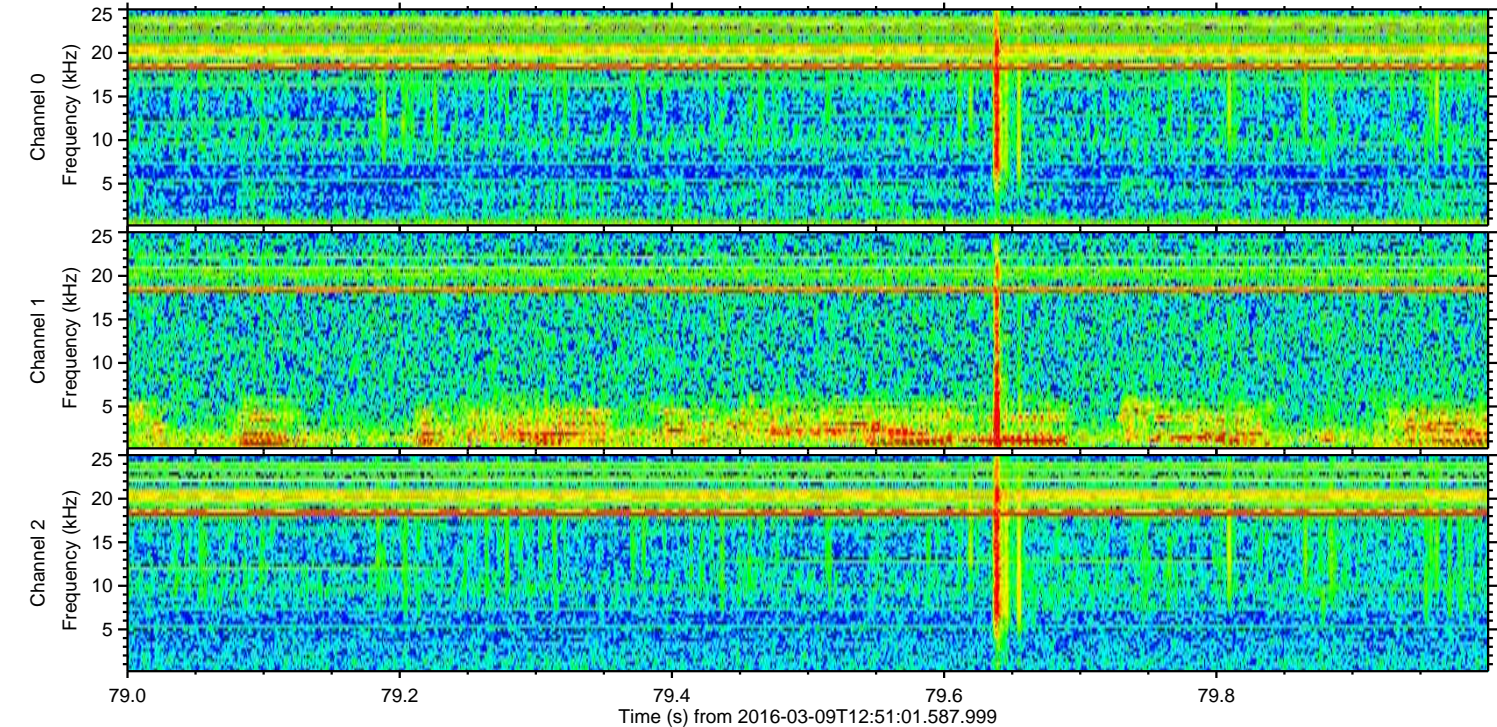
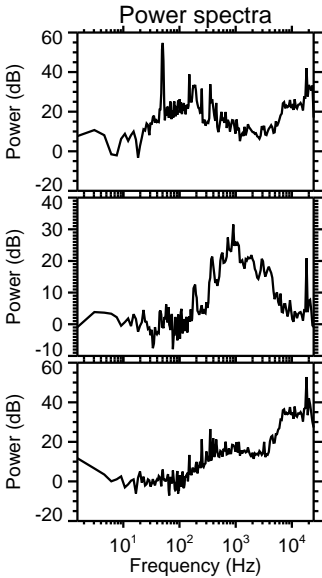
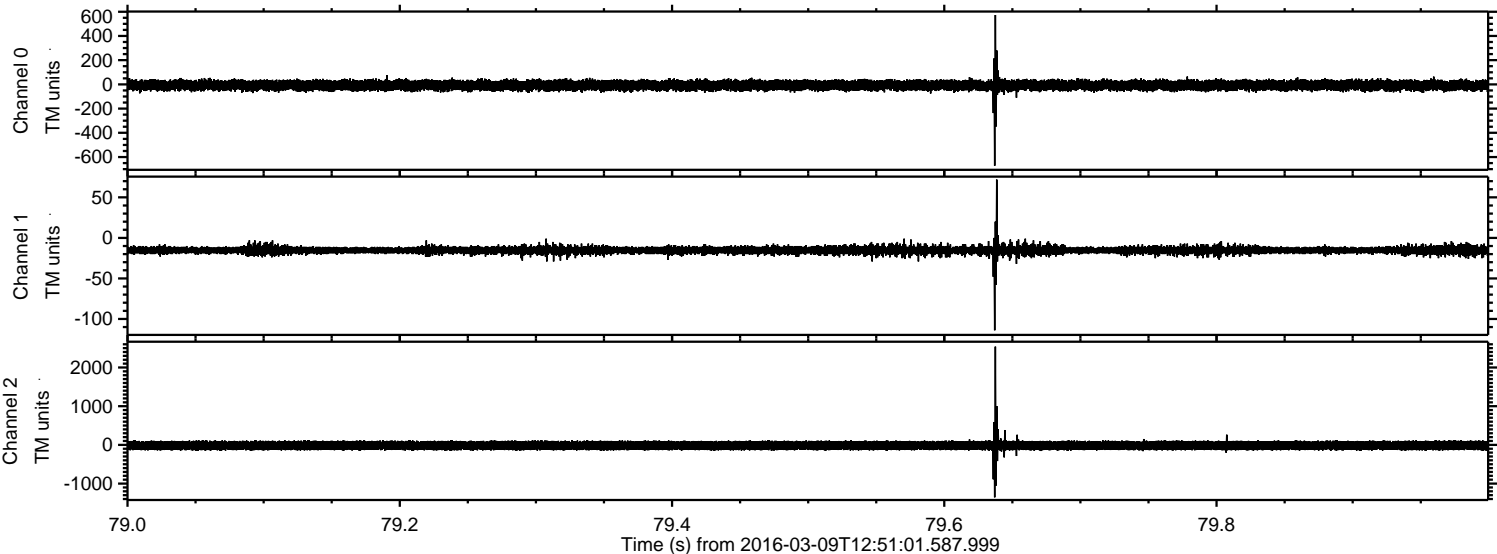



Processed Tue Apr 19 07:42:57 2016 by ELM ver.2012-10-06 from 001\_\_elm20160309\_125100\_\_dat00.bin

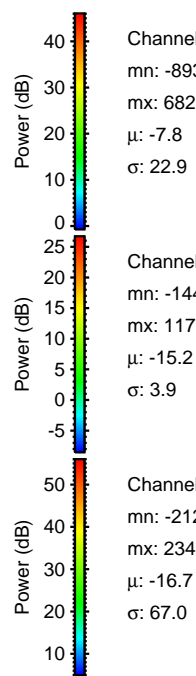
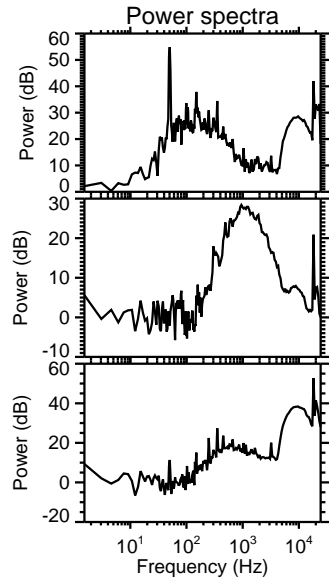
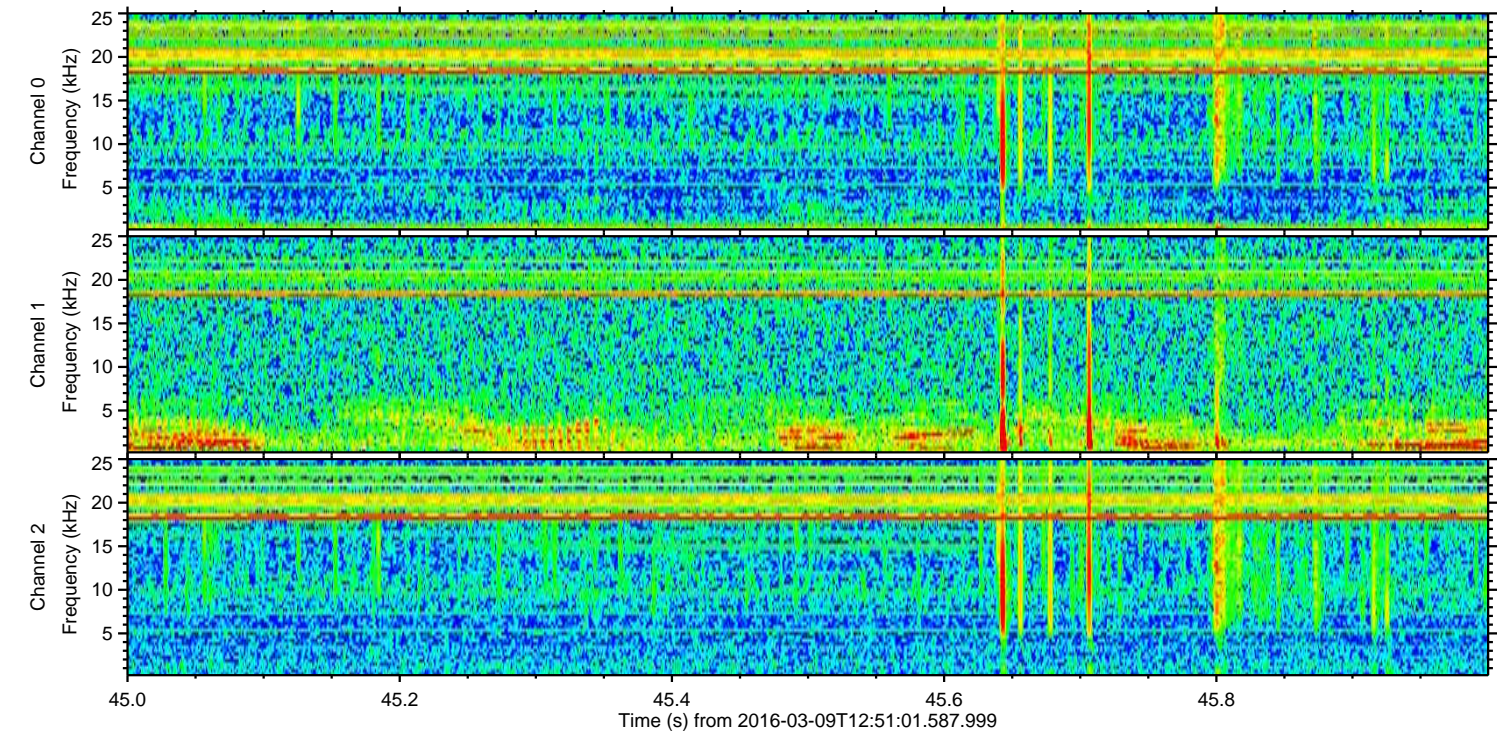
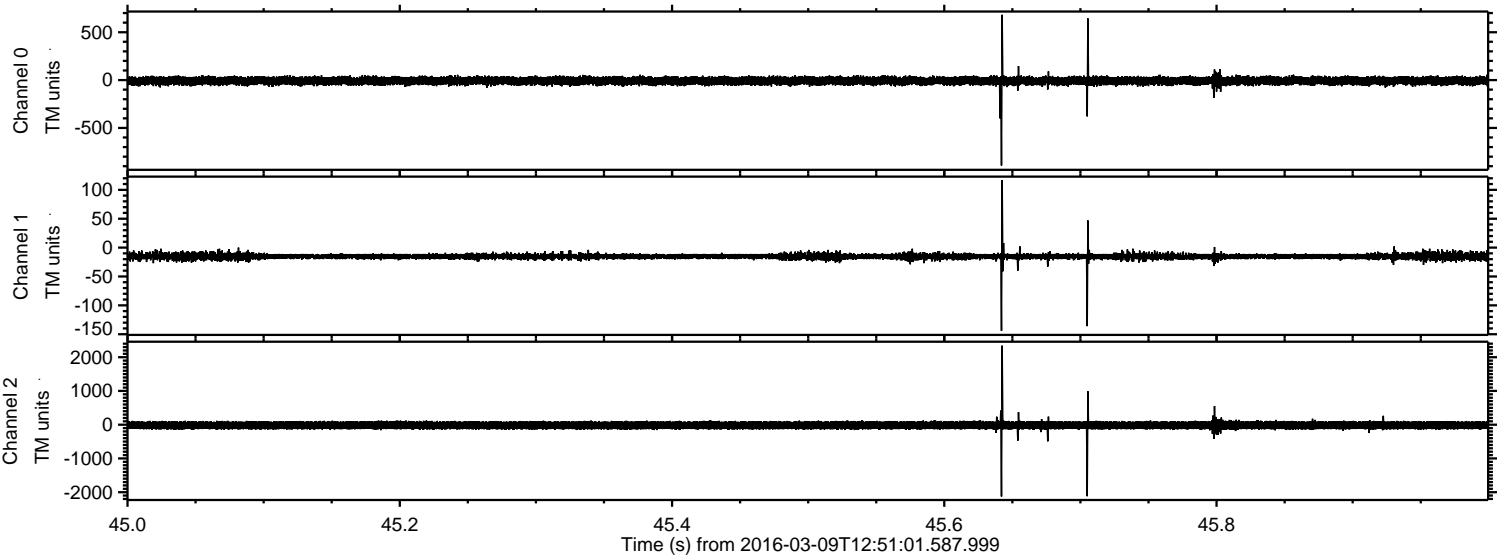



Processed Tue Apr 19 07:42:58 2016 by ELM ver.2012-10-06 from 001\_\_elm20160309\_125100\_\_dat00.bin

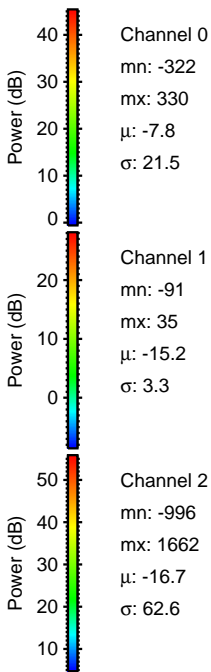
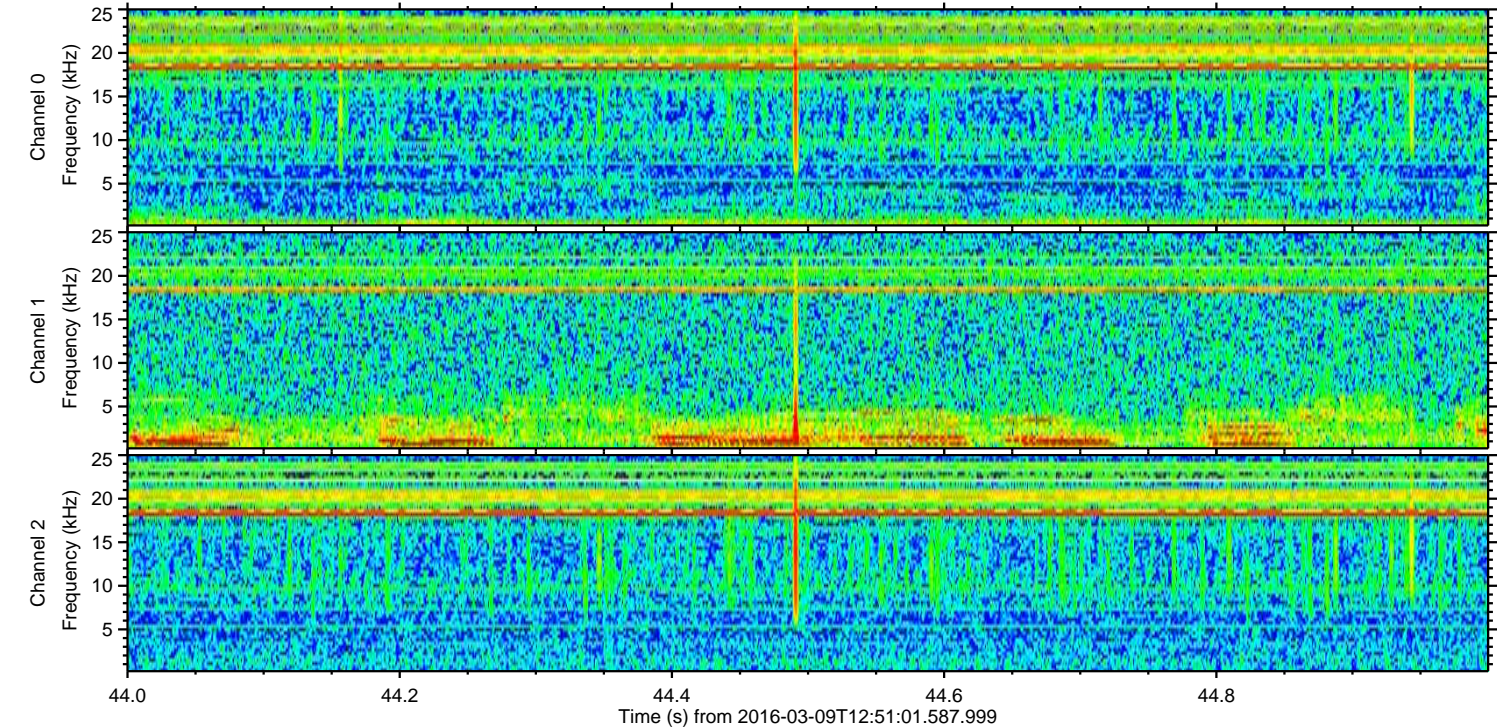
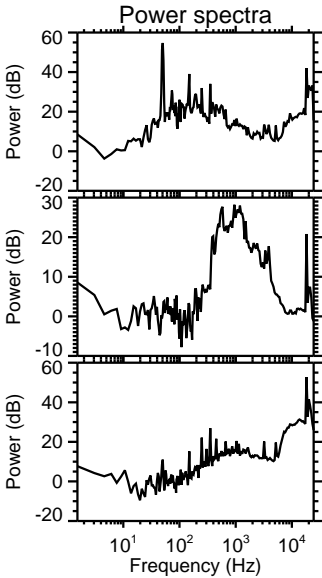
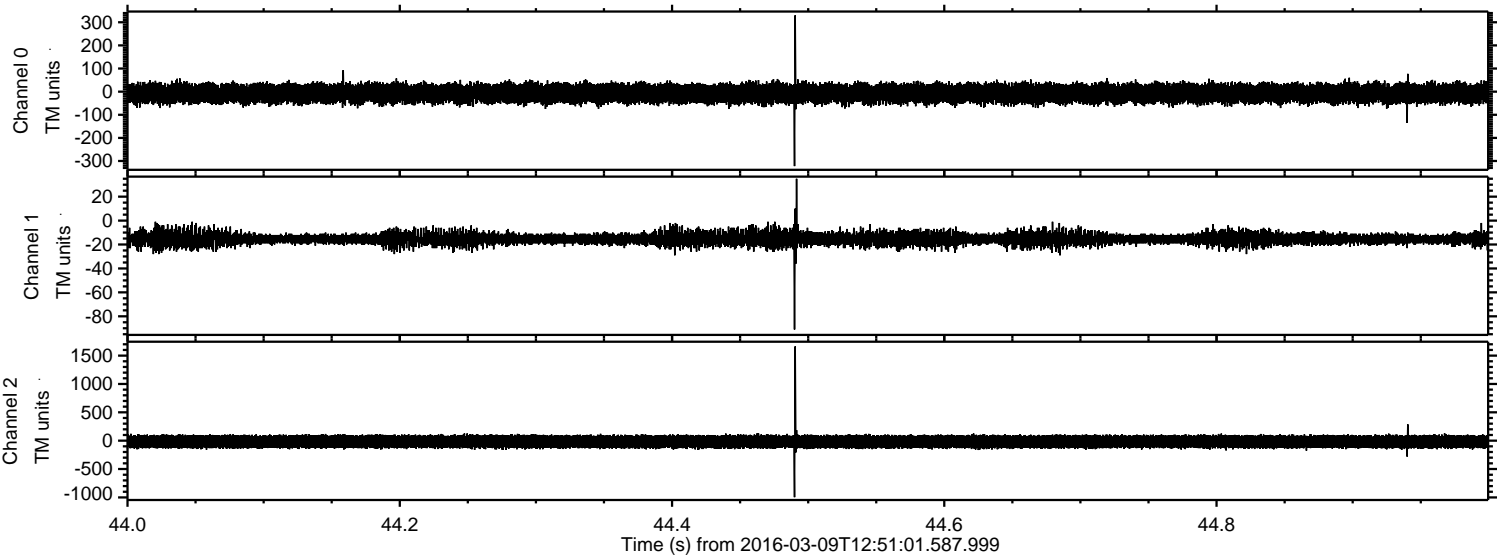



ELMAVAN 3D WAVEFORMS (Measured data sampled at 50 kHz) 51000 packets of 144 samples from 2016-03-09T12:51:01.587.999. Part 129/147

Processed Tue Apr 19 07:42:59 2016 by ELM ver.2012-10-06 from 001\_\_elm20160309\_125100\_\_dat00.bin

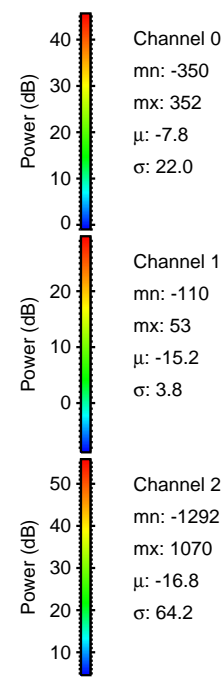
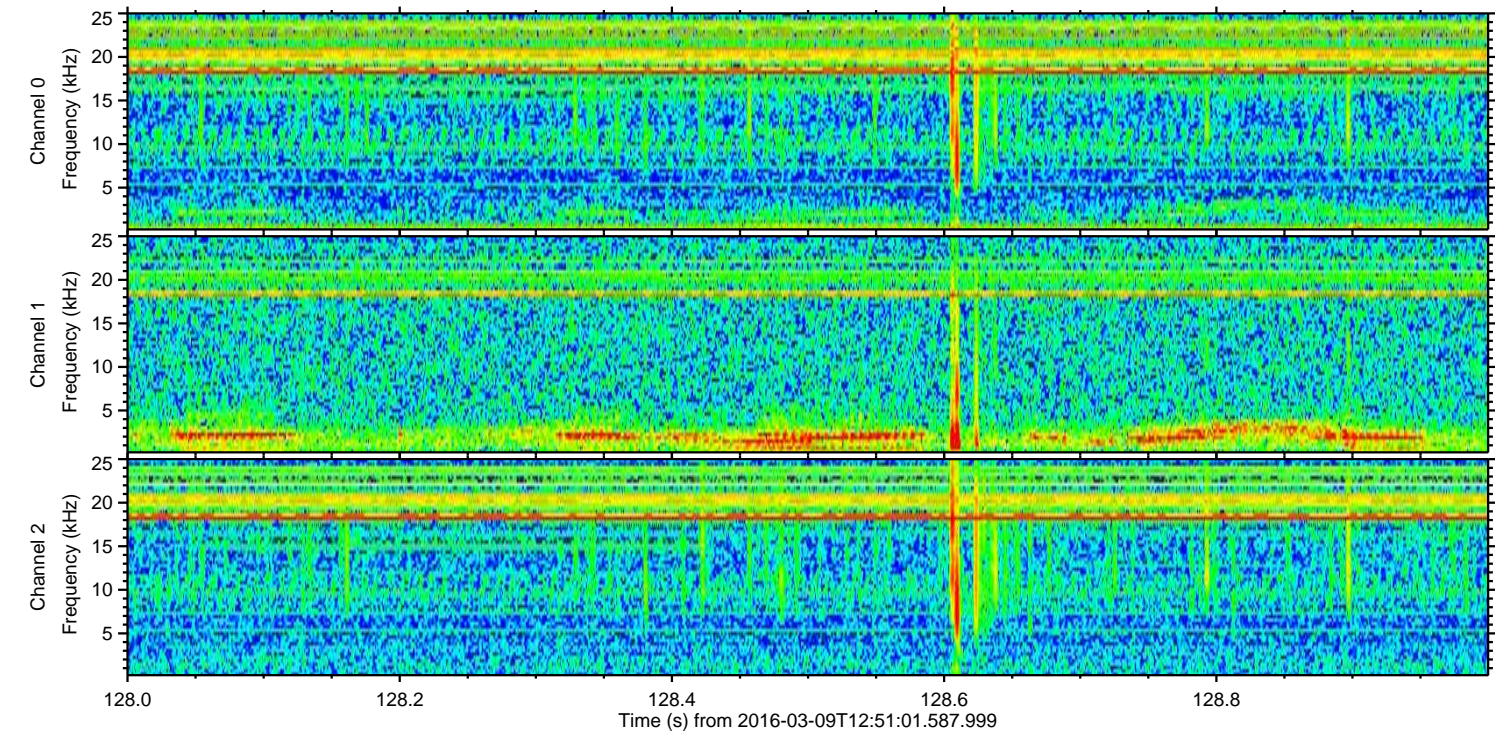
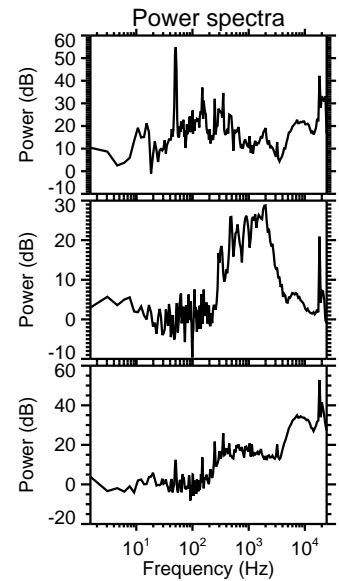
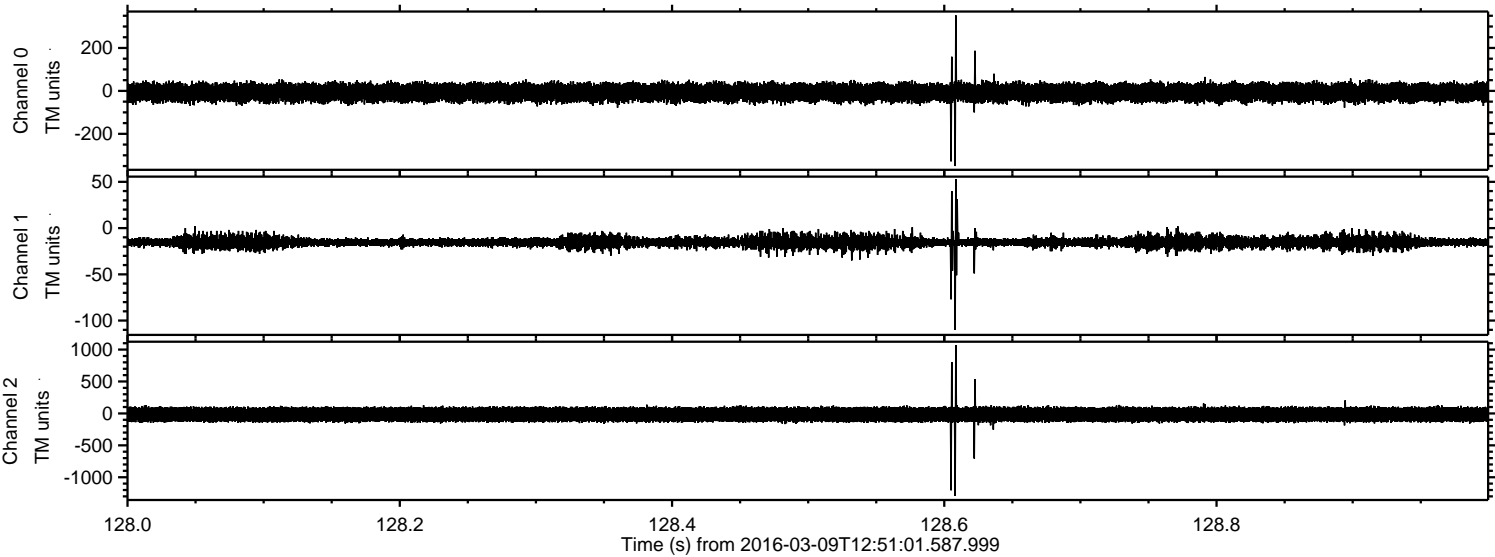



ELMAVAN 3D WAVEFORMS (Measured data sampled at 50 kHz) 51000 packets of 144 samples from 2016-03-09T12:51:01.587.999. Part 140/147

Processed Tue Apr 19 07:43:00 2016 by ELM ver.2012-10-06 from 001\_\_elm20160309\_125100\_\_dat00.bin

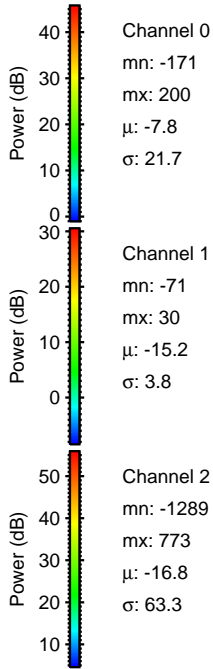
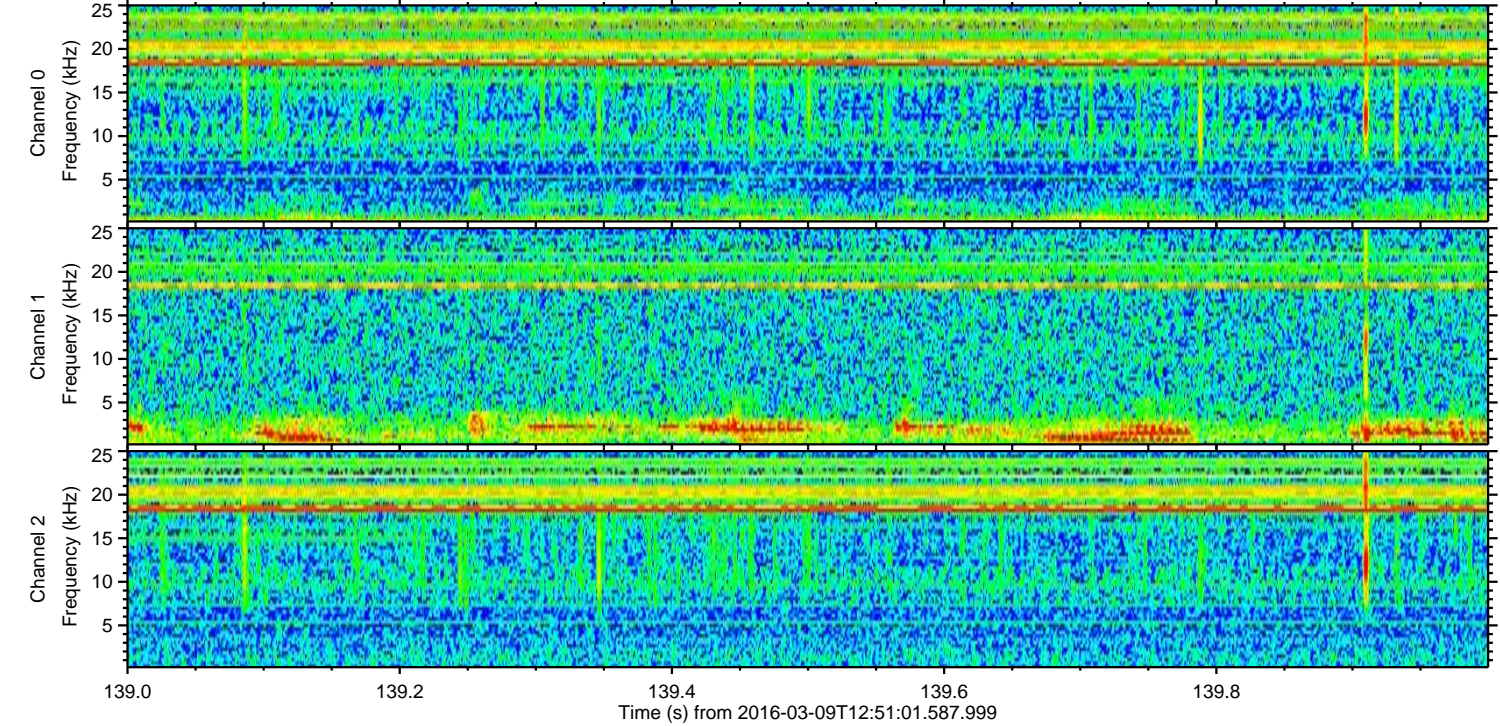
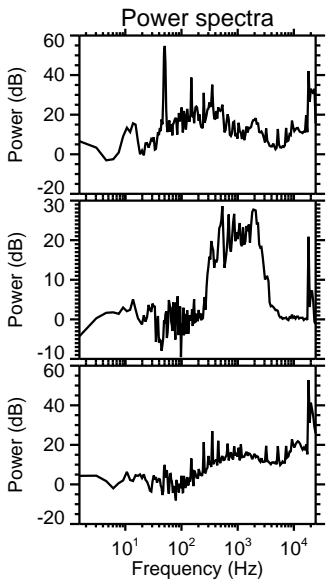
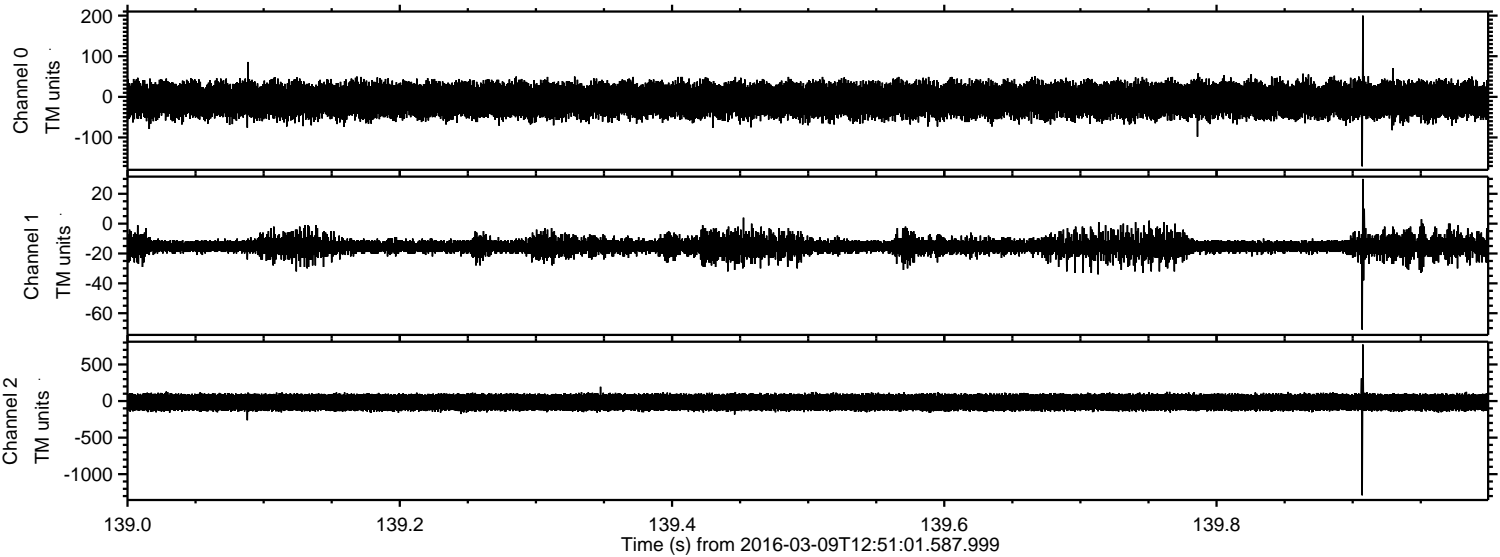



Processed Tue Apr 19 07:43:01 2016 by ELM ver.2012-10-06 from 001\_\_elm20160309\_125100\_\_dat00.bin

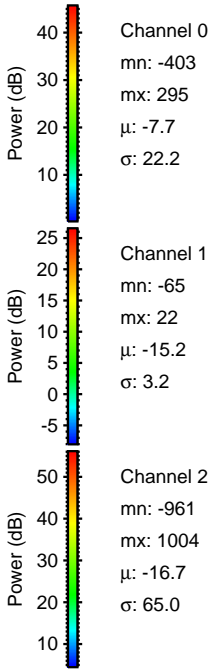
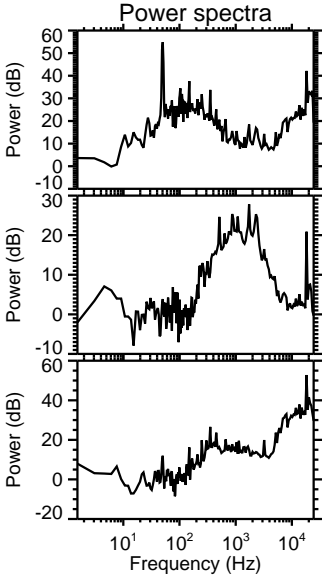
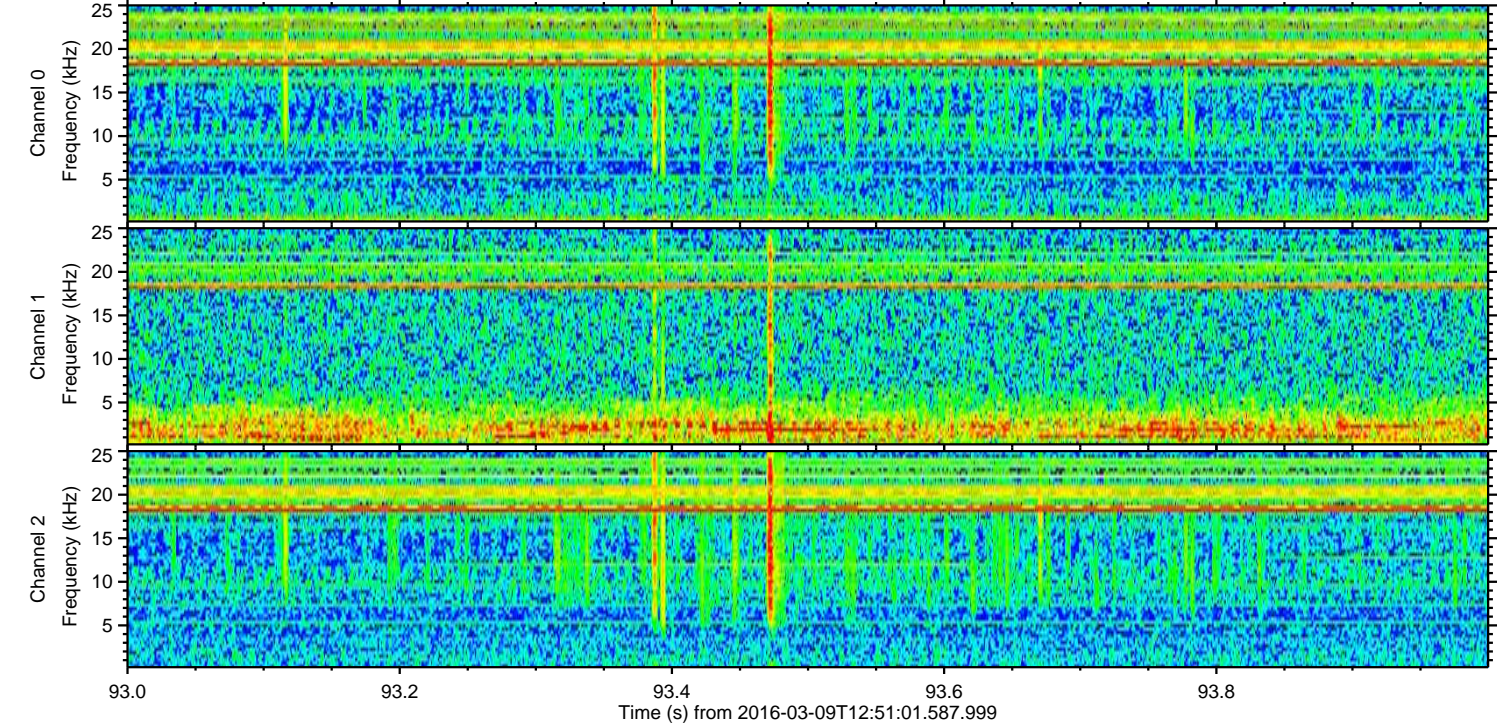
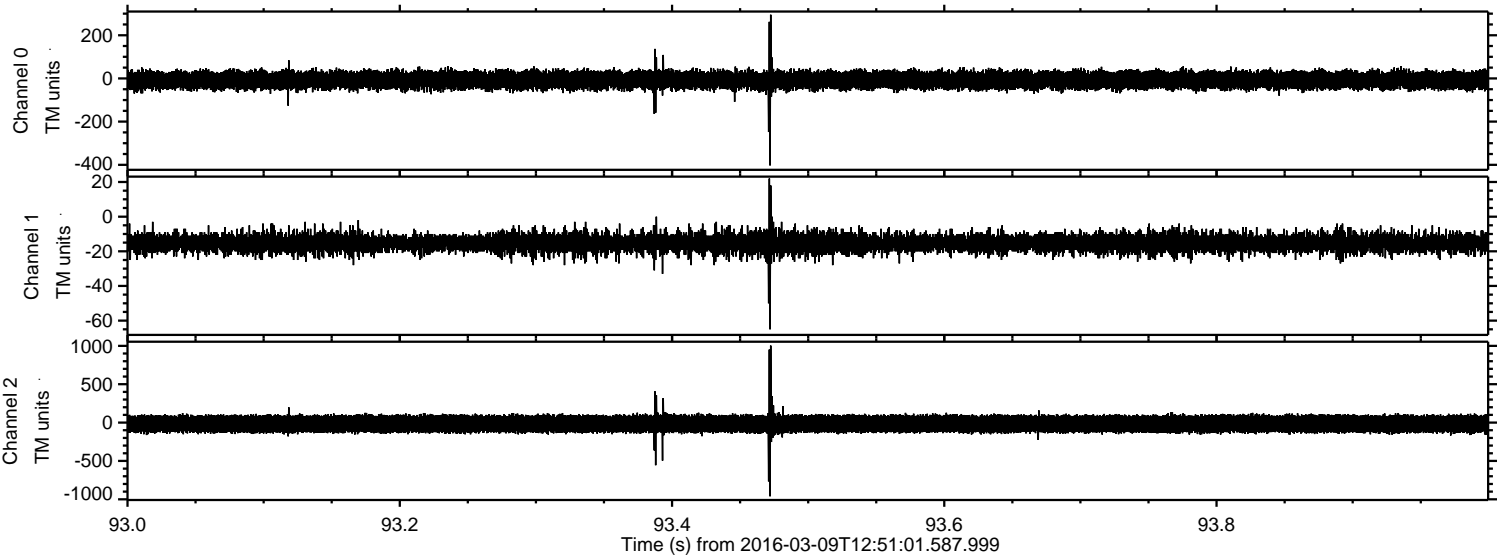



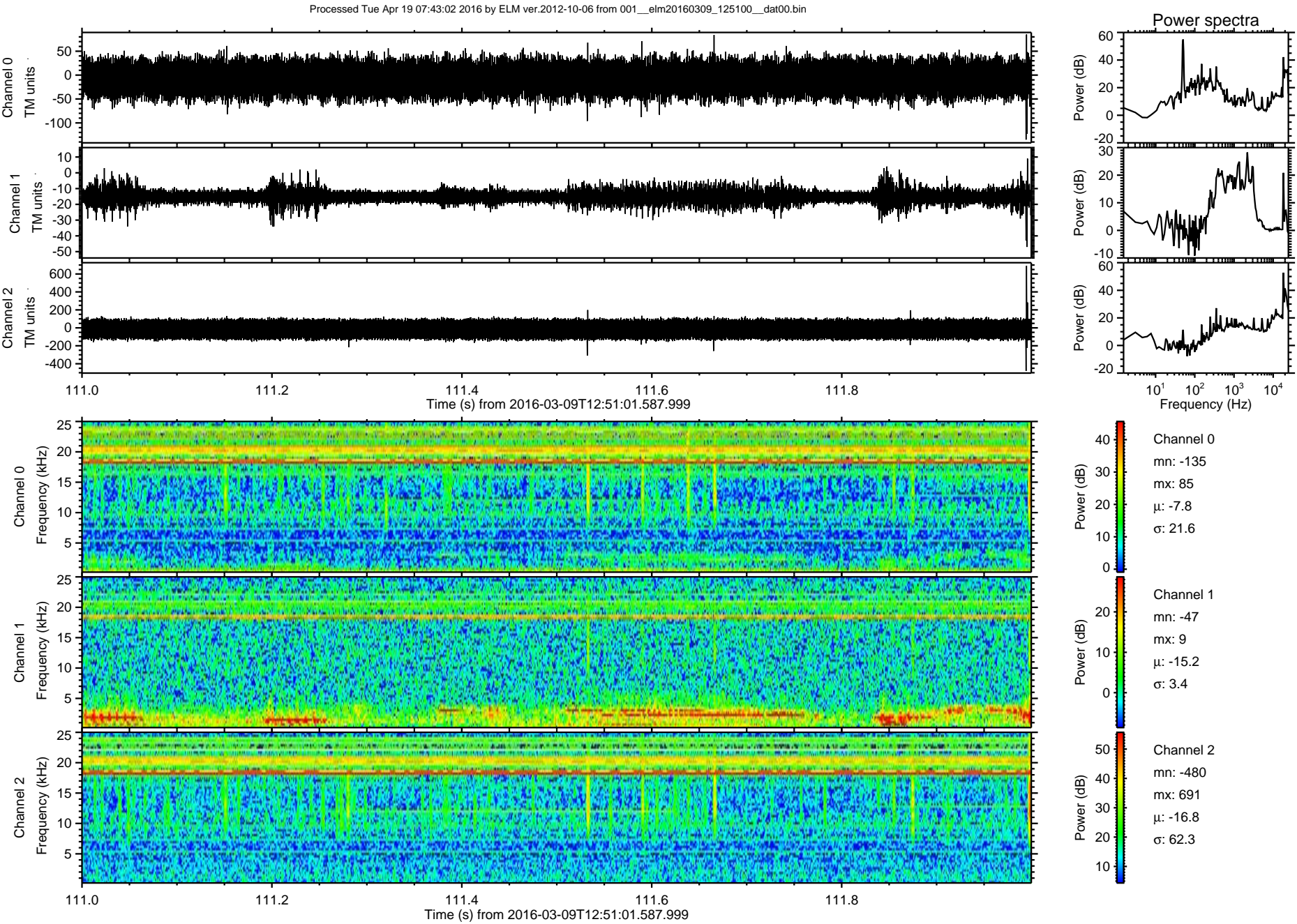



Processed Tue Apr 19 07:43:03 2016 by ELM ver.2012-10-06 from 001\_\_elm20160309\_125100\_\_dat00.bin

