

ELMAVAN 3D WAVEFORMS (Measured data sampled at 50 kHz) 51000 packets of 144 samples from 2016-03-09T09:35:52.816.000.

Processed Tue Apr 19 07:03:22 2016 by ELM ver.2012-10-06 from 001__elm20160309_093551__dat00.bin

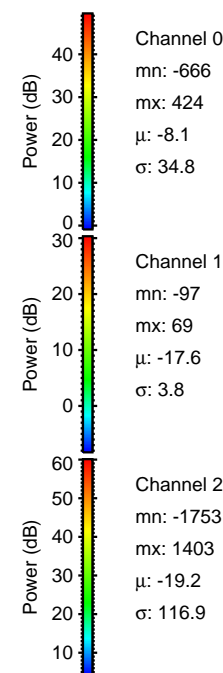
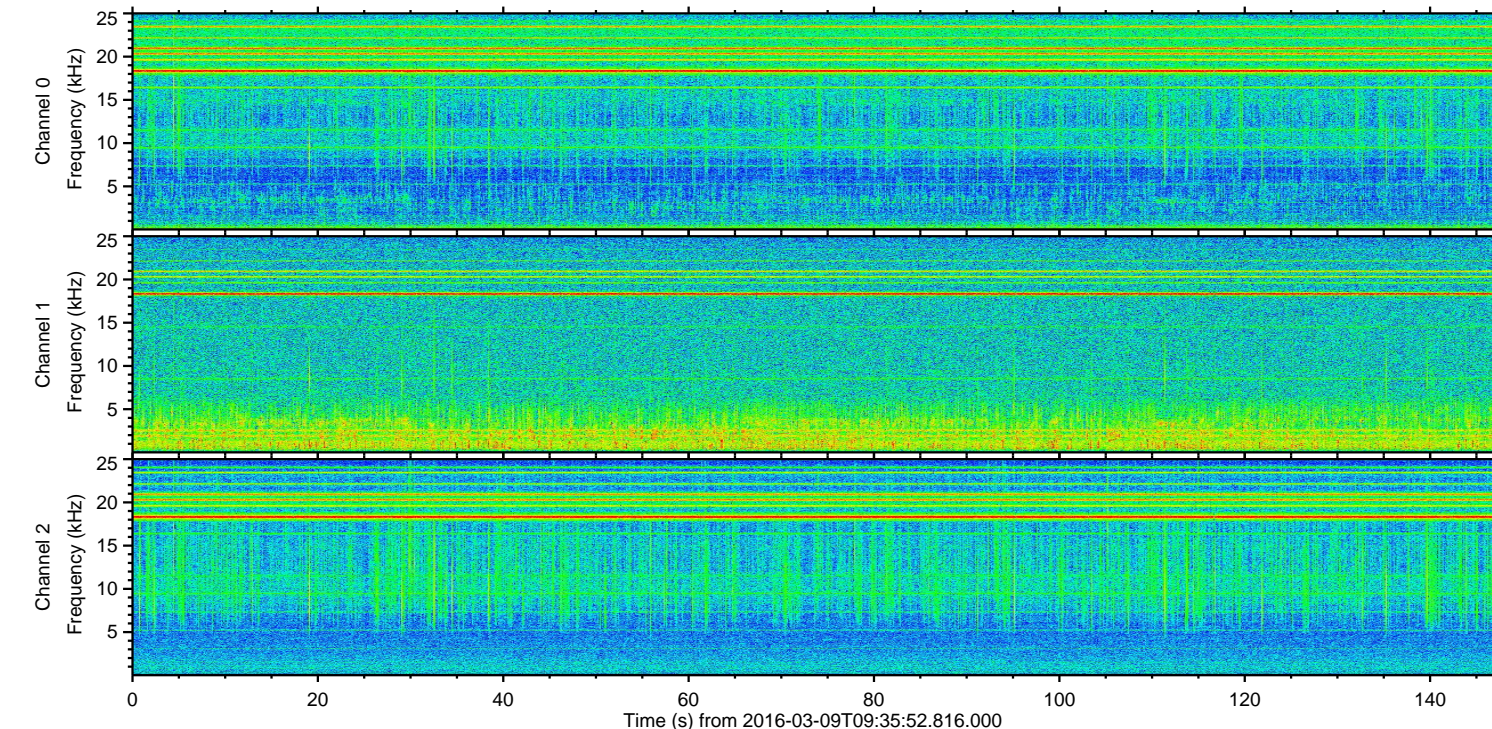
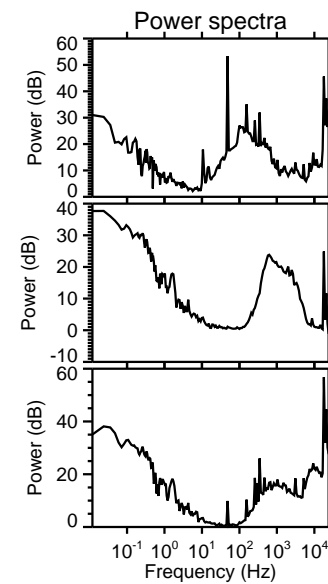
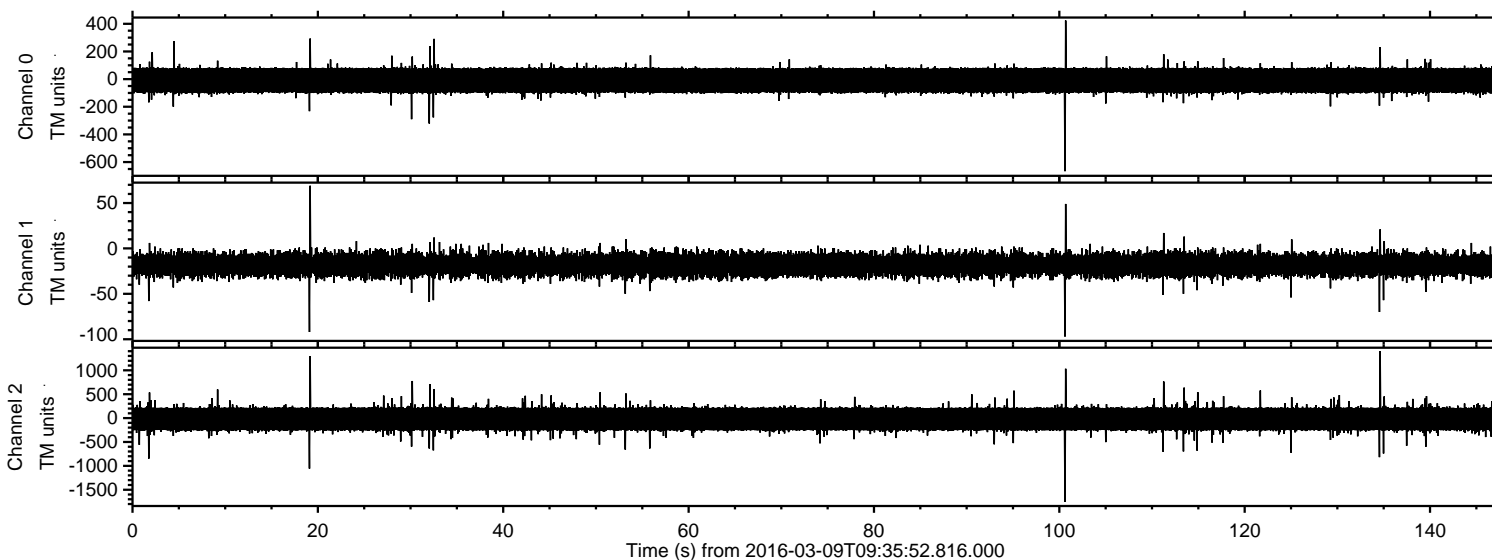

ELMAVAN 3D WAVEFORMS (Measured data sampled at 50 kHz) 51000 packets of 144 samples from 2016-03-09T09:35:52.816.000. Part 101/147

Processed Tue Apr 19 07:03:33 2016 by ELM ver.2012-10-06 from 001__elm20160309_093551__dat00.bin

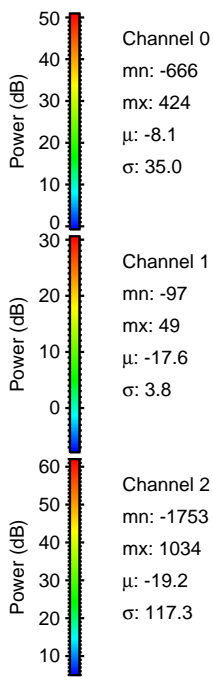
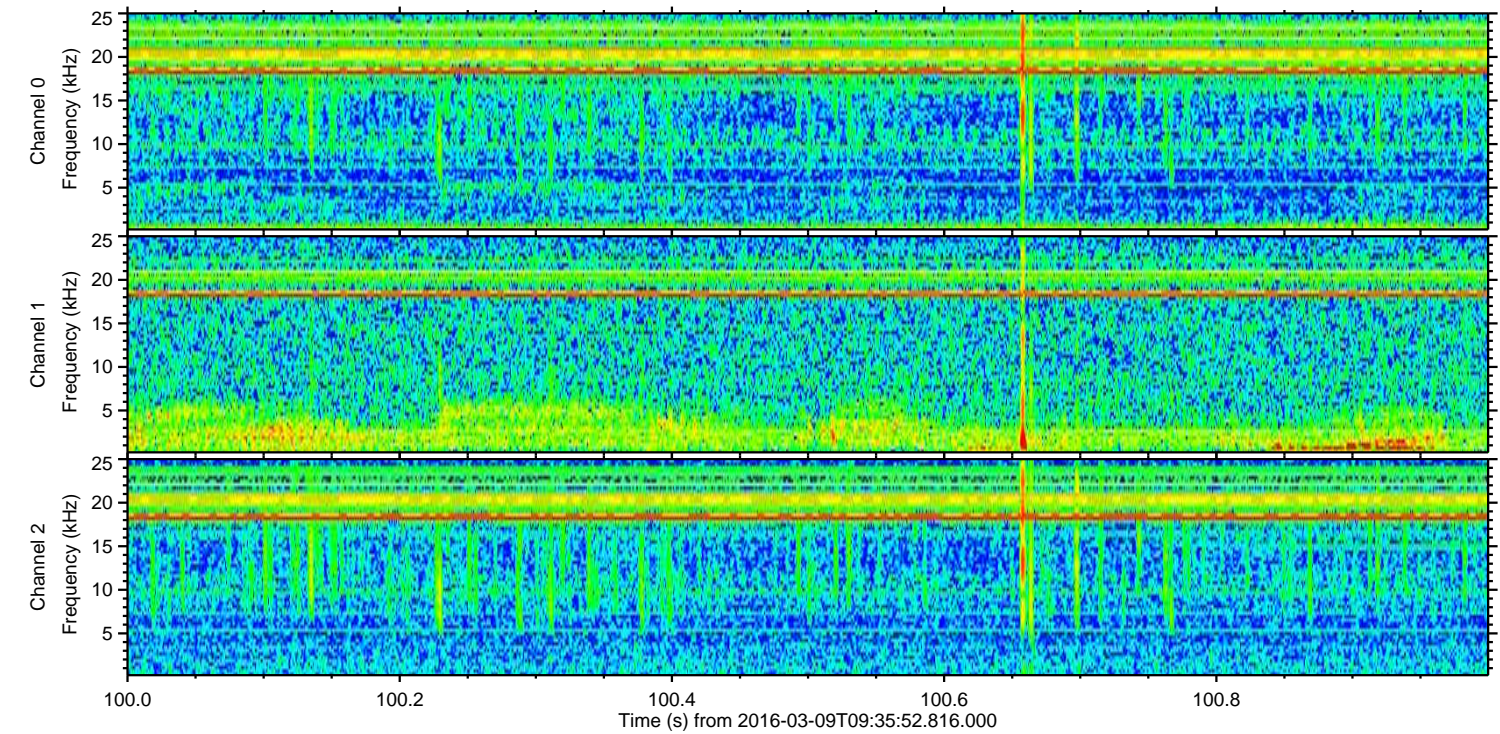
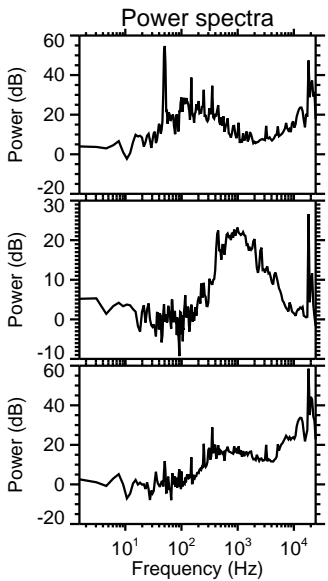
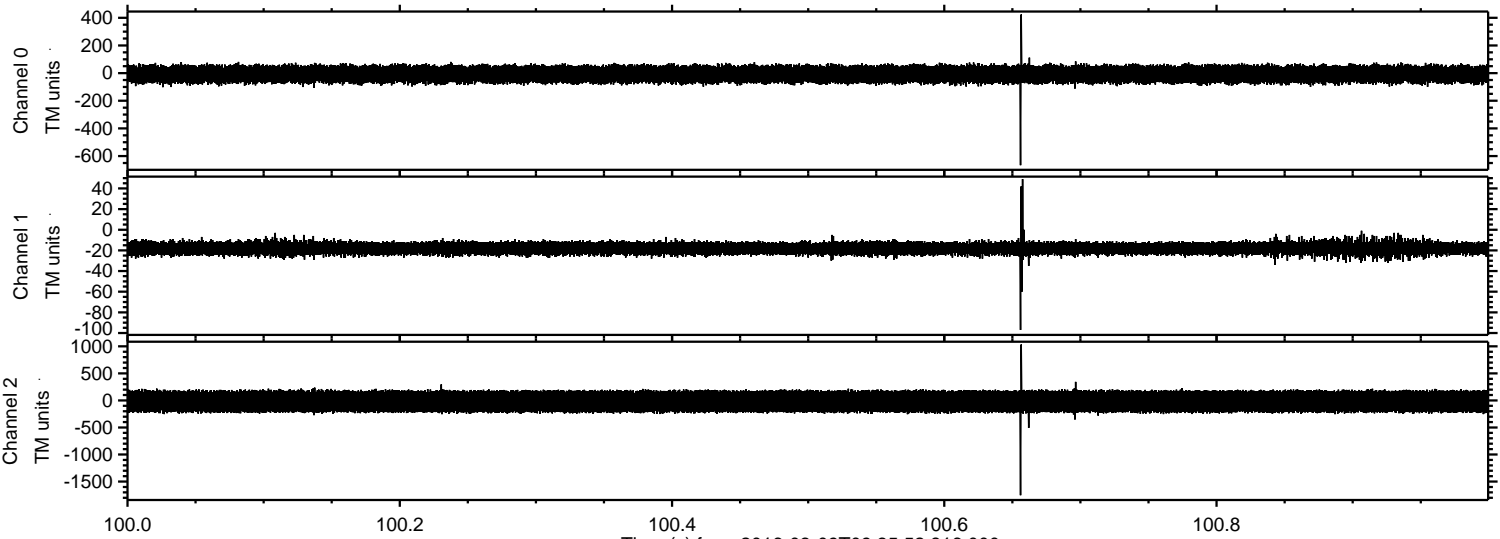

ELMAVAN 3D WAVEFORMS (Measured data sampled at 50 kHz) 51000 packets of 144 samples from 2016-03-09T09:35:52.816.000. Part 135/147

Processed Tue Apr 19 07:03:34 2016 by ELM ver.2012-10-06 from 001__elm20160309_093551__dat00.bin

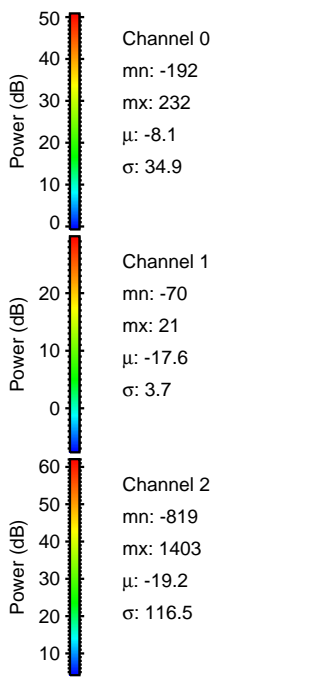
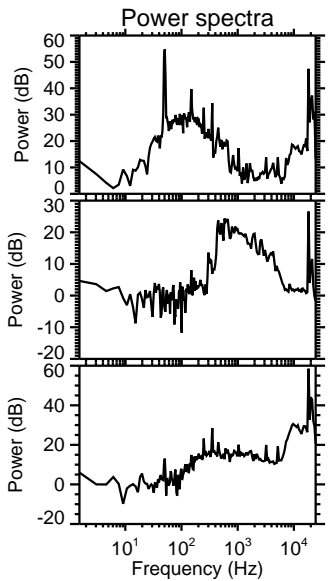
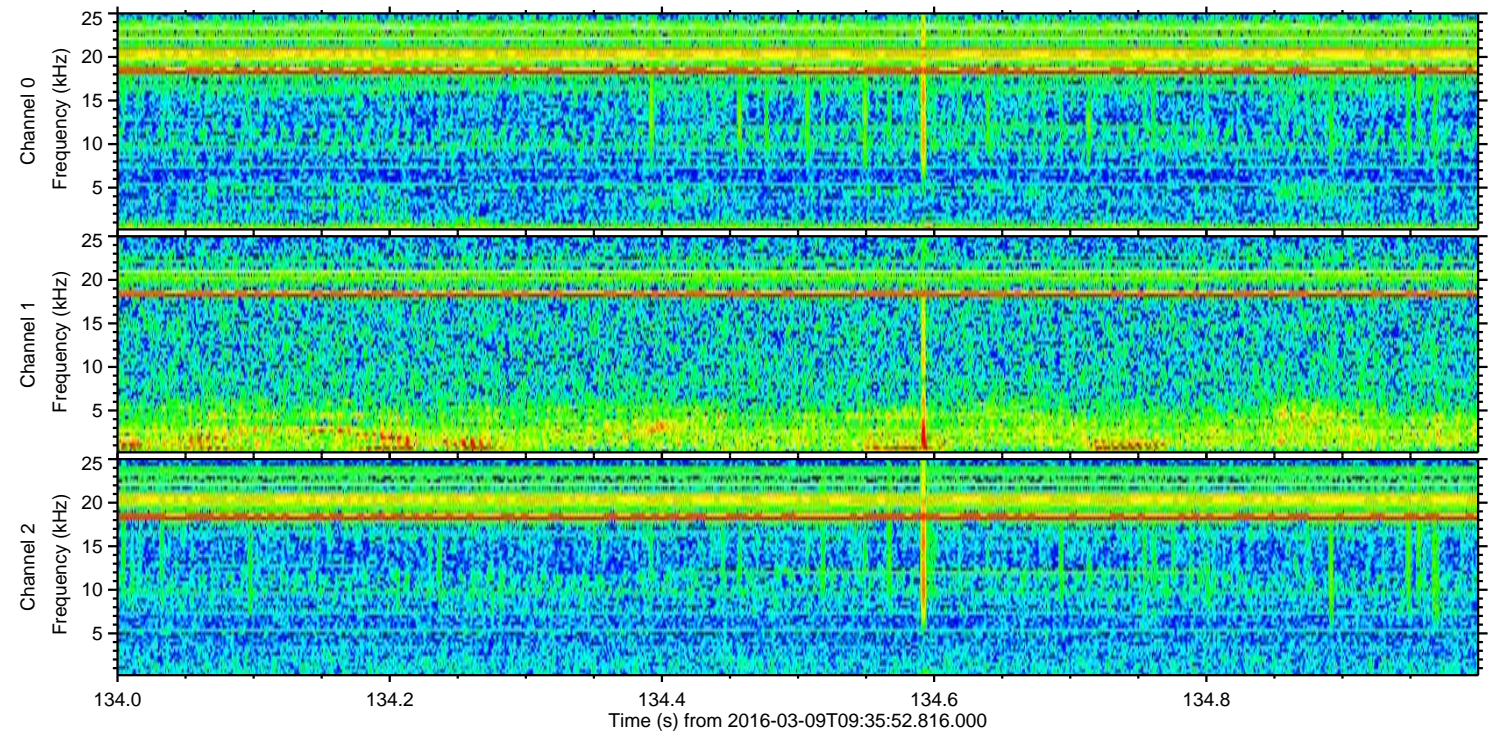
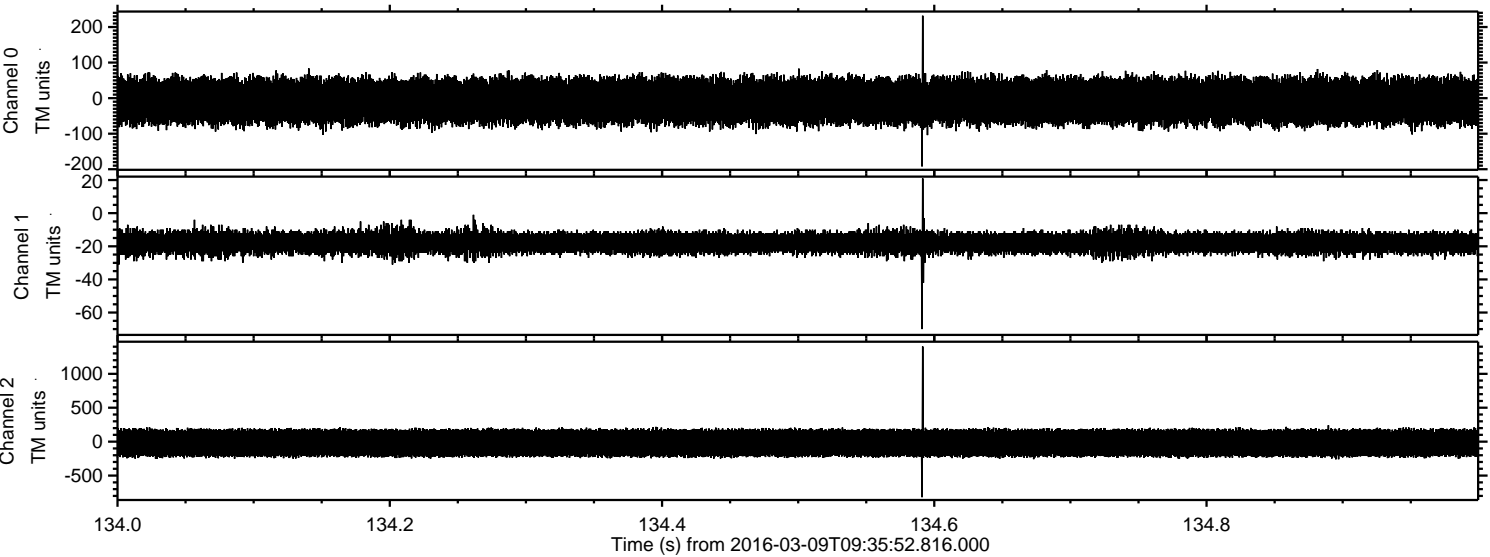

Processed Tue Apr 19 07:03:35 2016 by ELM ver.2012-10-06 from 001__elm20160309_093551__dat00.bin

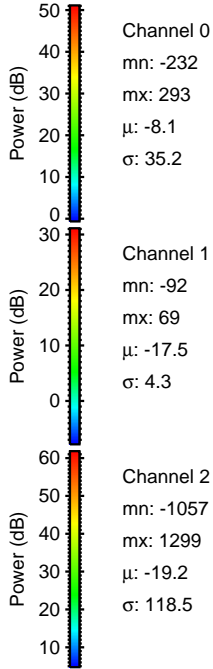
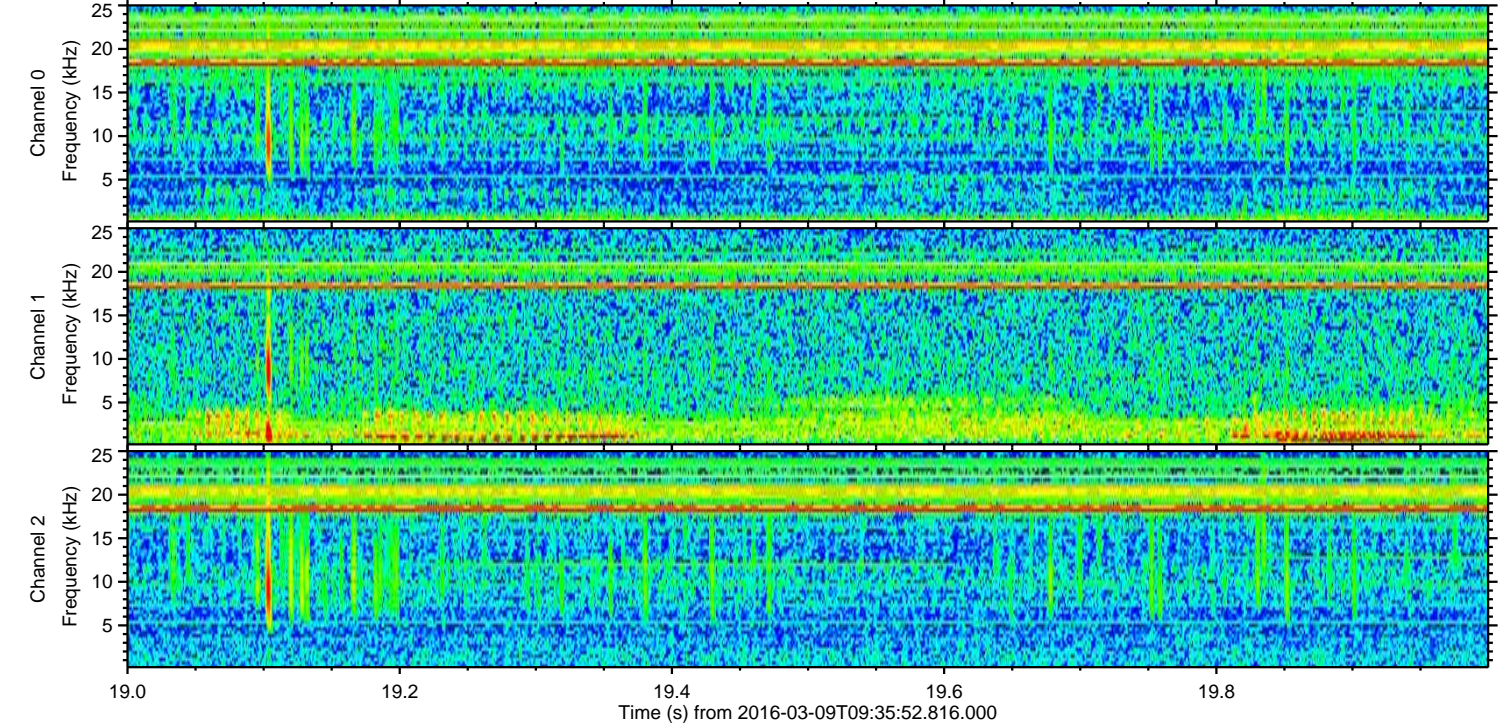
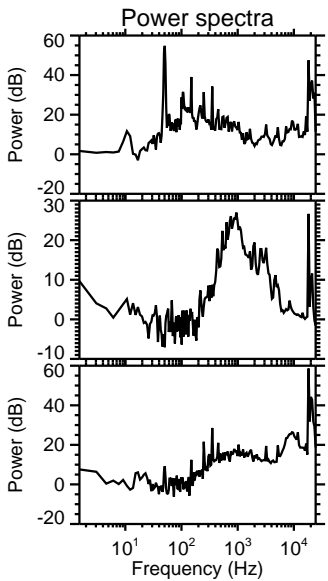
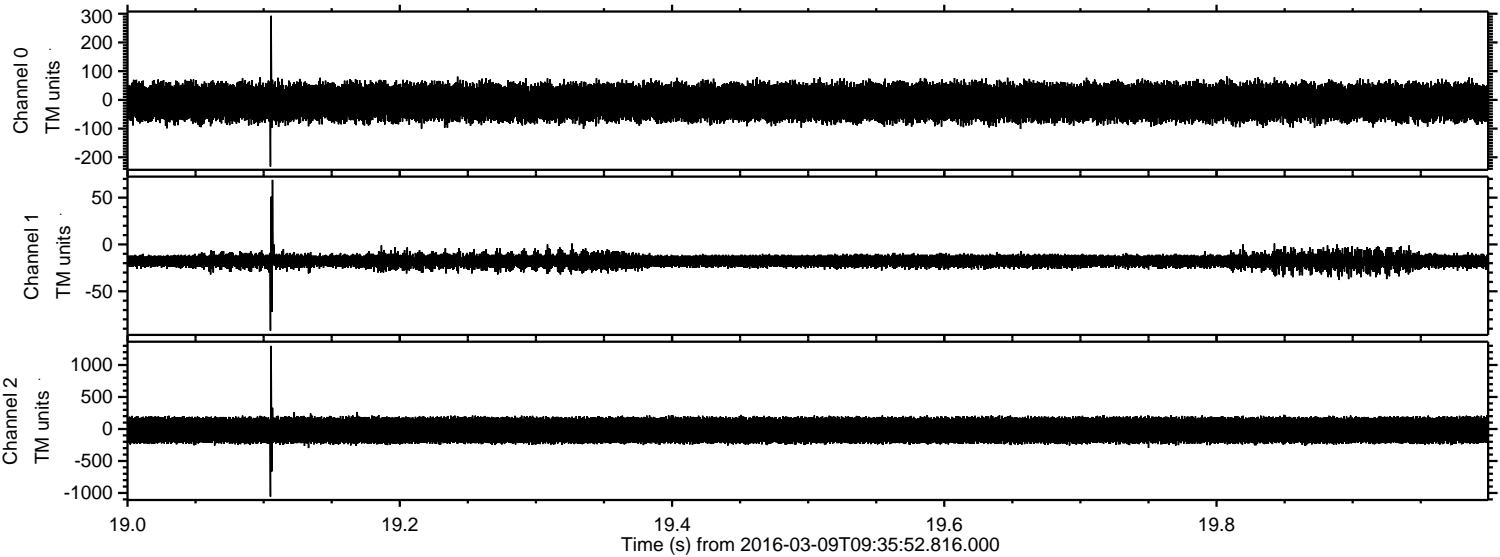

ELMAVAN 3D WAVEFORMS (Measured data sampled at 50 kHz) 51000 packets of 144 samples from 2016-03-09T09:35:52.816.000. Part 2/147

Processed Tue Apr 19 07:03:36 2016 by ELM ver.2012-10-06 from 001__elm20160309_093551__dat00.bin

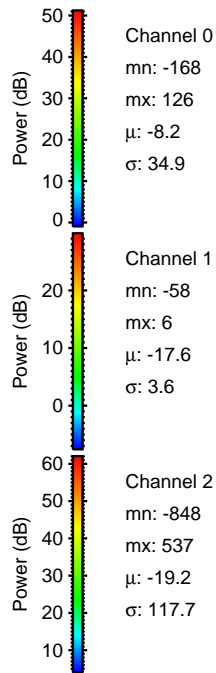
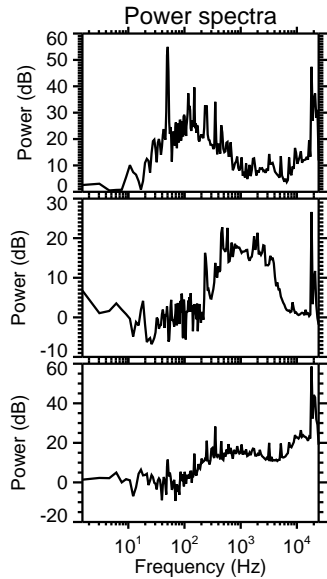
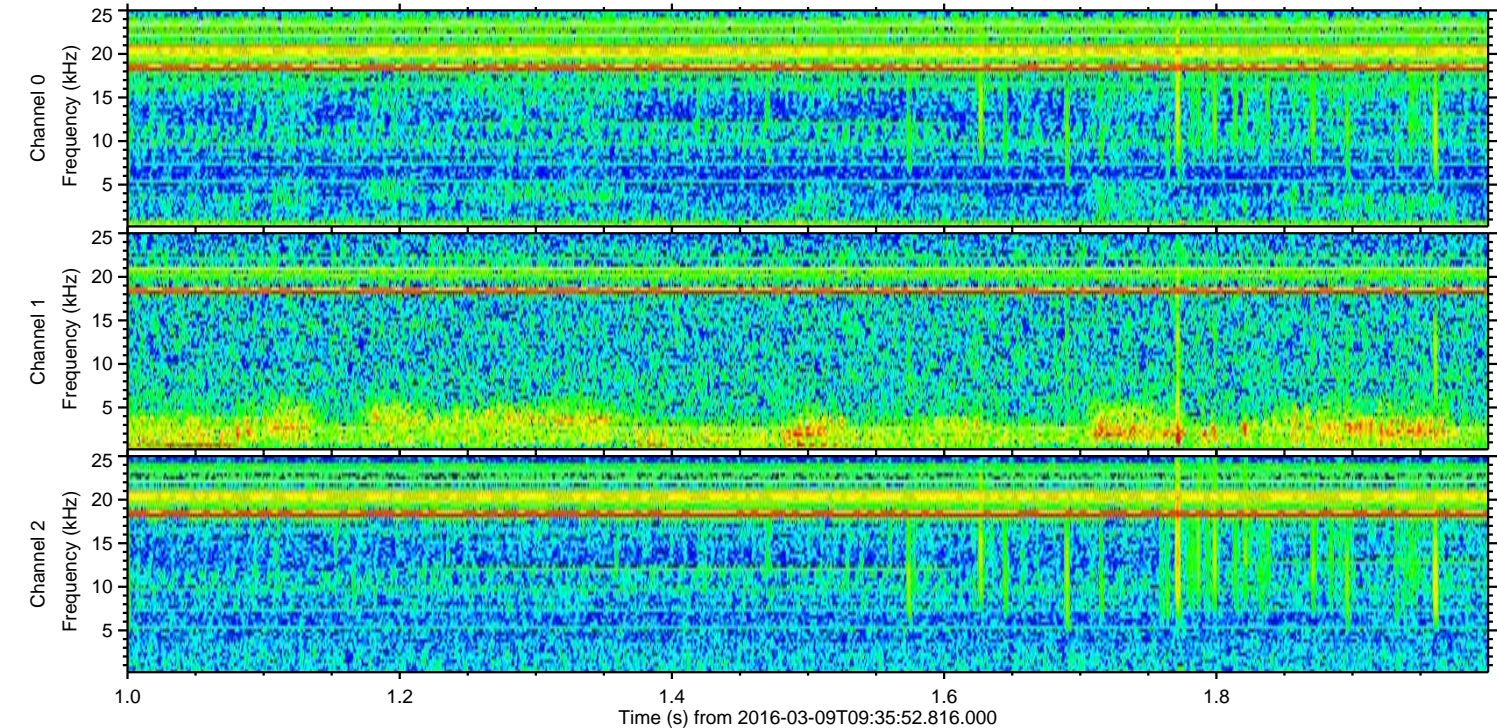
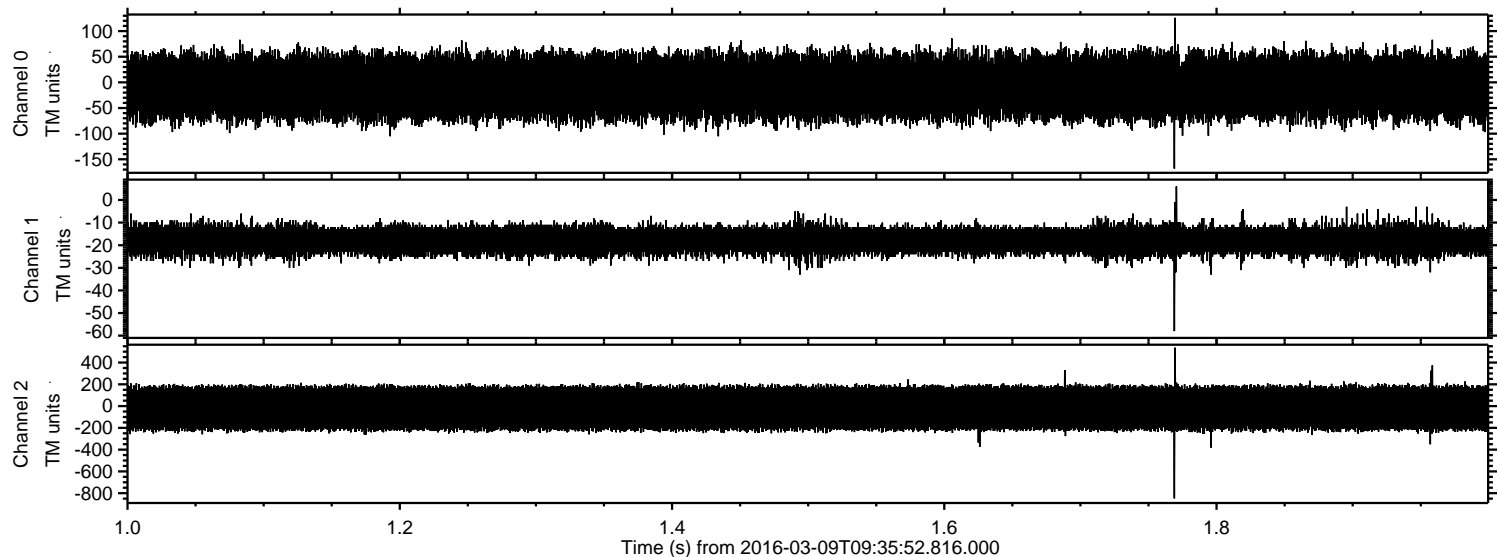

Processed Tue Apr 19 07:03:37 2016 by ELM ver.2012-10-06 from 001__elm20160309_093551__dat00.bin

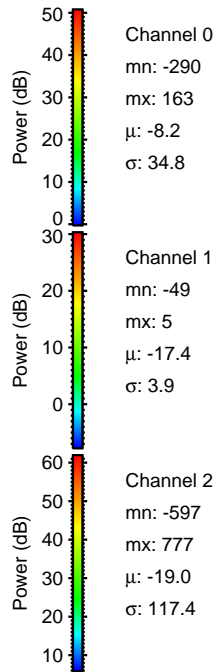
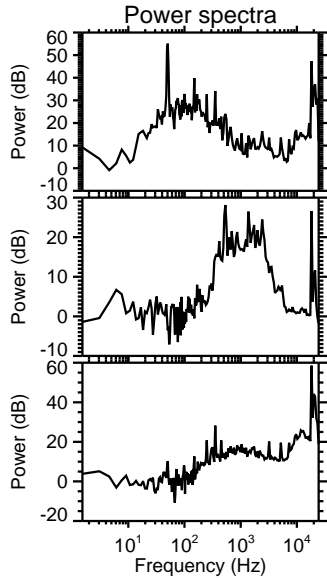
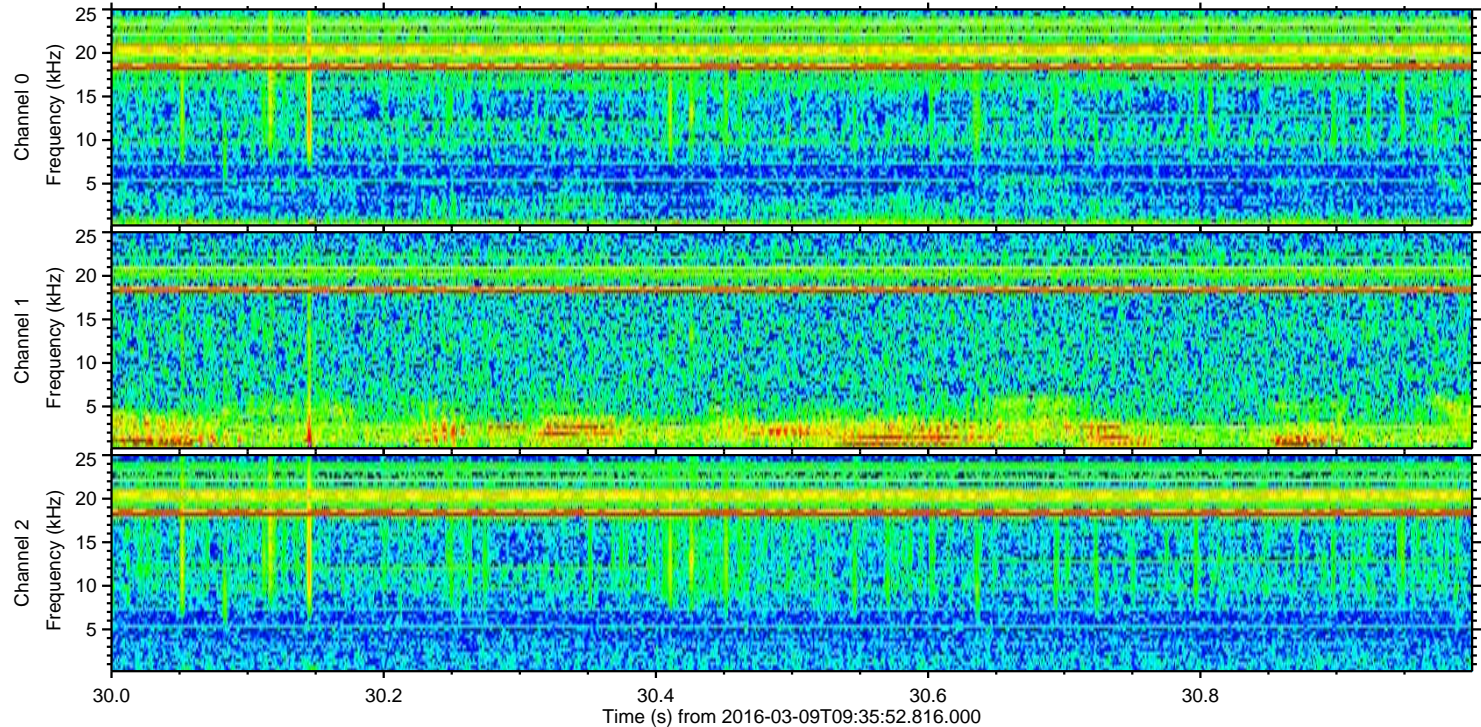
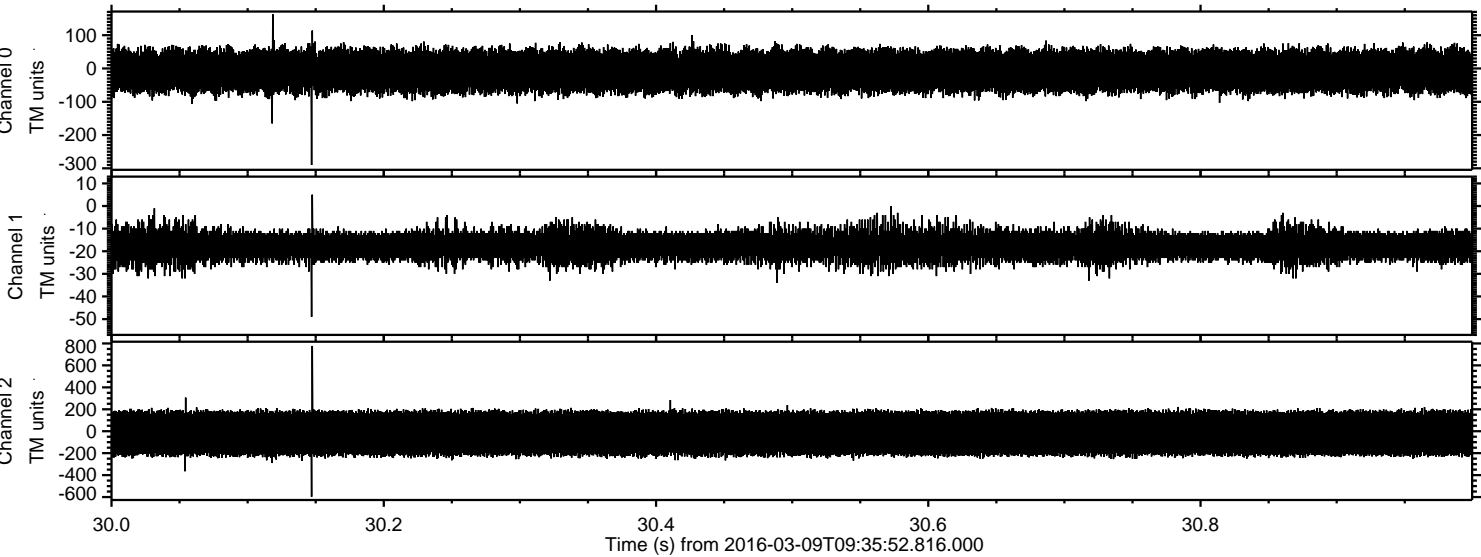

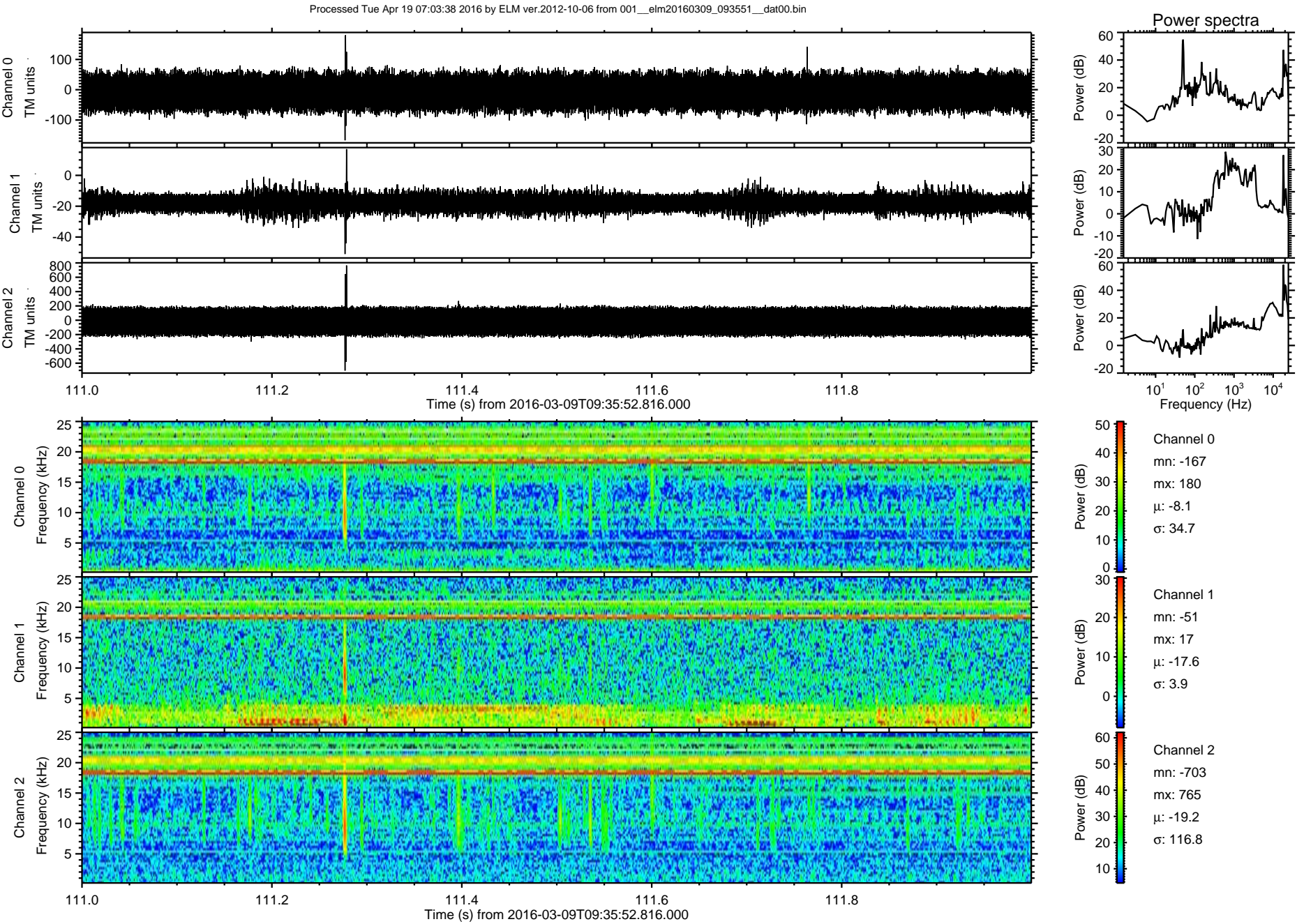

ELMAVAN 3D WAVEFORMS (Measured data sampled at 50 kHz) 51000 packets of 144 samples from 2016-03-09T09:35:52.816.000. Part 136/147

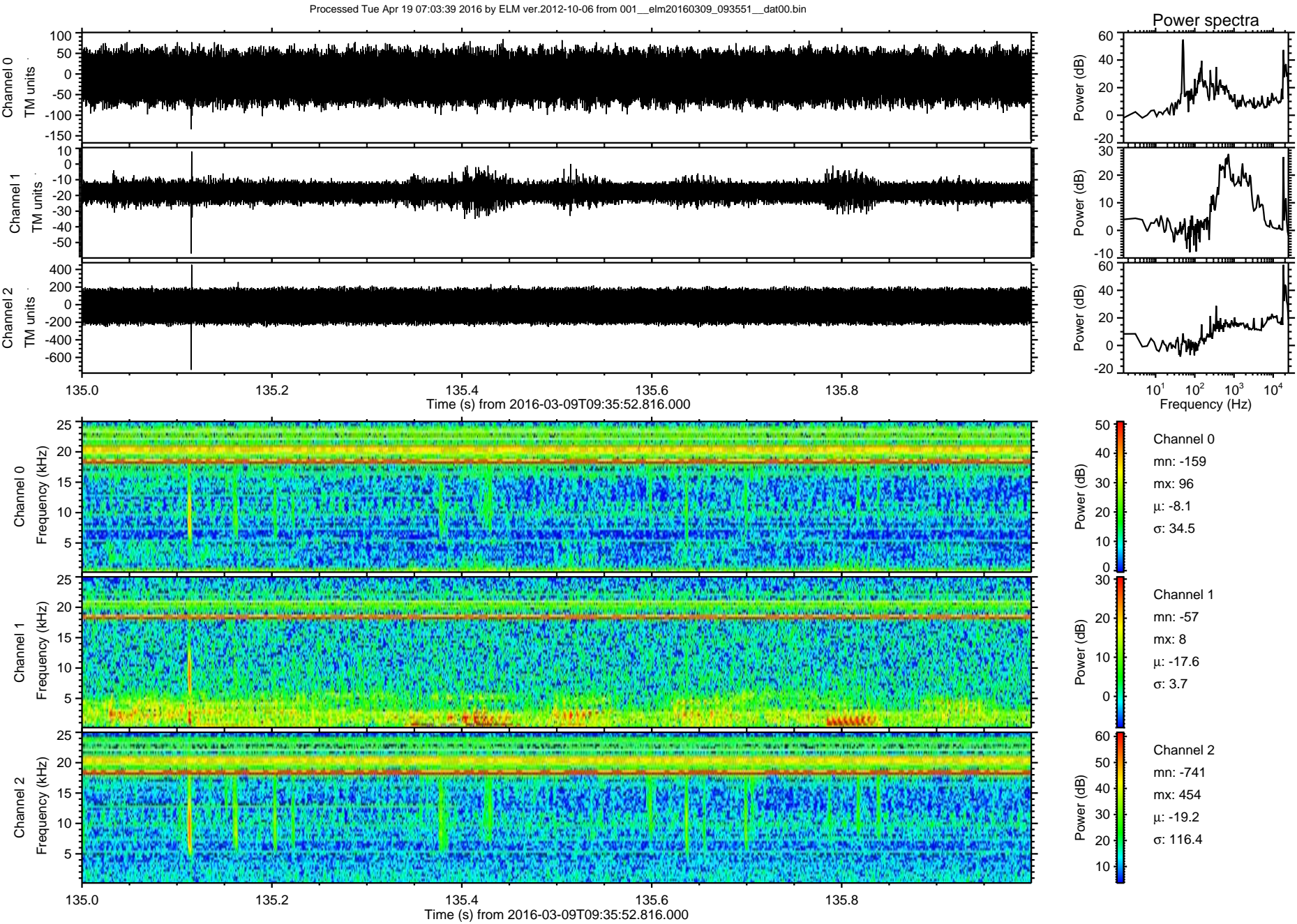

ELMAVAN 3D WAVEFORMS (Measured data sampled at 50 kHz) 51000 packets of 144 samples from 2016-03-09T09:35:52.816.000. Part 126/147

Processed Tue Apr 19 07:03:40 2016 by ELM ver.2012-10-06 from 001__elm20160309_093551__dat00.bin

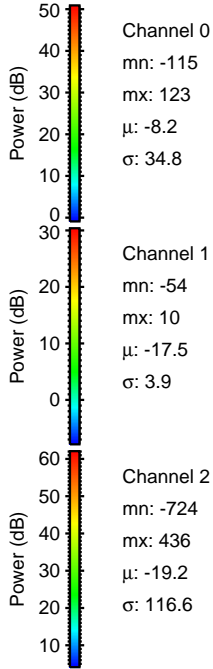
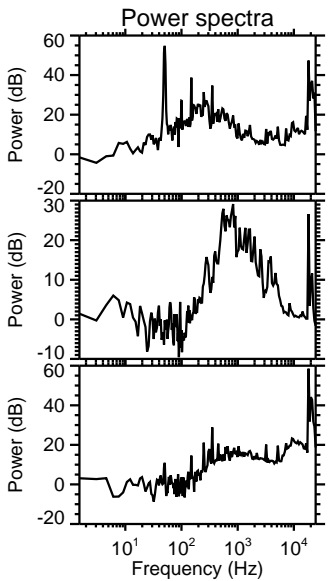
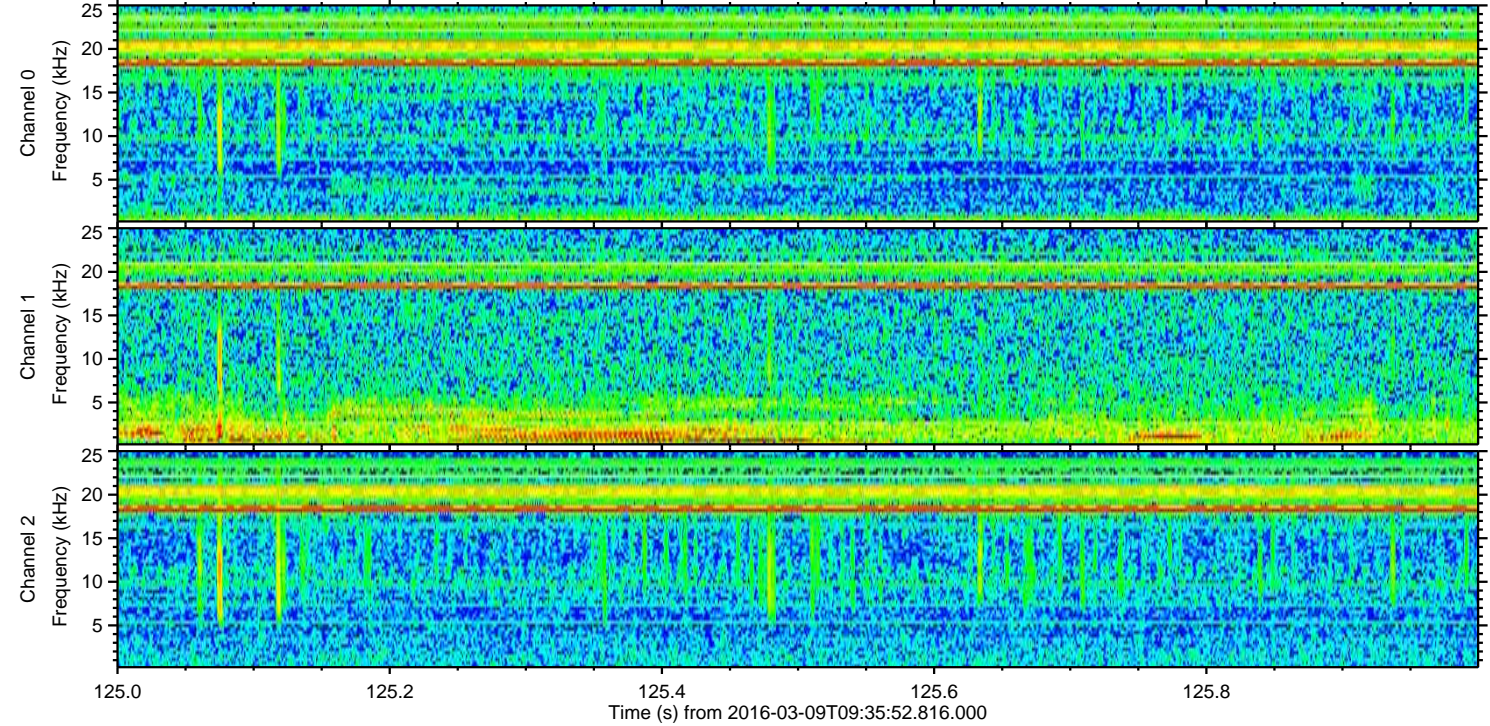
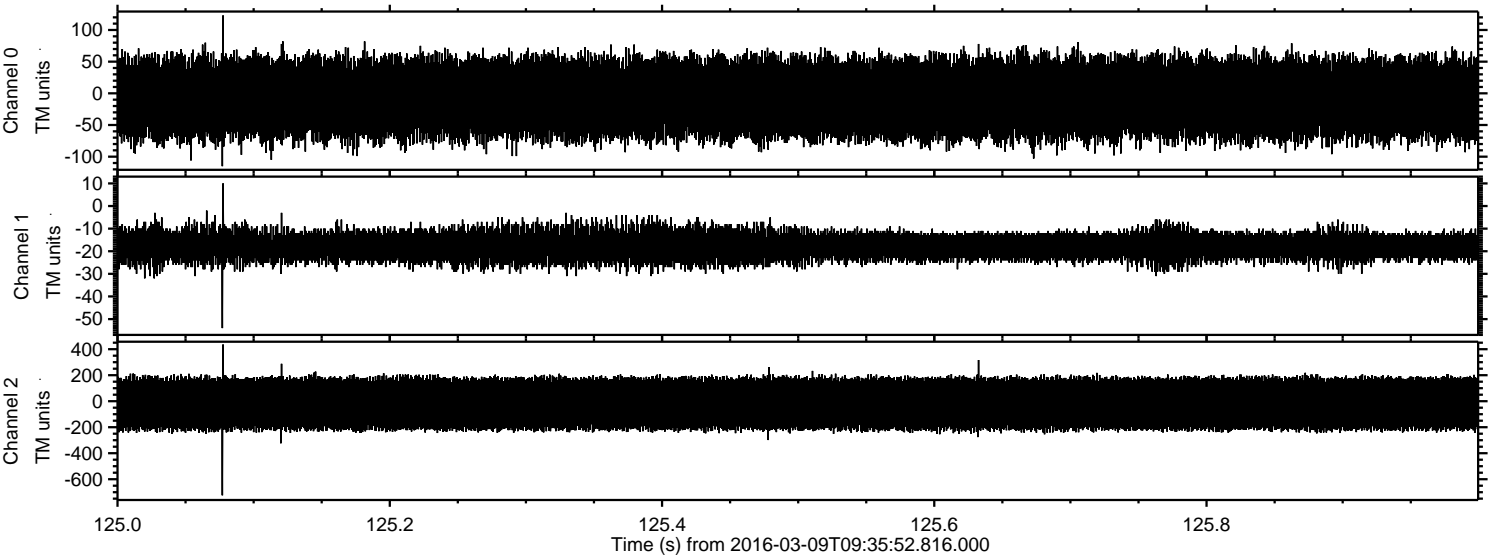

Channel 0
mn: -115
mx: 123
 μ : -8.2
 σ : 34.8

Channel 1
mn: -54
mx: 10
 μ : -17.5
 σ : 3.9

Channel 2
mn: -724
mx: 436
 μ : -19.2
 σ : 116.6

Processed Tue Apr 19 07:03:40 2016 by ELM ver.2012-10-06 from 001__elm20160309_093551__dat00.bin

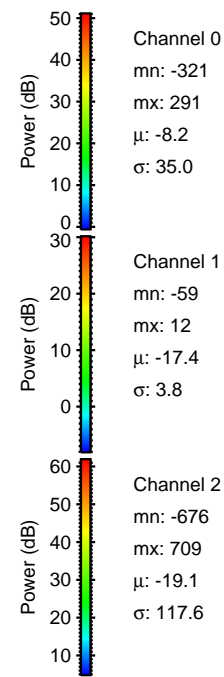
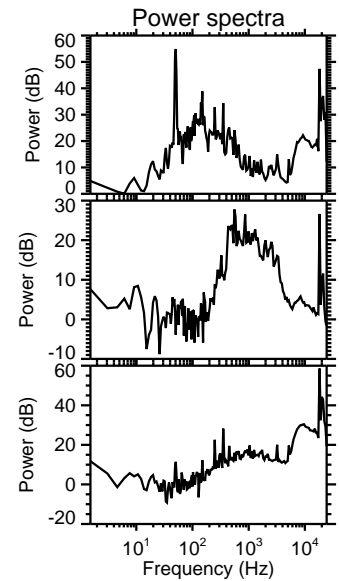
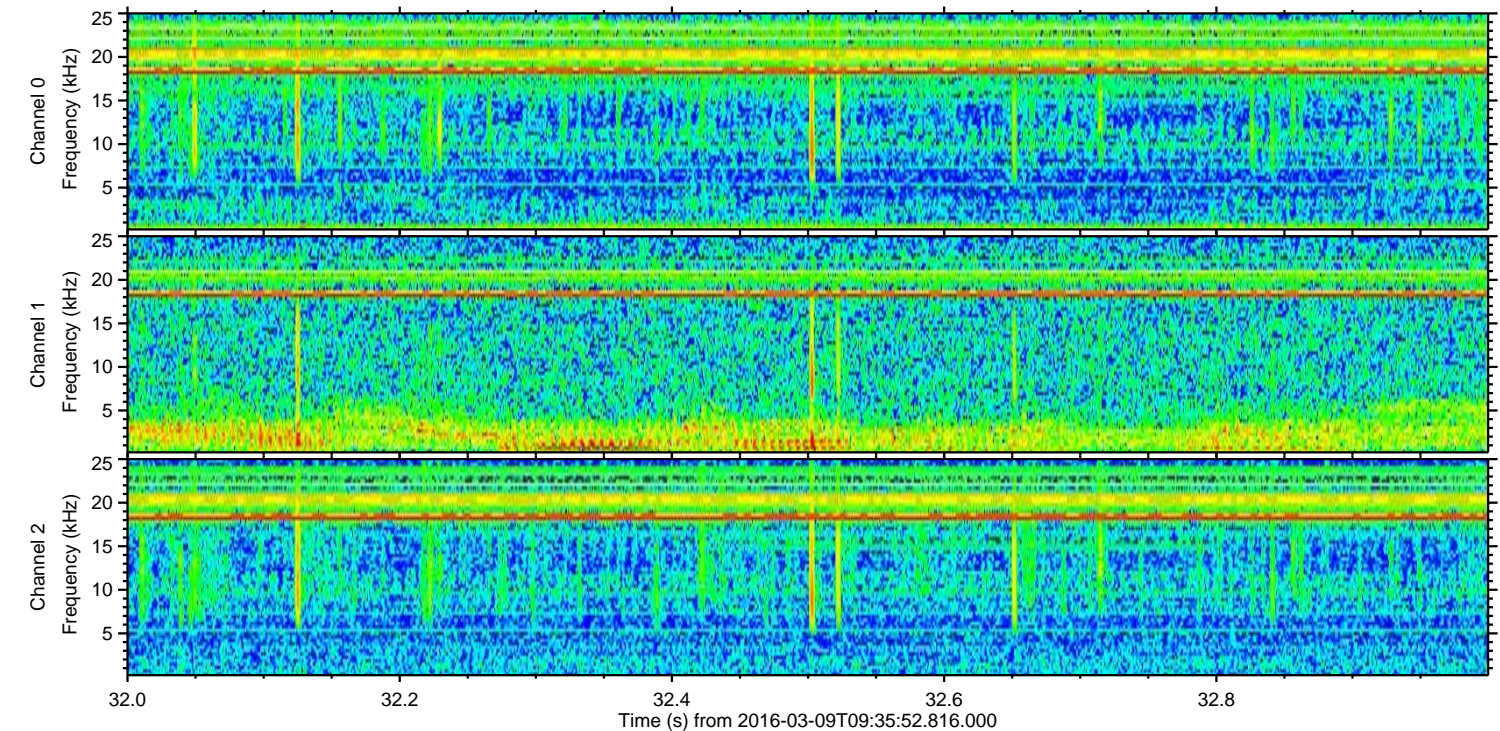
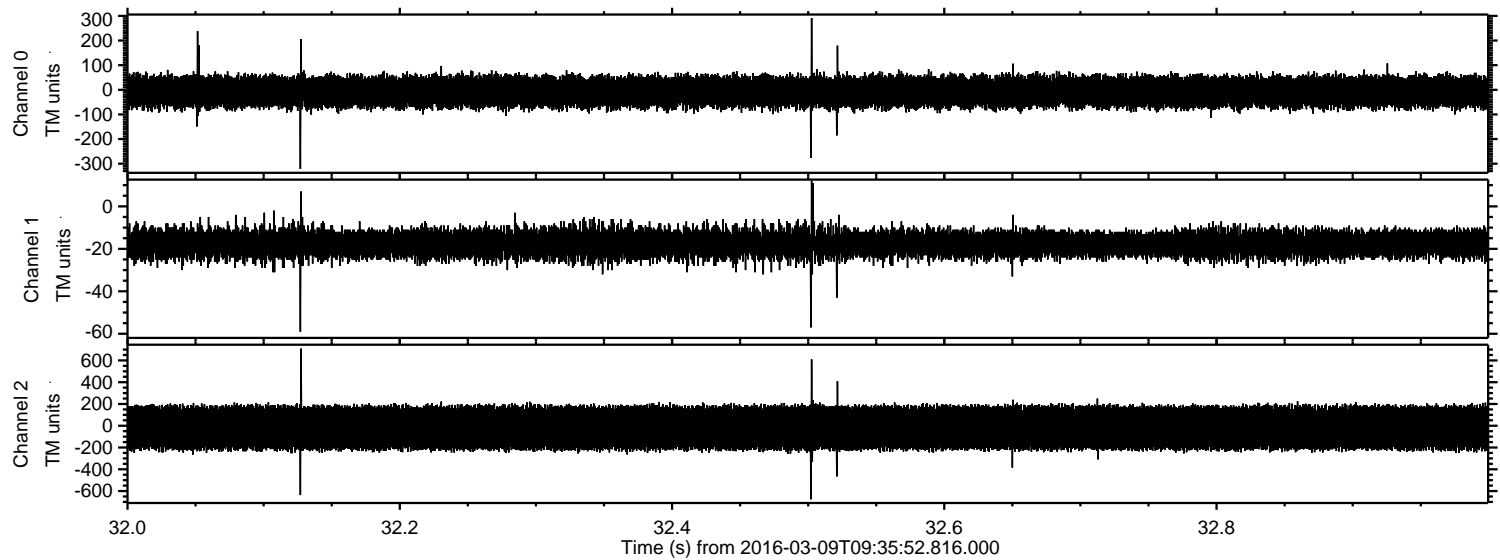

Processed Tue Apr 19 07:03:41 2016 by ELM ver.2012-10-06 from 001__elm20160309_093551__dat00.bin

