

ELMAVAN 3D WAVEFORMS (Measured data sampled at 50 kHz) 51000 packets of 144 samples from 2016-03-09T07:35:47.470.999.

Processed Tue Apr 19 06:39:12 2016 by ELM ver.2012-10-06 from 001__elm20160309_073546__dat00.bin

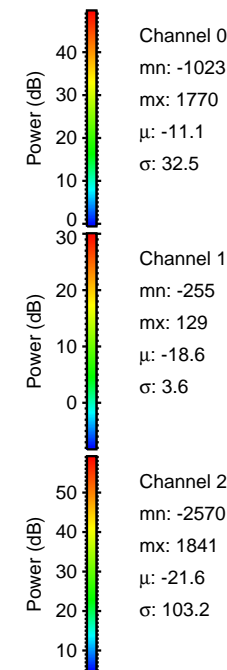

Processed Tue Apr 19 06:39:24 2016 by ELM ver.2012-10-06 from 001__elm20160309_073546__dat00.bin

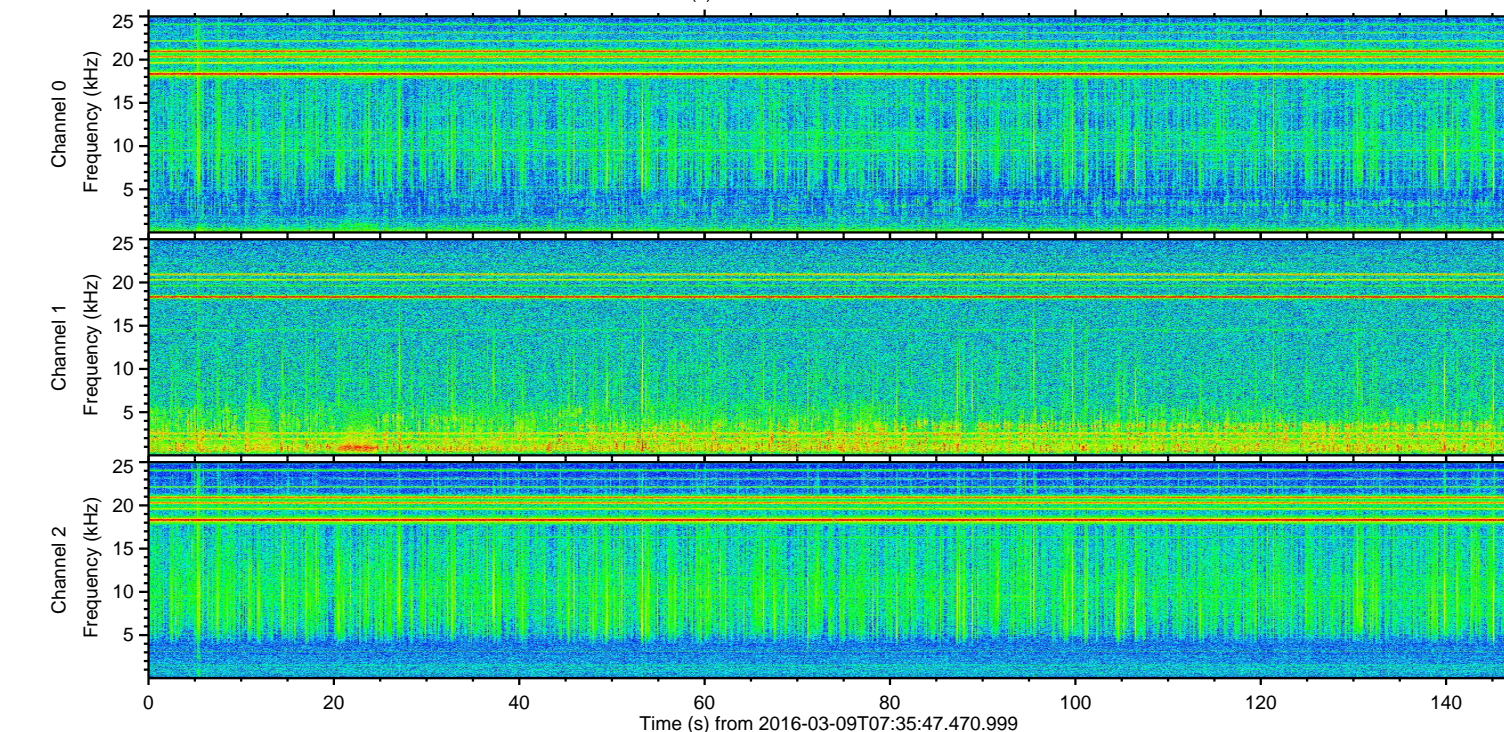
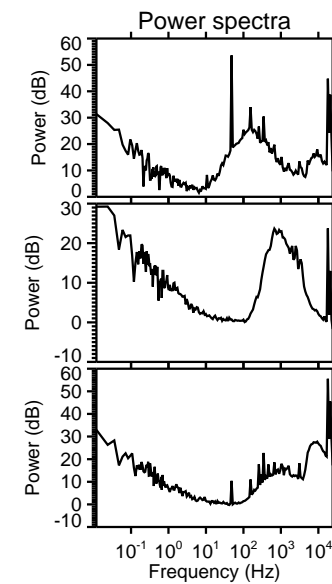
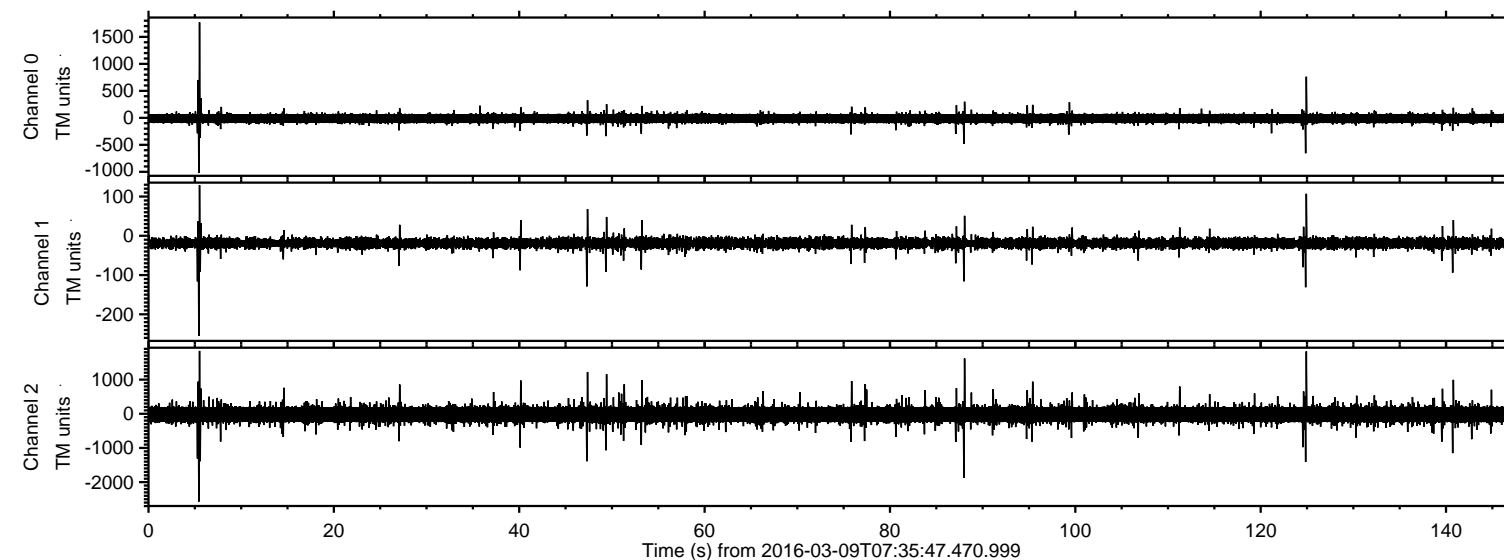
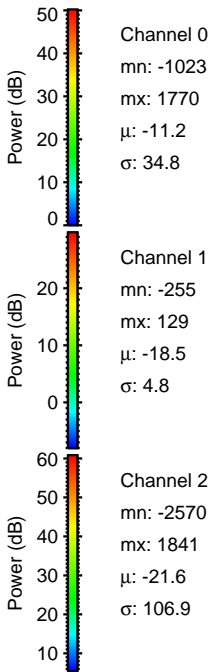
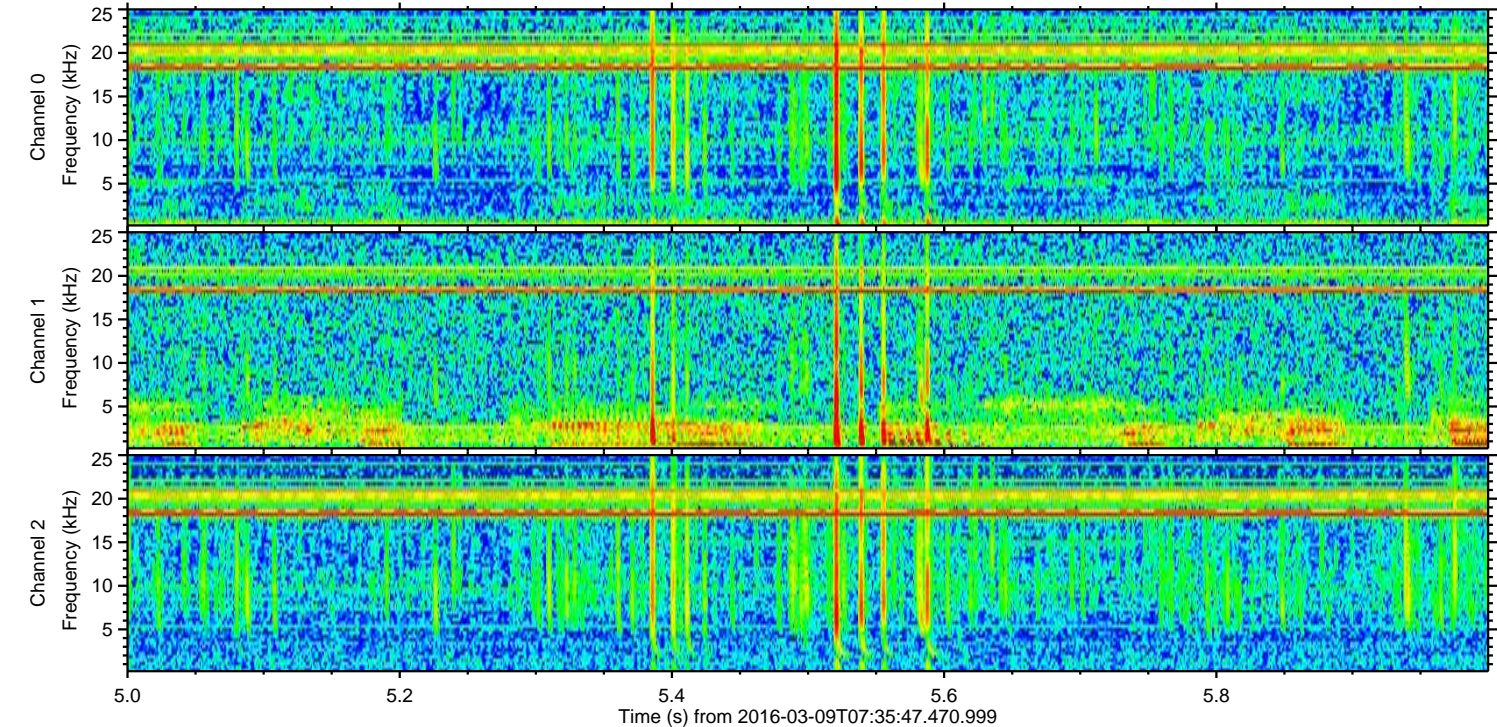
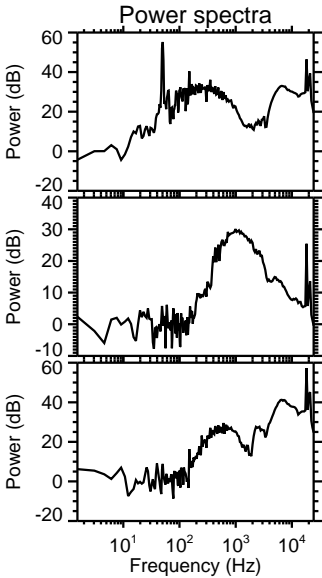
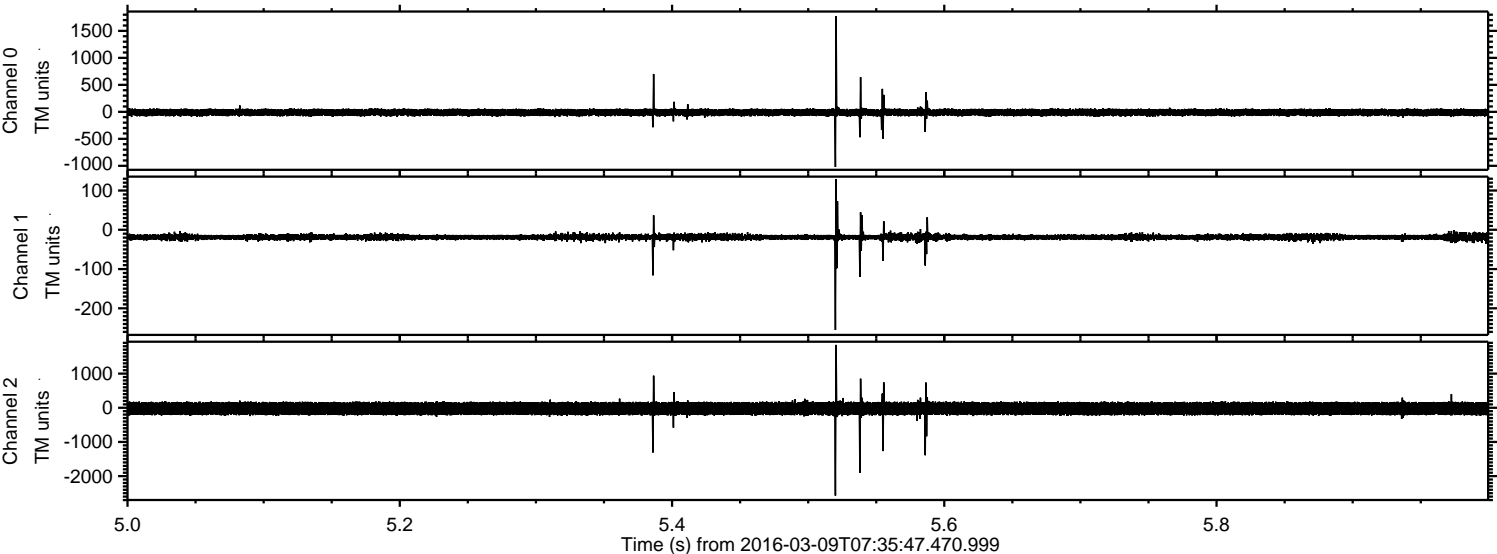

Processed Tue Apr 19 06:39:25 2016 by ELM ver.2012-10-06 from 001__elm20160309_073546__dat00.bin

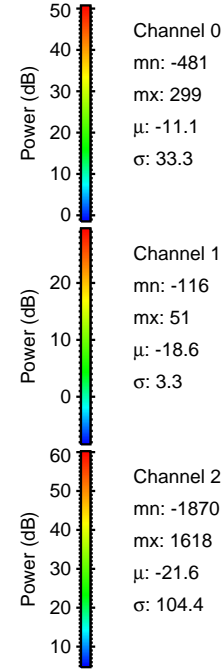
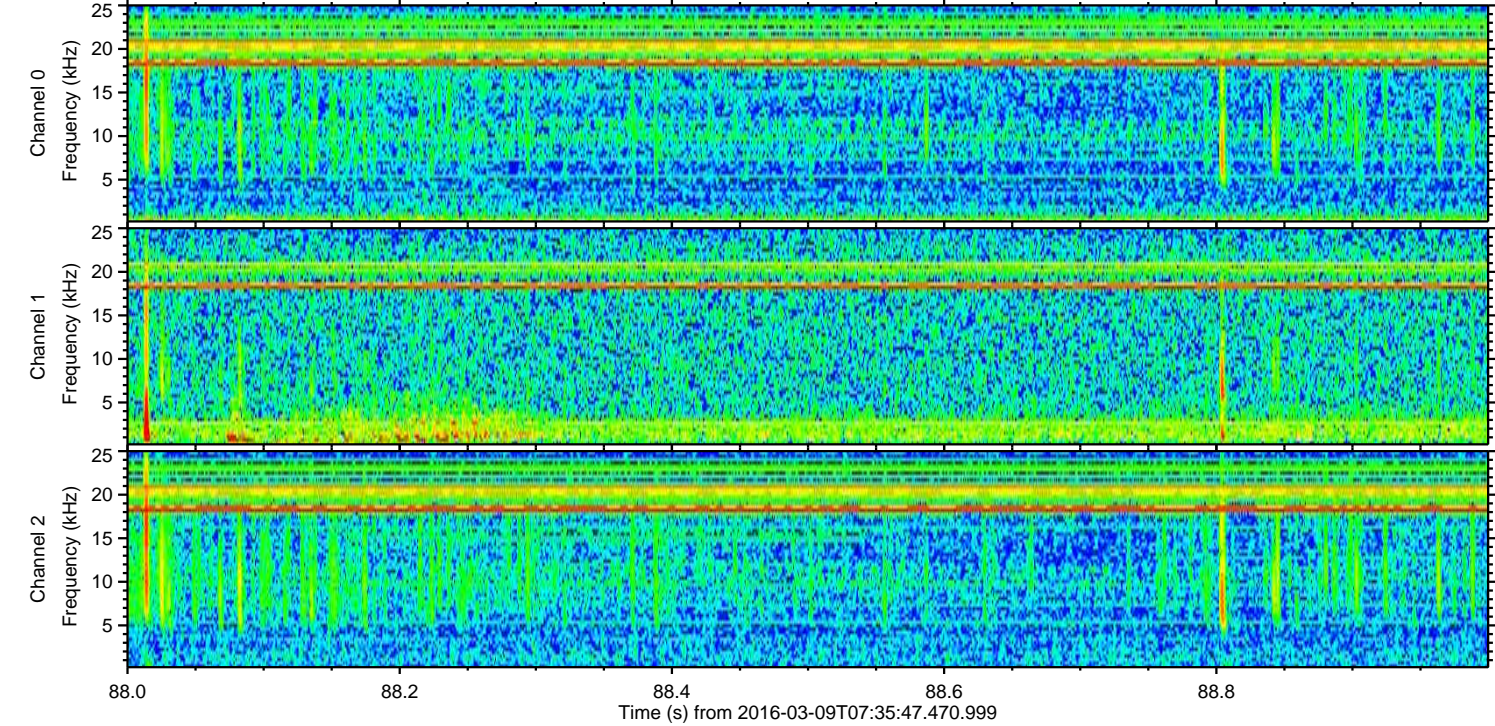
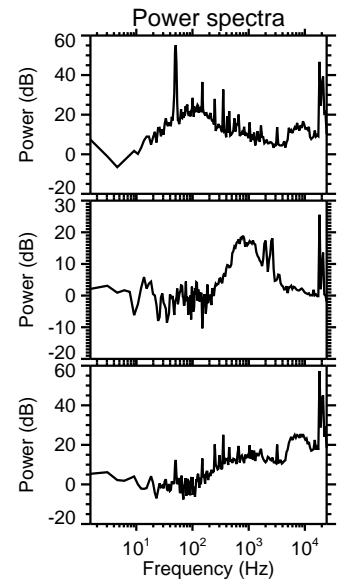
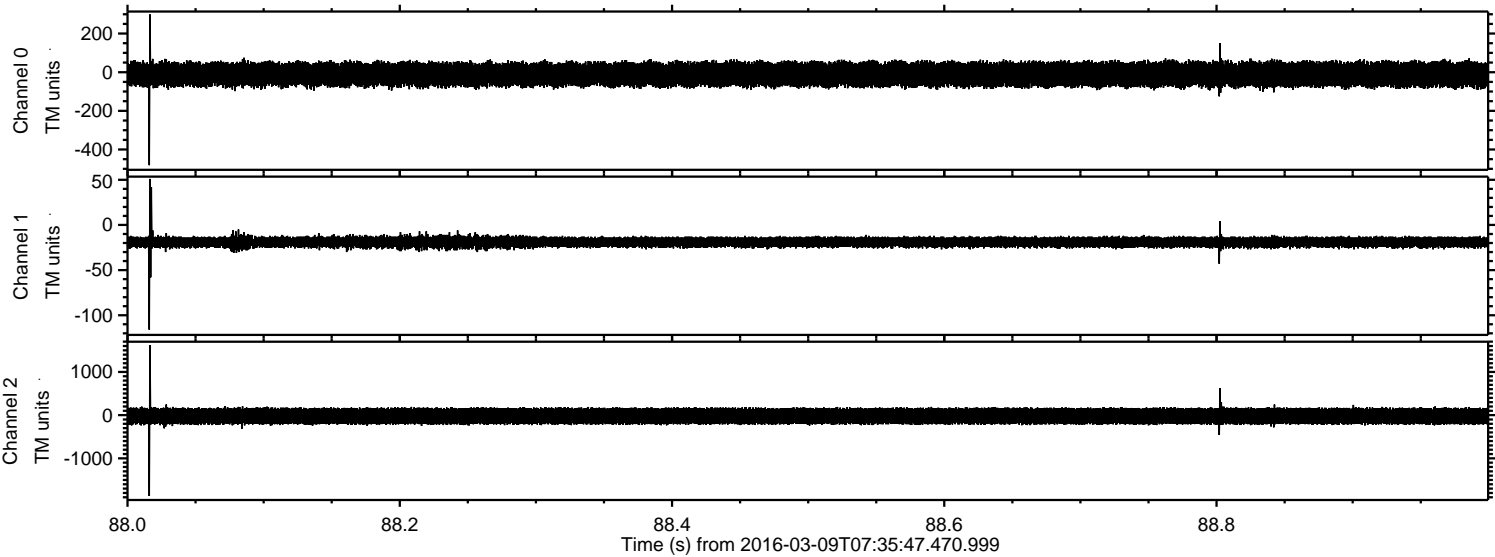

Channel 0
mn: -481
mx: 299
 μ : -11.1
 σ : 33.3

Channel 1
mn: -116
mx: 51
 μ : -18.6
 σ : 3.3

Channel 2
mn: -1870
mx: 1618
 μ : -21.6
 σ : 104.4

ELMAVAN 3D WAVEFORMS (Measured data sampled at 50 kHz) 51000 packets of 144 samples from 2016-03-09T07:35:47.470.999. Part 125/147

Processed Tue Apr 19 06:39:26 2016 by ELM ver.2012-10-06 from 001__elm20160309_073546__dat00.bin

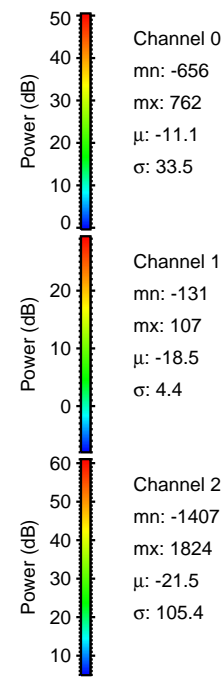
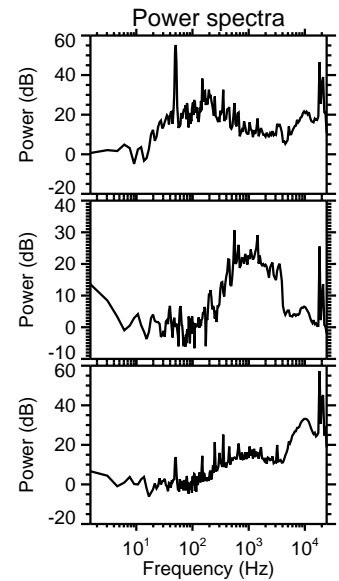
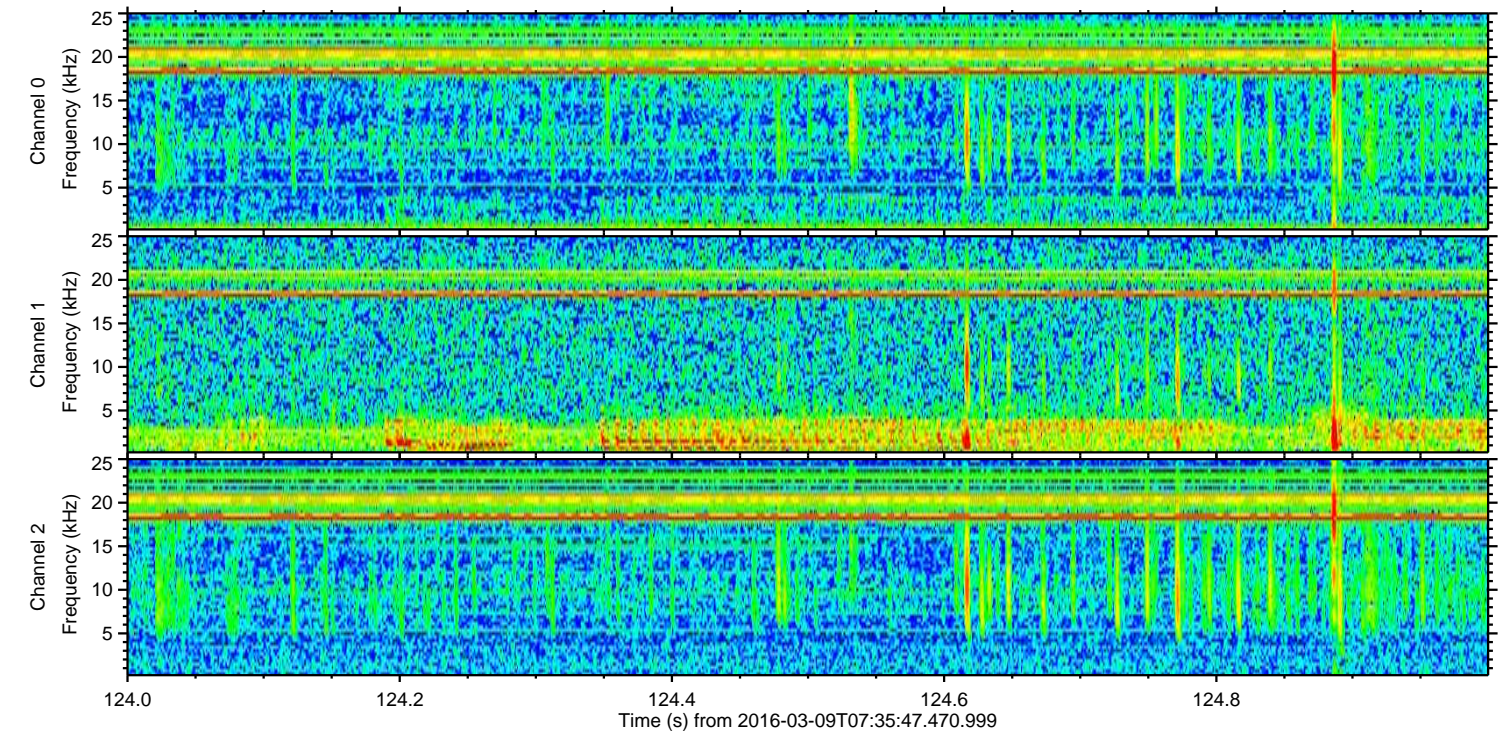
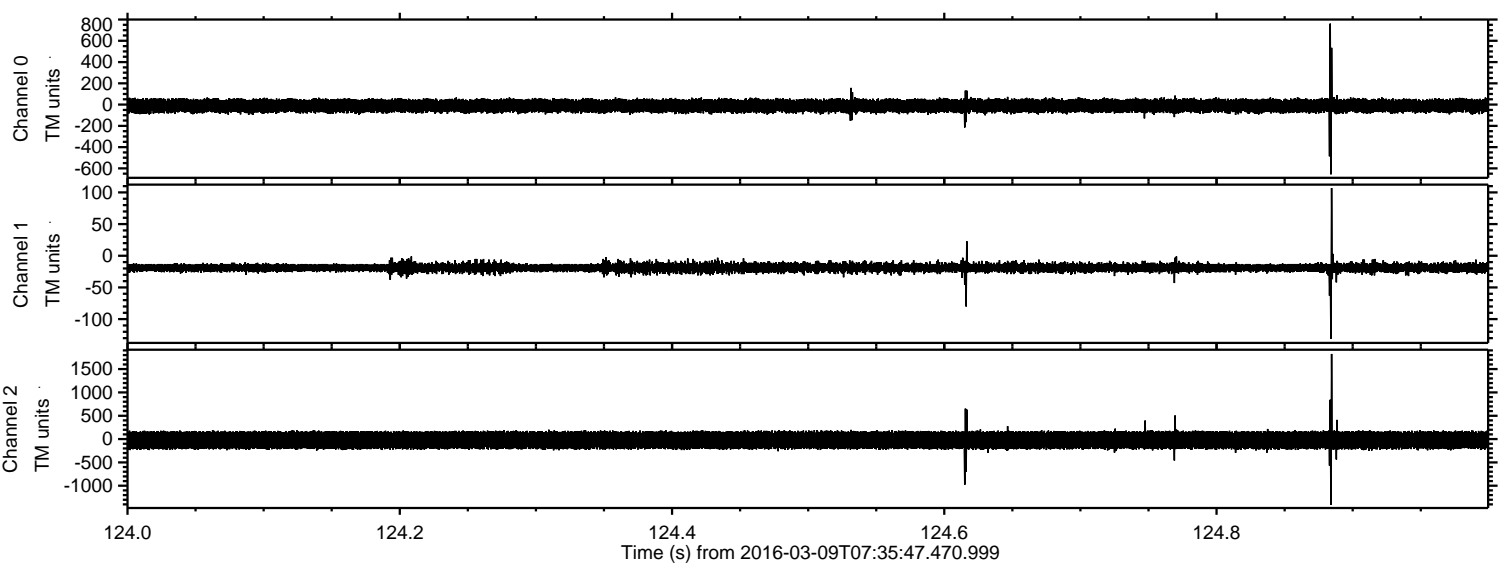

Channel 0
mn: -656
mx: 762
 μ : -11.1
 σ : 33.5

Channel 1
mn: -131
mx: 107
 μ : -18.5
 σ : 4.4

Channel 2
mn: -1407
mx: 1824
 μ : -21.5
 σ : 105.4

Processed Tue Apr 19 06:39:27 2016 by ELM ver.2012-10-06 from 001__elm20160309_073546__dat00.bin

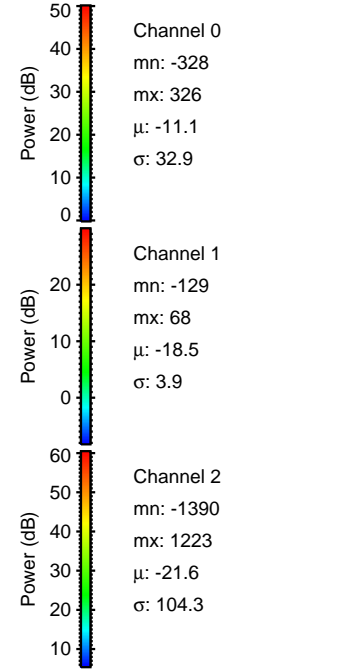
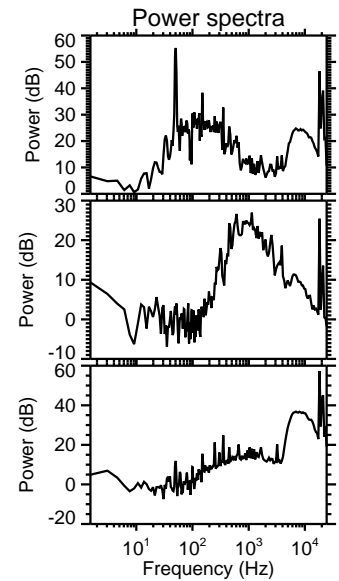
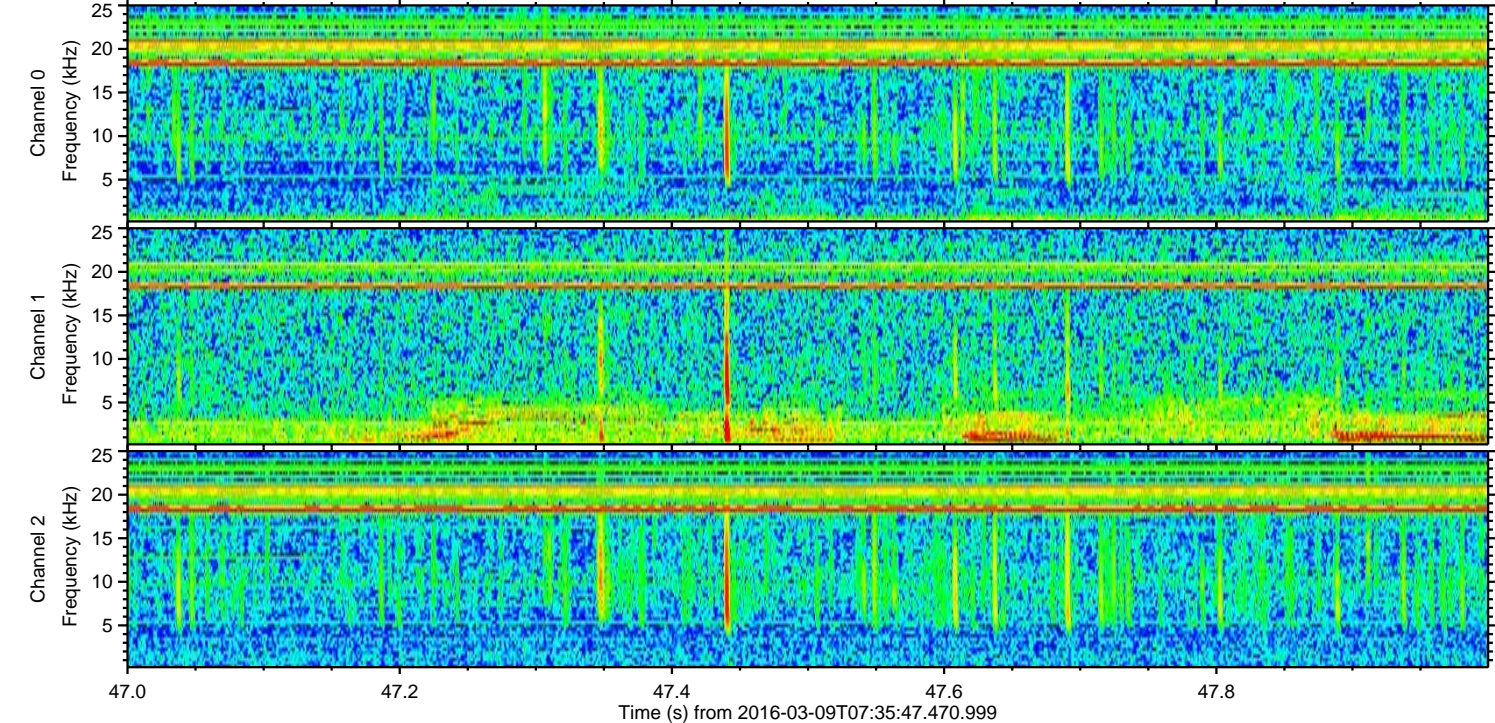
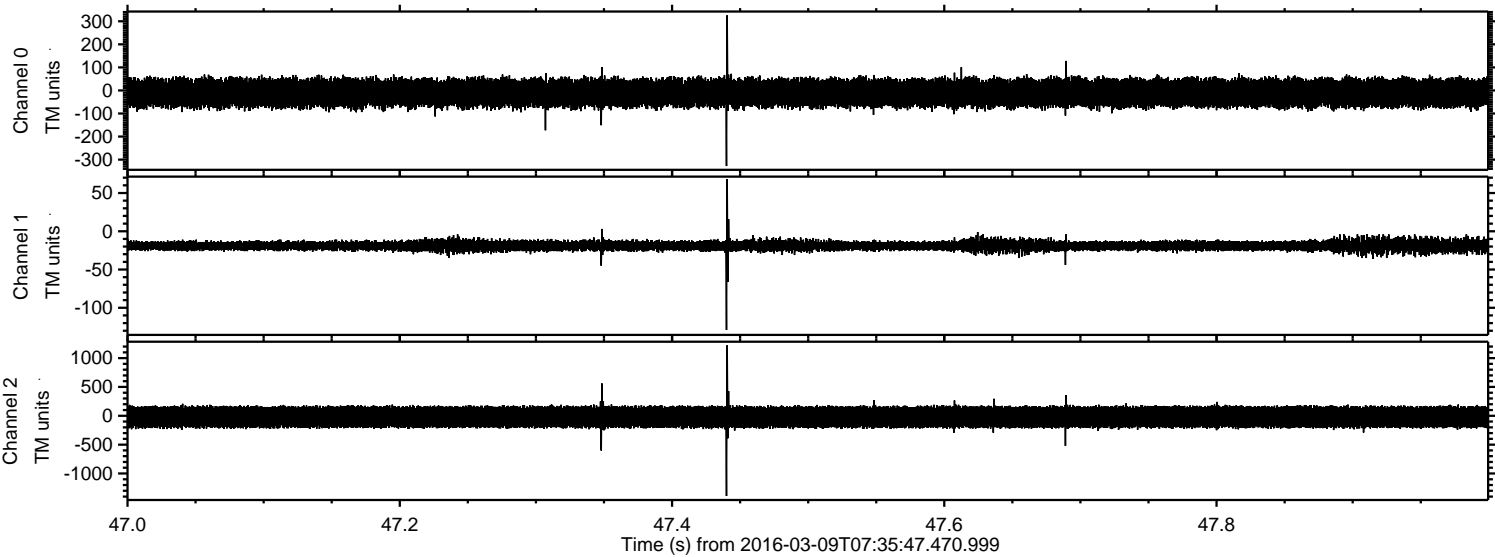

Processed Tue Apr 19 06:39:28 2016 by ELM ver.2012-10-06 from 001__elm20160309_073546__dat00.bin

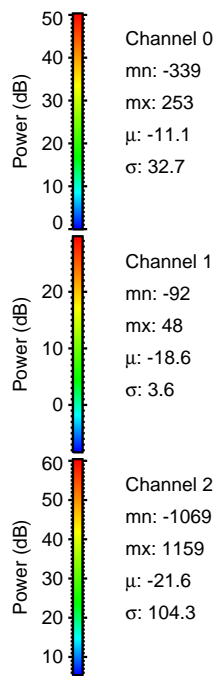
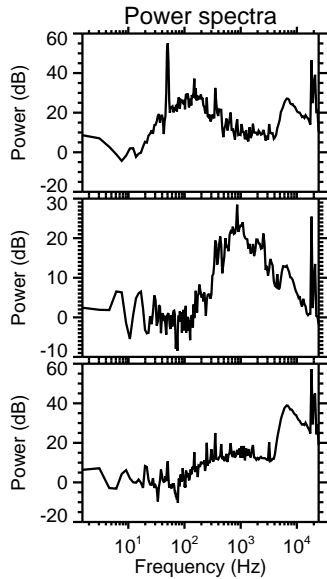
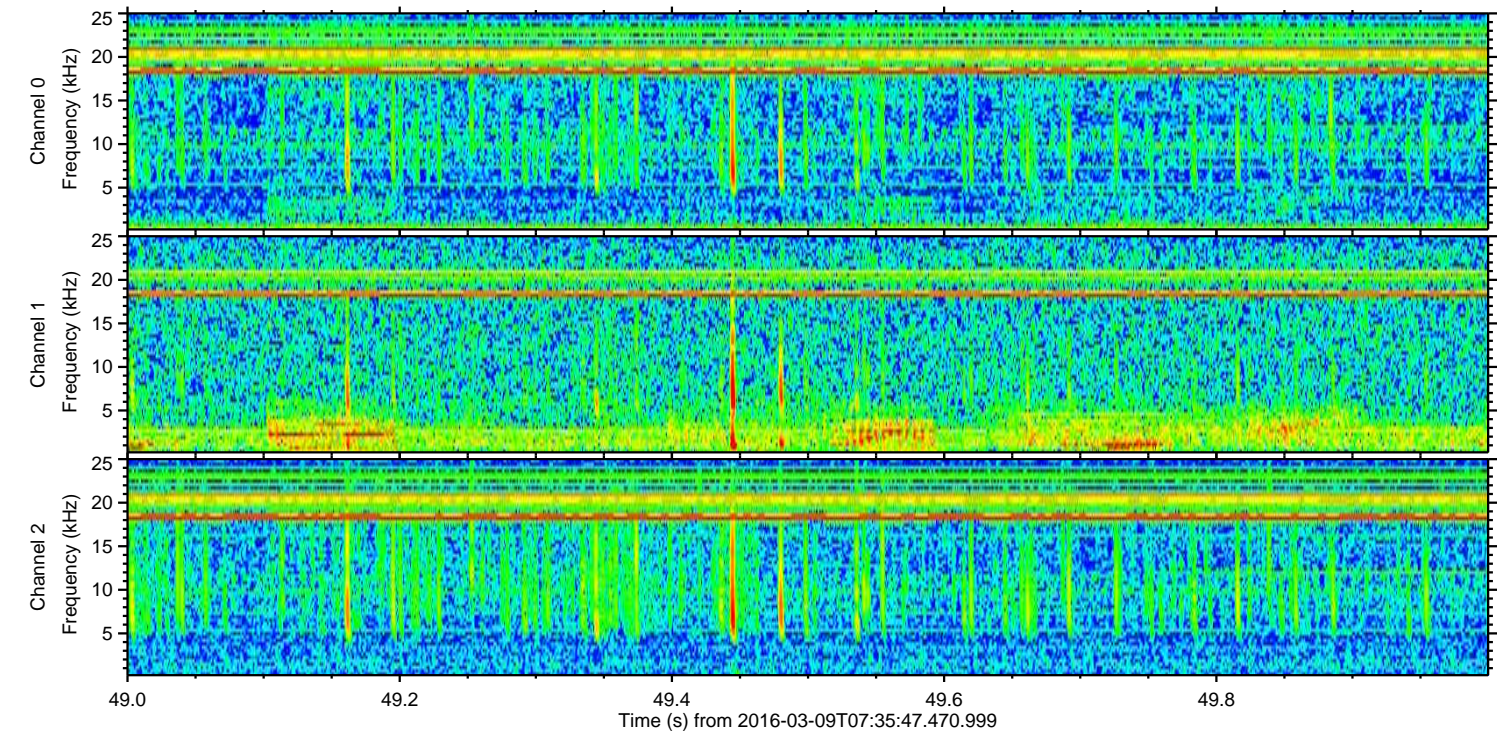
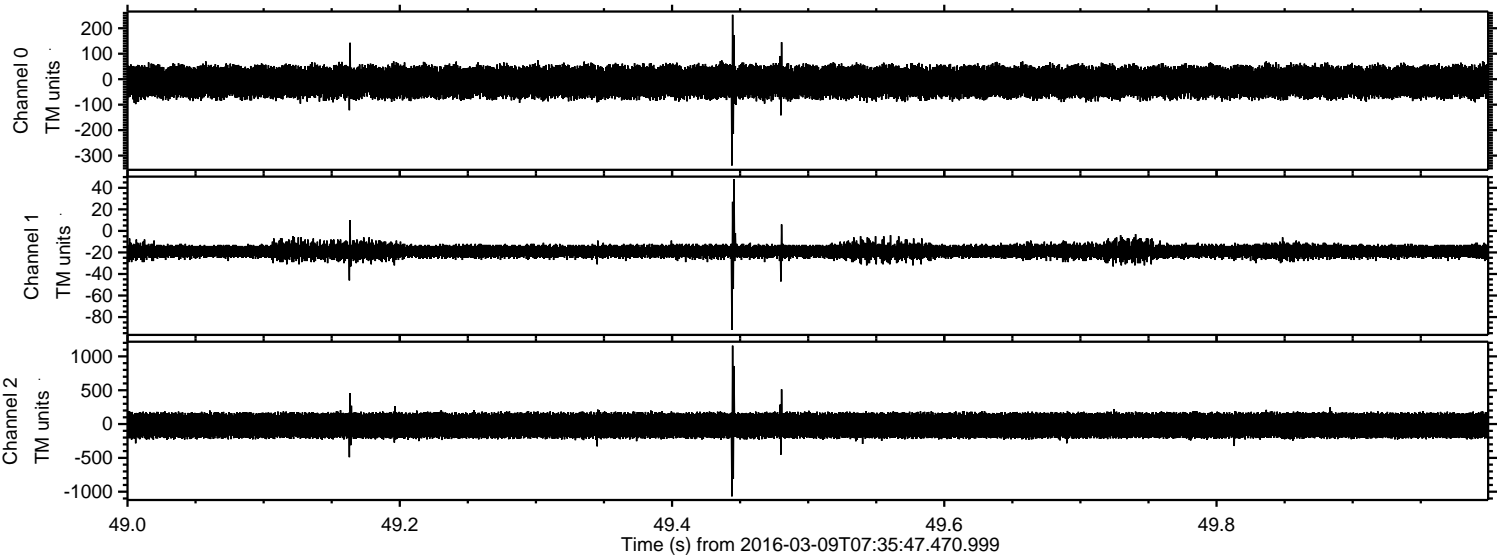

ELMAVAN 3D WAVEFORMS (Measured data sampled at 50 kHz) 51000 packets of 144 samples from 2016-03-09T07:35:47.470.999. Part 141/147

Processed Tue Apr 19 06:39:29 2016 by ELM ver.2012-10-06 from 001__elm20160309_073546__dat00.bin

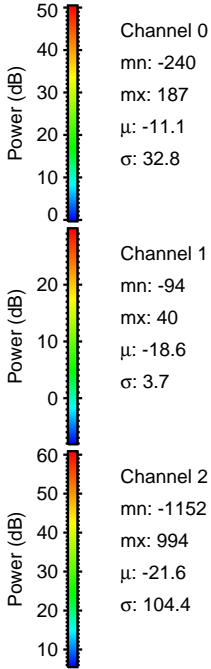
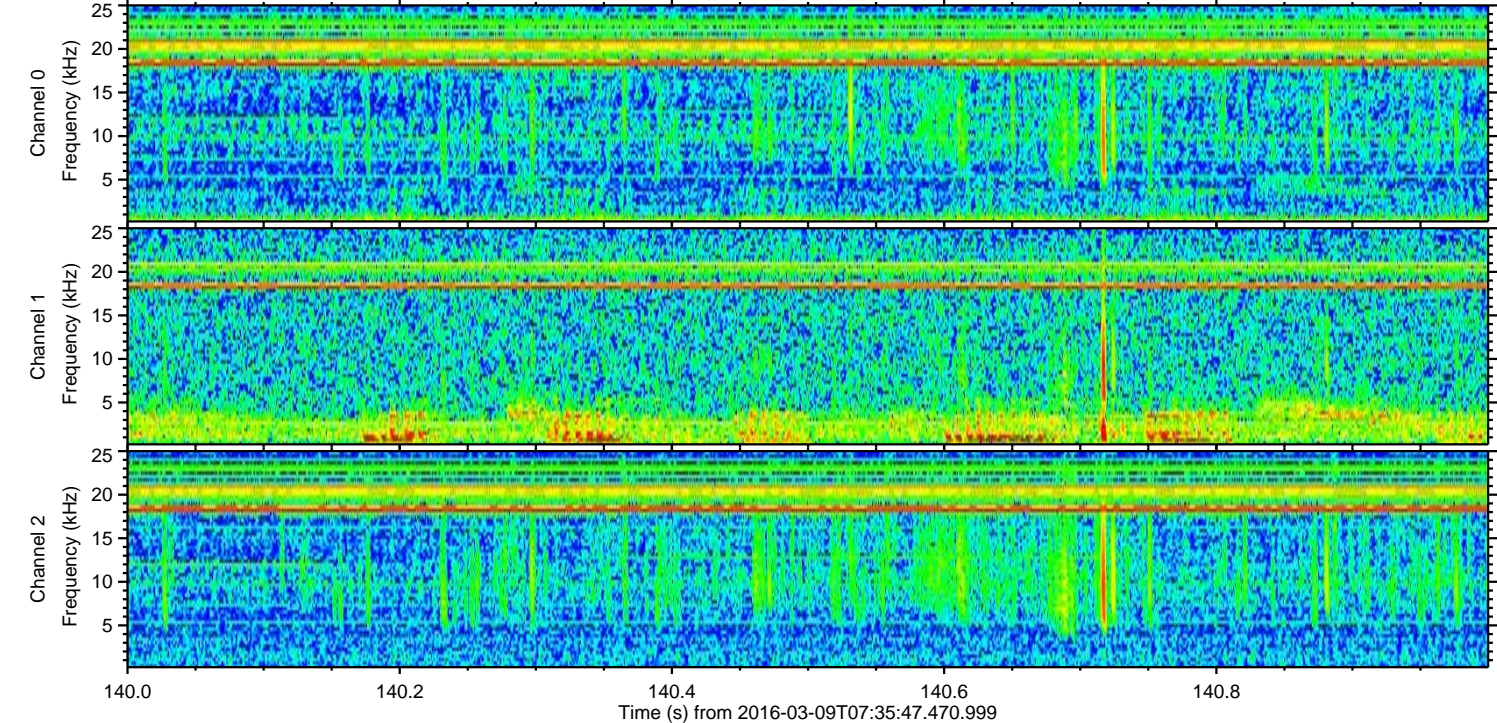
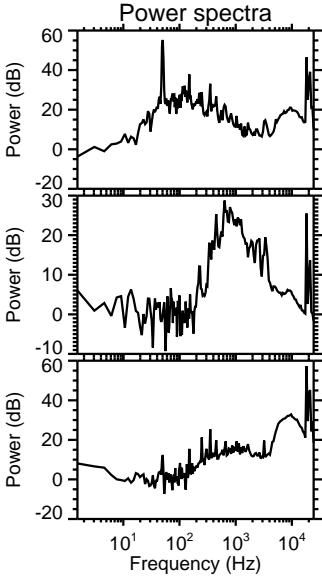
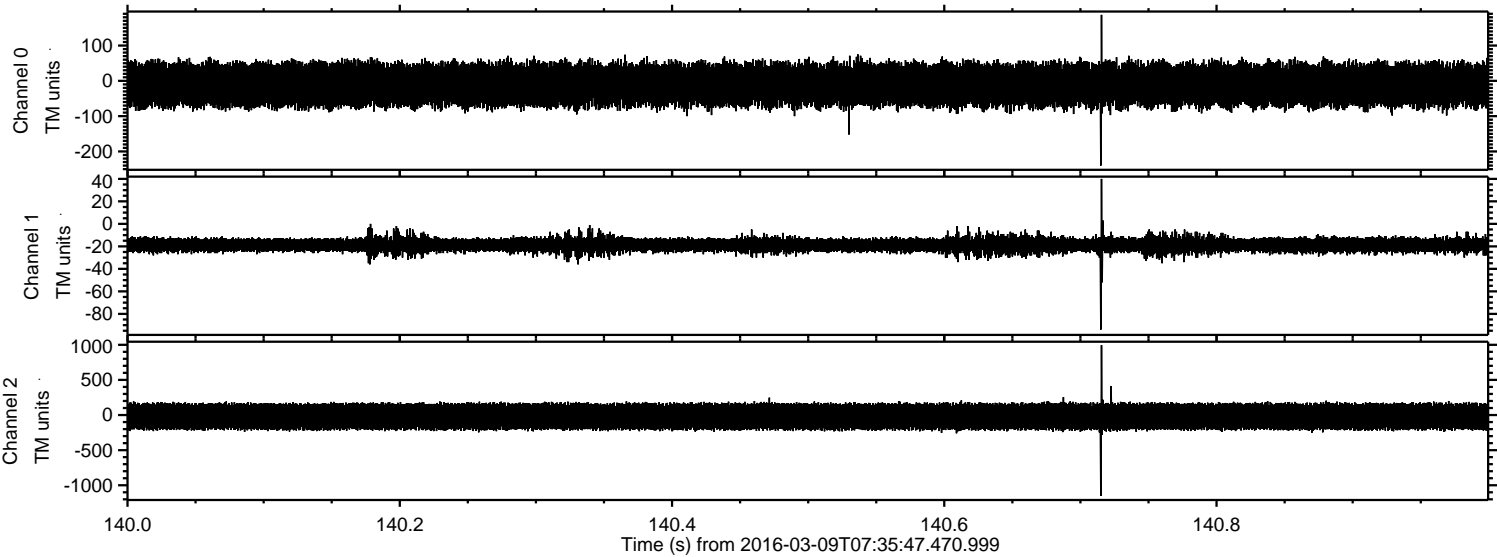

Processed Tue Apr 19 06:39:29 2016 by ELM ver.2012-10-06 from 001__elm20160309_073546__dat00.bin

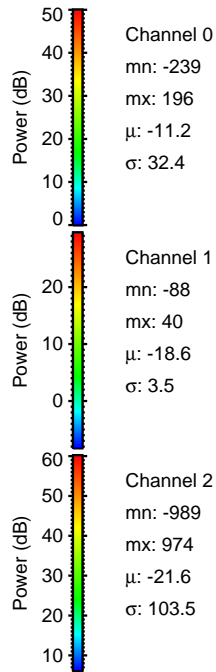
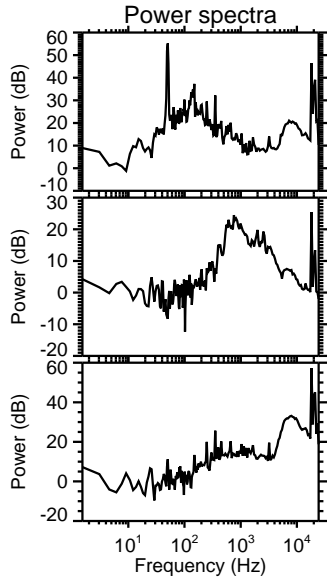
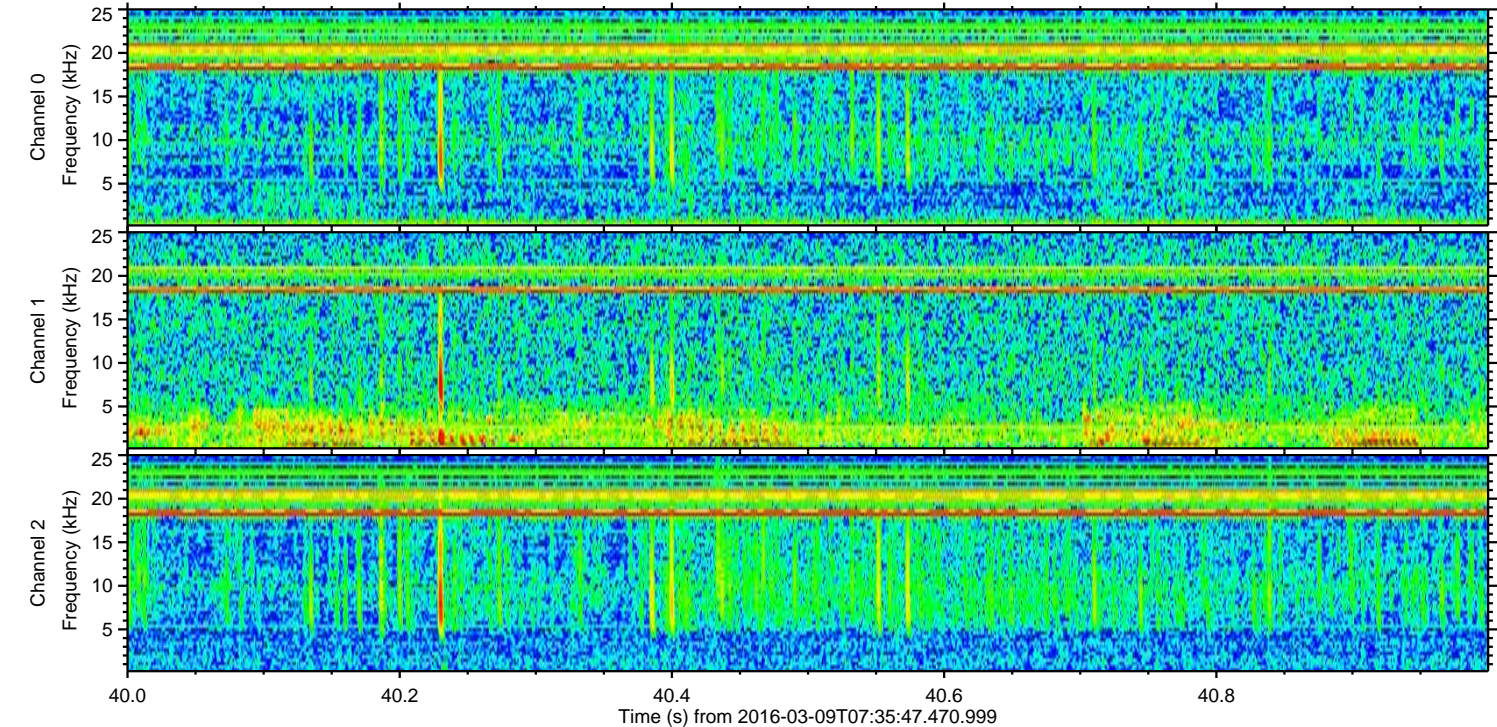
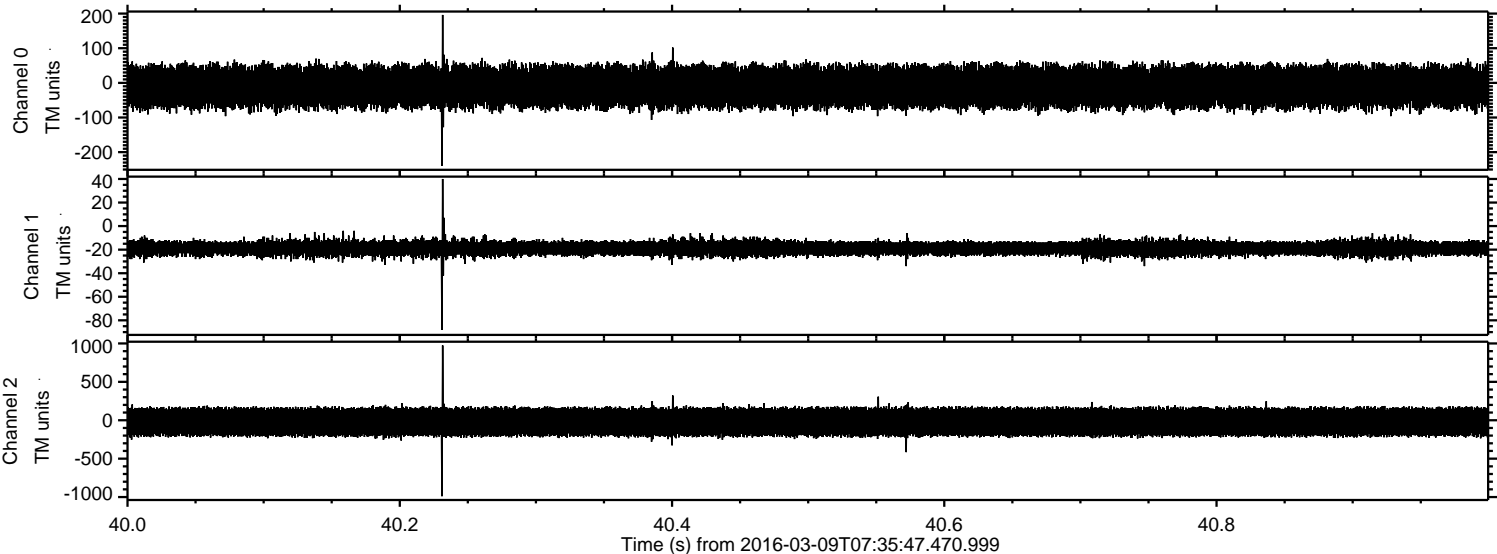

Processed Tue Apr 19 06:39:30 2016 by ELM ver.2012-10-06 from 001__elm20160309_073546__dat00.bin

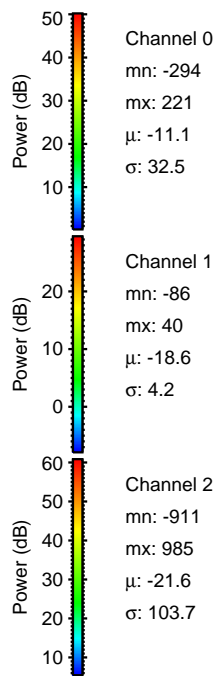
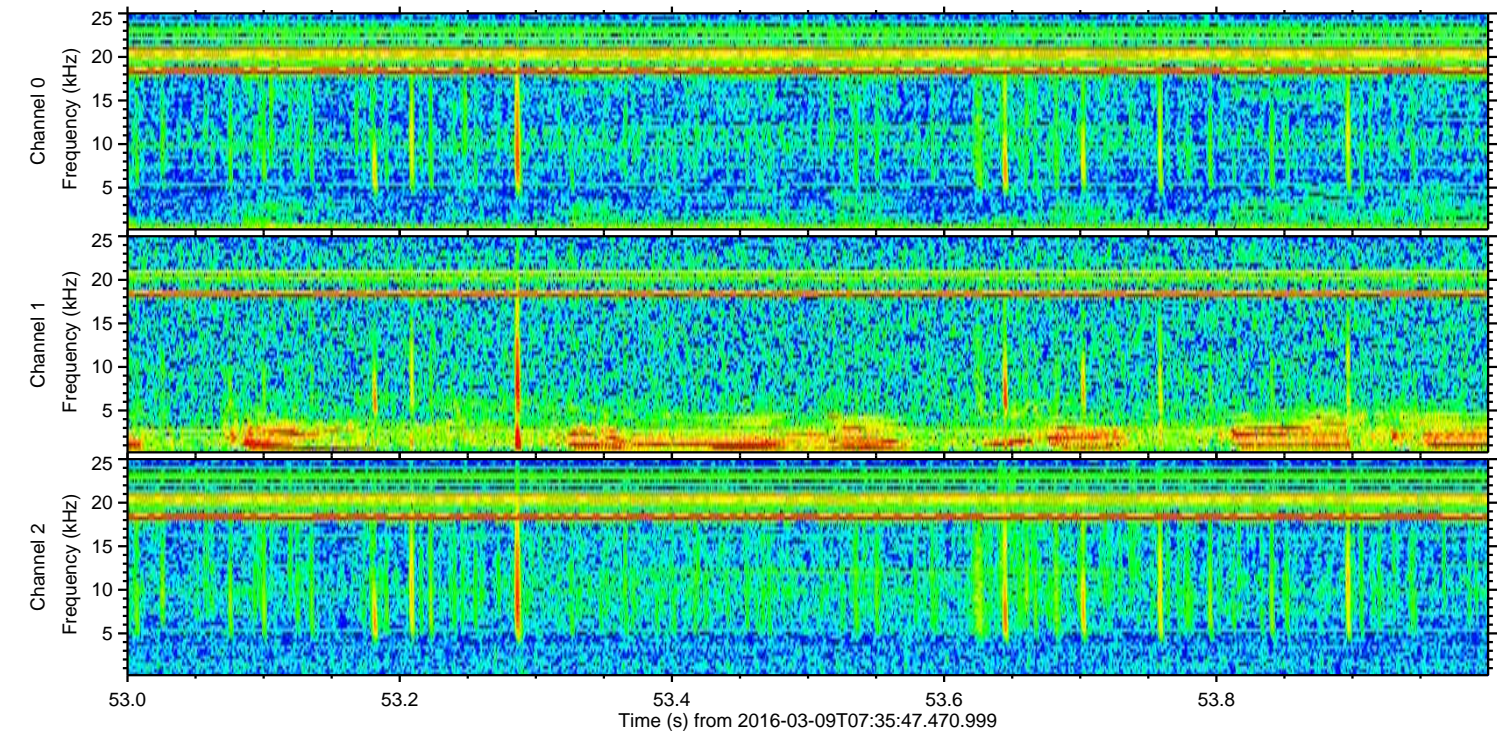
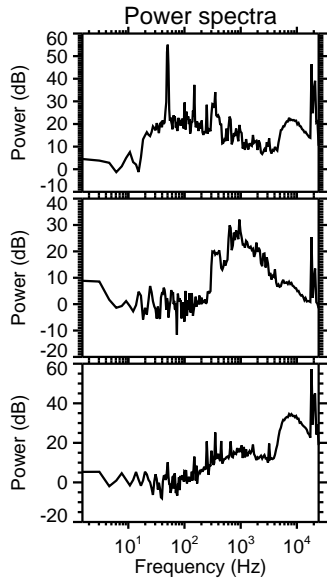
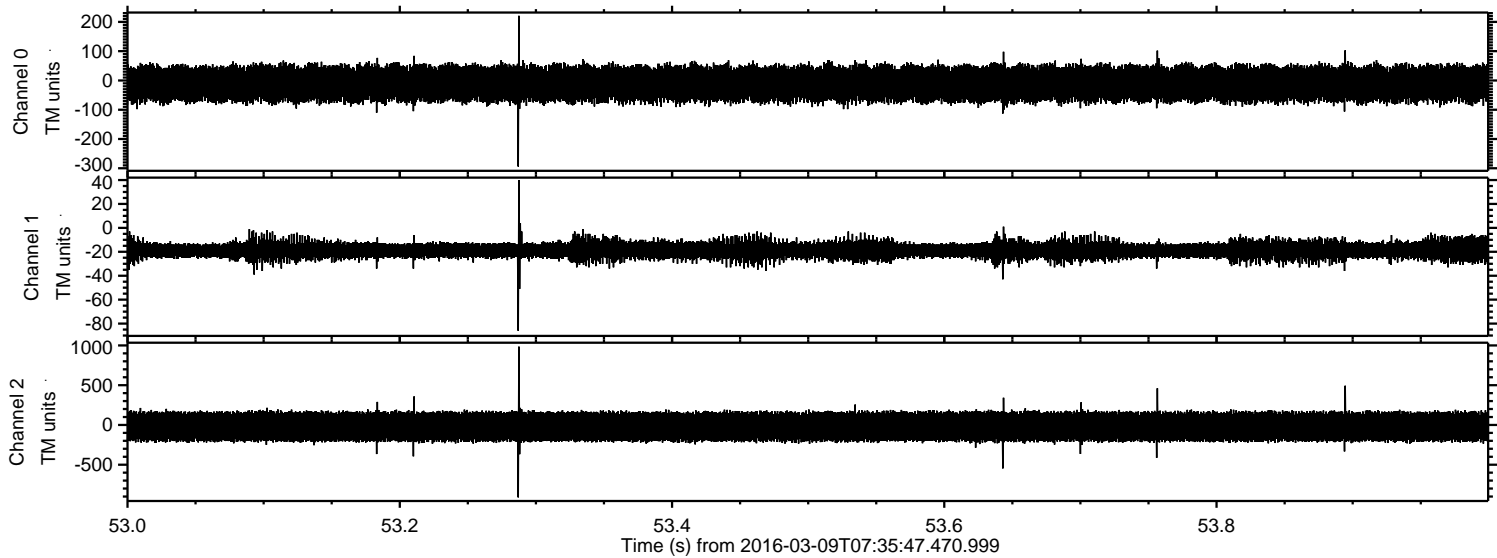

Processed Tue Apr 19 06:39:31 2016 by ELM ver.2012-10-06 from 001__elm20160309_073546__dat00.bin

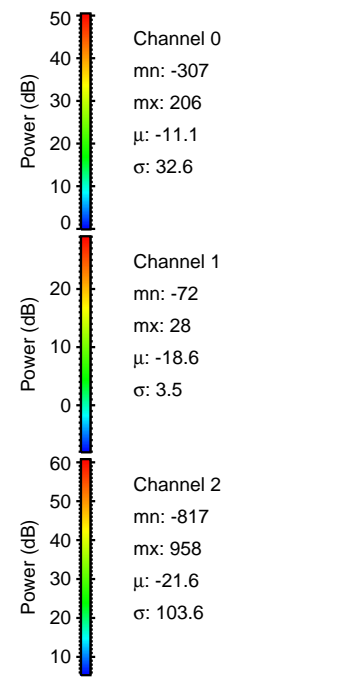
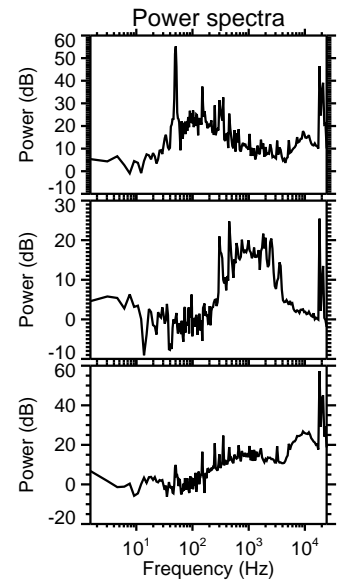
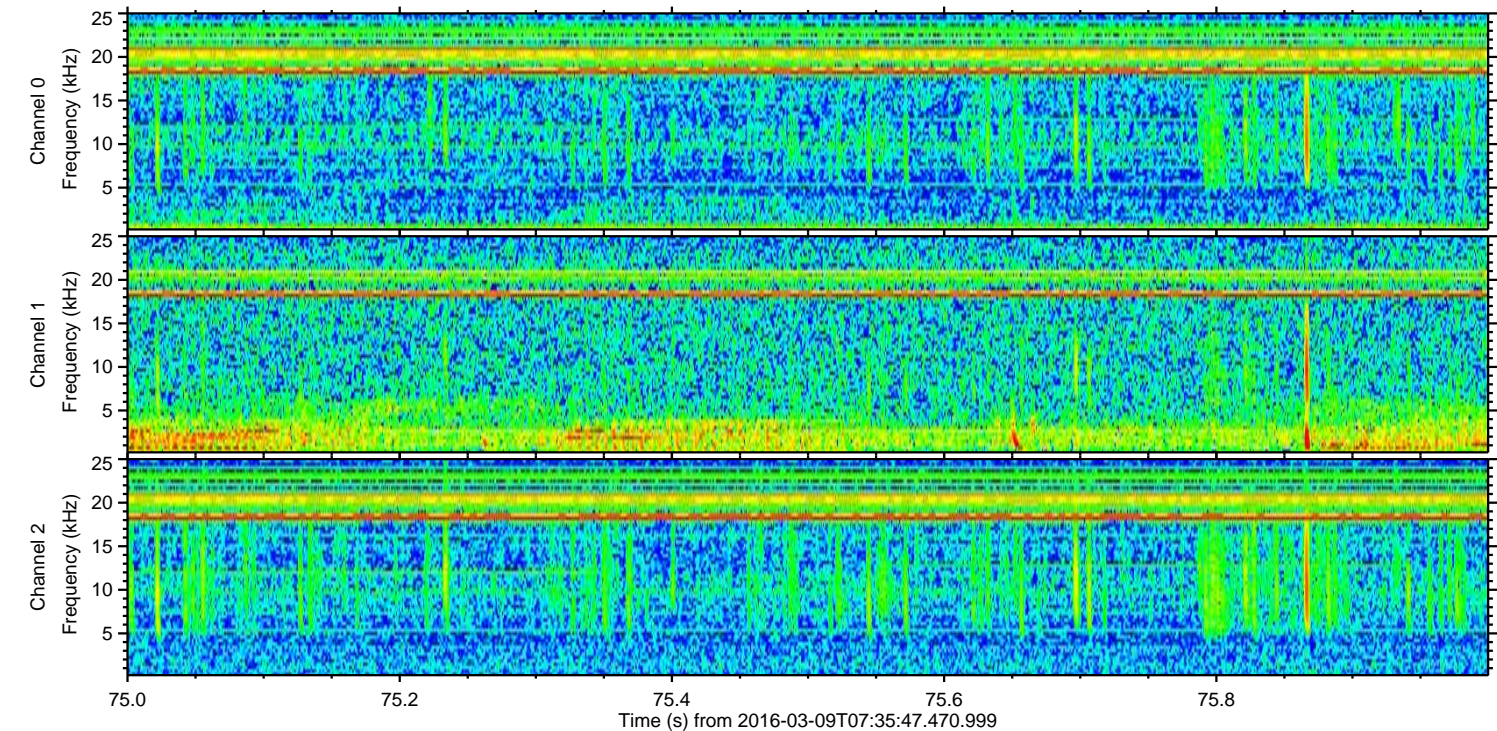
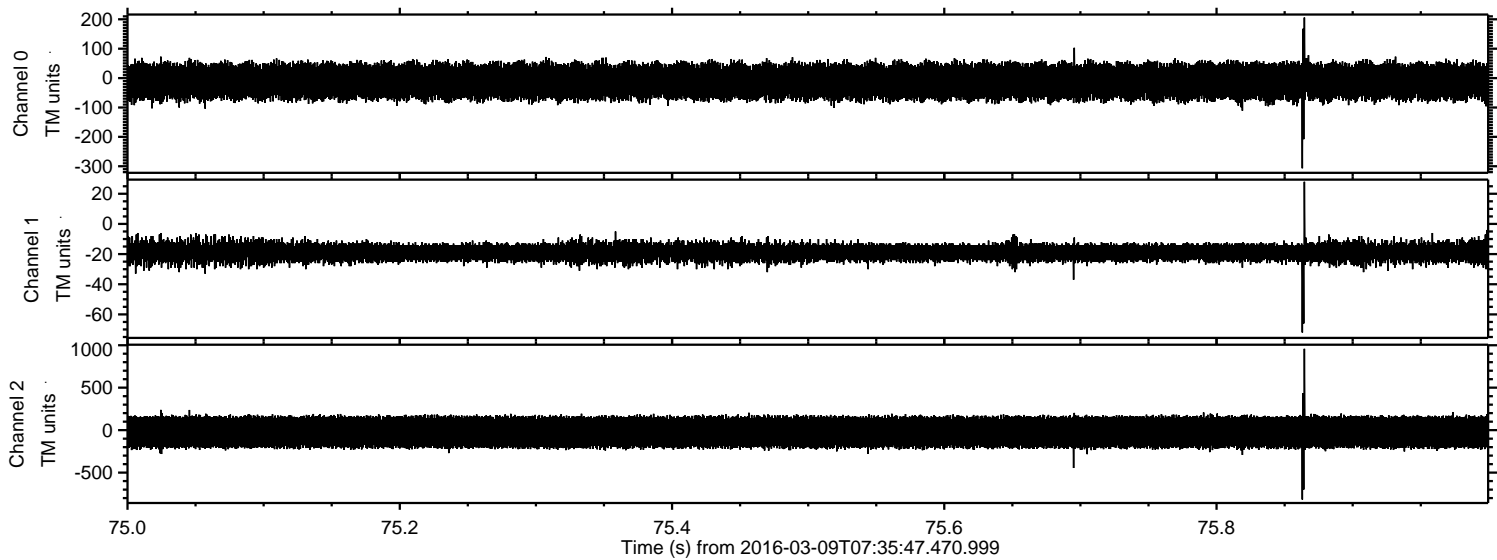

Processed Tue Apr 19 06:39:32 2016 by ELM ver.2012-10-06 from 001__elm20160309_073546__dat00.bin

