

# ELMAVAN 3D WAVEFORMS (Measured data sampled at 50 kHz) 51000 packets of 144 samples from 2016-03-09T06:50:45.467.999.

Processed Tue Apr 19 06:30:08 2016 by ELM ver.2012-10-06 from 001\_\_elm20160309\_065044\_\_dat00.bin

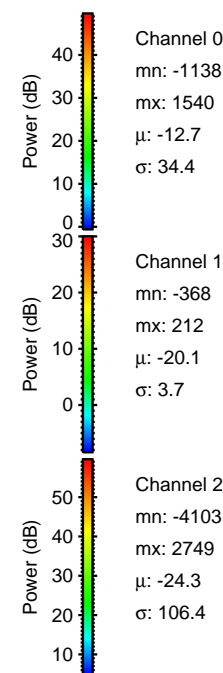
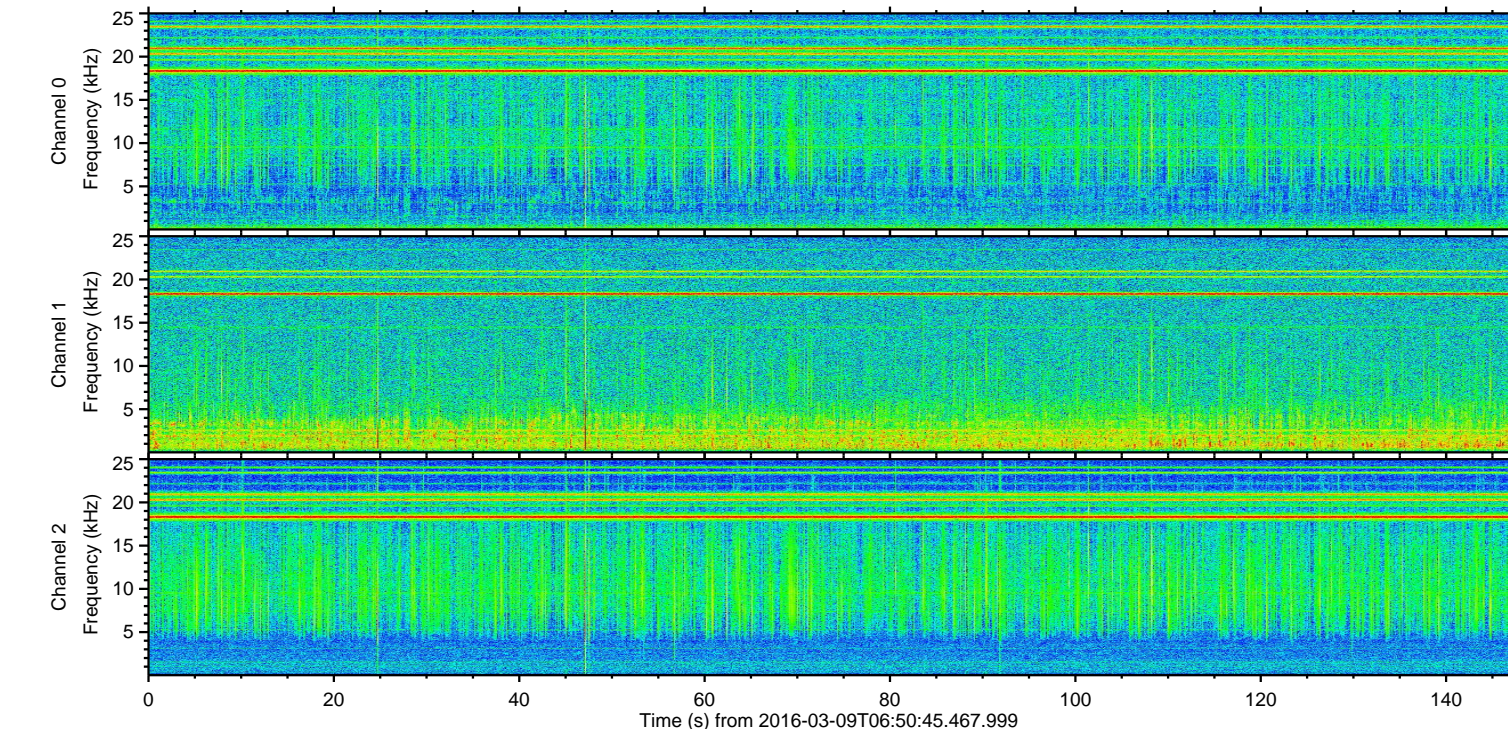
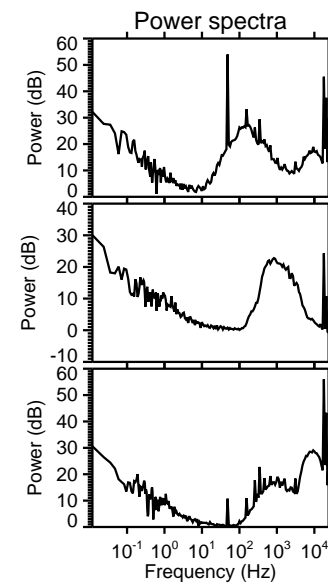
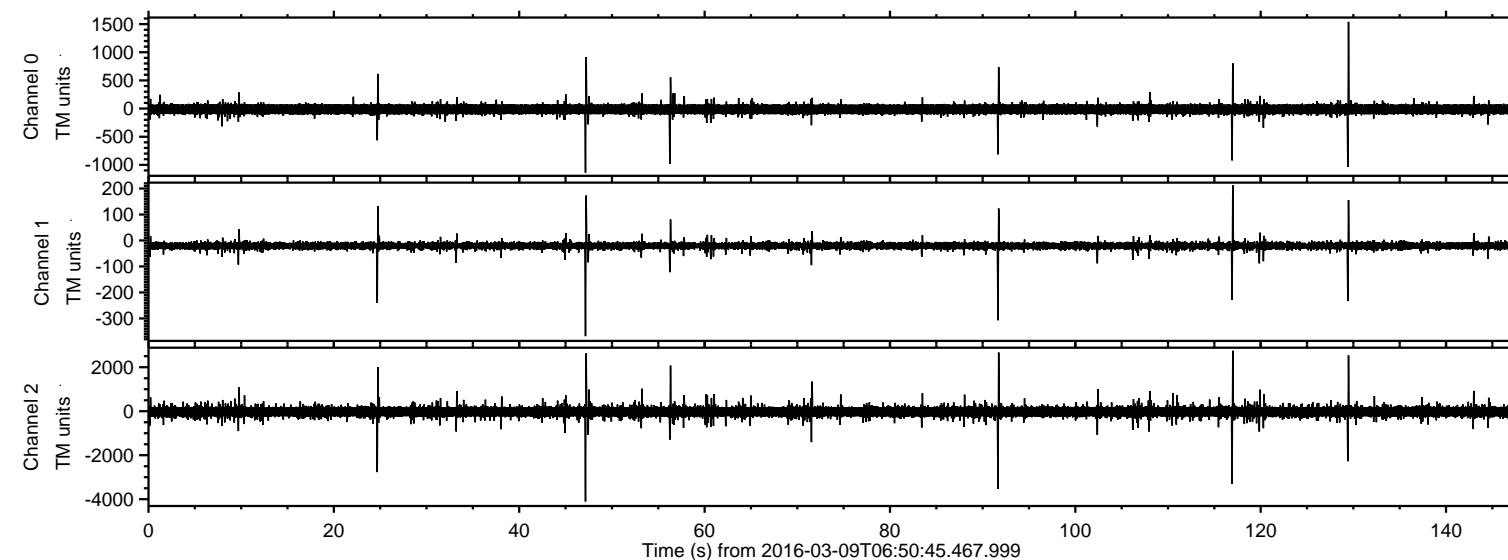

Channel 0  
mn: -1138  
mx: 1540  
 $\mu$ : -12.7  
 $\sigma$ : 34.4

Channel 1  
mn: -368  
mx: 212  
 $\mu$ : -20.1  
 $\sigma$ : 3.7

Channel 2  
mn: -4103  
mx: 2749  
 $\mu$ : -24.3  
 $\sigma$ : 106.4



Processed Tue Apr 19 06:30:19 2016 by ELM ver.2012-10-06 from 001\_\_elm20160309\_065044\_\_dat00.bin

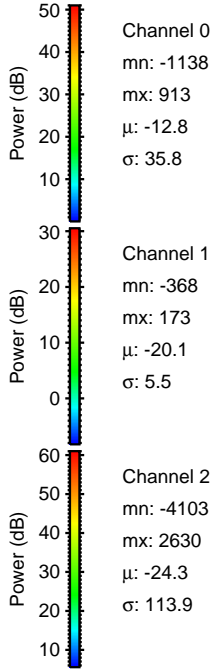
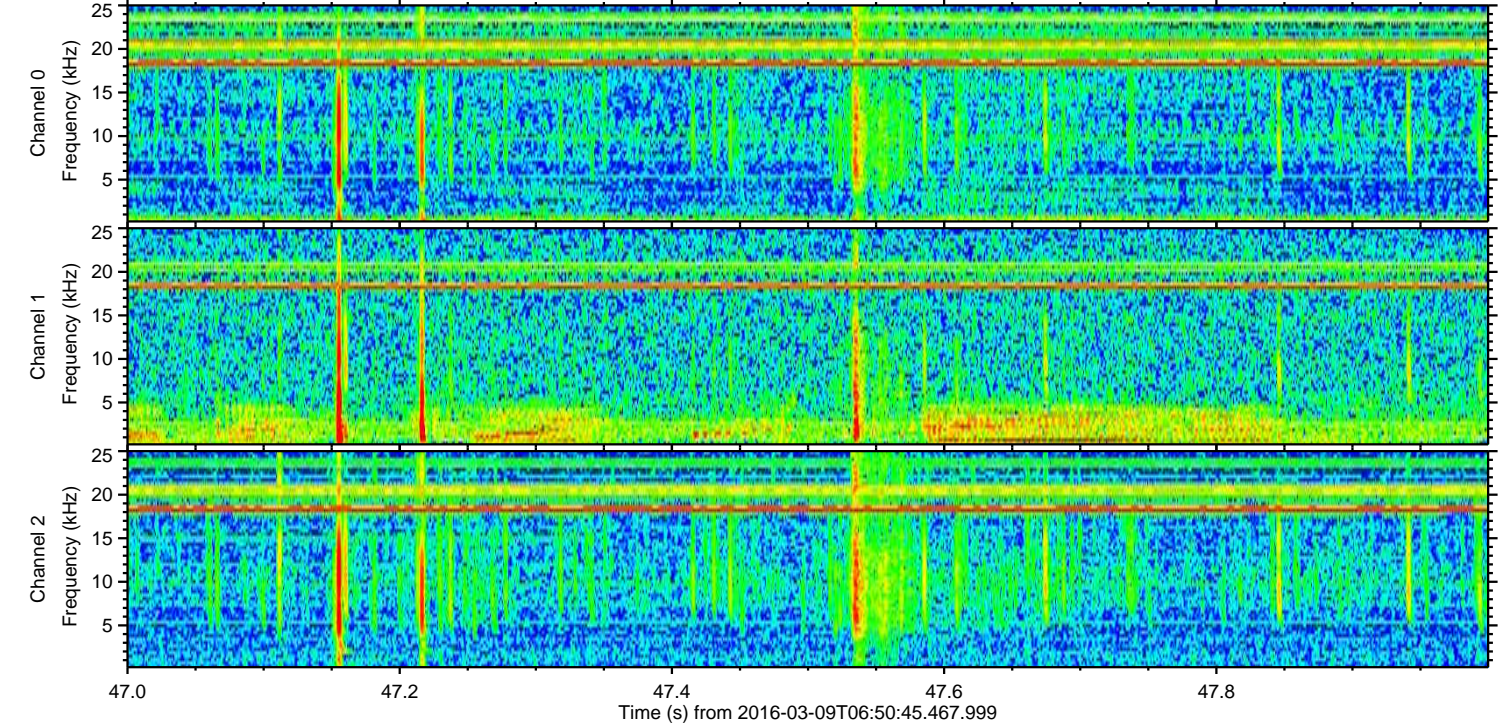
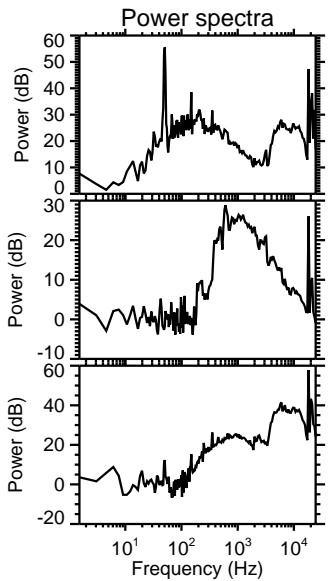
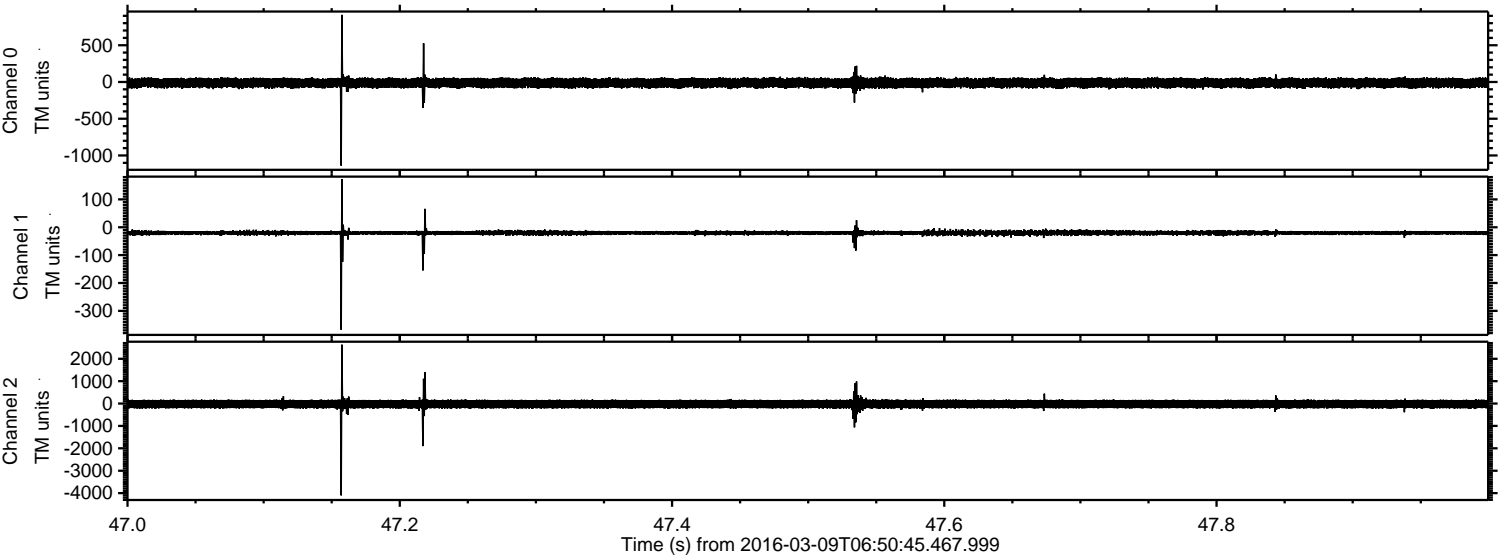



Processed Tue Apr 19 06:30:20 2016 by ELM ver.2012-10-06 from 001\_\_elm20160309\_065044\_\_dat00.bin

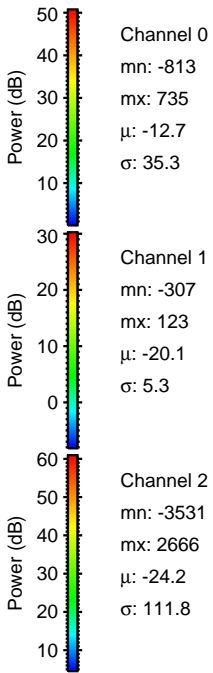
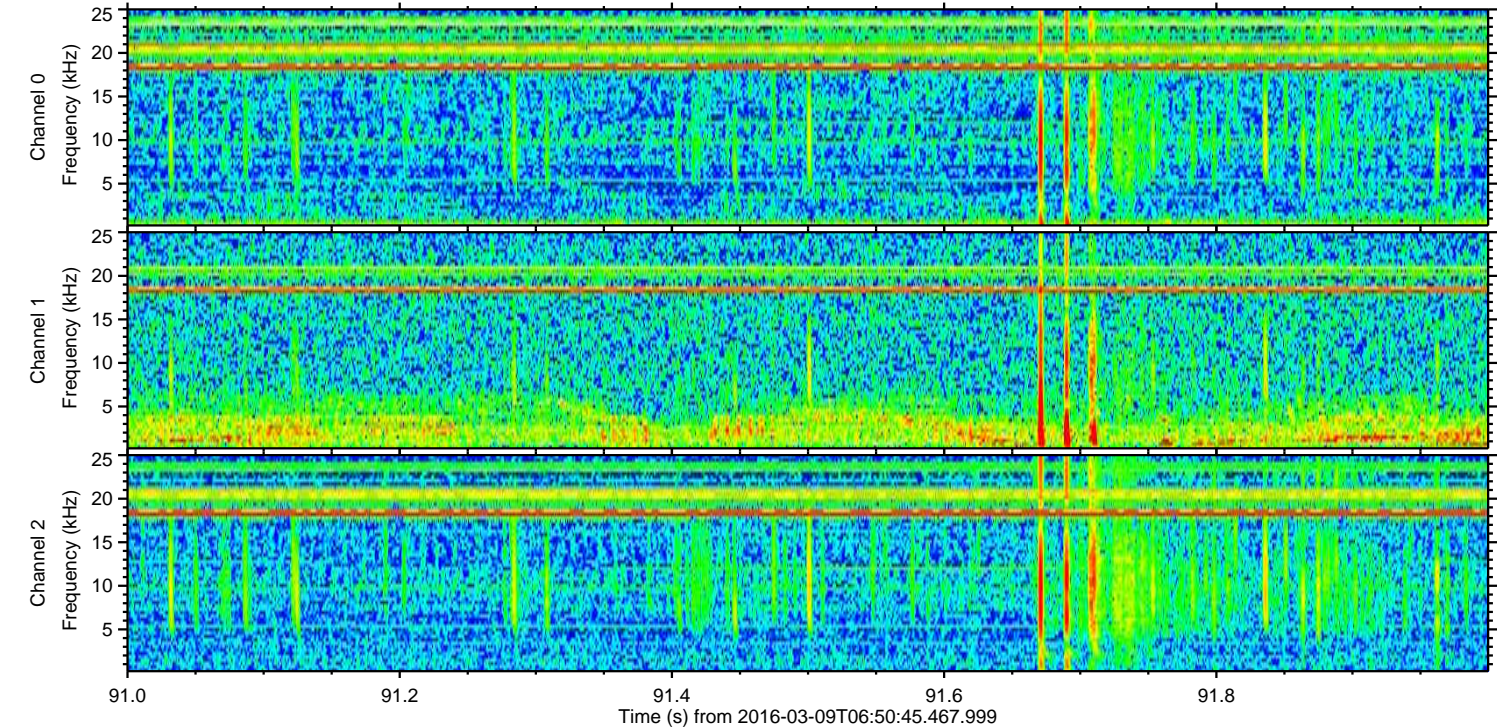
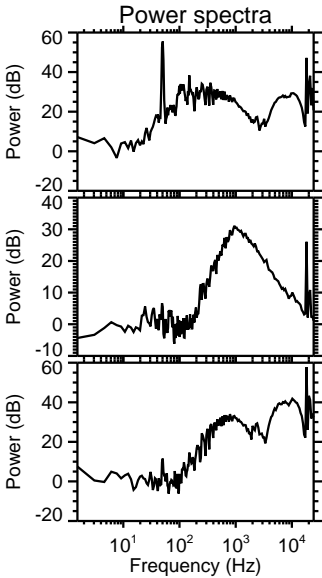
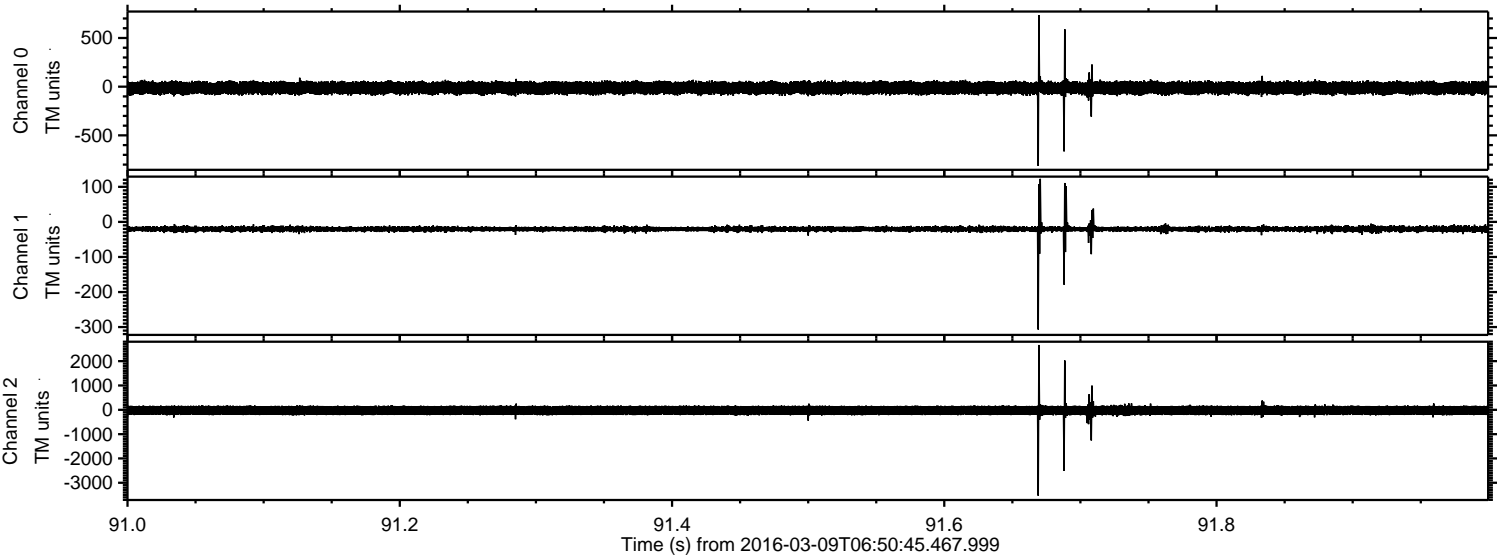



ELMAVAN 3D WAVEFORMS (Measured data sampled at 50 kHz) 51000 packets of 144 samples from 2016-03-09T06:50:45.467.999. Part 118/147

Processed Tue Apr 19 06:30:21 2016 by ELM ver.2012-10-06 from 001\_\_elm20160309\_065044\_\_dat00.bin

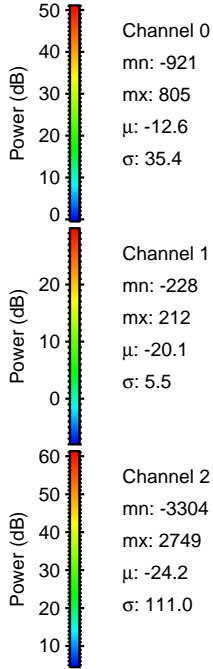
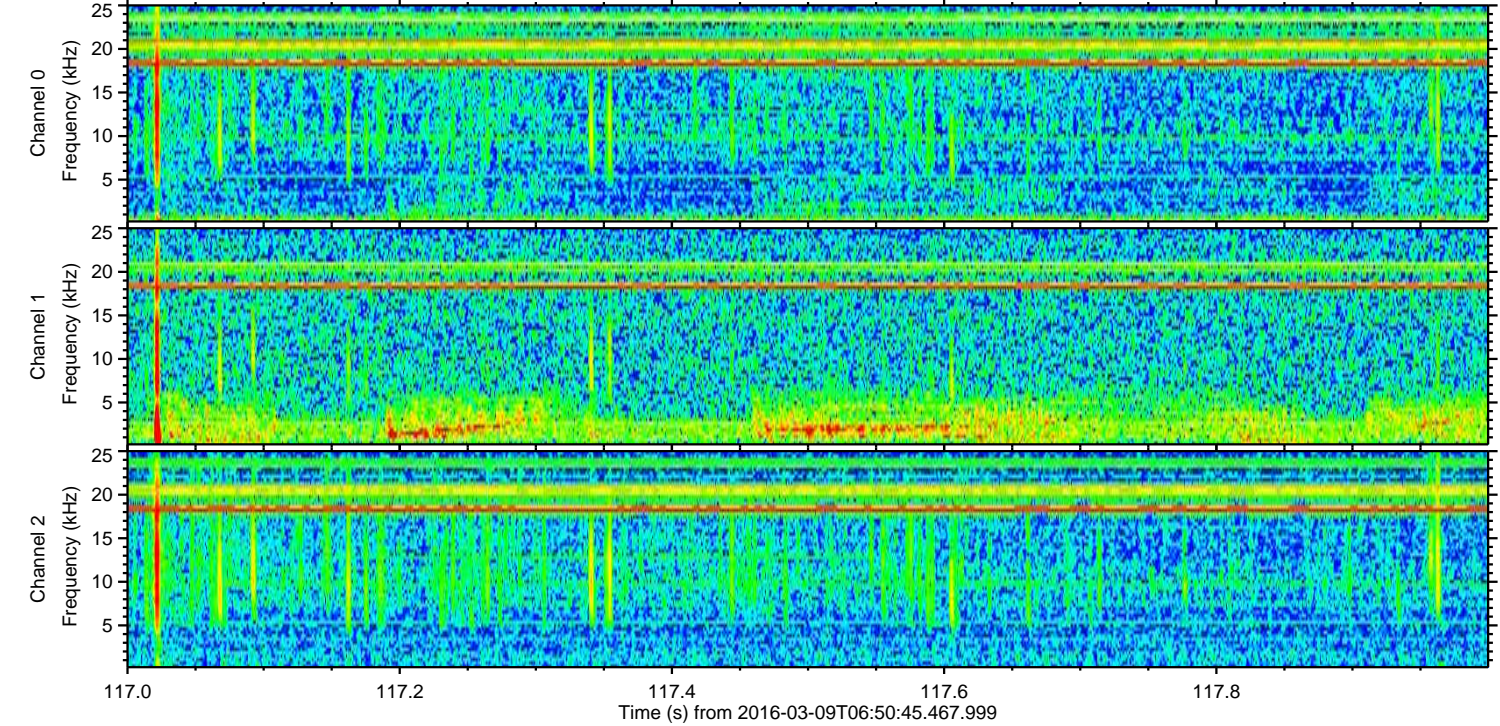
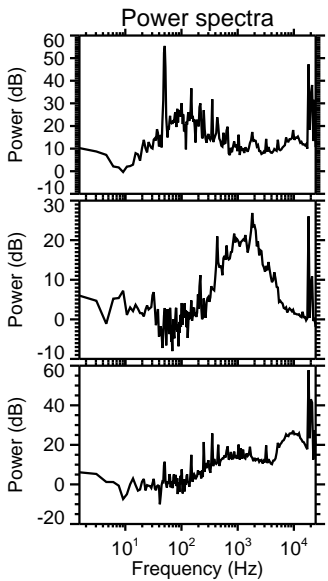
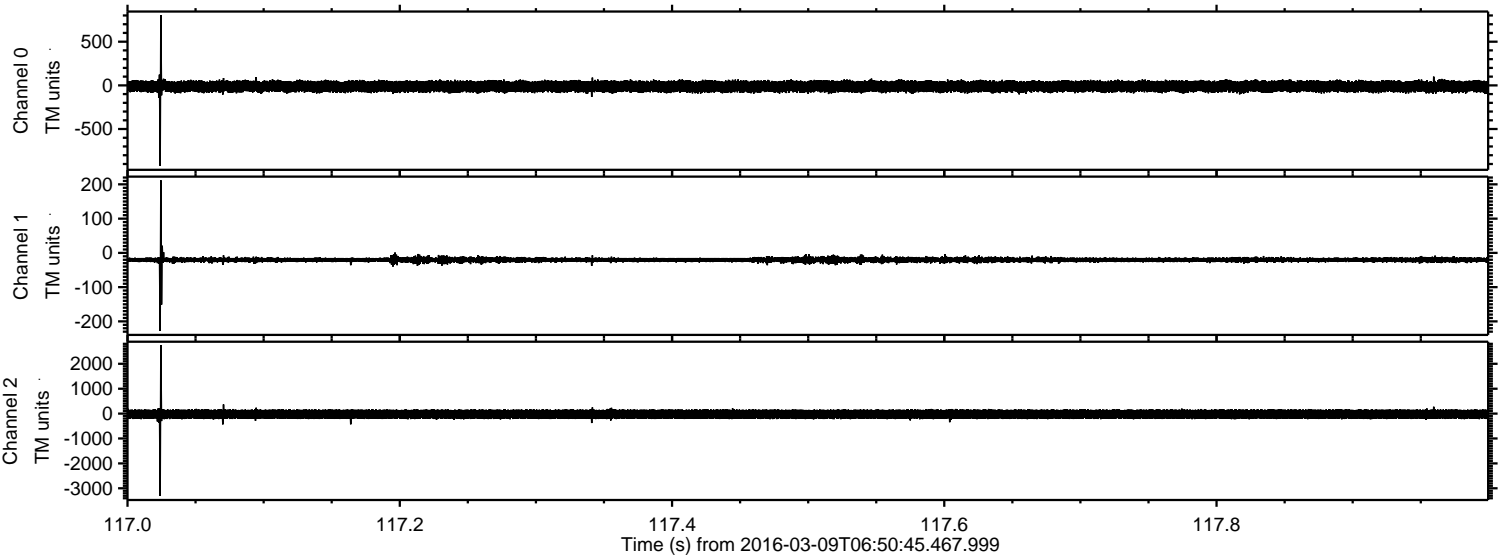

Channel 0  
mn: -921  
mx: 805  
 $\mu$ : -12.6  
 $\sigma$ : 35.4

Channel 1  
mn: -228  
mx: 212  
 $\mu$ : -20.1  
 $\sigma$ : 5.5

Channel 2  
mn: -3304  
mx: 2749  
 $\mu$ : -24.2  
 $\sigma$ : 111.0



ELMAVAN 3D WAVEFORMS (Measured data sampled at 50 kHz) 51000 packets of 144 samples from 2016-03-09T06:50:45.467.999. Part 25/147

Processed Tue Apr 19 06:30:22 2016 by ELM ver.2012-10-06 from 001\_\_elm20160309\_065044\_\_dat00.bin

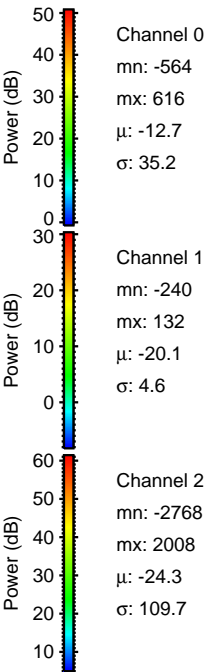
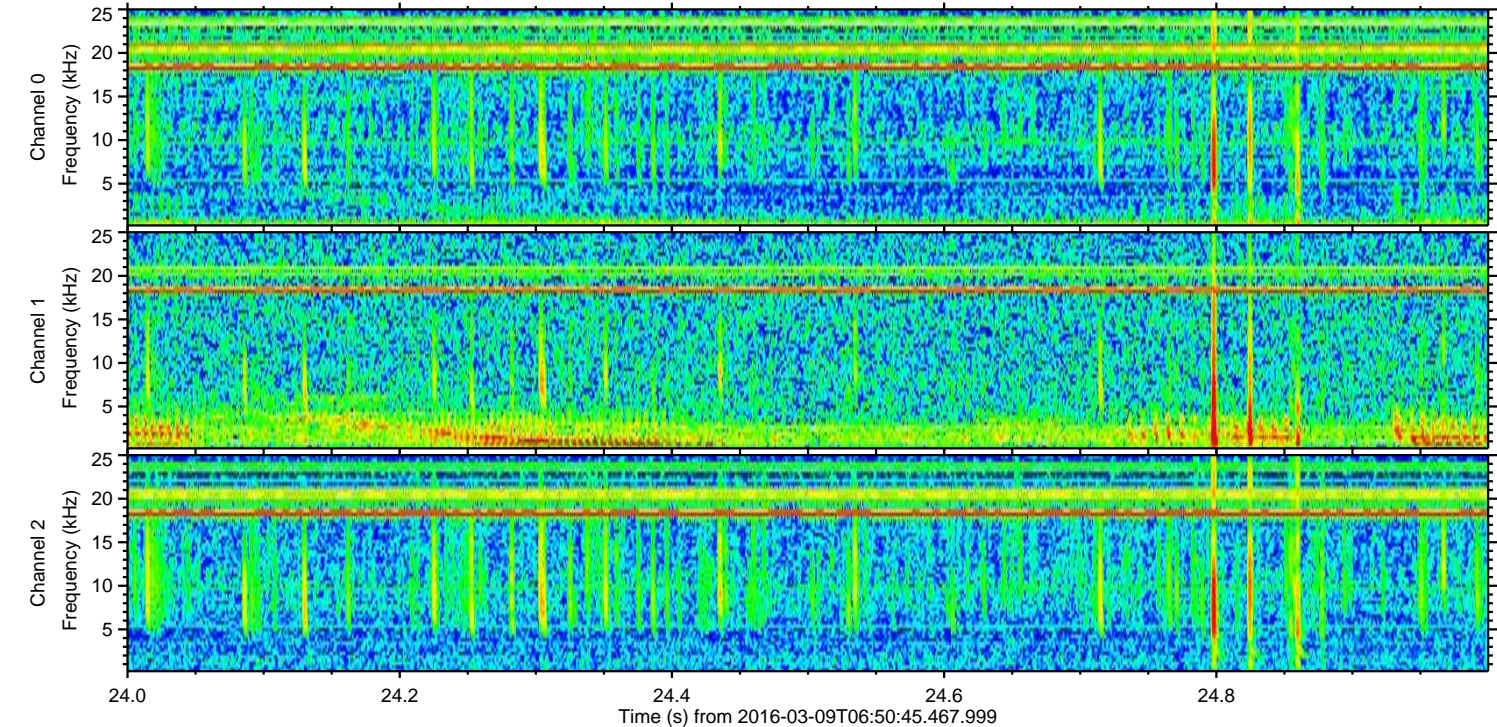
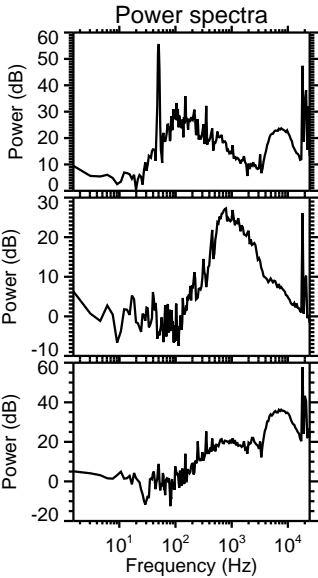
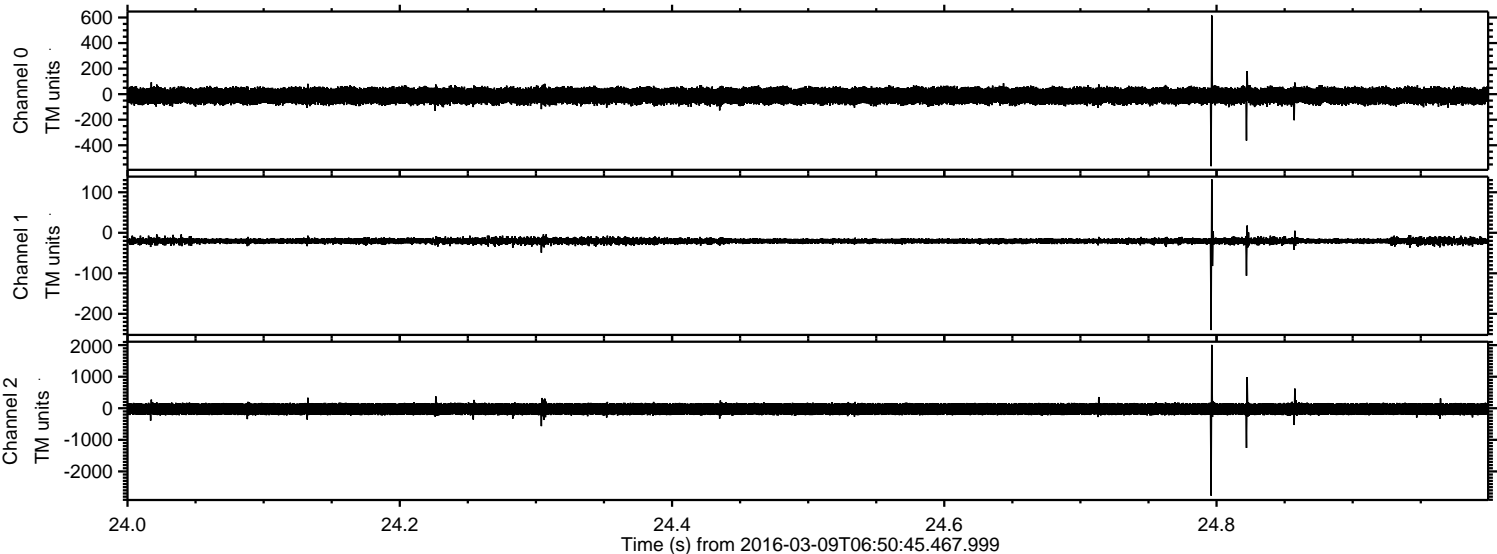



ELMAVAN 3D WAVEFORMS (Measured data sampled at 50 kHz) 51000 packets of 144 samples from 2016-03-09T06:50:45.467.999. Part 130/147

Processed Tue Apr 19 06:30:23 2016 by ELM ver.2012-10-06 from 001\_\_elm20160309\_065044\_\_dat00.bin

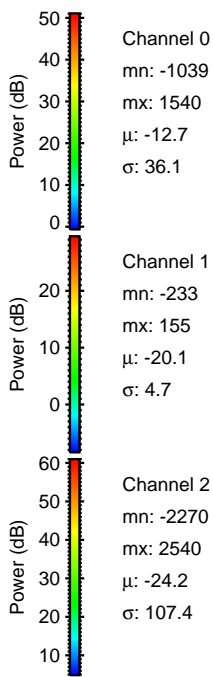
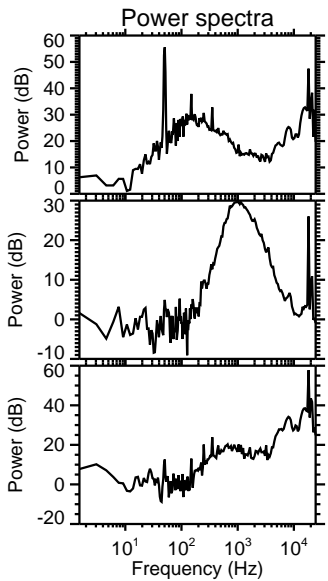
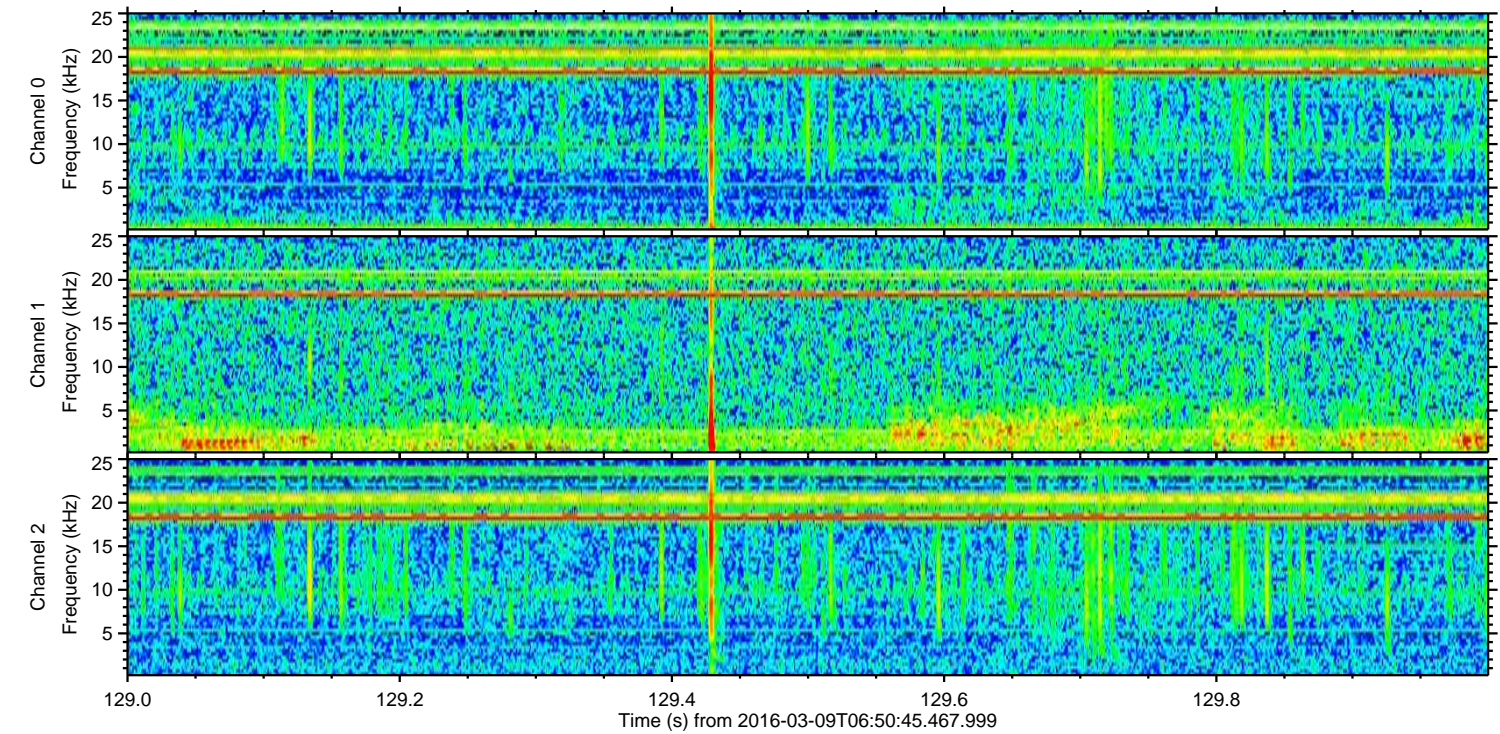
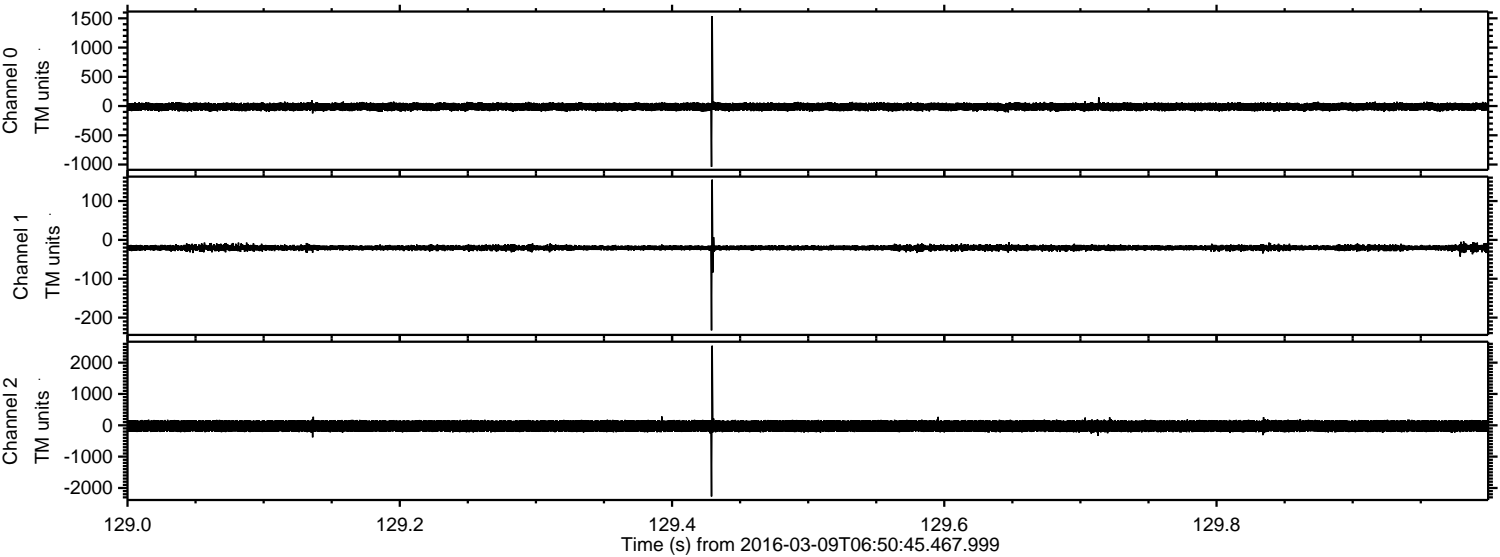

Channel 0  
mn: -1039  
mx: 1540  
 $\mu$ : -12.7  
 $\sigma$ : 36.1

Channel 1  
mn: -233  
mx: 155  
 $\mu$ : -20.1  
 $\sigma$ : 4.7

Channel 2  
mn: -2270  
mx: 2540  
 $\mu$ : -24.2  
 $\sigma$ : 107.4



ELMAVAN 3D WAVEFORMS (Measured data sampled at 50 kHz) 51000 packets of 144 samples from 2016-03-09T06:50:45.467.999. Part 57/147

Processed Tue Apr 19 06:30:24 2016 by ELM ver.2012-10-06 from 001\_\_elm20160309\_065044\_\_dat00.bin

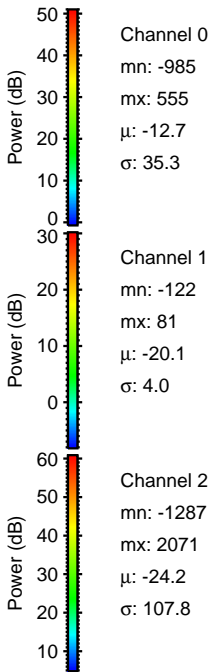
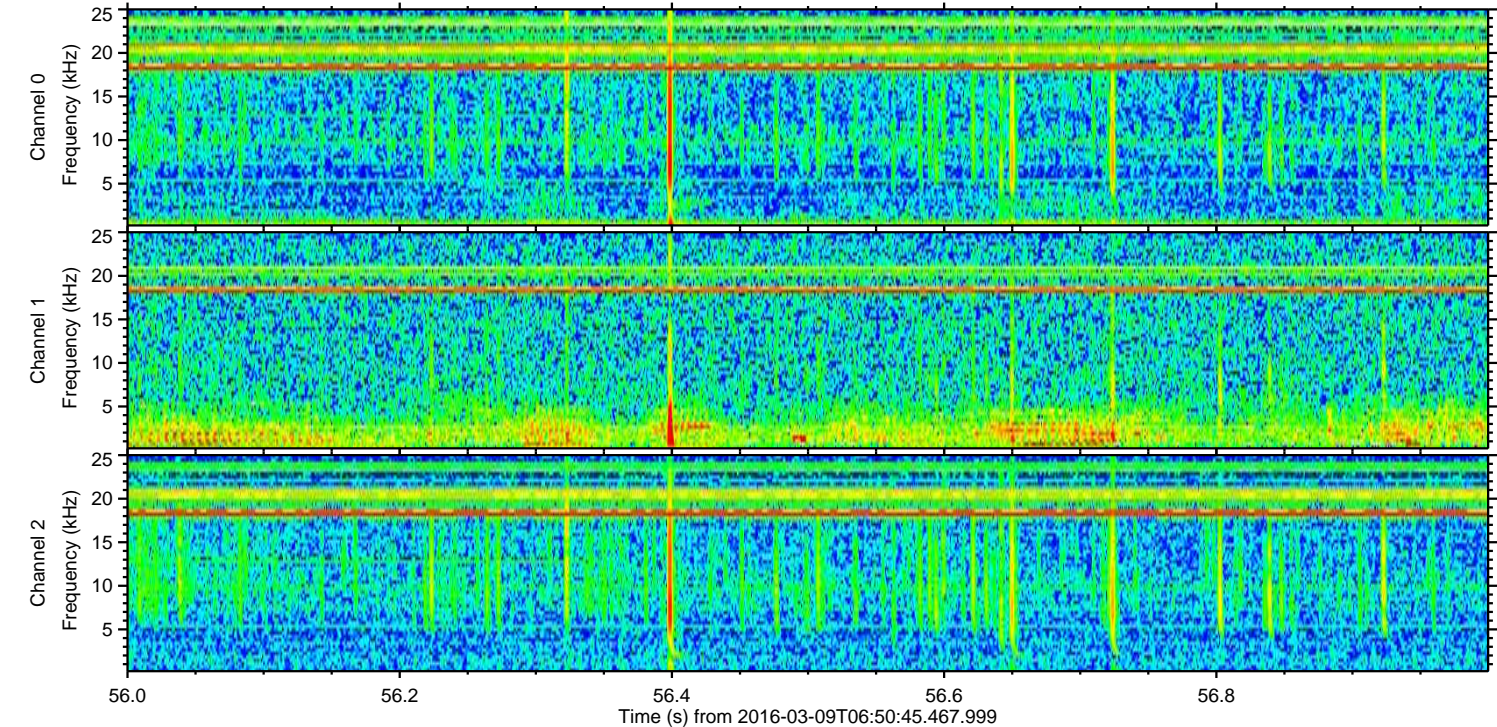
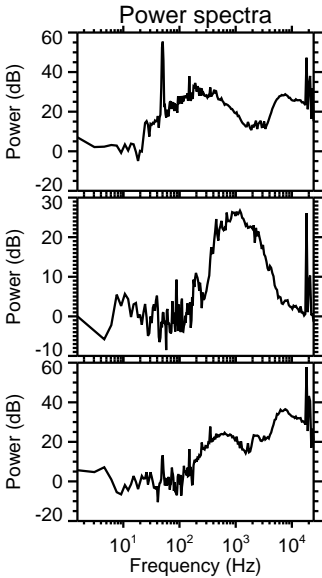
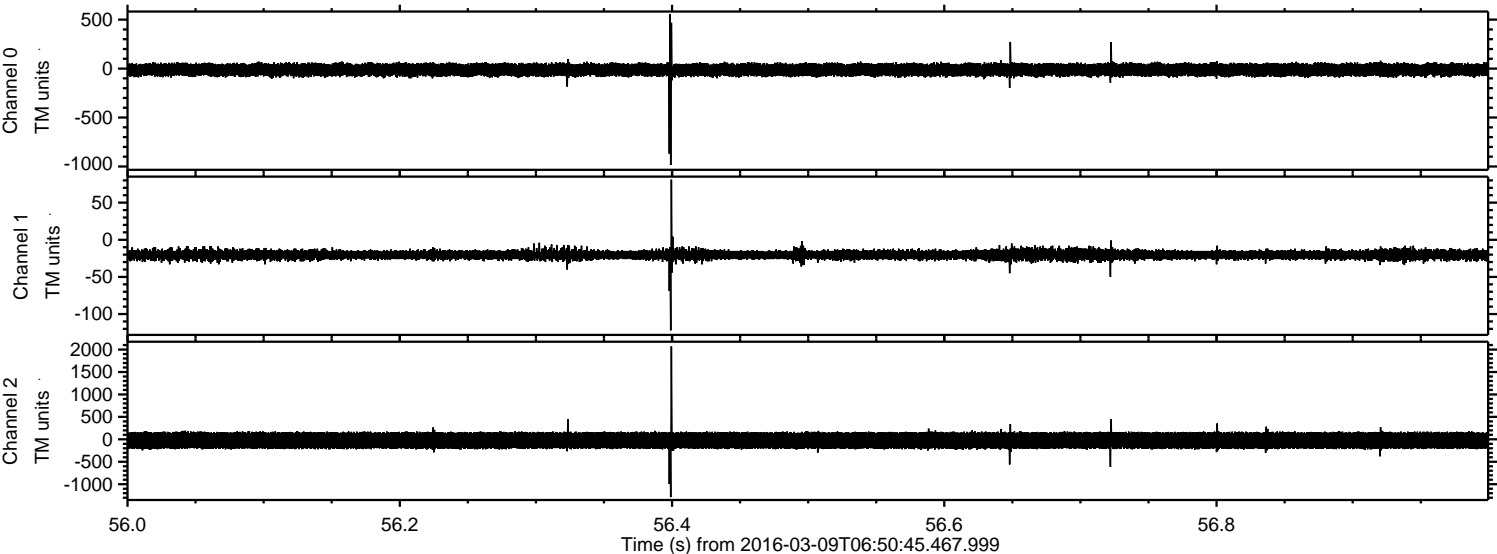



Processed Tue Apr 19 06:30:25 2016 by ELM ver.2012-10-06 from 001\_\_elm20160309\_065044\_\_dat00.bin

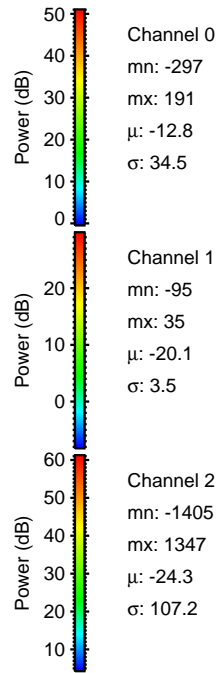
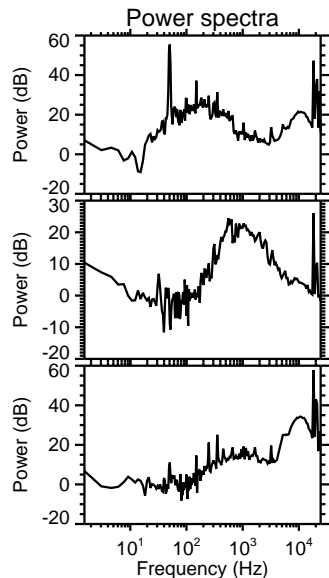
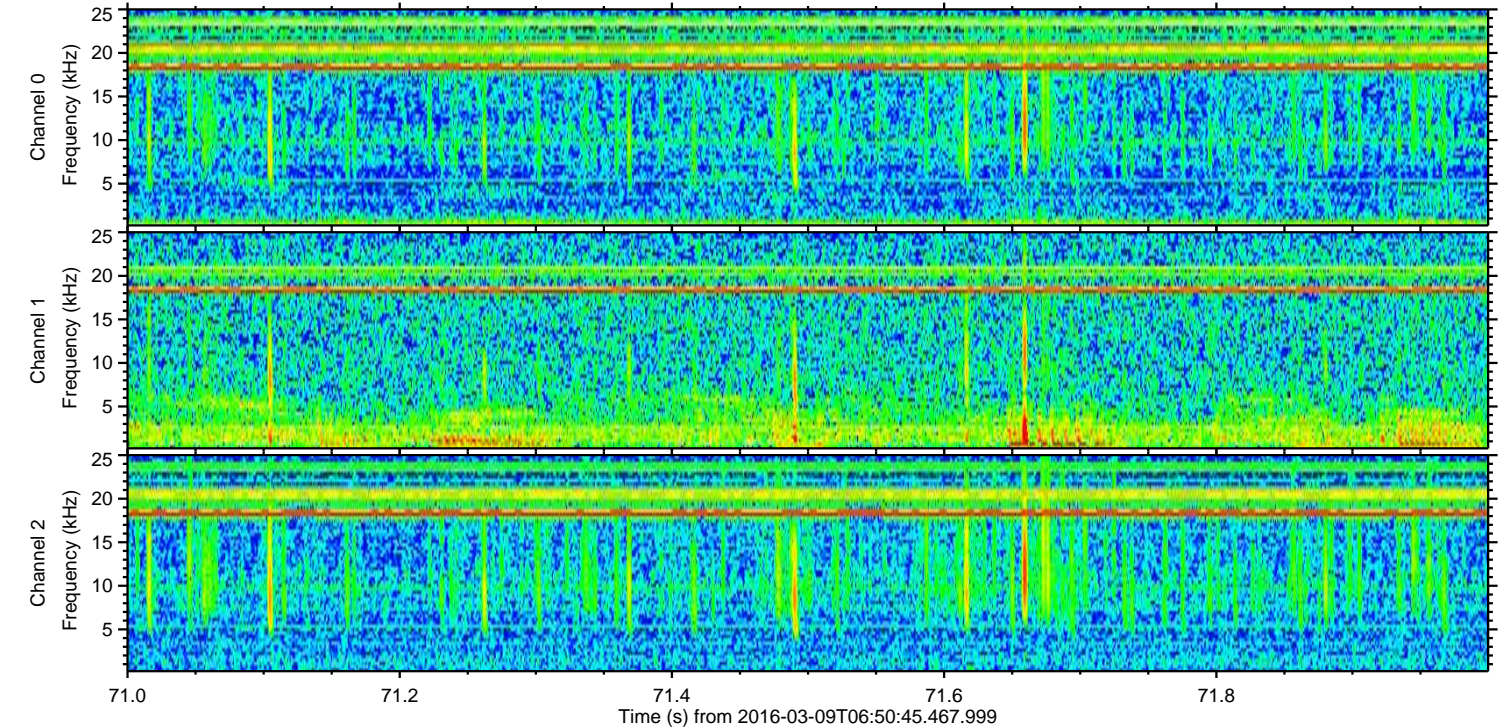
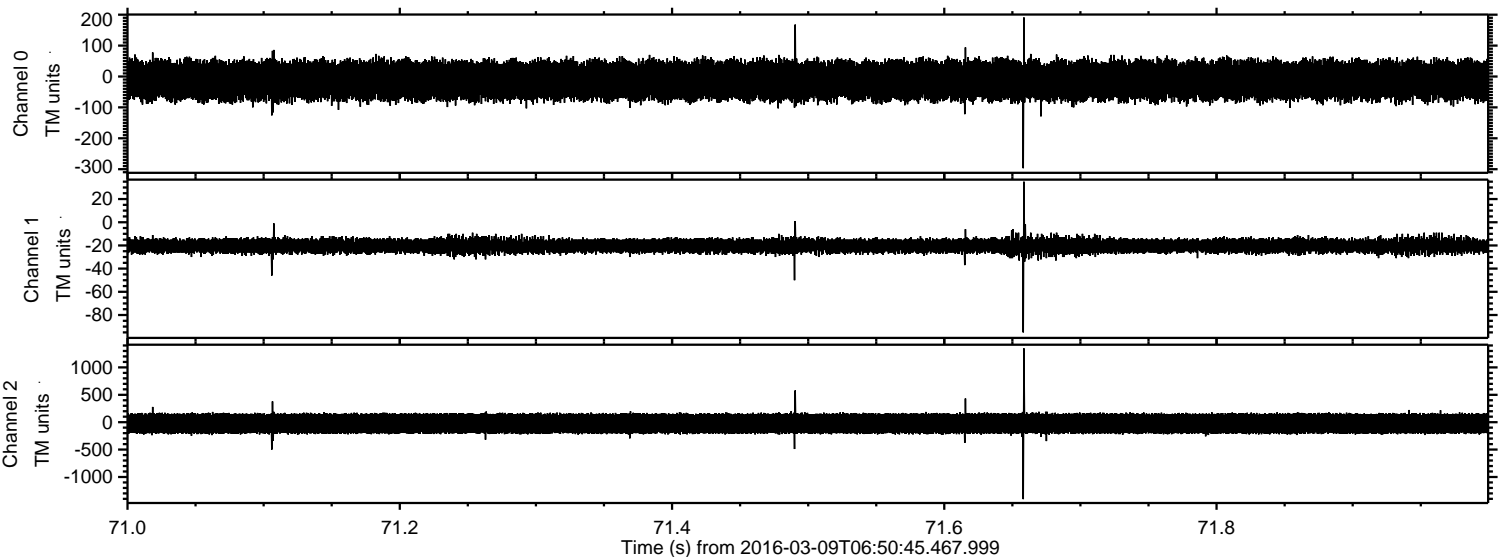

Channel 0  
mn: -297  
mx: 191  
 $\mu$ : -12.8  
 $\sigma$ : 34.5

Channel 1  
mn: -95  
mx: 35  
 $\mu$ : -20.1  
 $\sigma$ : 3.5

Channel 2  
mn: -1405  
mx: 1347  
 $\mu$ : -24.3  
 $\sigma$ : 107.2



ELMAVAN 3D WAVEFORMS (Measured data sampled at 50 kHz) 51000 packets of 144 samples from 2016-03-09T06:50:45.467.999. Part 10/147

Processed Tue Apr 19 06:30:26 2016 by ELM ver.2012-10-06 from 001\_\_elm20160309\_065044\_\_dat00.bin

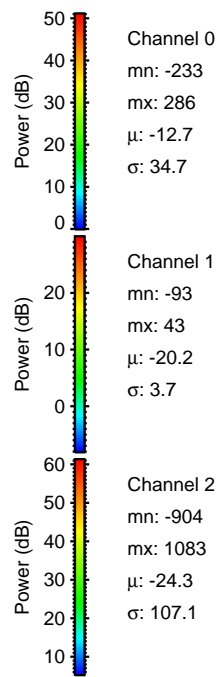
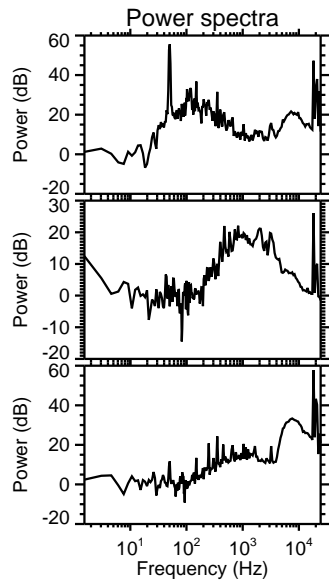
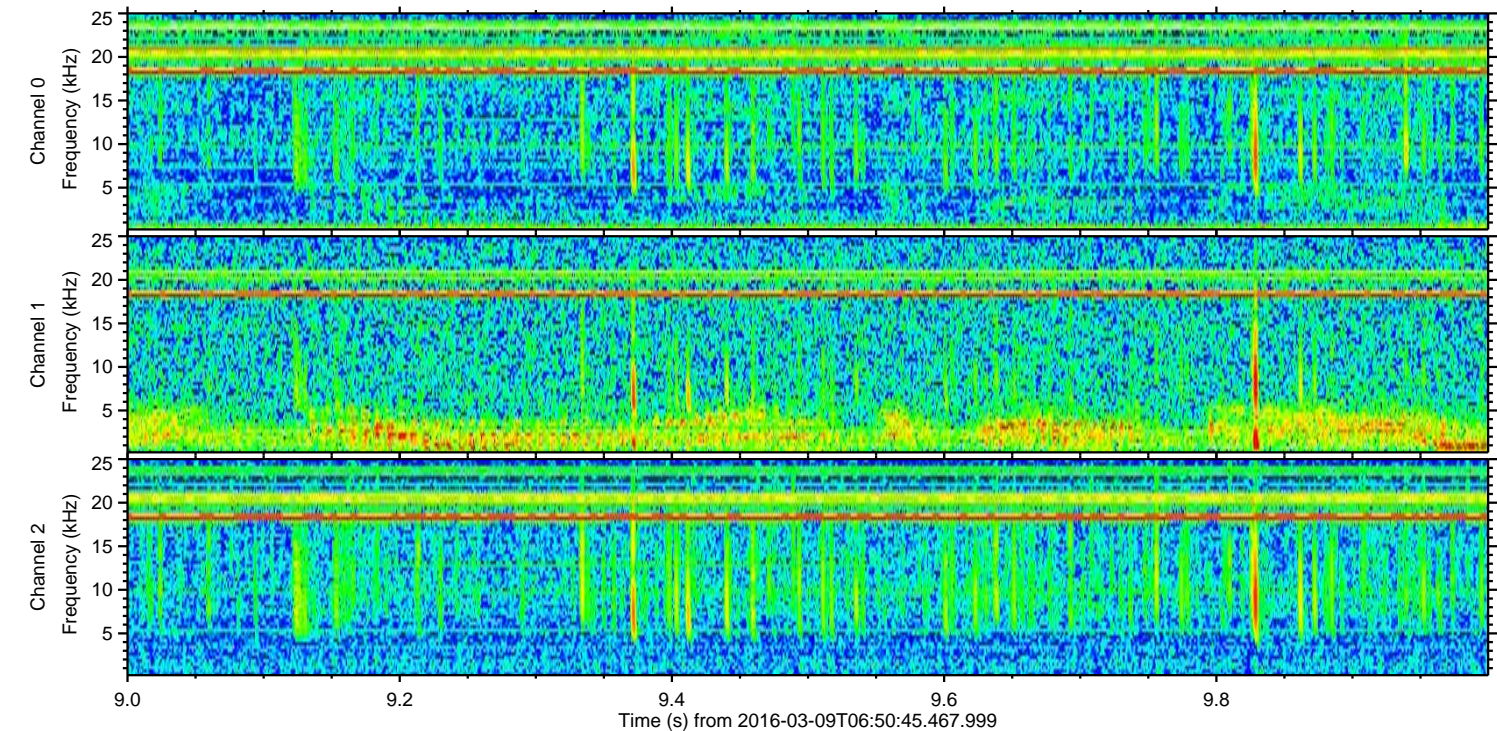
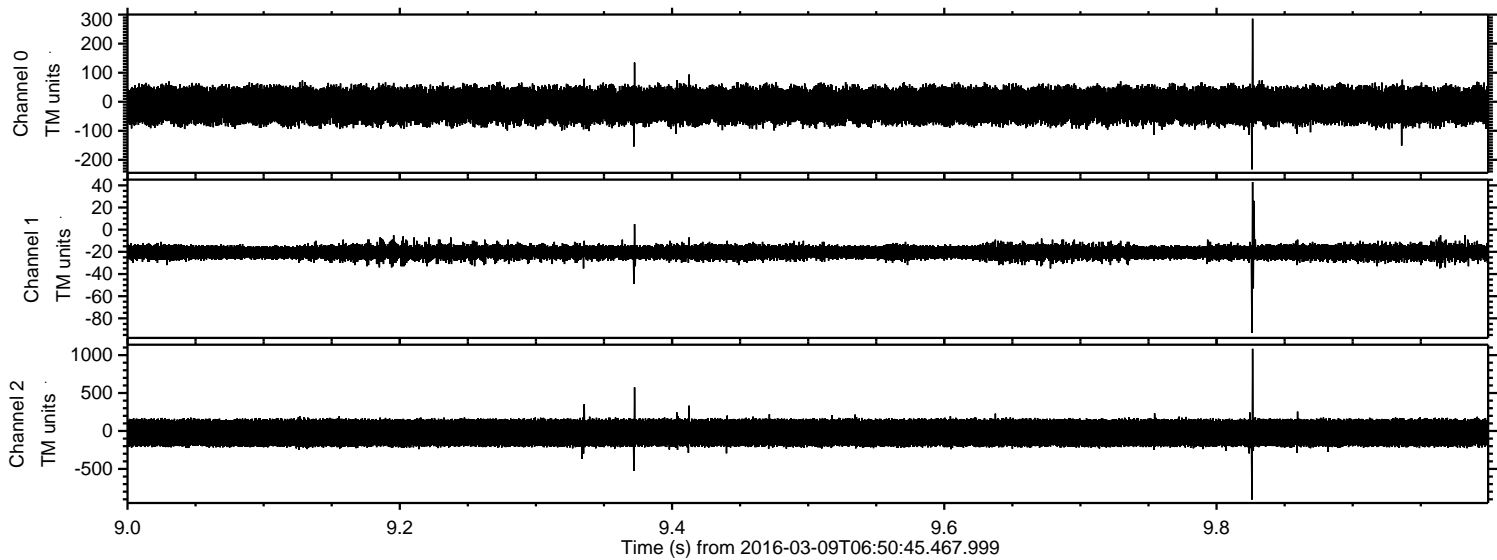



ELMAVAN 3D WAVEFORMS (Measured data sampled at 50 kHz) 51000 packets of 144 samples from 2016-03-09T06:50:45.467.999. Part 103/147

Processed Tue Apr 19 06:30:27 2016 by ELM ver.2012-10-06 from 001\_\_elm20160309\_065044\_\_dat00.bin

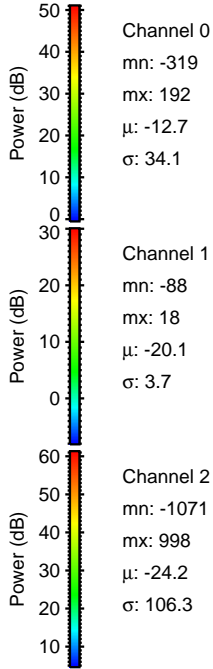
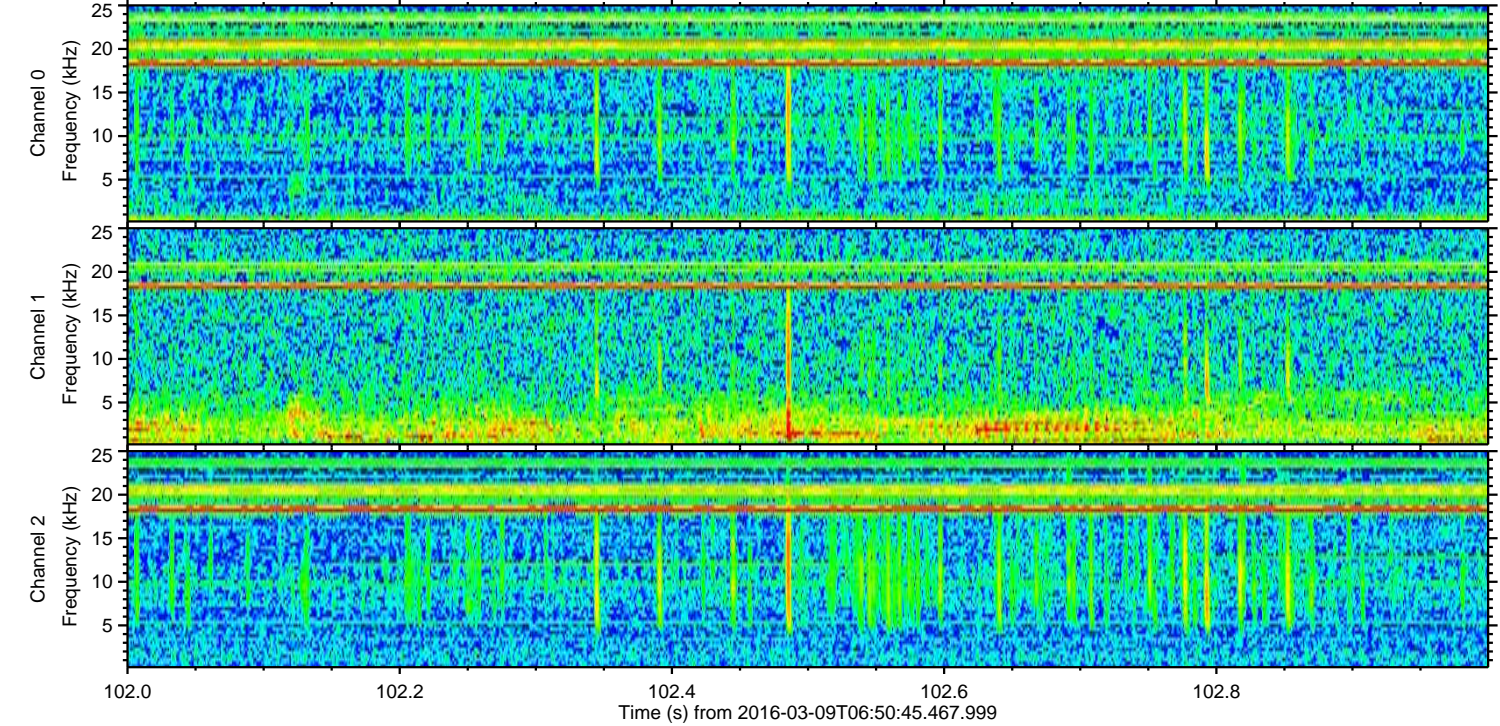
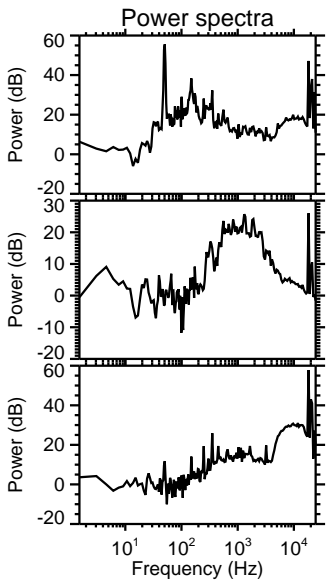
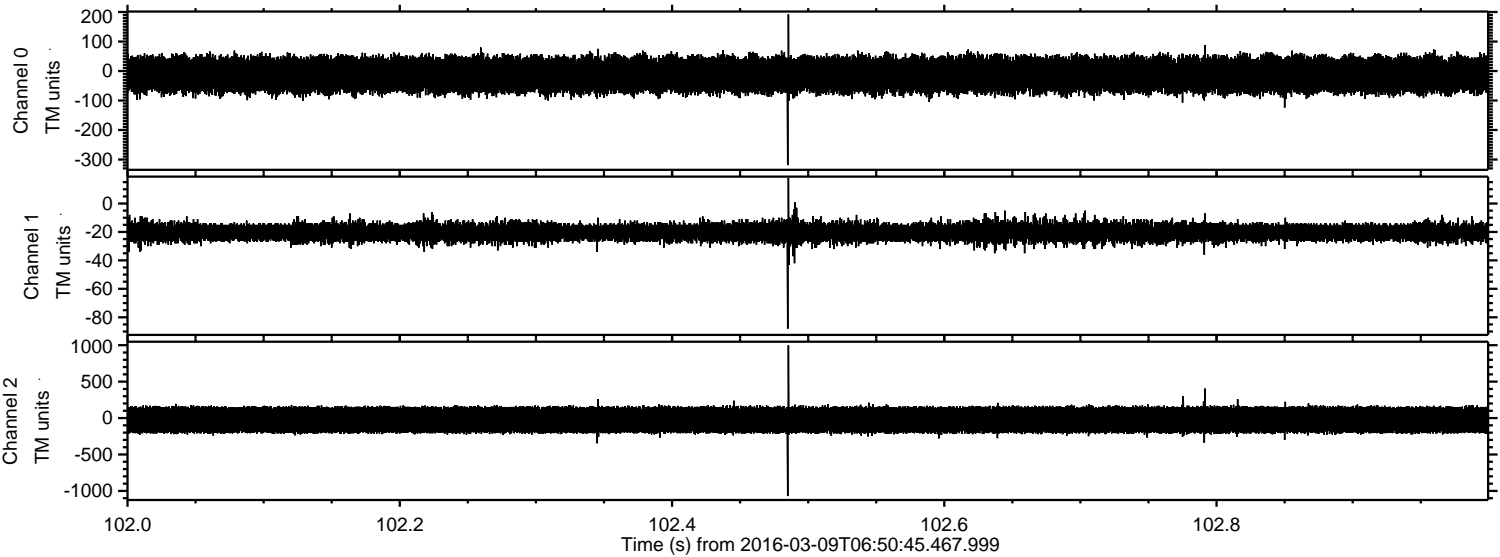



Processed Tue Apr 19 06:30:28 2016 by ELM ver.2012-10-06 from 001\_\_elm20160309\_065044\_\_dat00.bin

