

ELMAVAN 3D WAVEFORMS (Measured data sampled at 50 kHz) 51000 packets of 144 samples from 2016-03-09T02:15:33.202.000.

Processed Tue Apr 19 05:34:31 2016 by ELM ver.2012-10-06 from 001__elm20160309_021532__dat00.bin

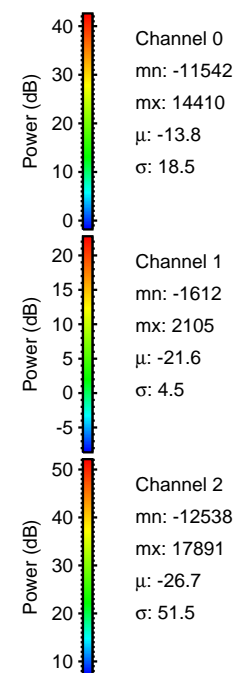
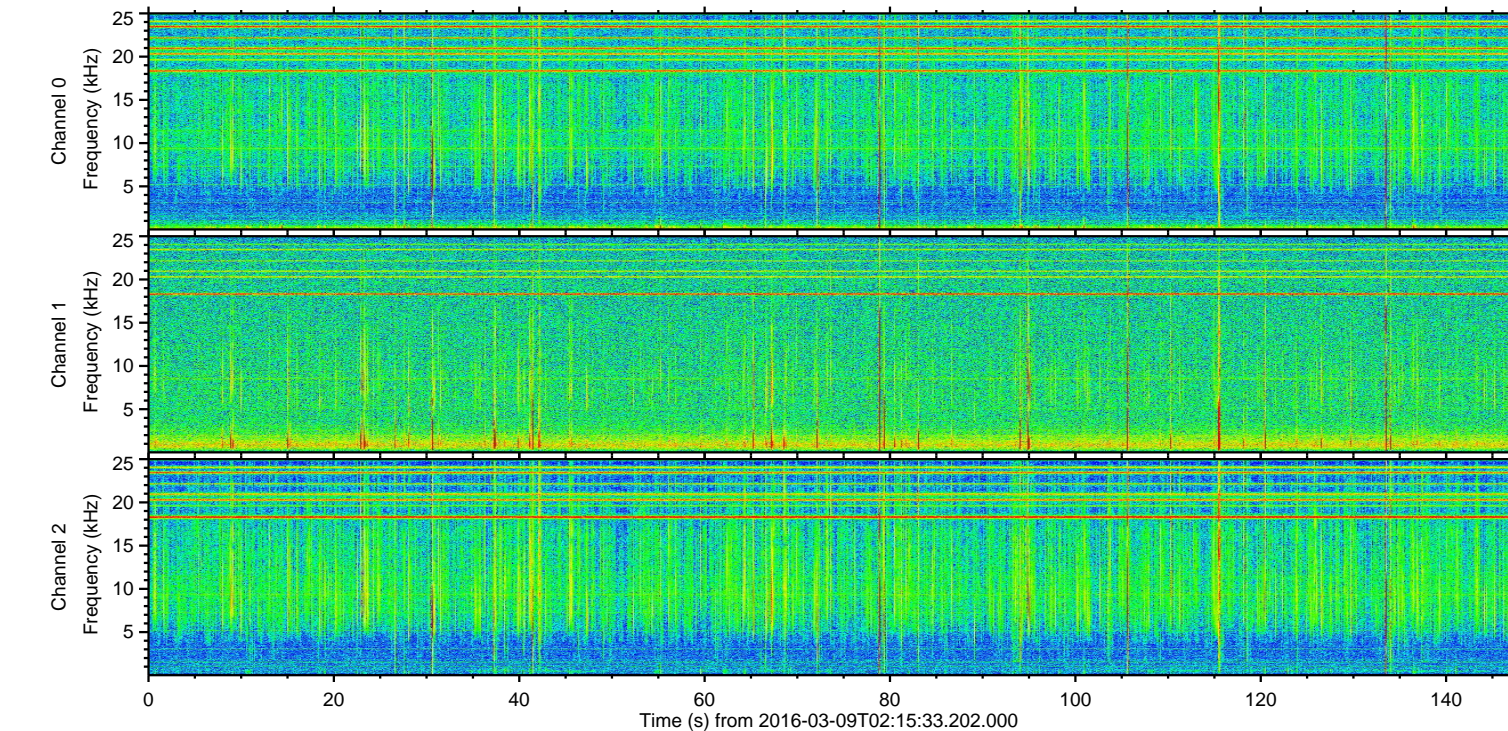
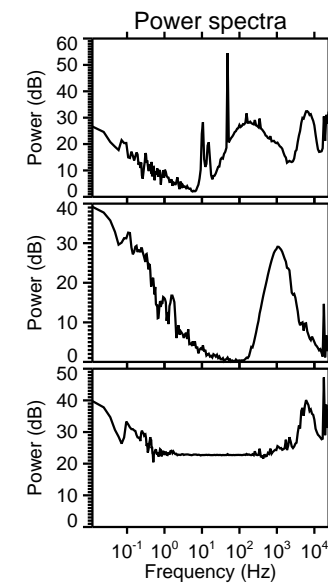
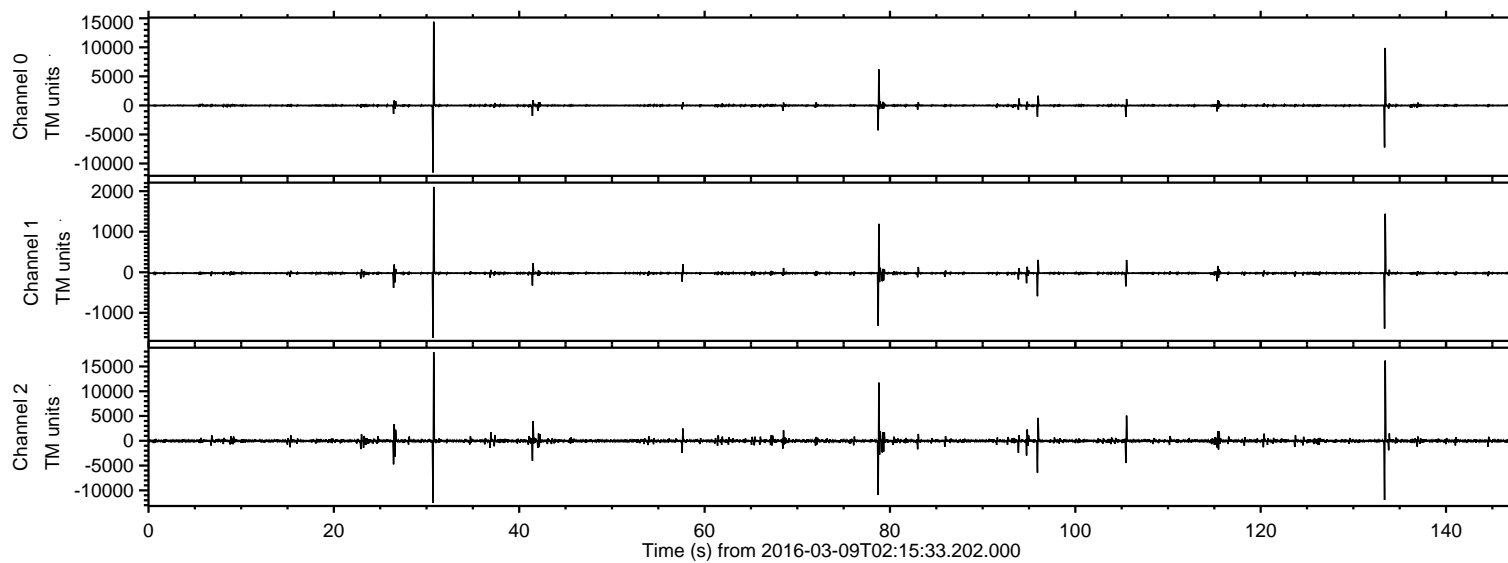

ELMAVAN 3D WAVEFORMS (Measured data sampled at 50 kHz) 51000 packets of 144 samples from 2016-03-09T02:15:33.202.000. Part 31/147

Processed Tue Apr 19 05:34:42 2016 by ELM ver.2012-10-06 from 001__elm20160309_021532__dat00.bin

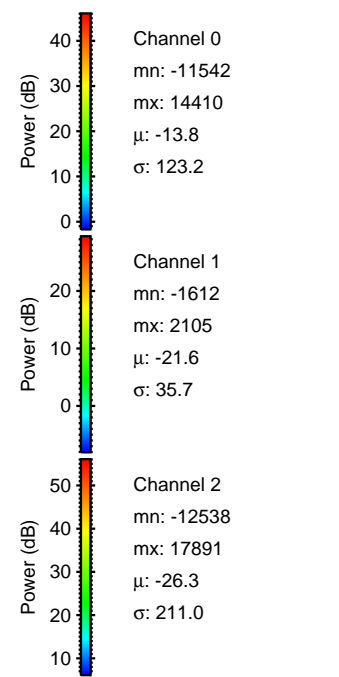
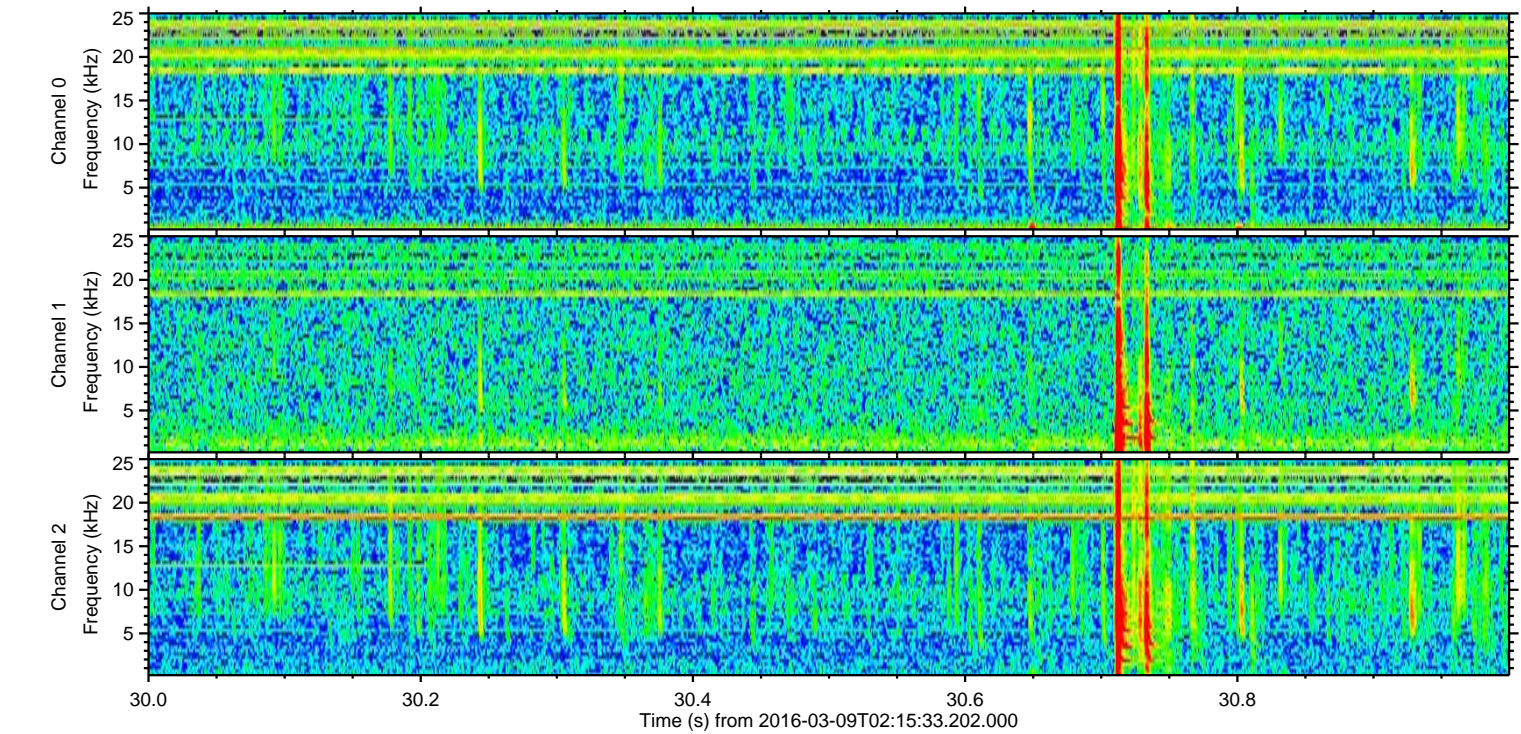
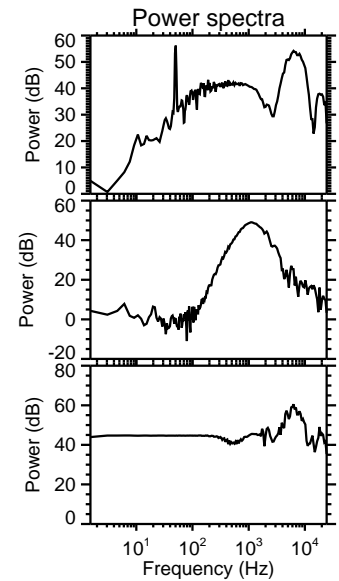
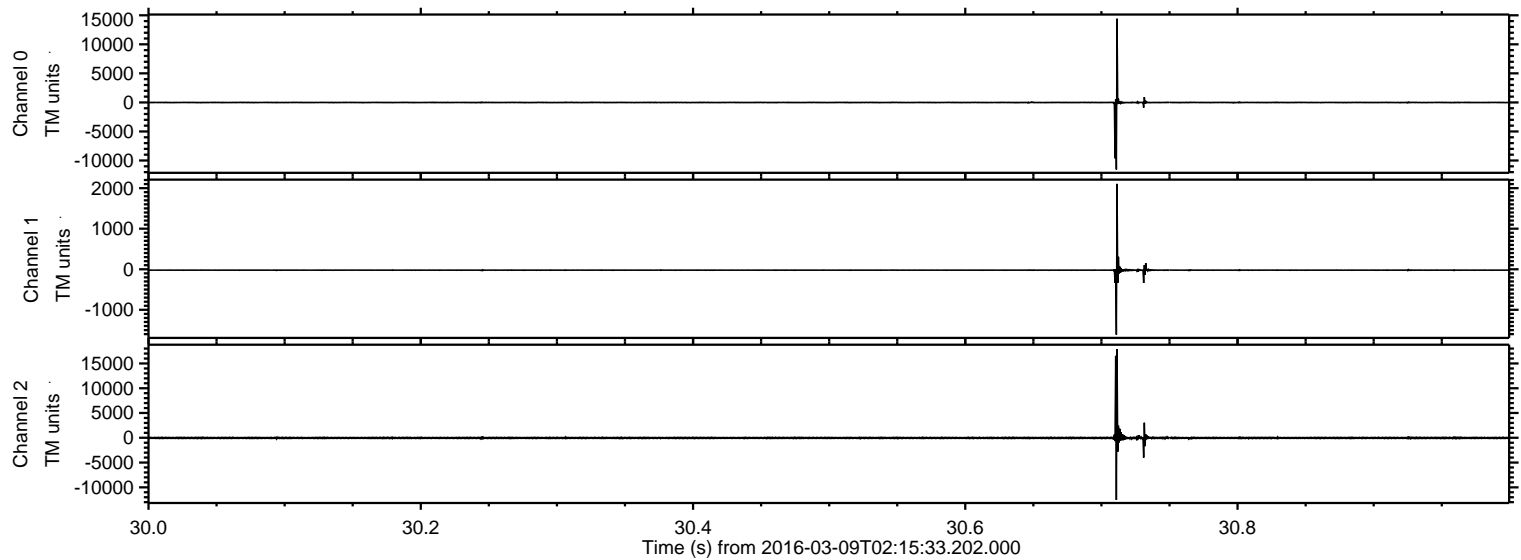

ELMAVAN 3D WAVEFORMS (Measured data sampled at 50 kHz) 51000 packets of 144 samples from 2016-03-09T02:15:33.202.000. Part 134/147

Processed Tue Apr 19 05:34:43 2016 by ELM ver.2012-10-06 from 001__elm20160309_021532__dat00.bin

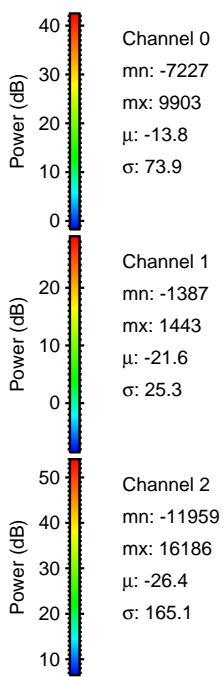
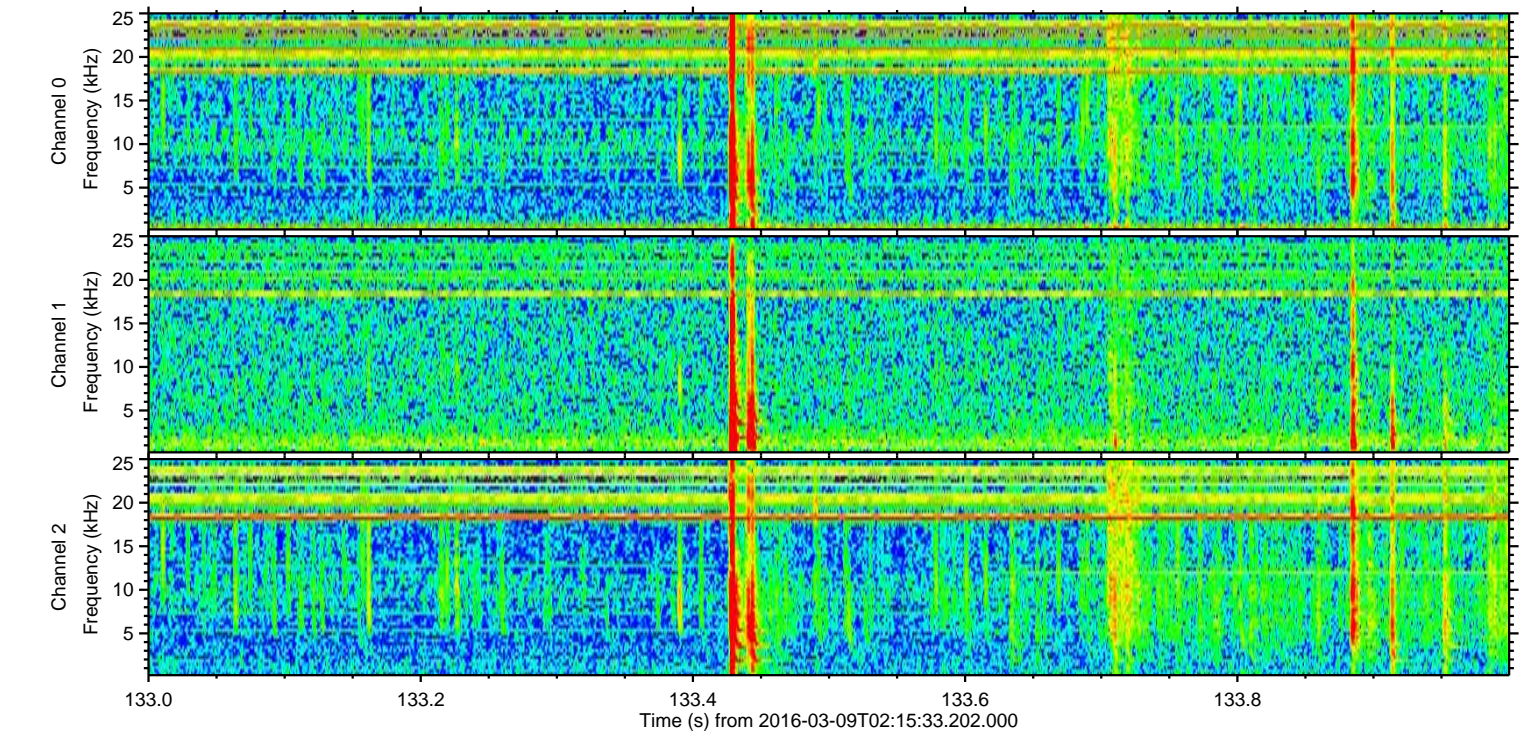
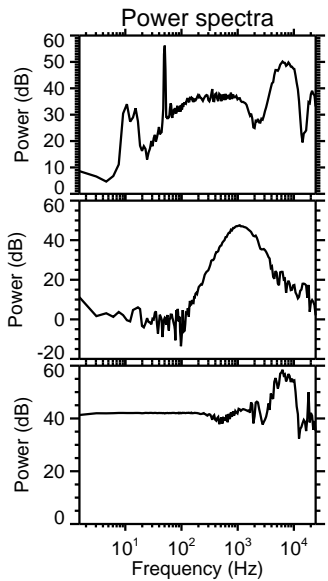
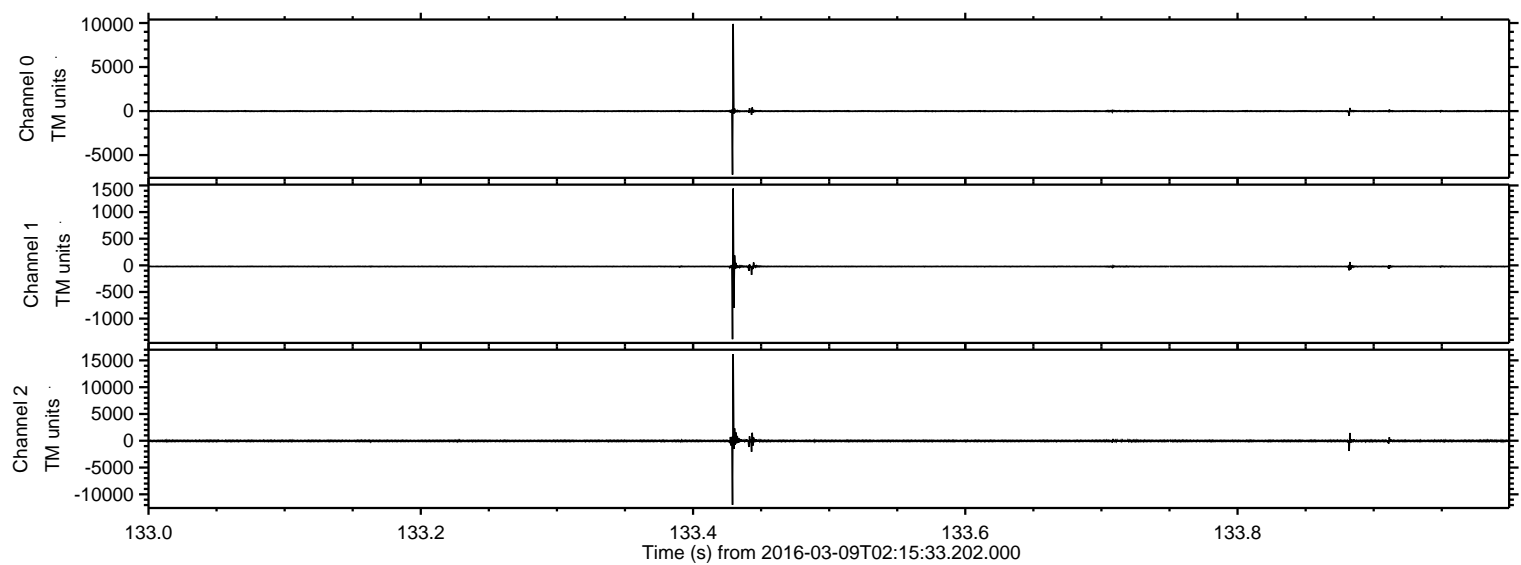

Processed Tue Apr 19 05:34:44 2016 by ELM ver.2012-10-06 from 001__elm20160309_021532__dat00.bin

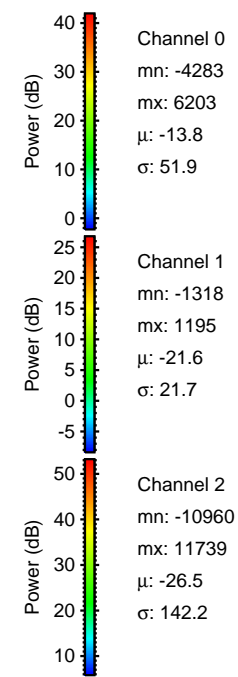
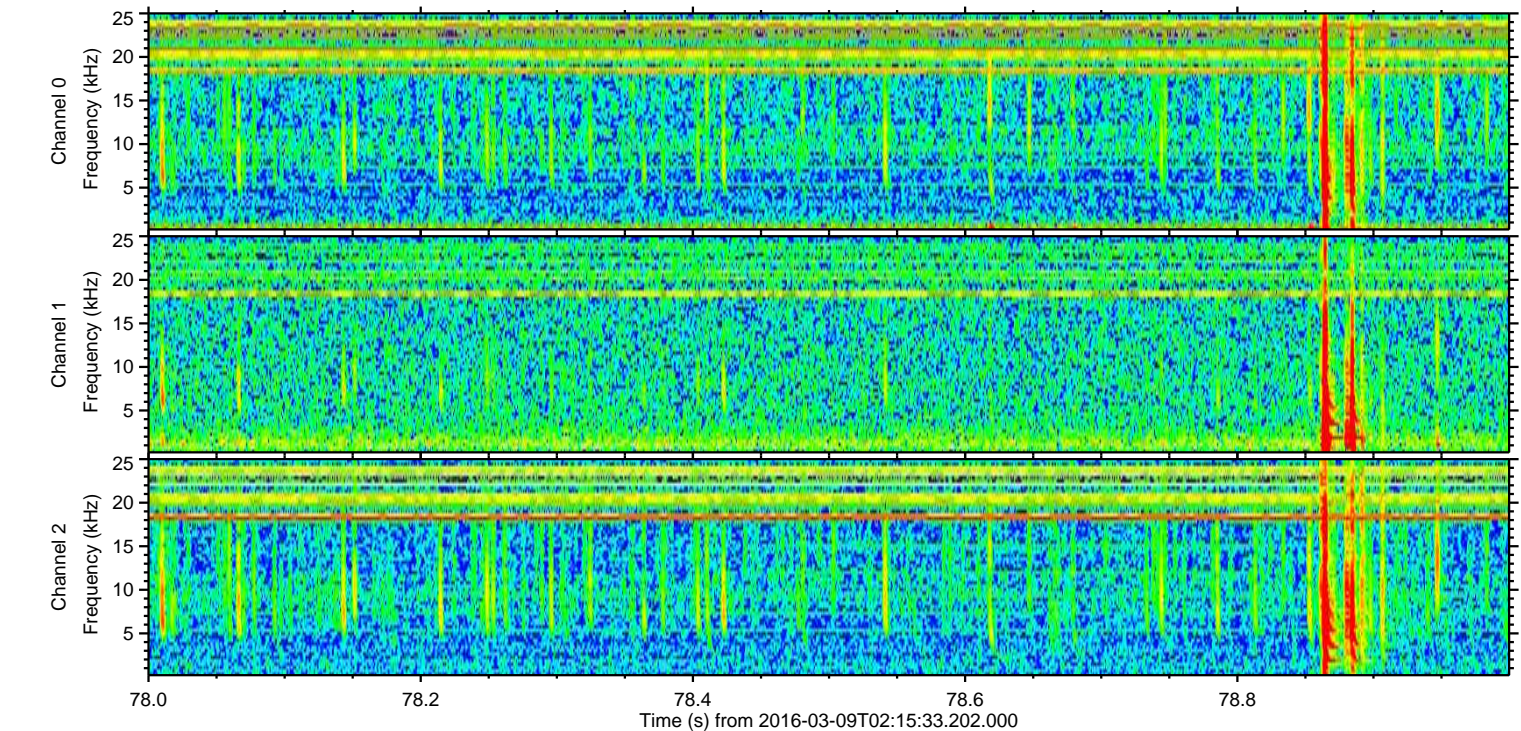
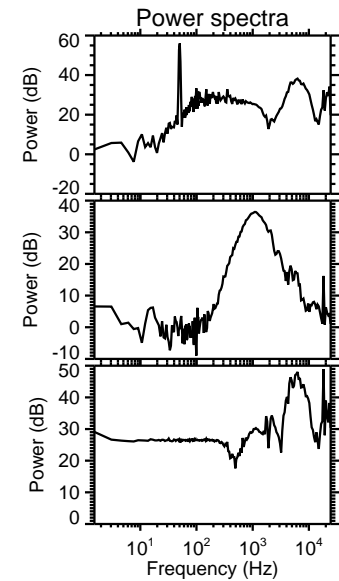
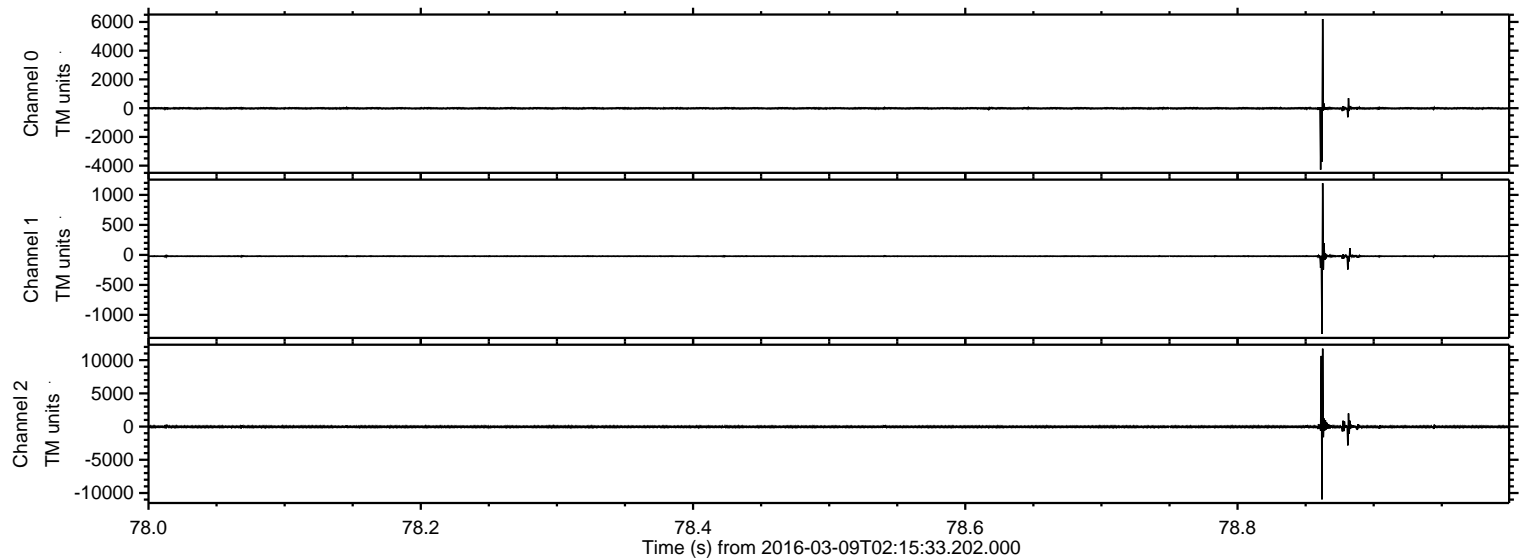

Processed Tue Apr 19 05:34:45 2016 by ELM ver.2012-10-06 from 001__elm20160309_021532__dat00.bin

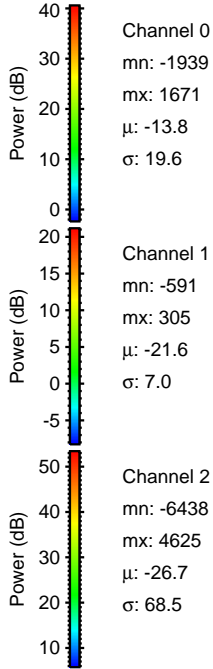
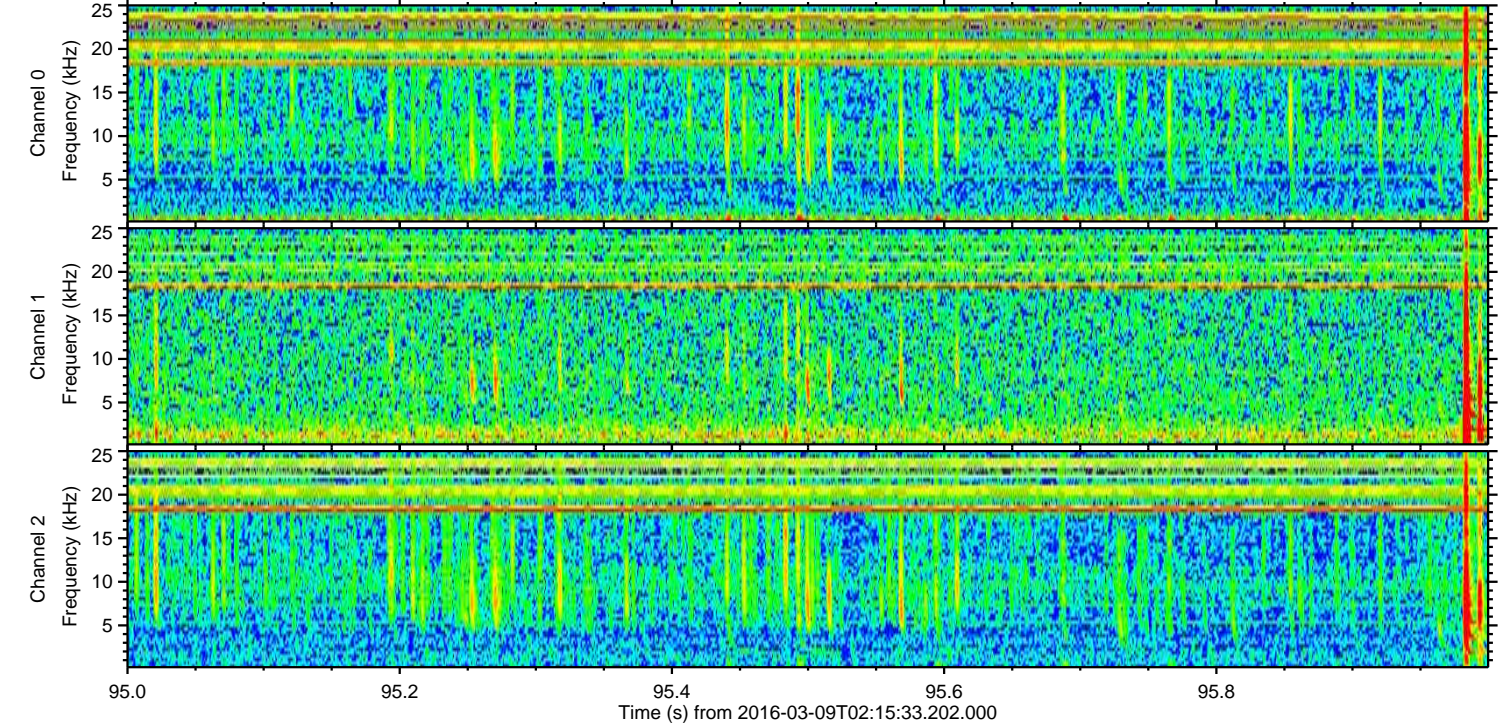
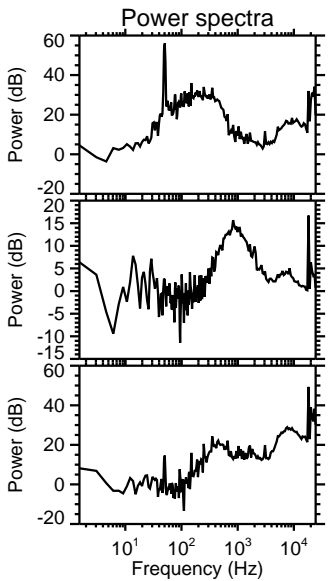
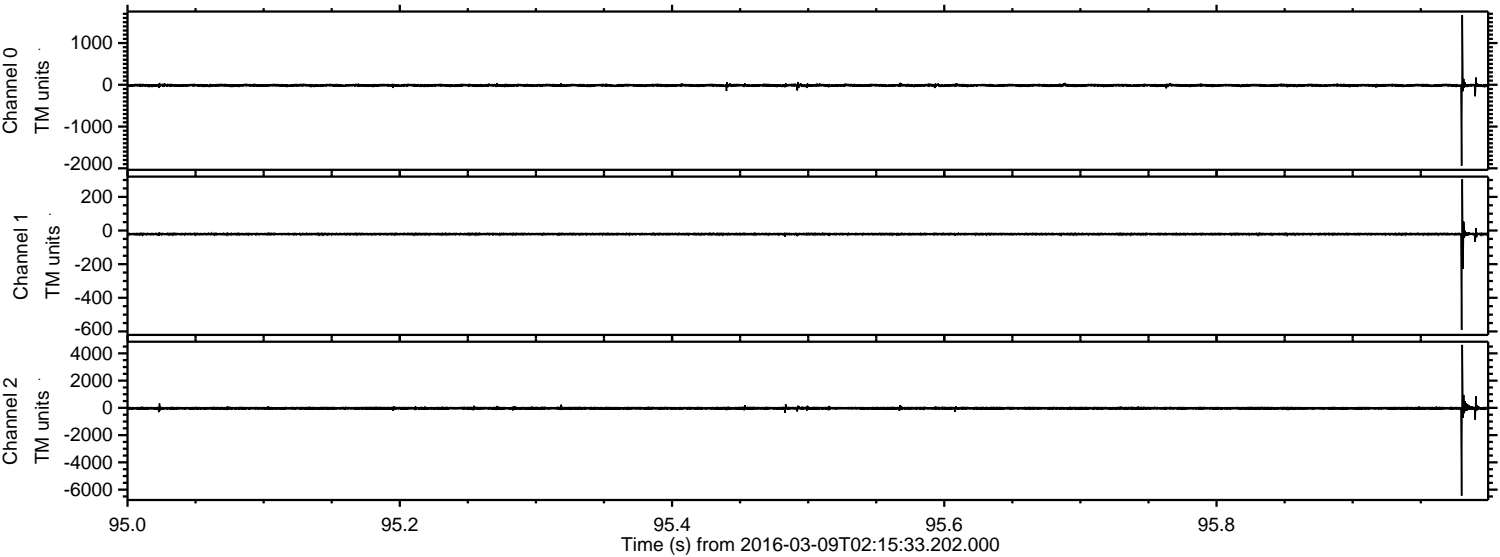

ELMAVAN 3D WAVEFORMS (Measured data sampled at 50 kHz) 51000 packets of 144 samples from 2016-03-09T02:15:33.202.000. Part 106/147

Processed Tue Apr 19 05:34:46 2016 by ELM ver.2012-10-06 from 001__elm20160309_021532__dat00.bin

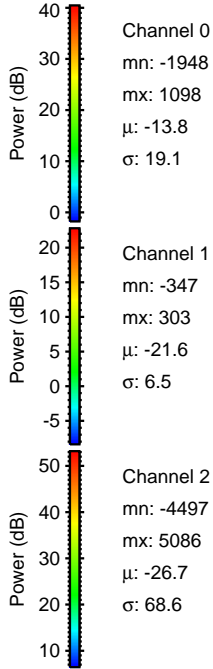
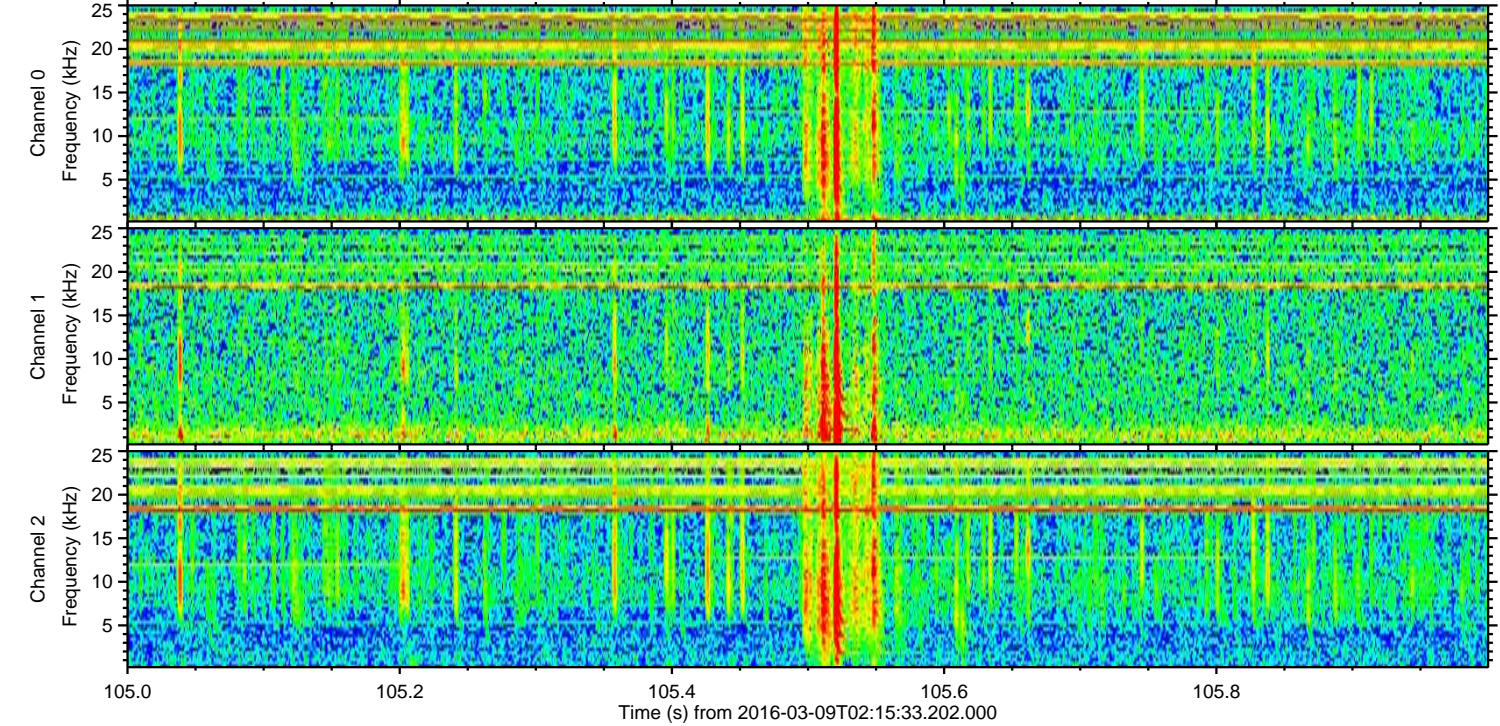
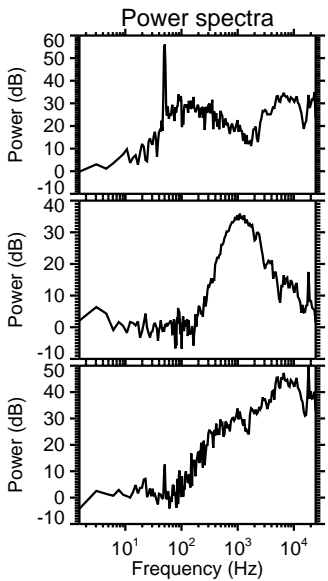
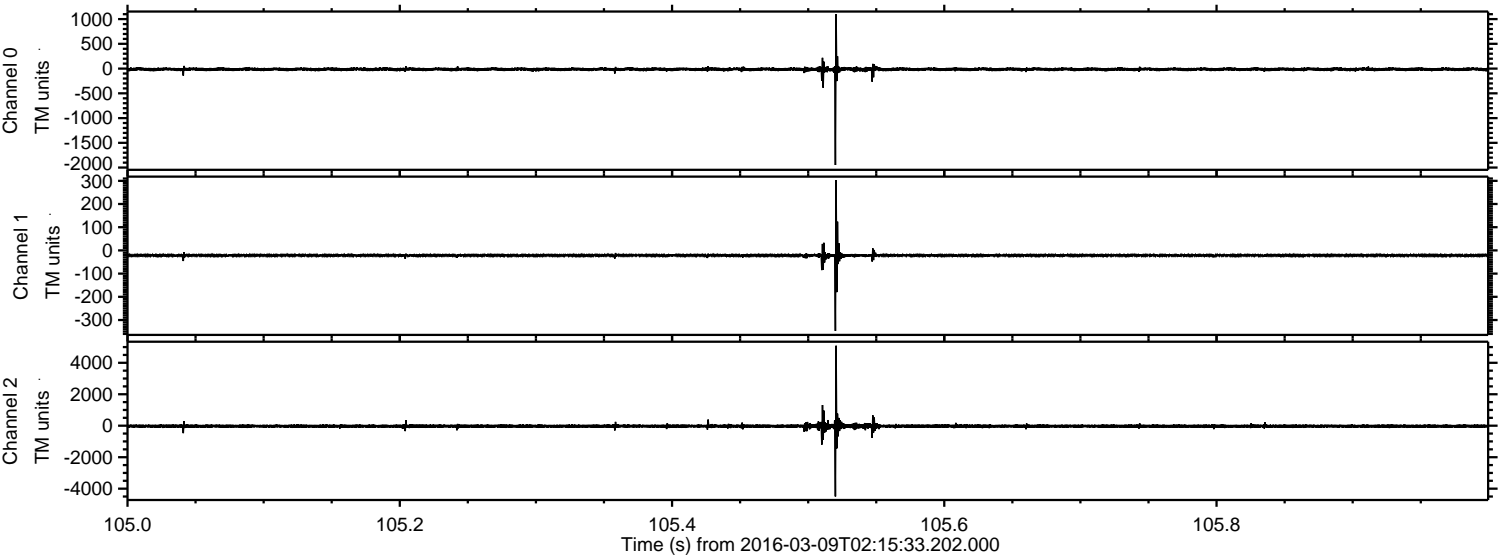

ELMAVAN 3D WAVEFORMS (Measured data sampled at 50 kHz) 51000 packets of 144 samples from 2016-03-09T02:15:33.202.000. Part 27/147

Processed Tue Apr 19 05:34:47 2016 by ELM ver.2012-10-06 from 001__elm20160309_021532__dat00.bin

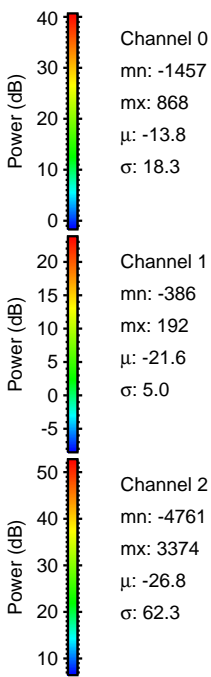
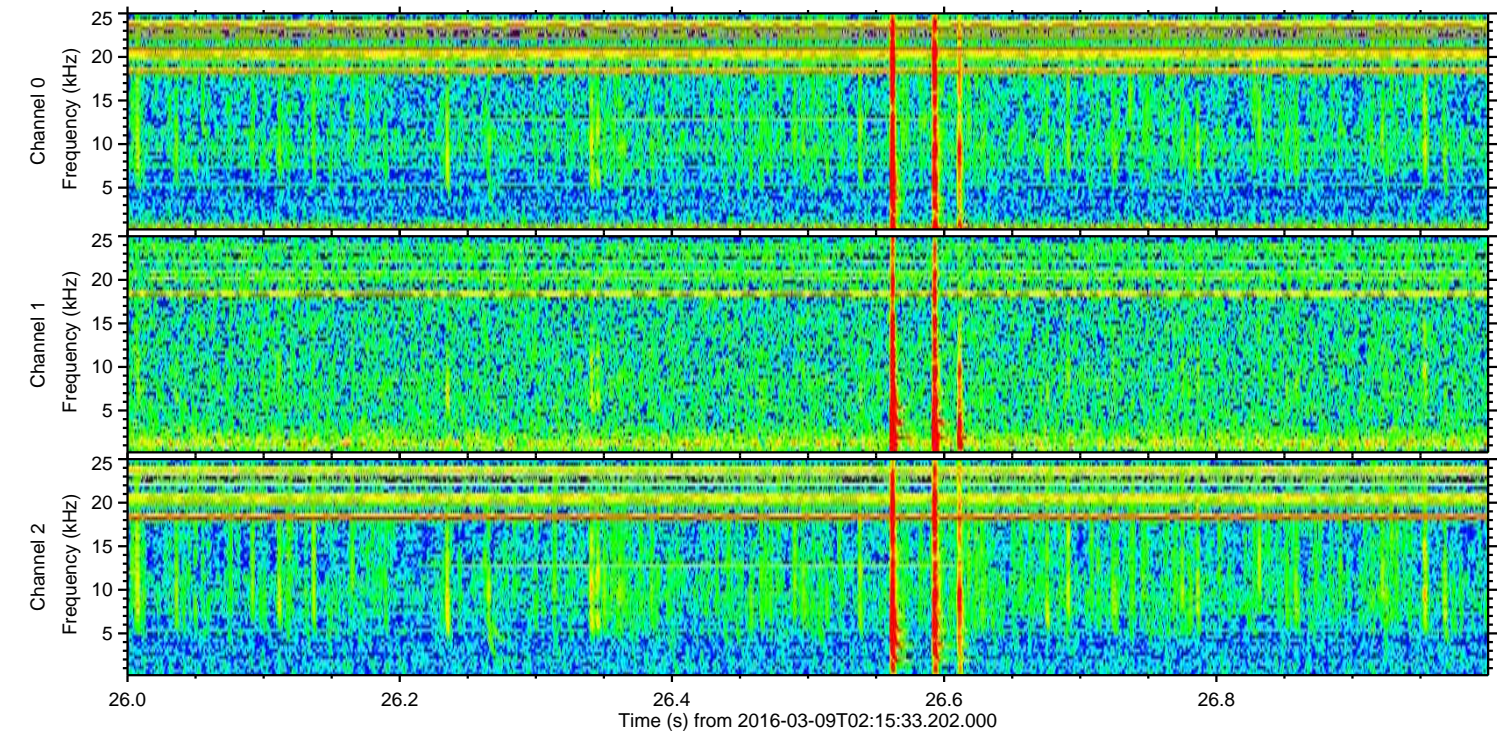
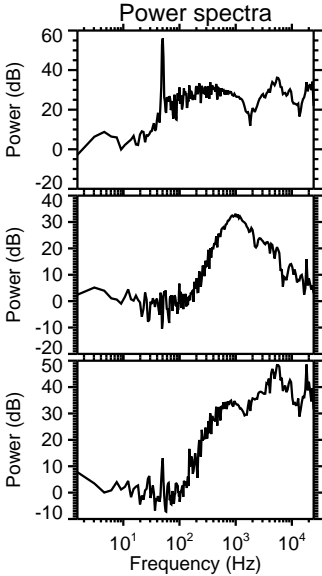
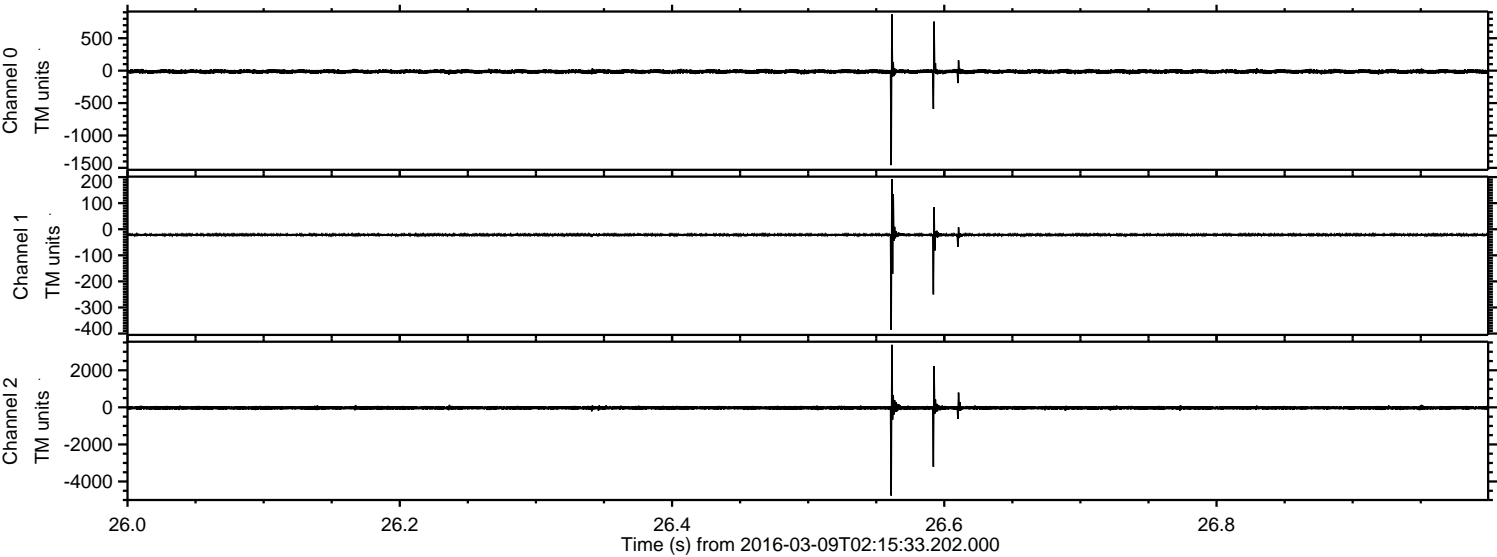

ELMAVAN 3D WAVEFORMS (Measured data sampled at 50 kHz) 51000 packets of 144 samples from 2016-03-09T02:15:33.202.000. Part 42/147

Processed Tue Apr 19 05:34:48 2016 by ELM ver.2012-10-06 from 001__elm20160309_021532__dat00.bin

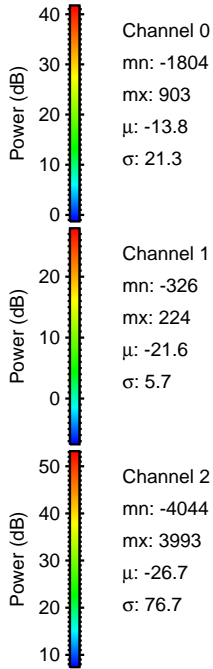
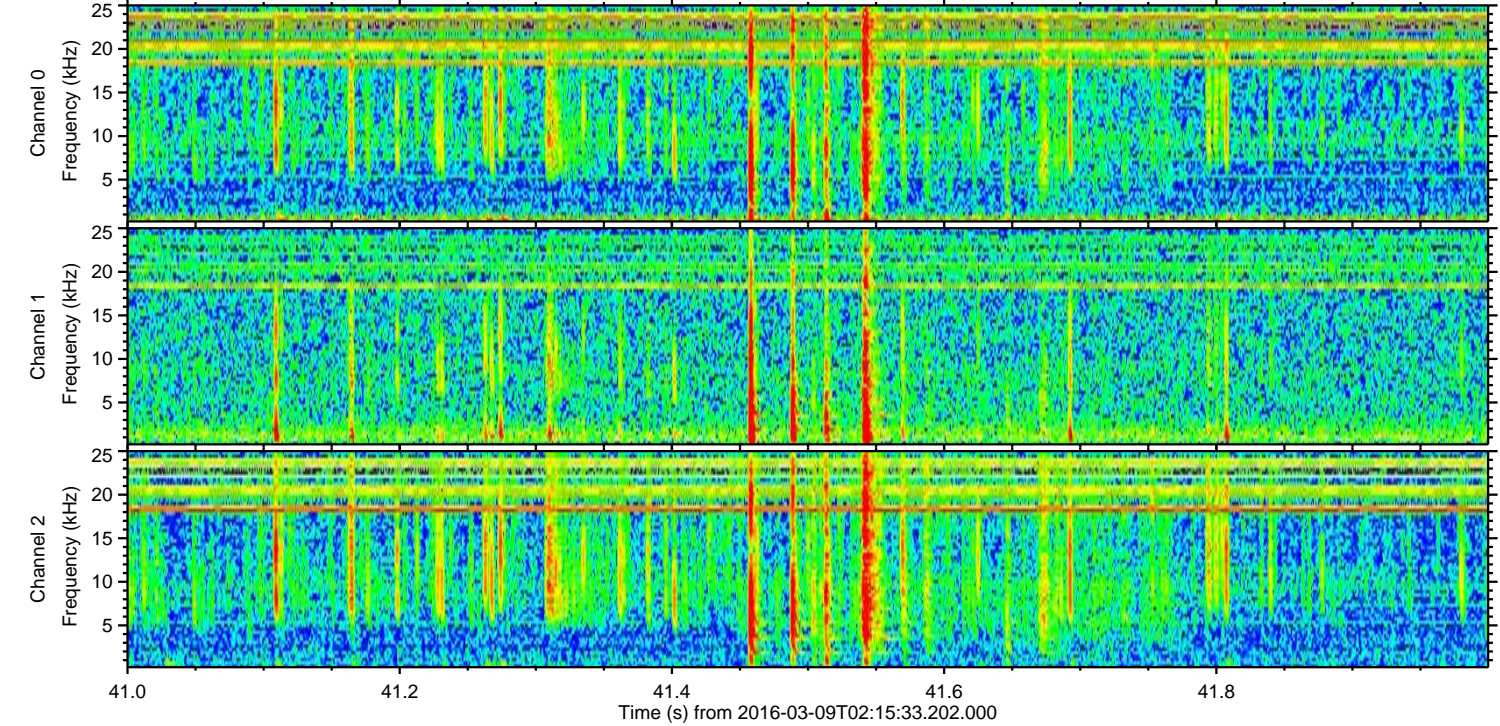
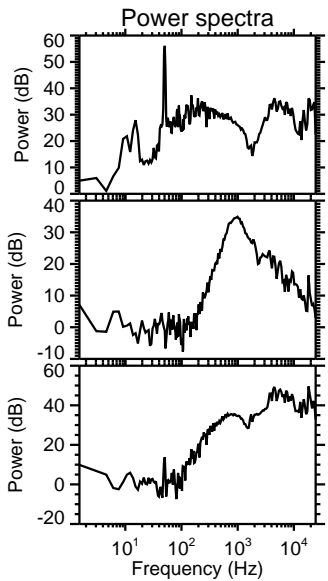
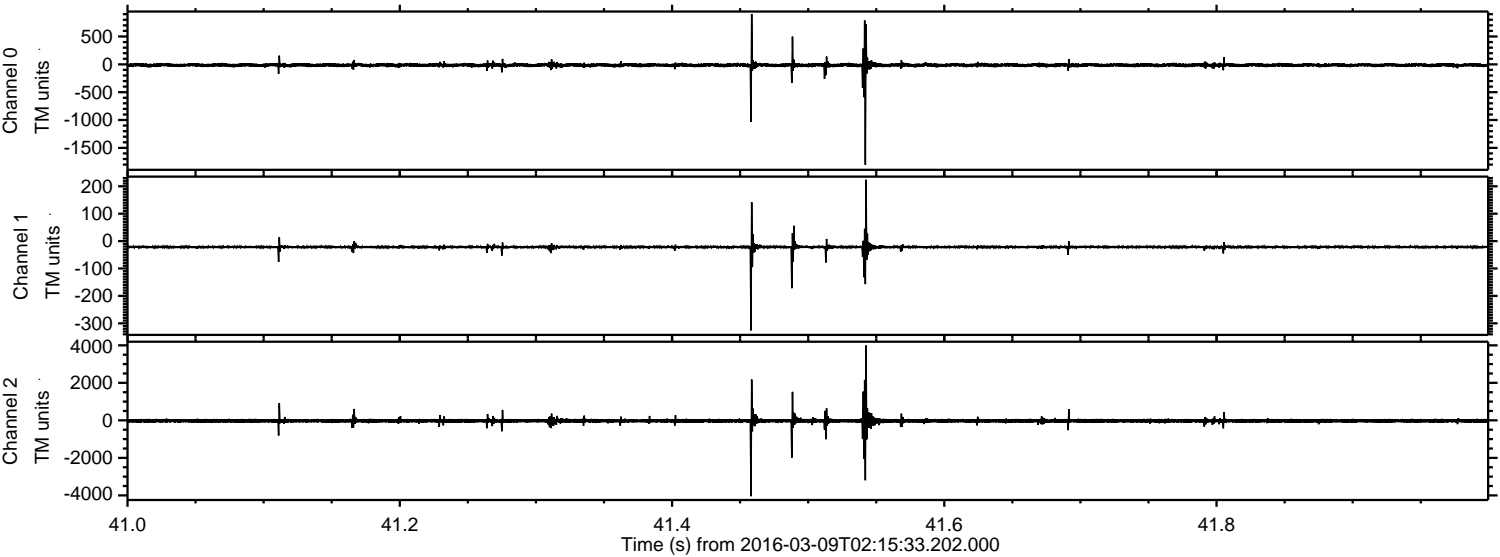

Channel 0
mn: -1804
mx: 903
 μ : -13.8
 σ : 21.3

Channel 1
mn: -326
mx: 224
 μ : -21.6
 σ : 5.7

Channel 2
mn: -4044
mx: 3993
 μ : -26.7
 σ : 76.7

Processed Tue Apr 19 05:34:48 2016 by ELM ver.2012-10-06 from 001__elm20160309_021532__dat00.bin

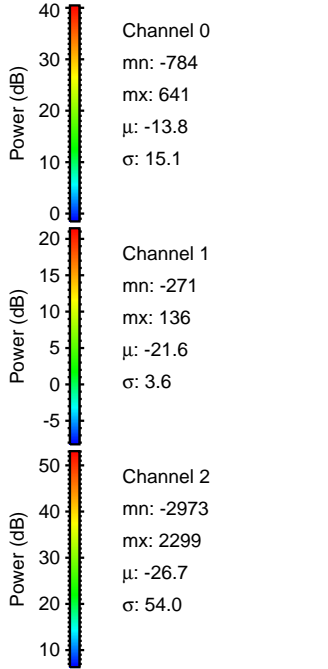
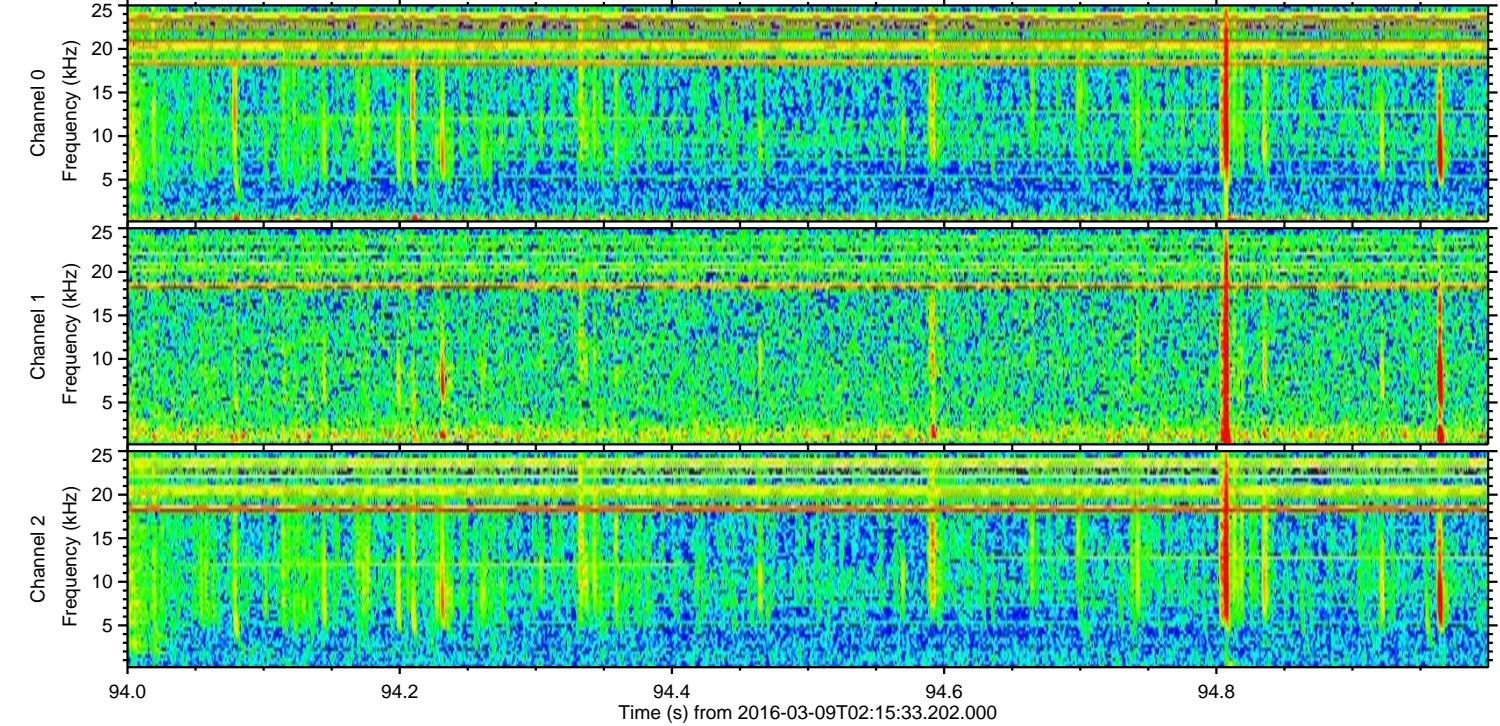
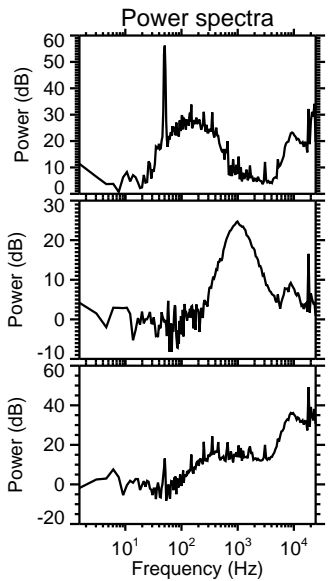
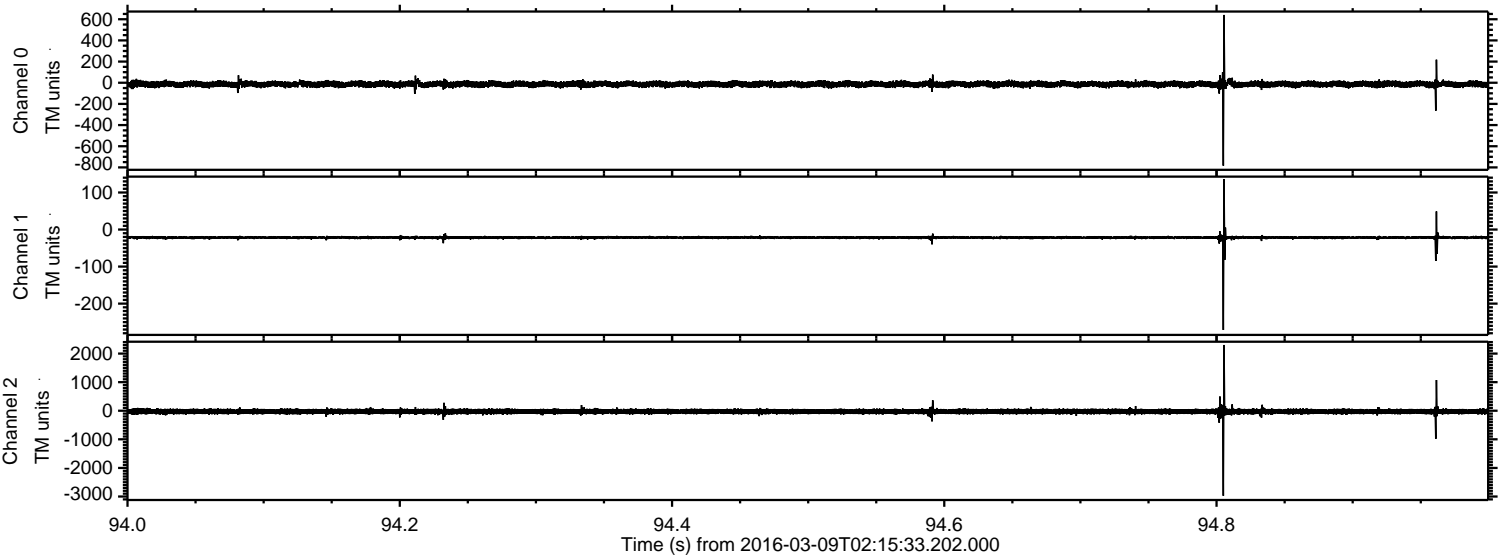

Processed Tue Apr 19 05:34:49 2016 by ELM ver.2012-10-06 from 001__elm20160309_021532__dat00.bin

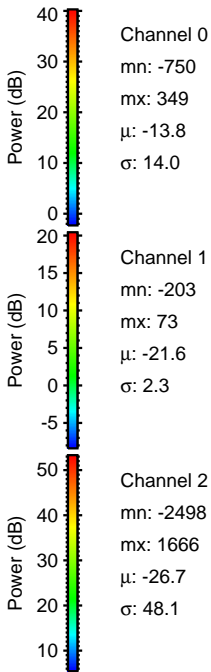
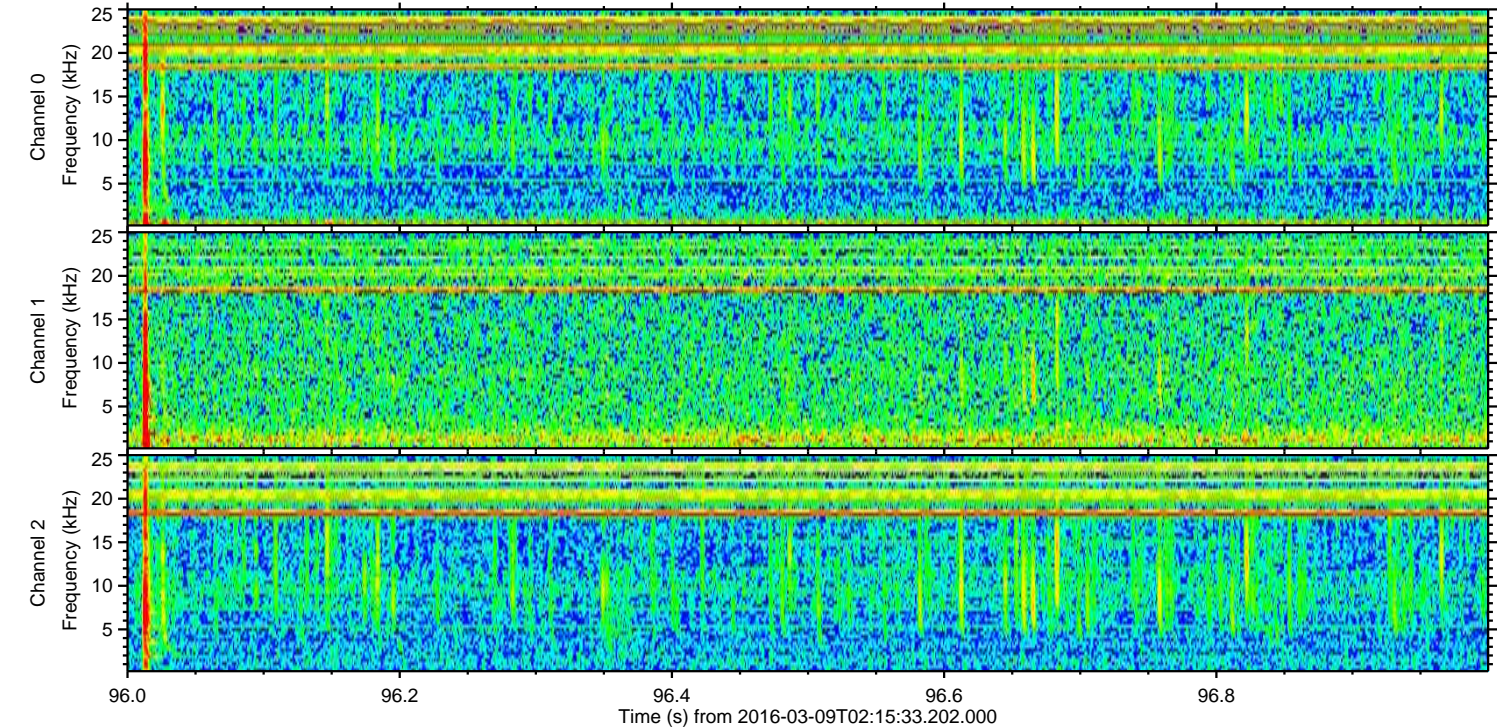
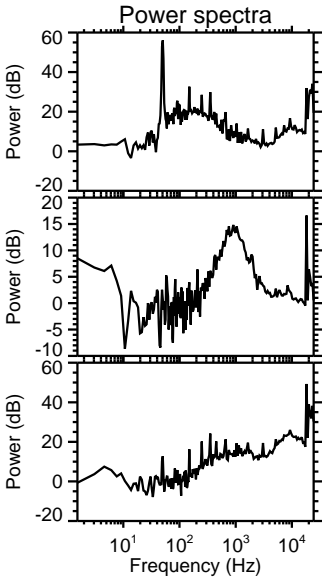
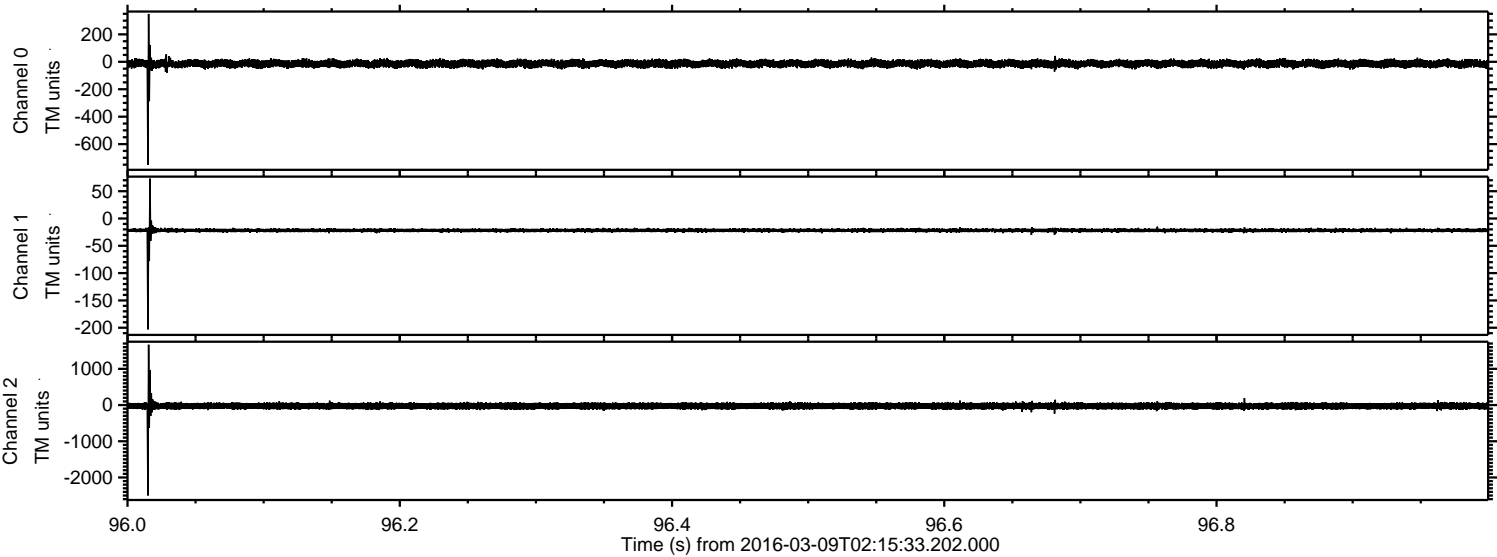

Processed Tue Apr 19 05:34:50 2016 by ELM ver.2012-10-06 from 001__elm20160309_021532__dat00.bin

