

ELMAVAN 3D WAVEFORMS (Measured data sampled at 50 kHz) 51000 packets of 144 samples from 2016-03-09T00:20:28.034.000.

Processed Tue Apr 19 05:11:12 2016 by ELM ver.2012-10-06 from 001__elm20160309_002027__dat00.bin

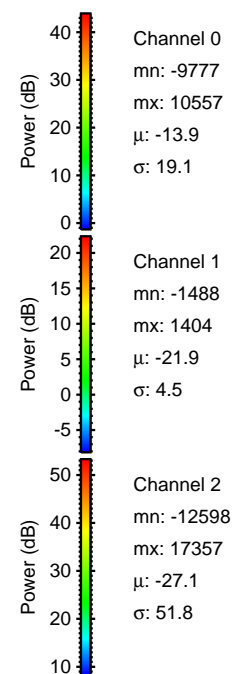

Processed Tue Apr 19 05:11:24 2016 by ELM ver.2012-10-06 from 001__elm20160309_002027__dat00.bin

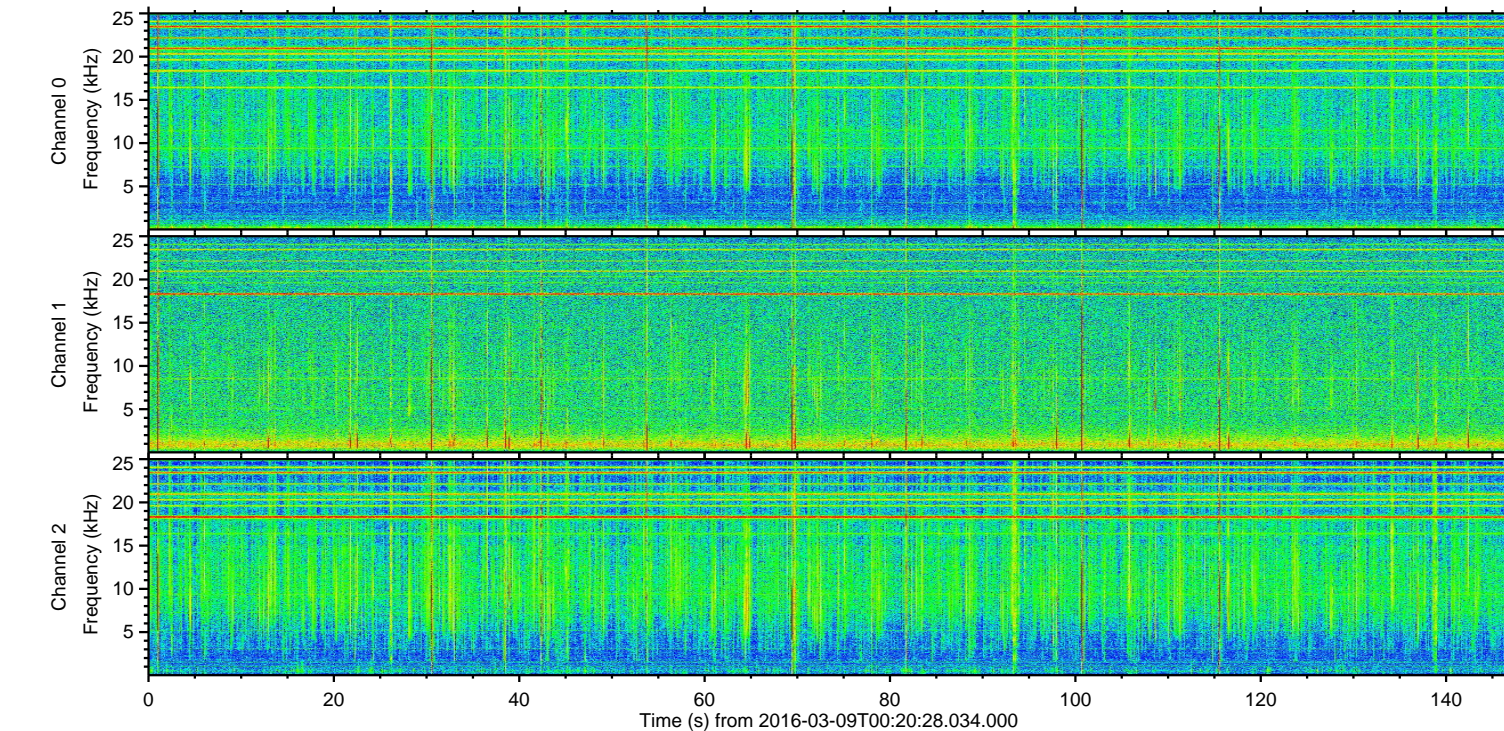
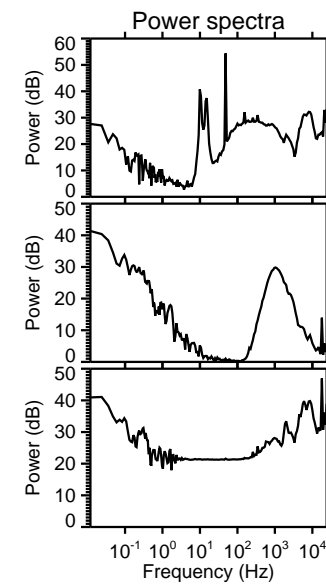
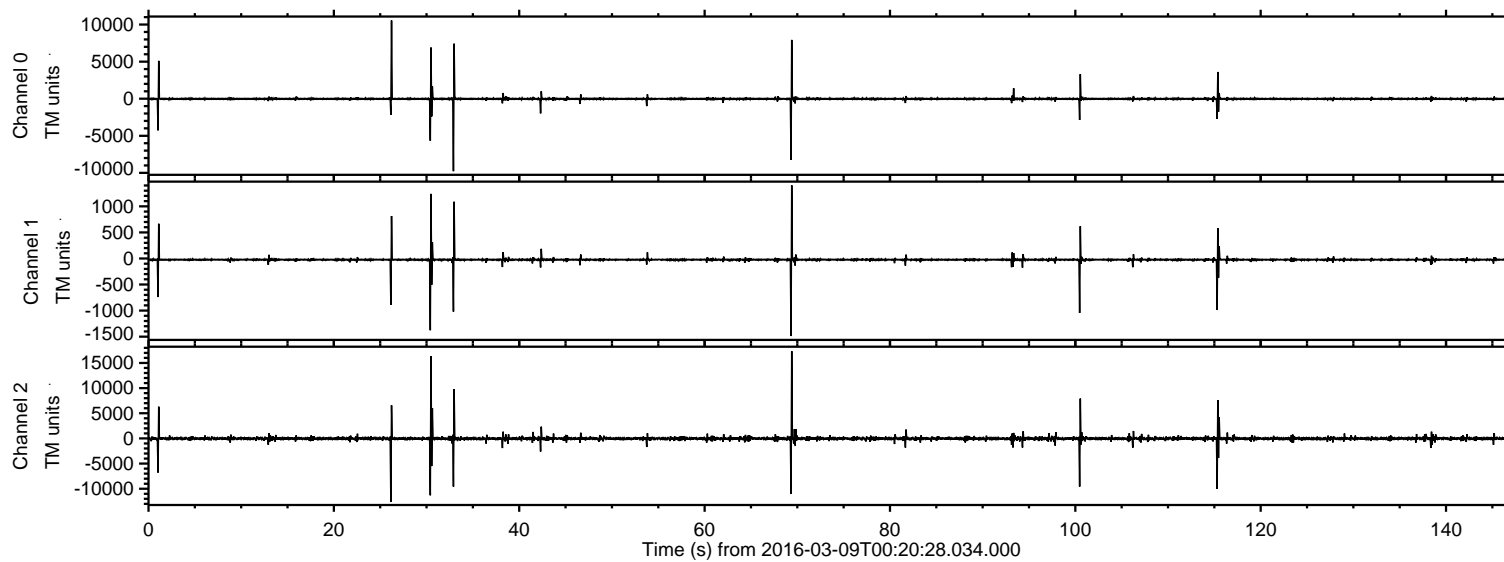
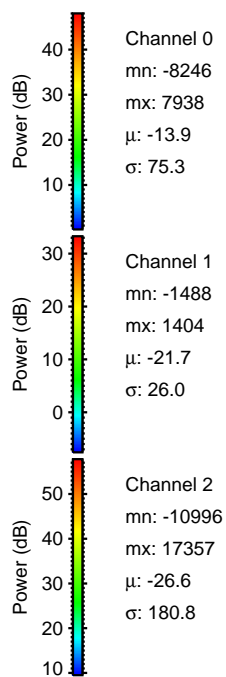
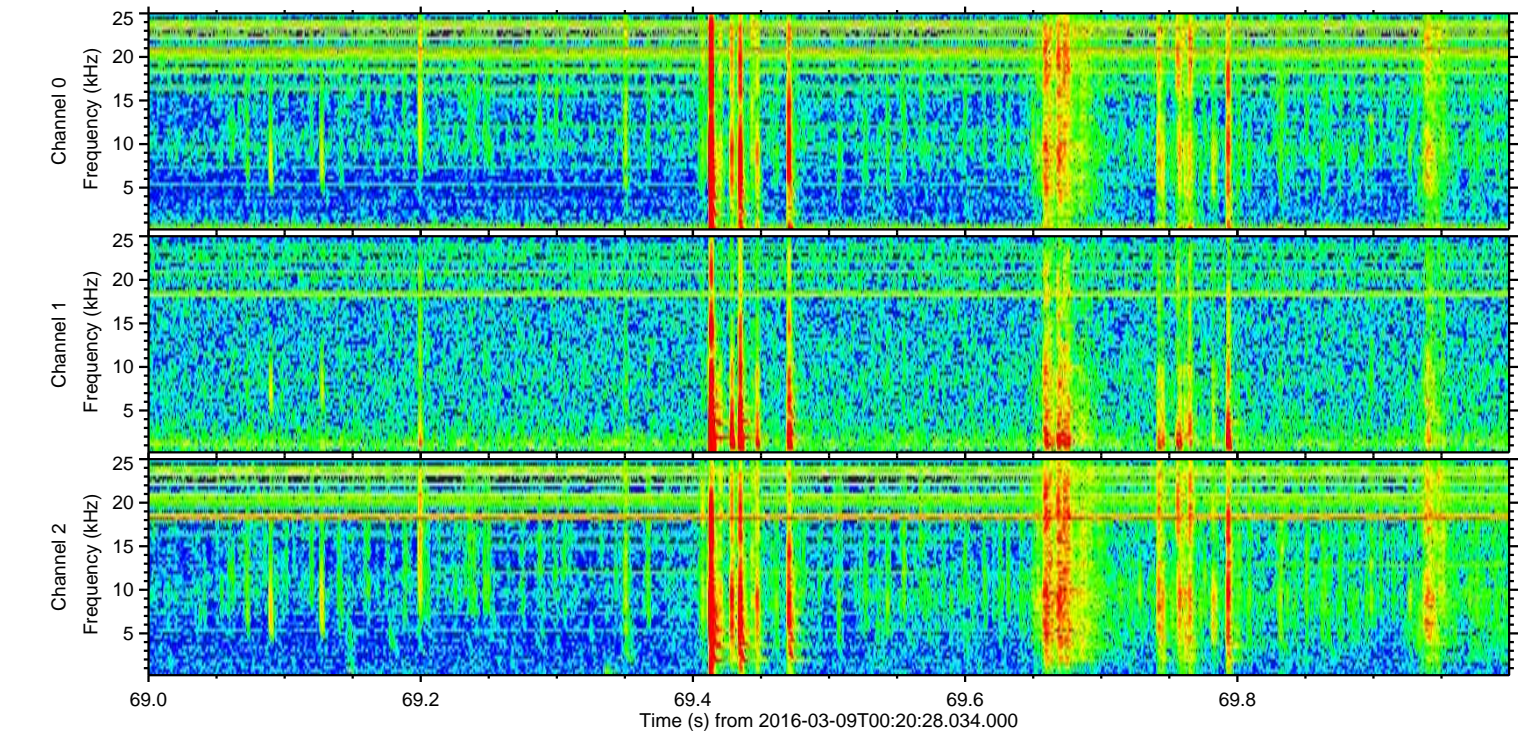
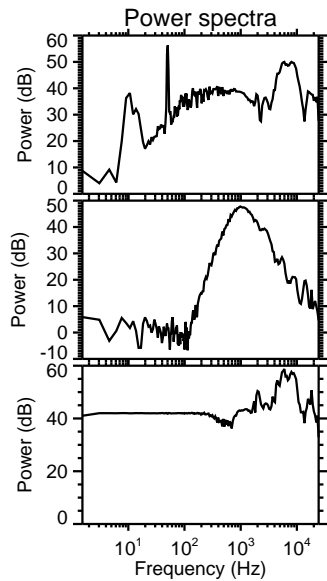
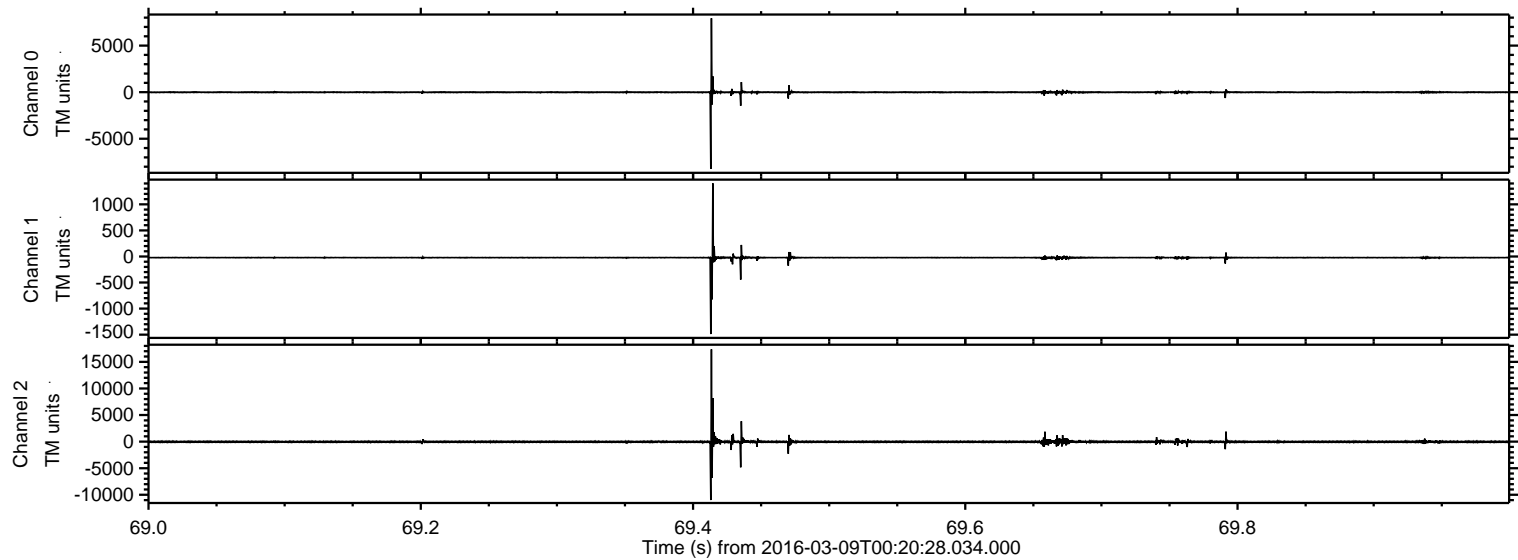

Processed Tue Apr 19 05:11:25 2016 by ELM ver.2012-10-06 from 001__elm20160309_002027__dat00.bin

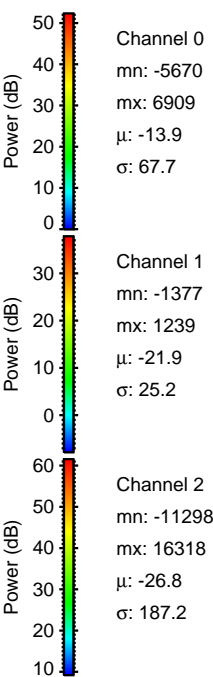
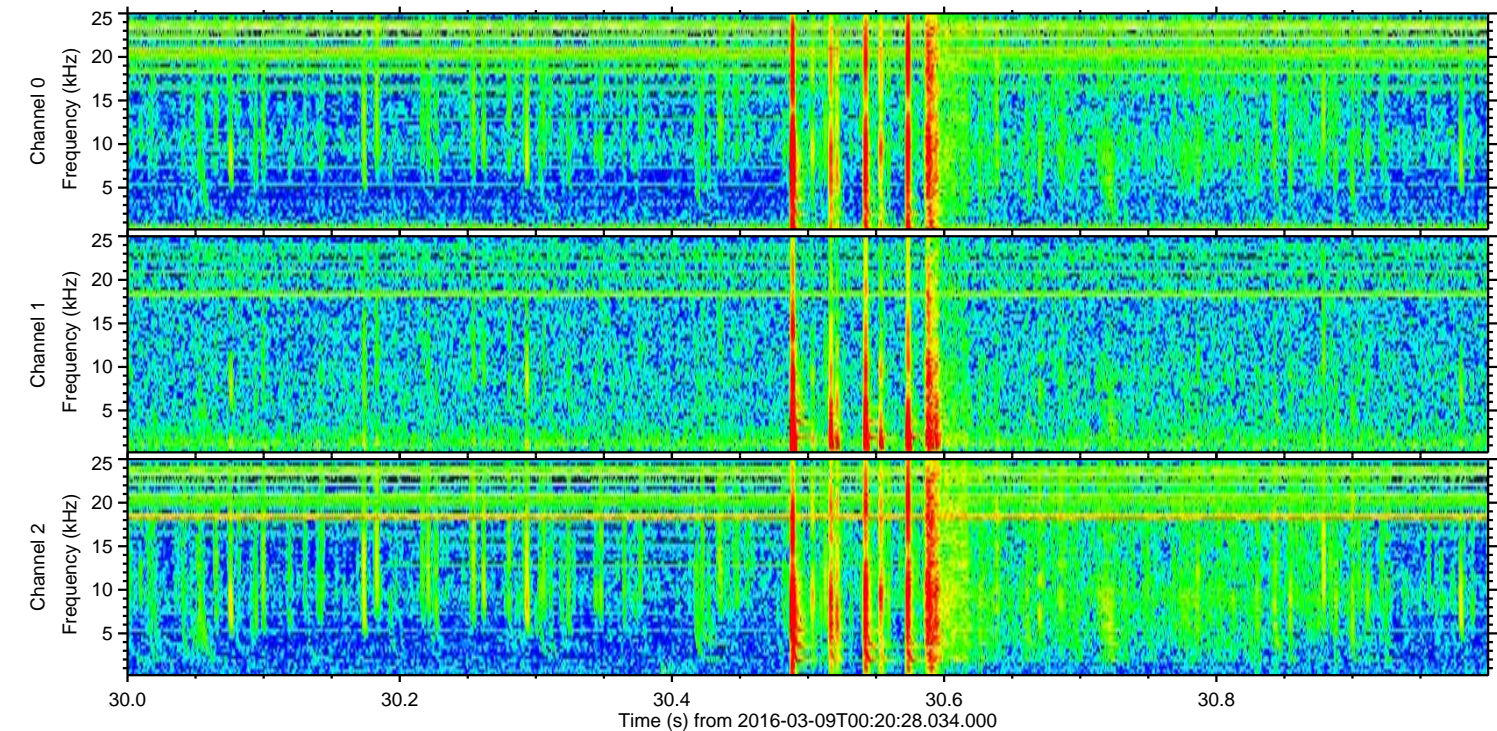
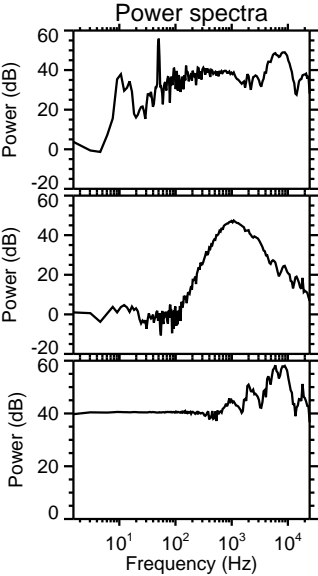
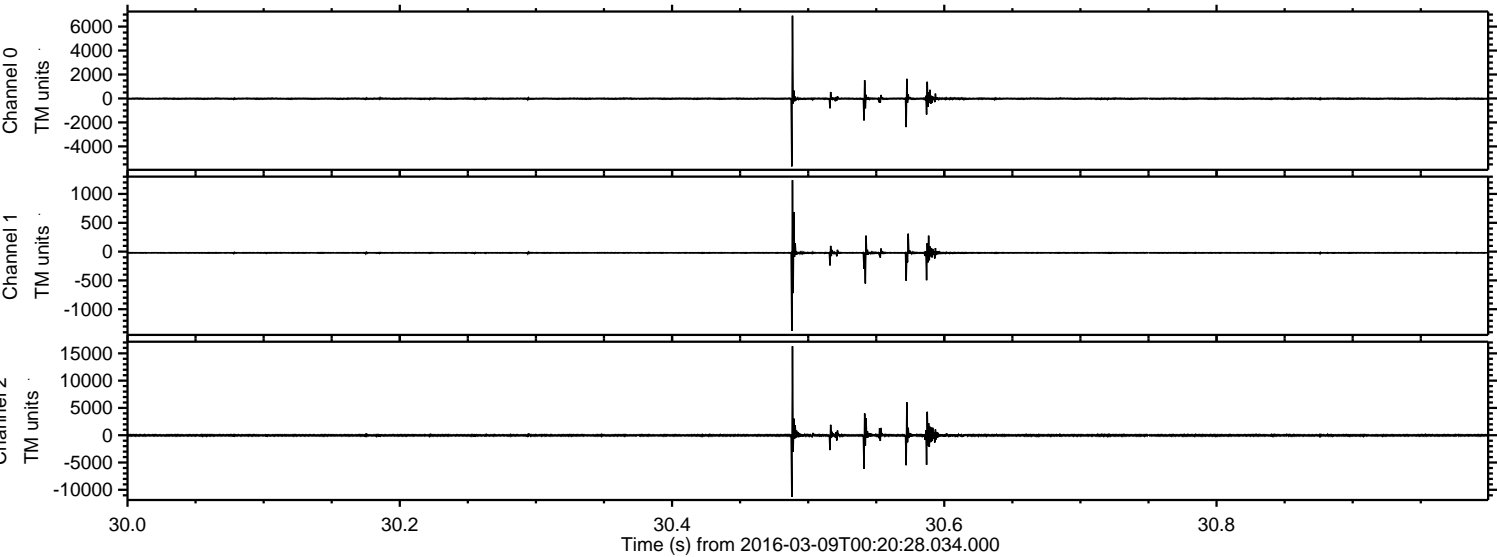

Processed Tue Apr 19 05:11:26 2016 by ELM ver.2012-10-06 from 001__elm20160309_002027__dat00.bin

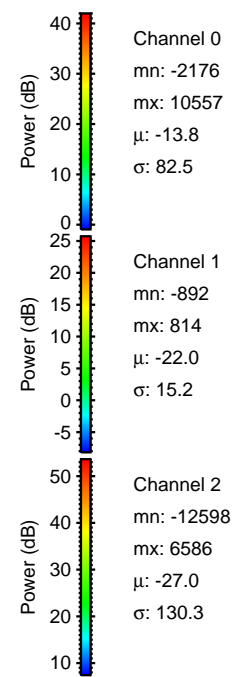
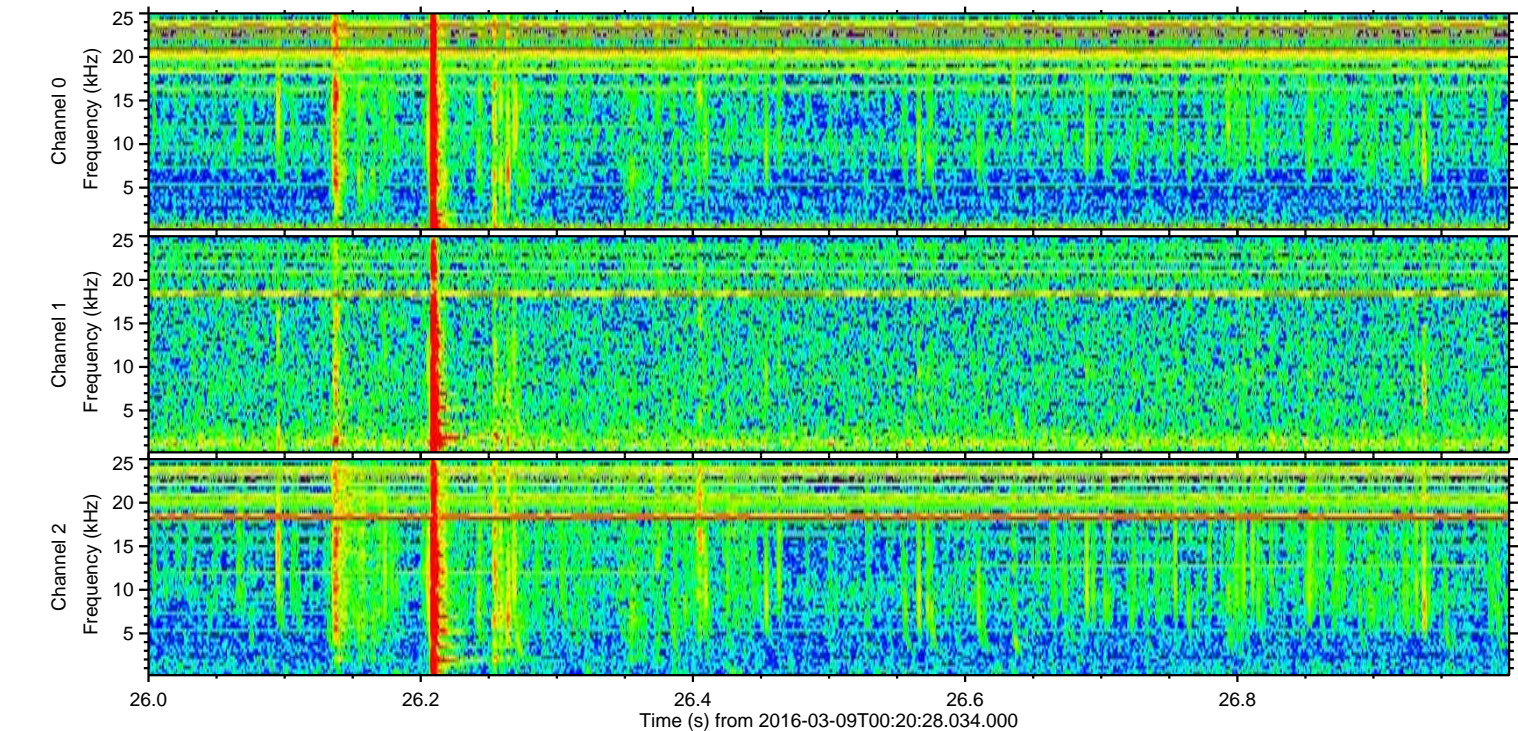
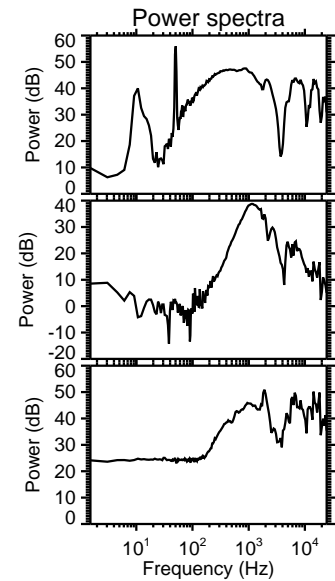
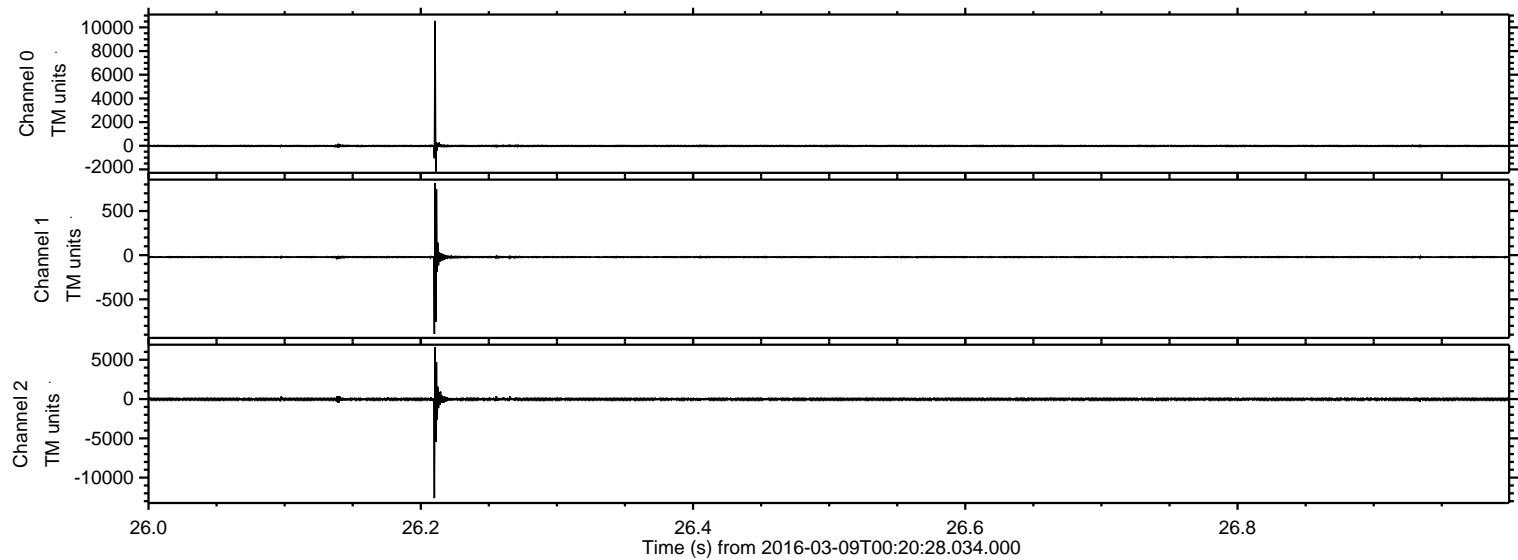

ELMAVAN 3D WAVEFORMS (Measured data sampled at 50 kHz) 51000 packets of 144 samples from 2016-03-09T00:20:28.034.000. Part 116/147

Processed Tue Apr 19 05:11:26 2016 by ELM ver.2012-10-06 from 001__elm20160309_002027__dat00.bin

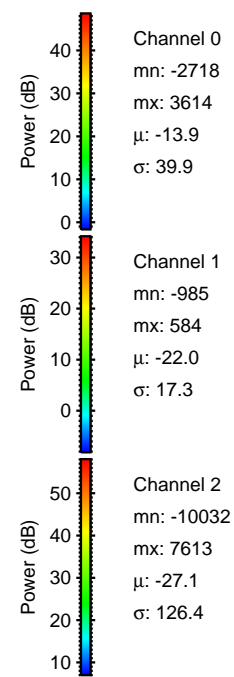
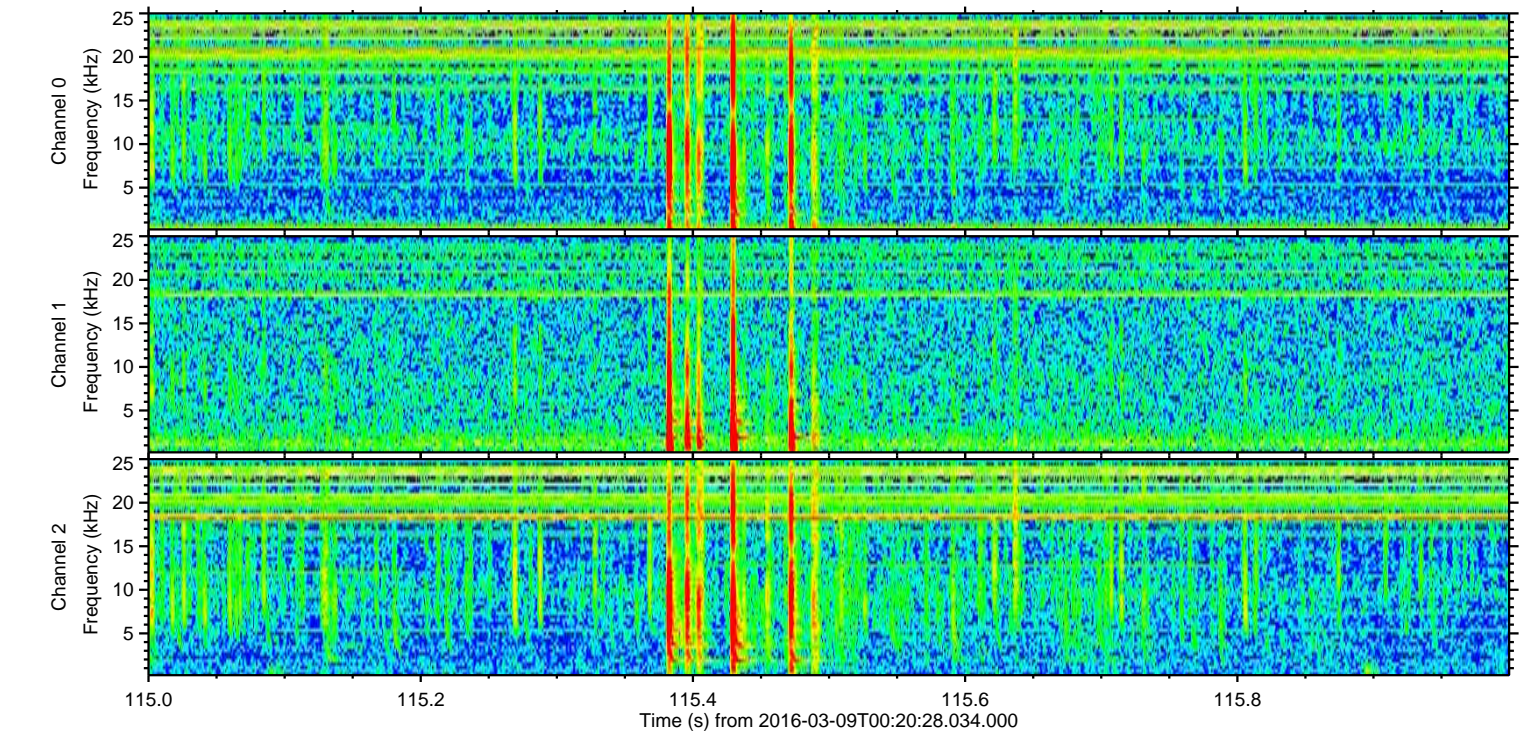
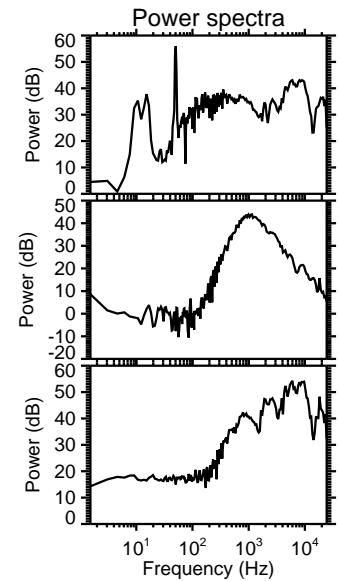
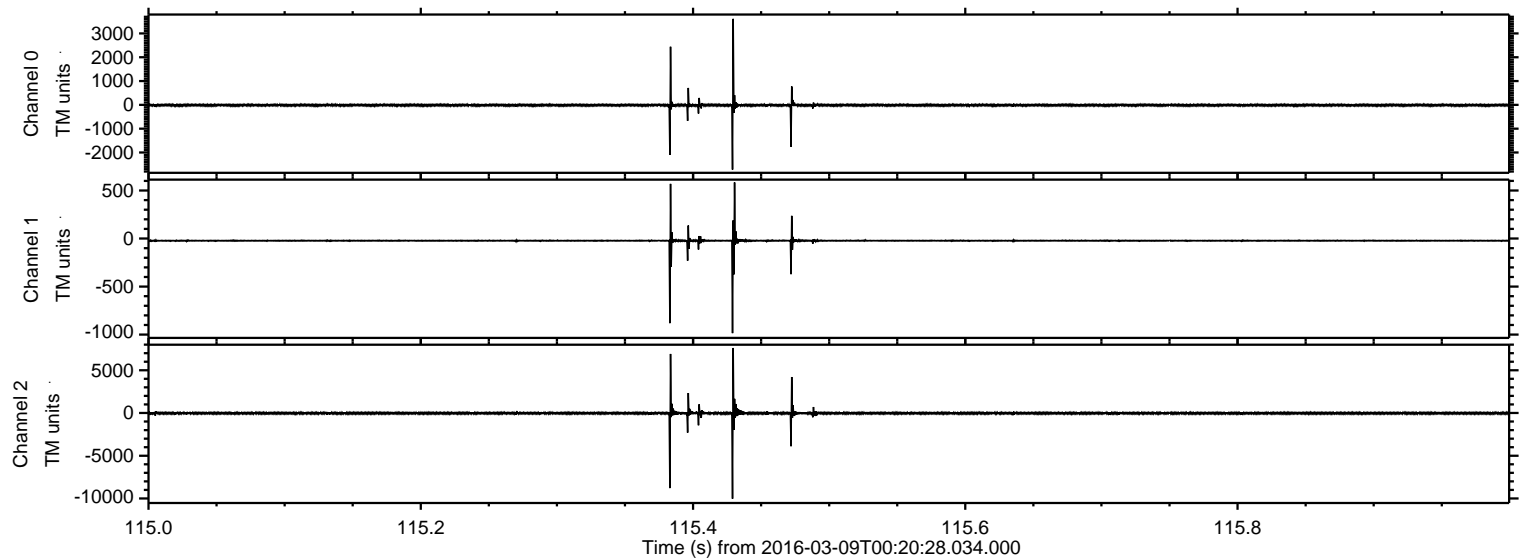

Processed Tue Apr 19 05:11:27 2016 by ELM ver.2012-10-06 from 001__elm20160309_002027__dat00.bin

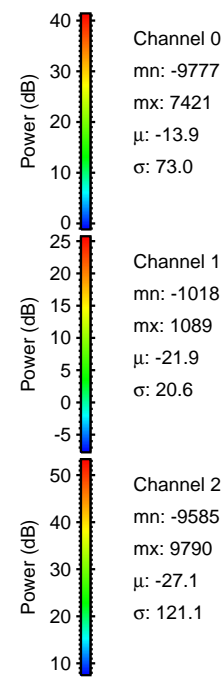
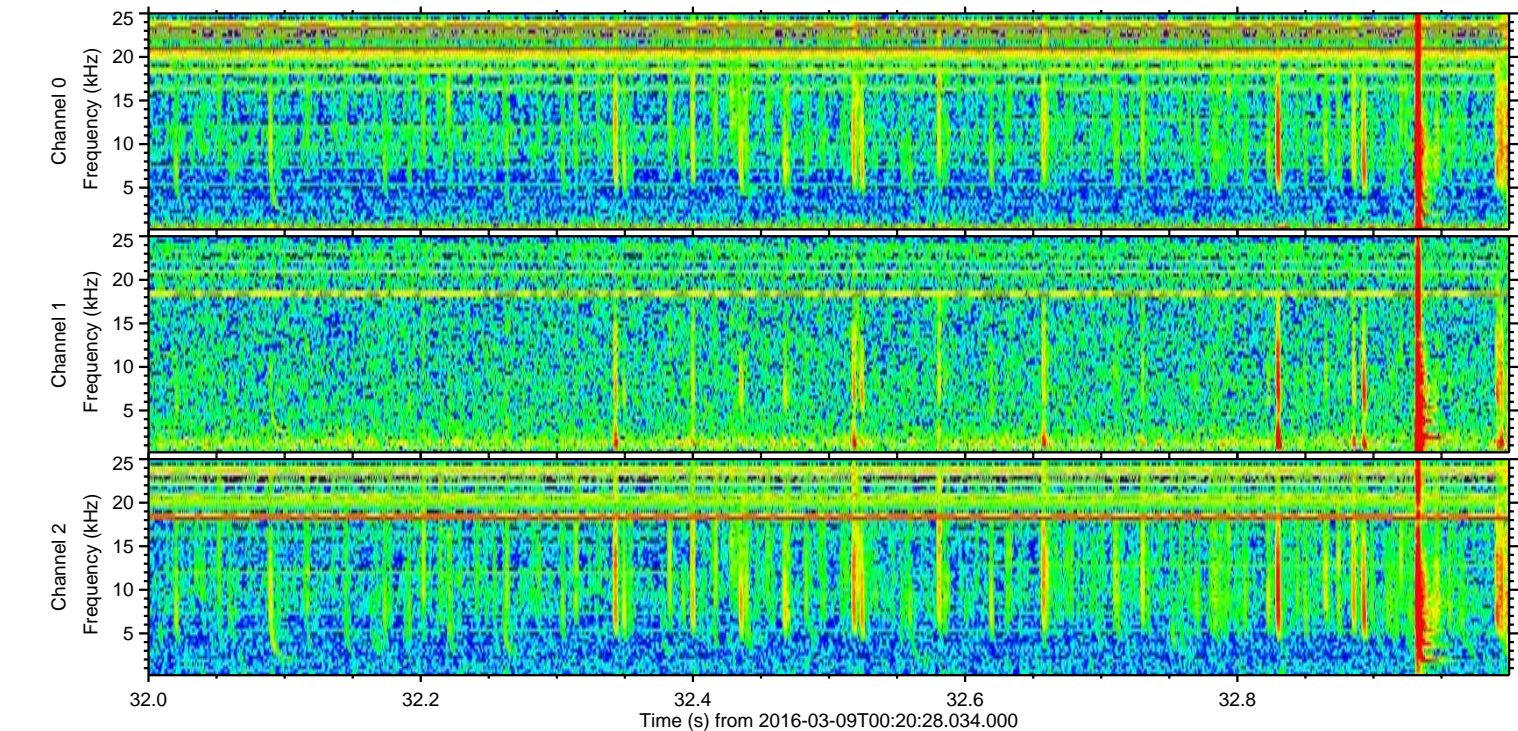
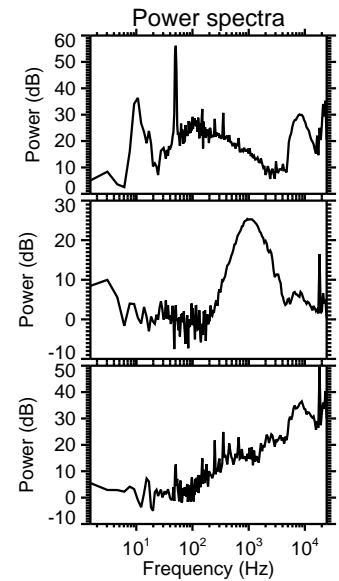
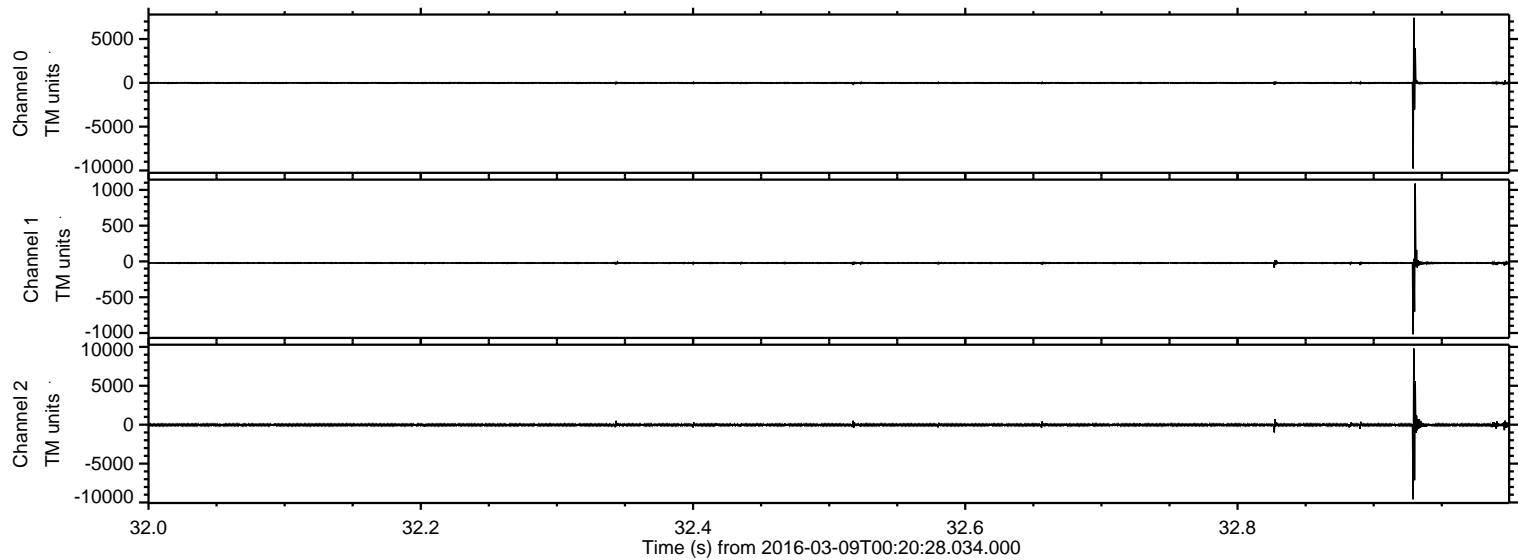

Channel 0
mn: -9777
mx: 7421
 μ : -13.9
 σ : 73.0

Channel 1
mn: -1018
mx: 1089
 μ : -21.9
 σ : 20.6

Channel 2
mn: -9585
mx: 9790
 μ : -27.1
 σ : 121.1

ELMAVAN 3D WAVEFORMS (Measured data sampled at 50 kHz) 51000 packets of 144 samples from 2016-03-09T00:20:28.034.000. Part 101/147

Processed Tue Apr 19 05:11:28 2016 by ELM ver.2012-10-06 from 001__elm20160309_002027__dat00.bin

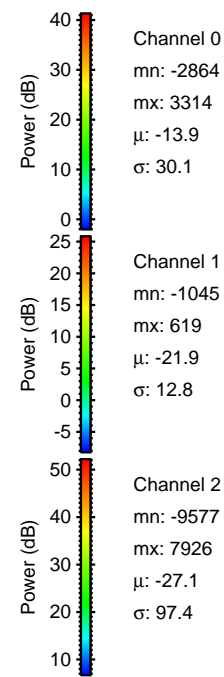
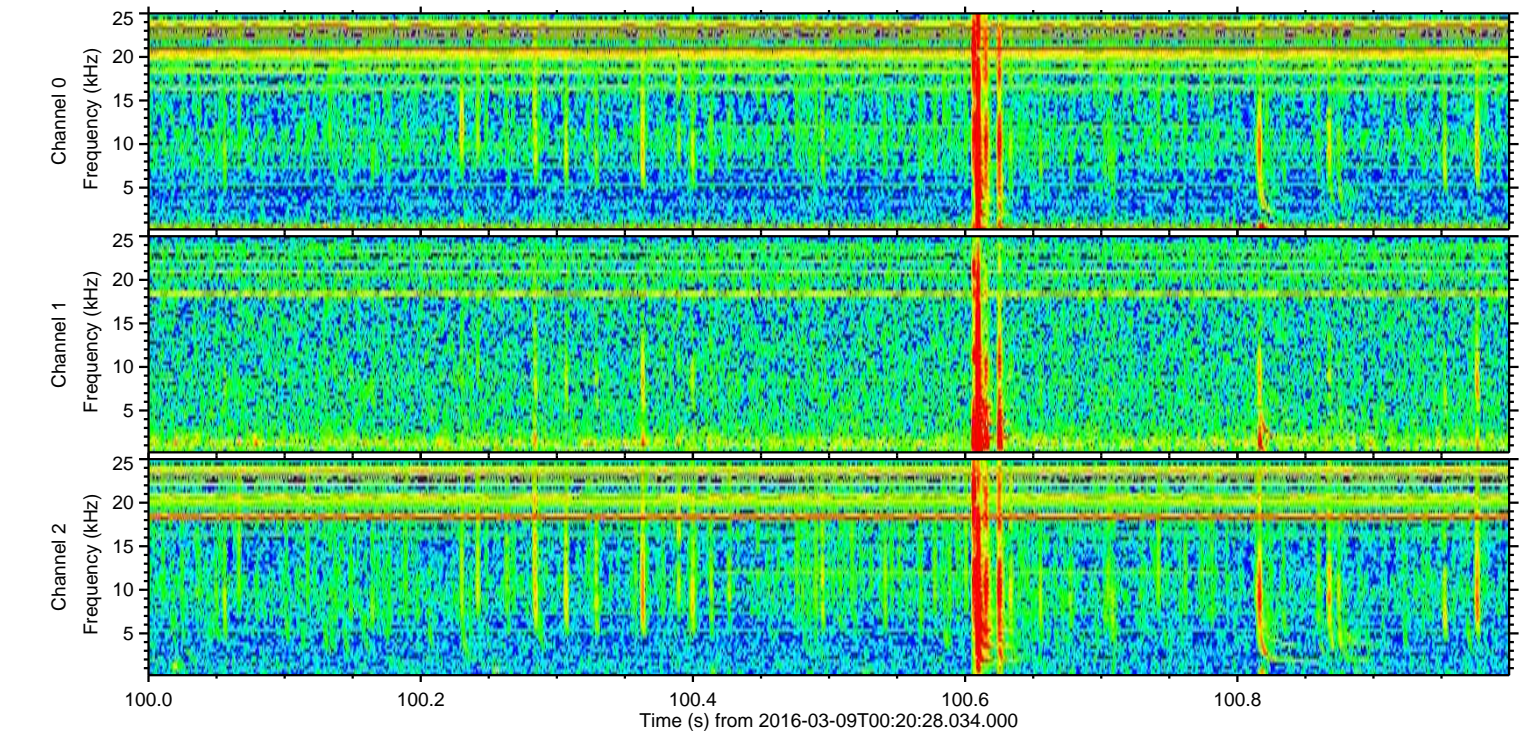
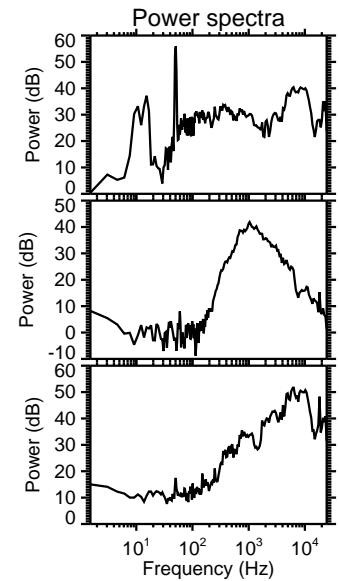
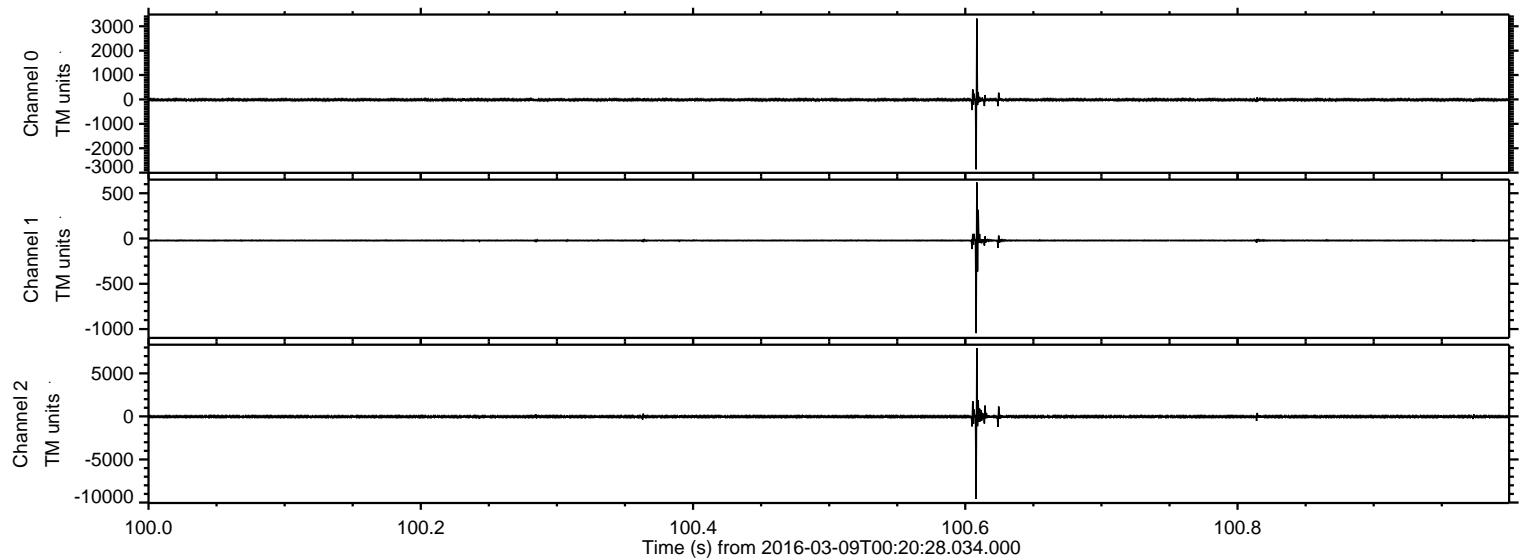

ELMAVAN 3D WAVEFORMS (Measured data sampled at 50 kHz) 51000 packets of 144 samples from 2016-03-09T00:20:28.034.000. Part 2/147

Processed Tue Apr 19 05:11:29 2016 by ELM ver.2012-10-06 from 001__elm20160309_002027__dat00.bin

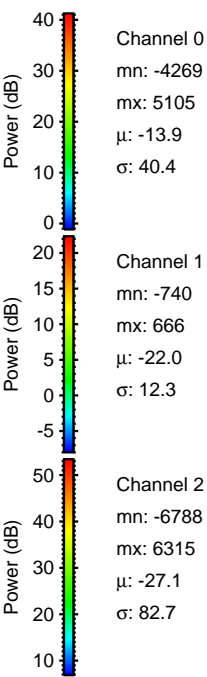
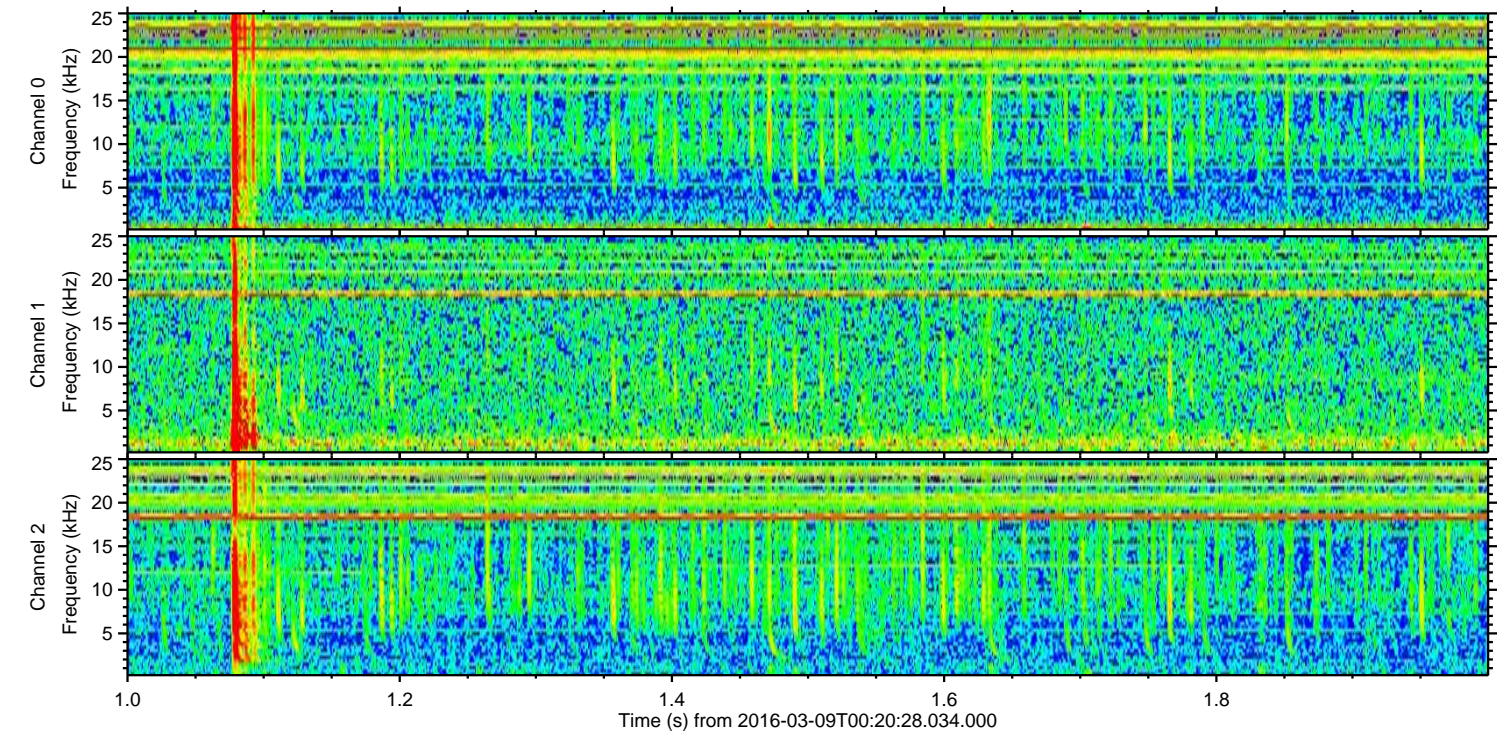
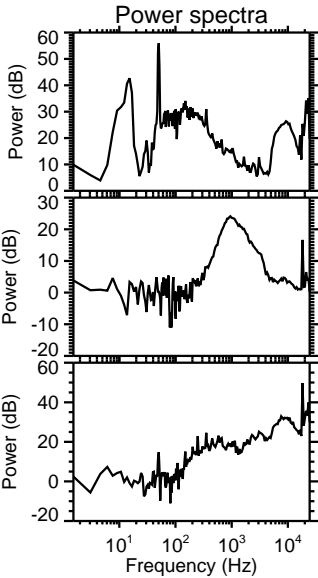
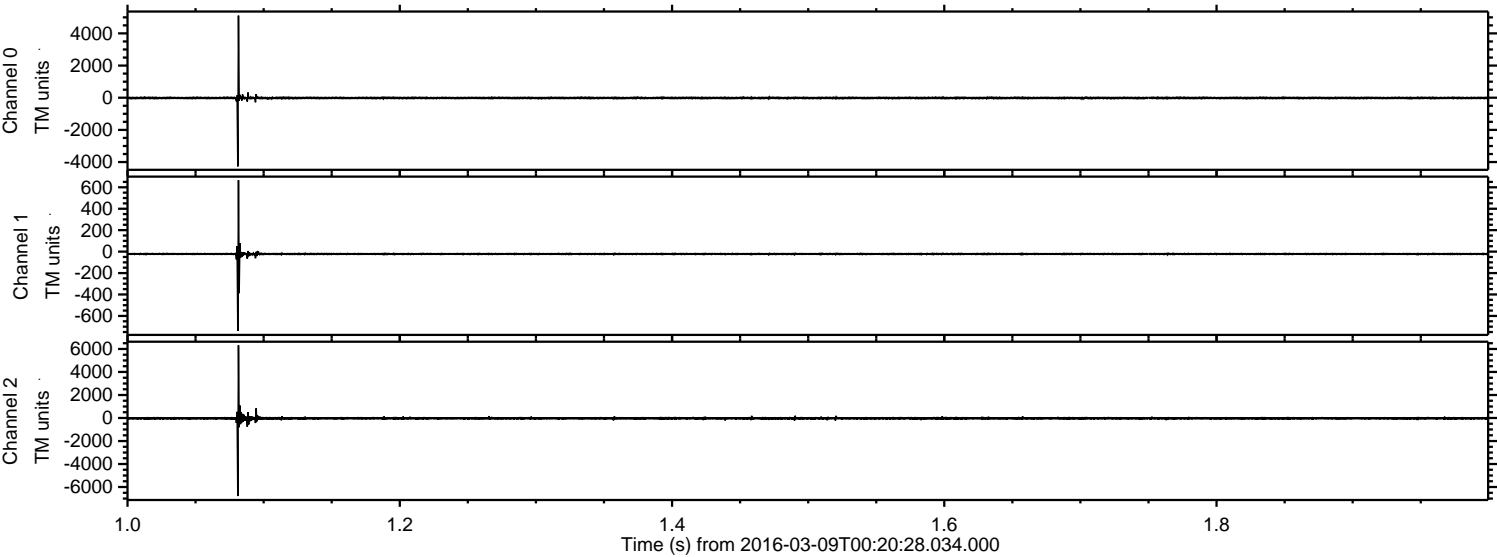

Processed Tue Apr 19 05:11:30 2016 by ELM ver.2012-10-06 from 001__elm20160309_002027__dat00.bin

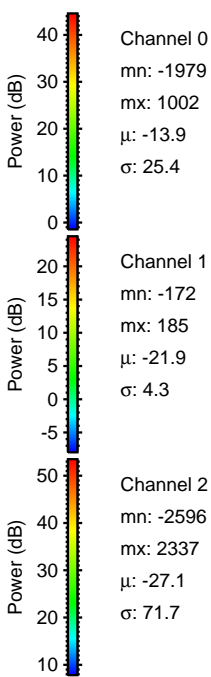
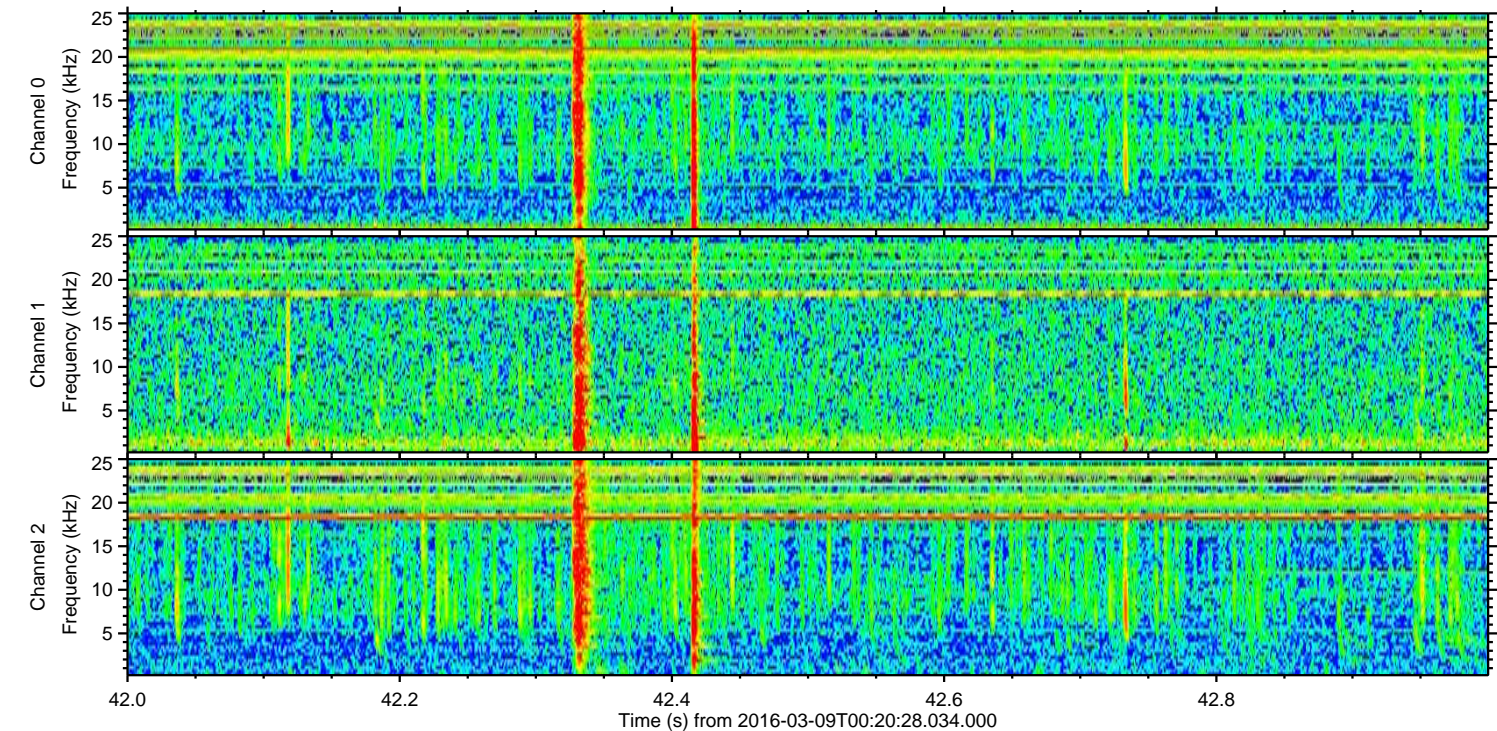
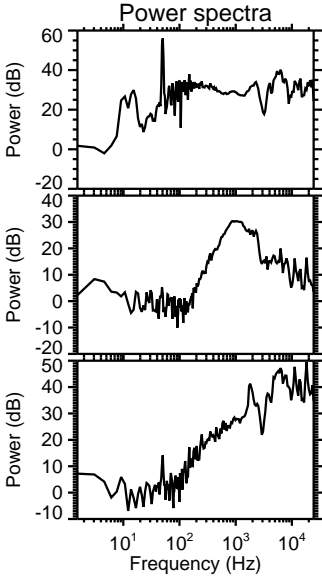
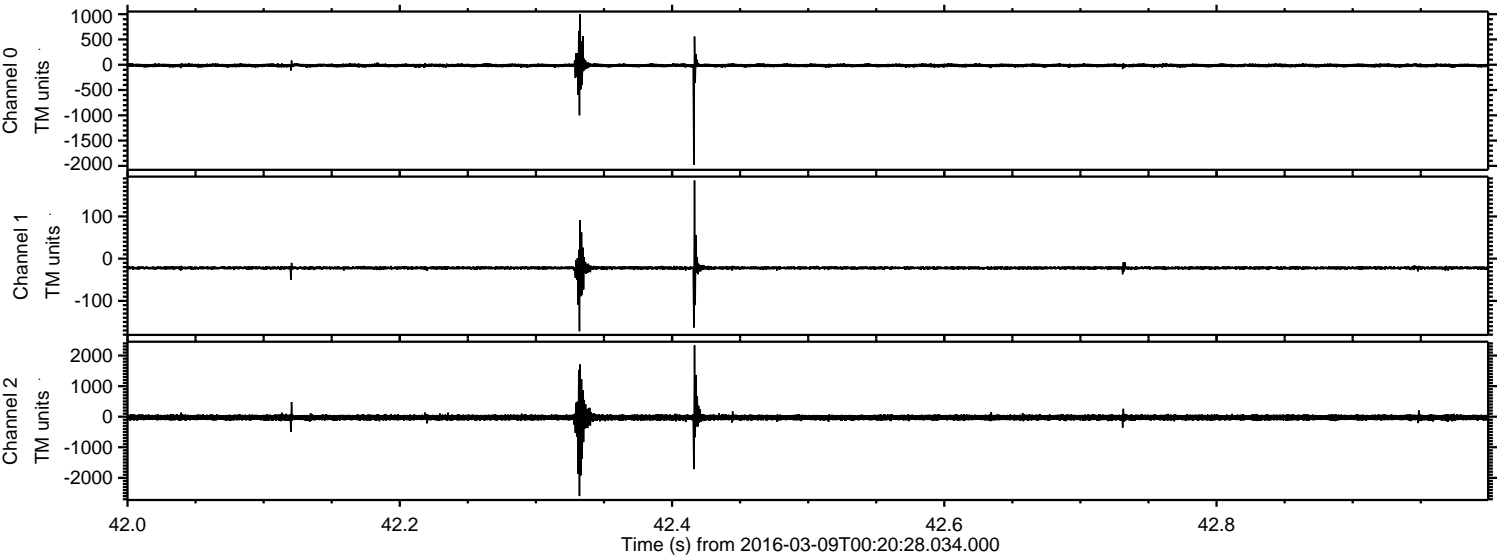

Processed Tue Apr 19 05:11:31 2016 by ELM ver.2012-10-06 from 001__elm20160309_002027__dat00.bin

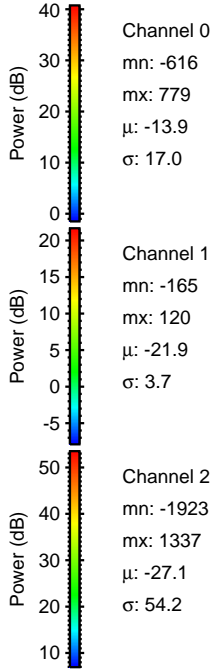
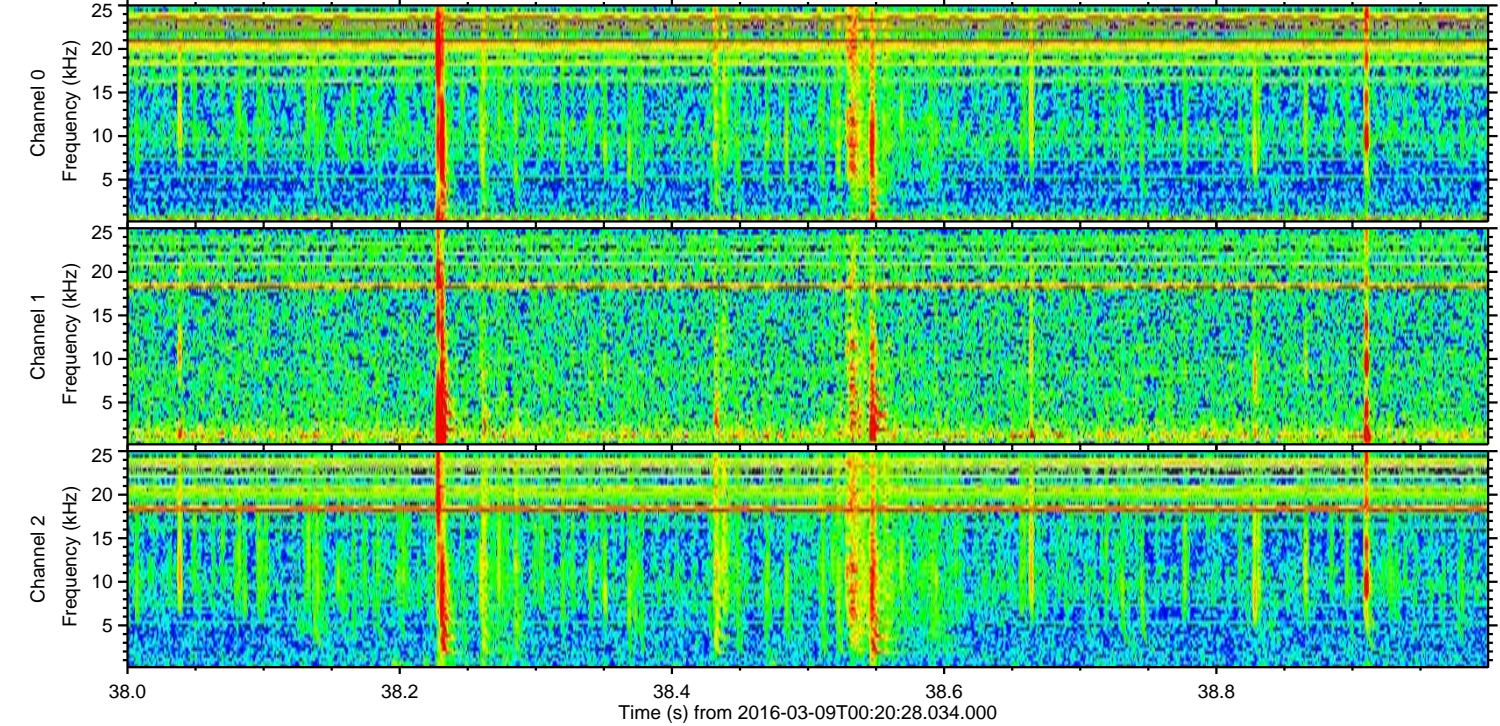
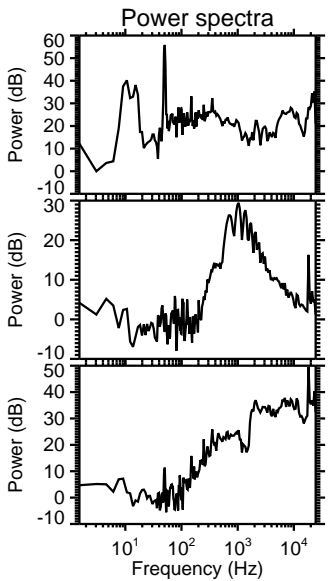
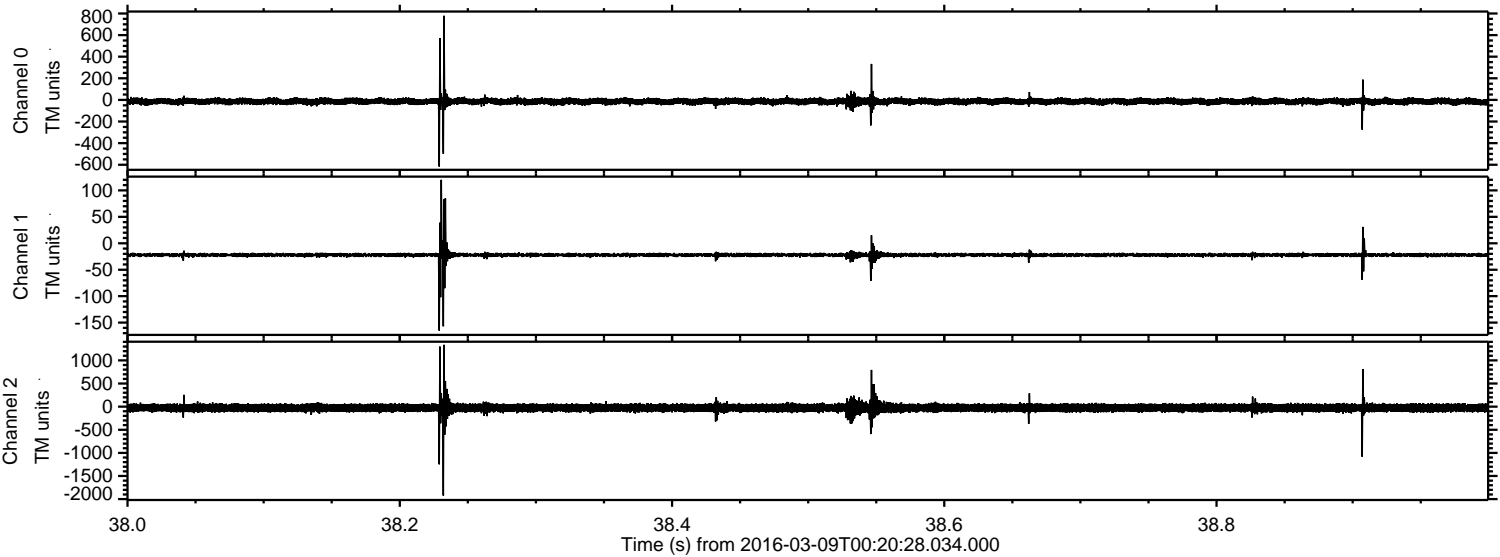

Processed Tue Apr 19 05:11:32 2016 by ELM ver.2012-10-06 from 001__elm20160309_002027__dat00.bin

