

# ELMAVAN 3D WAVEFORMS (Measured data sampled at 50 kHz) 51000 packets of 144 samples from 2016-03-08T22:25:22.902.999.

Processed Tue Apr 19 04:47:50 2016 by ELM ver.2012-10-06 from 001\_\_elm20160308\_222521\_\_dat00.bin

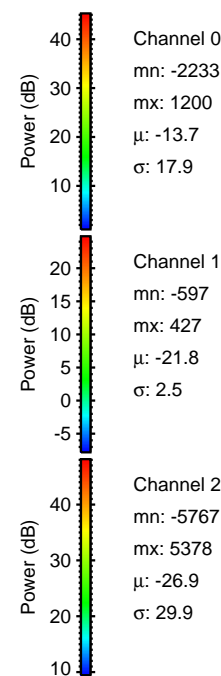

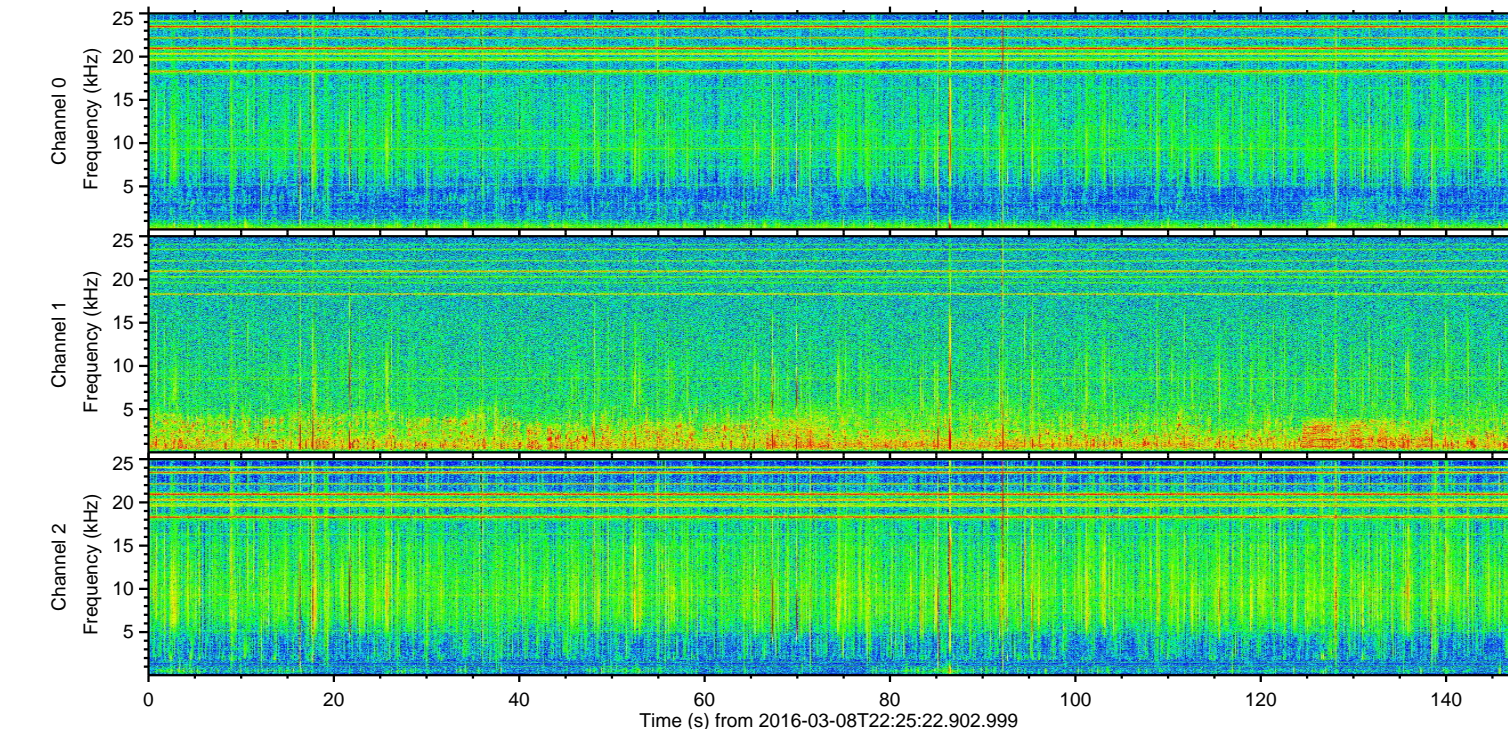
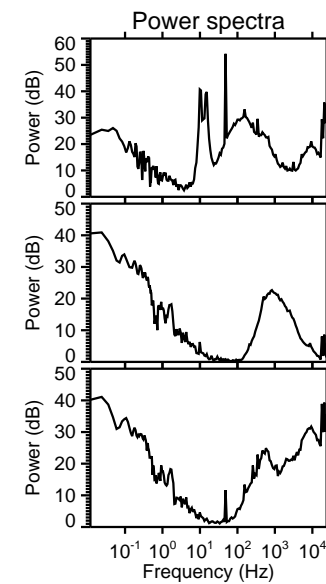
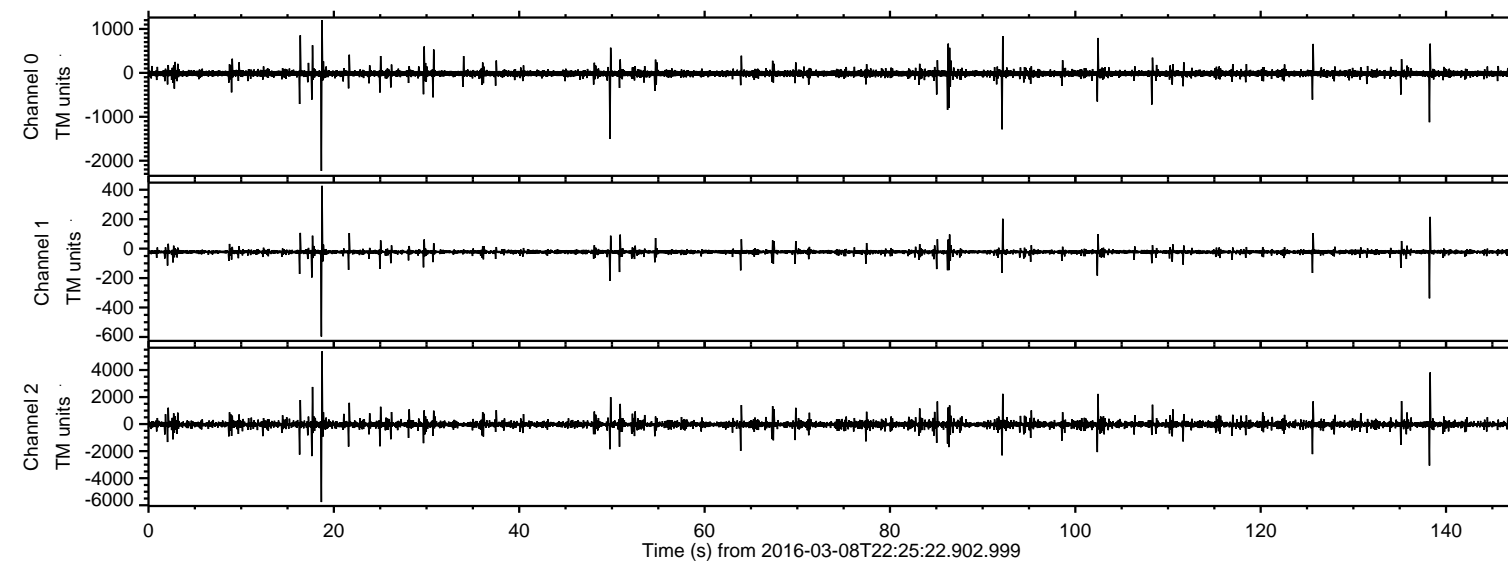

Processed Tue Apr 19 04:48:01 2016 by ELM ver.2012-10-06 from 001\_\_elm20160308\_222521\_\_dat00.bin

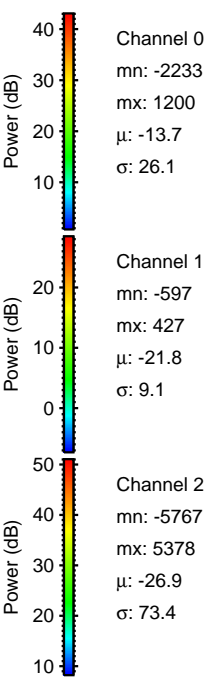
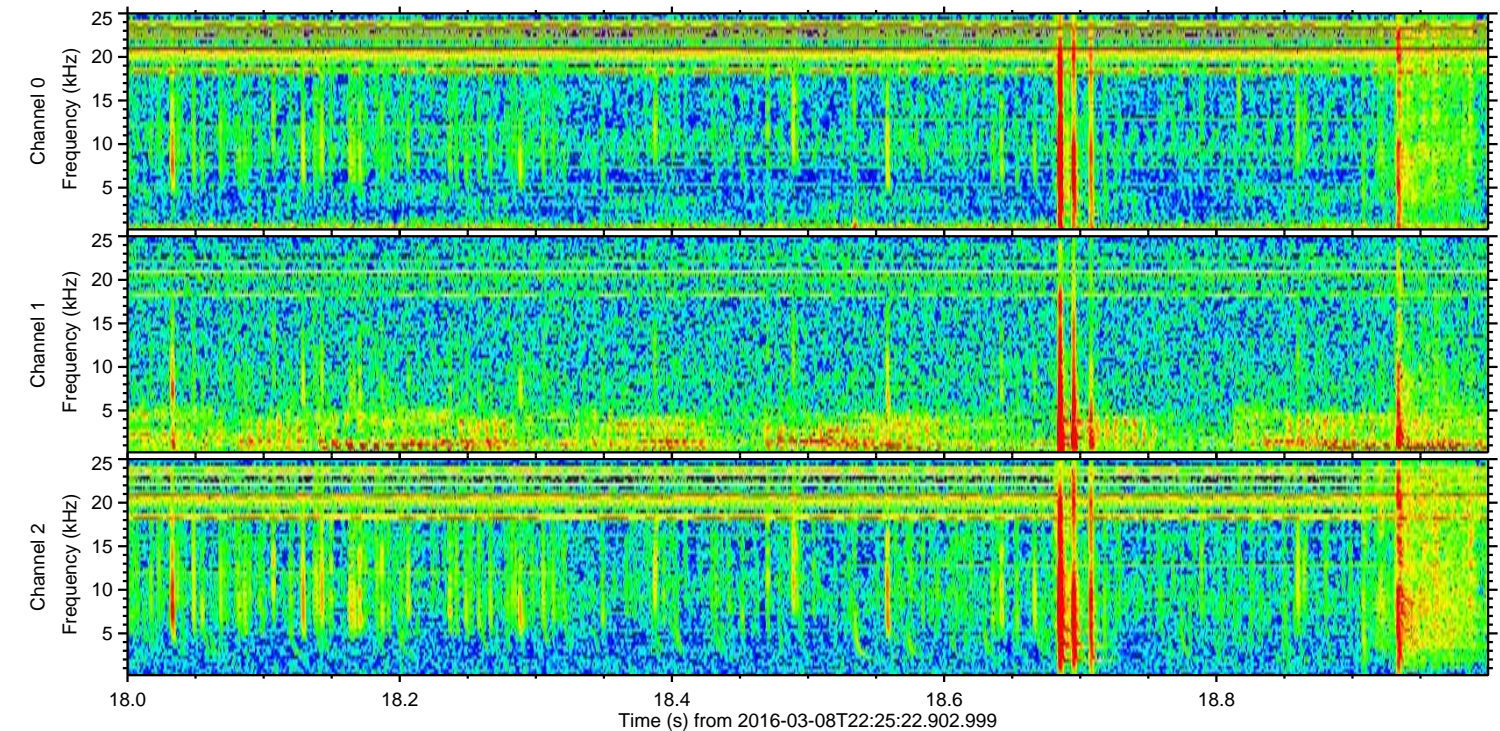
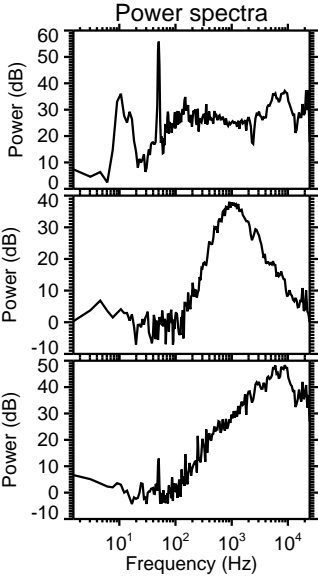
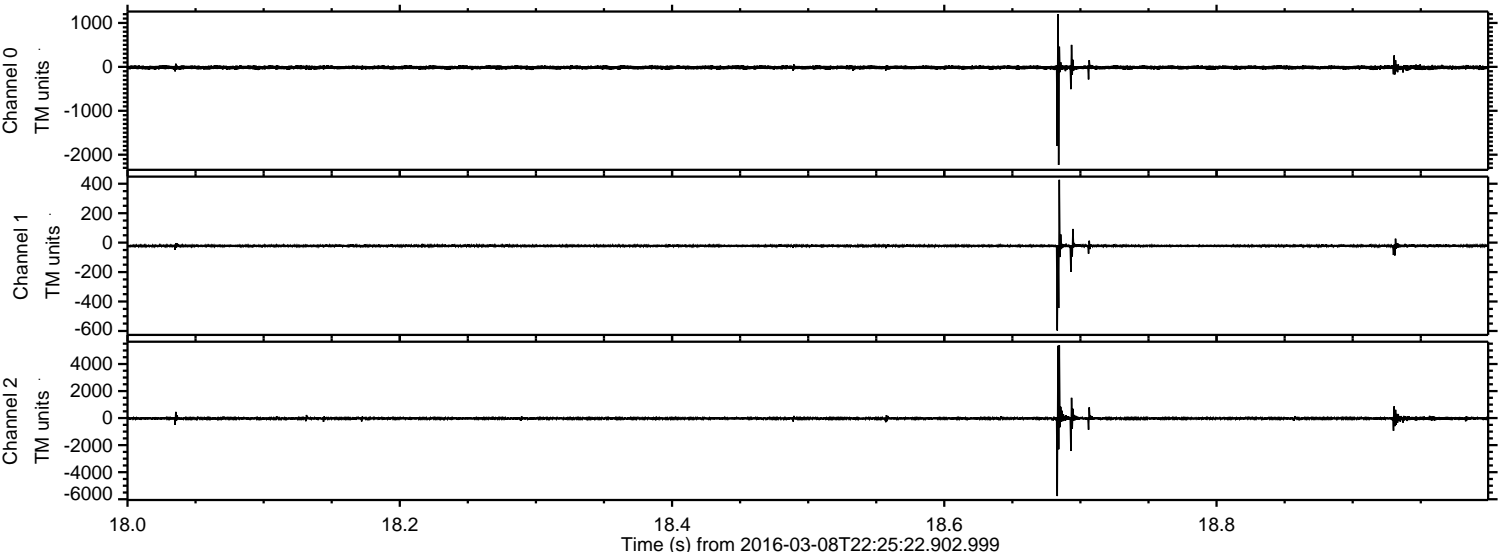



ELMAVAN 3D WAVEFORMS (Measured data sampled at 50 kHz) 51000 packets of 144 samples from 2016-03-08T22:25:22.902.999. Part 139/147

Processed Tue Apr 19 04:48:02 2016 by ELM ver.2012-10-06 from 001\_\_elm20160308\_222521\_\_dat00.bin

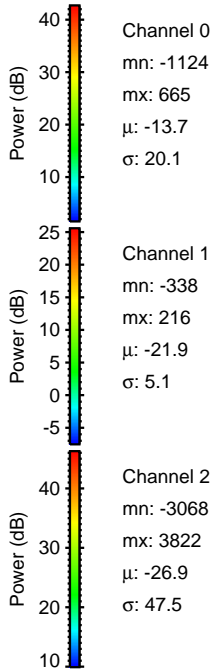
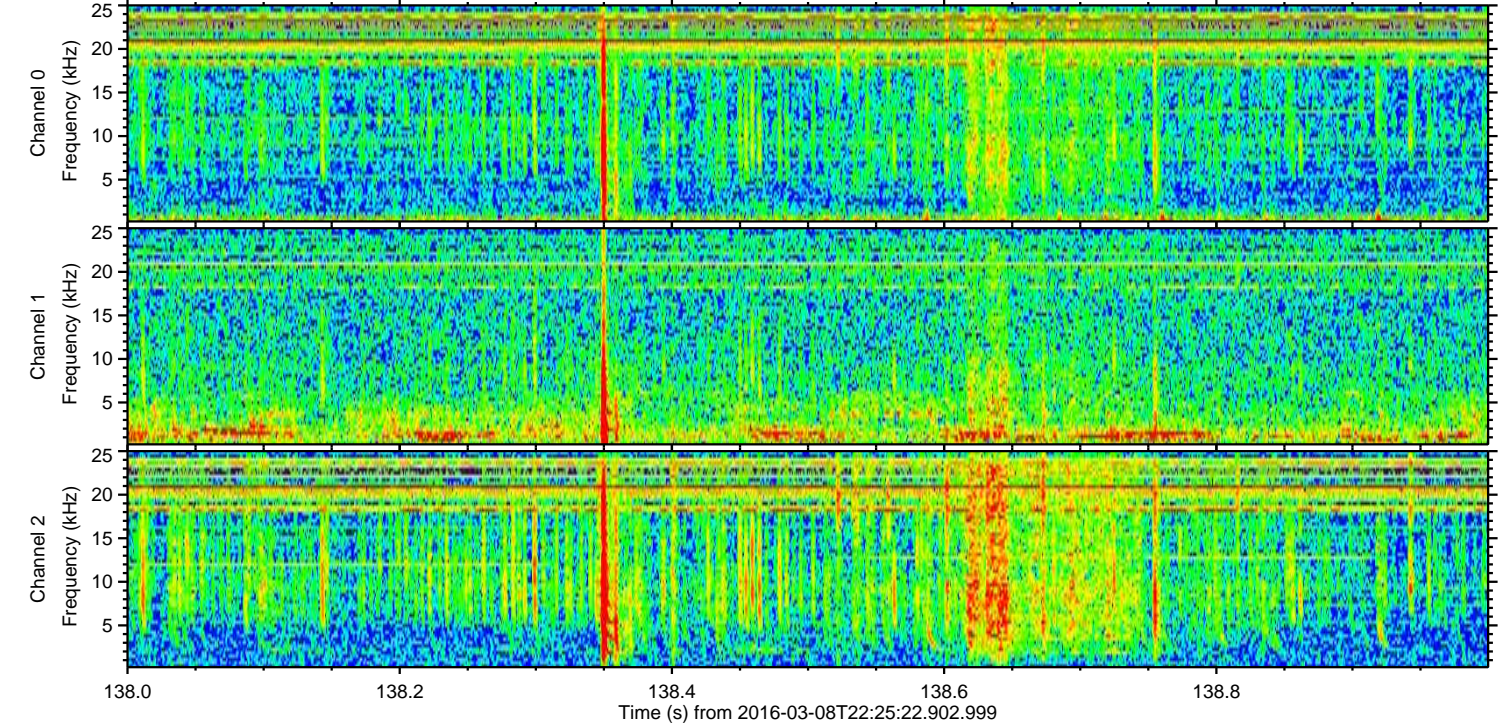
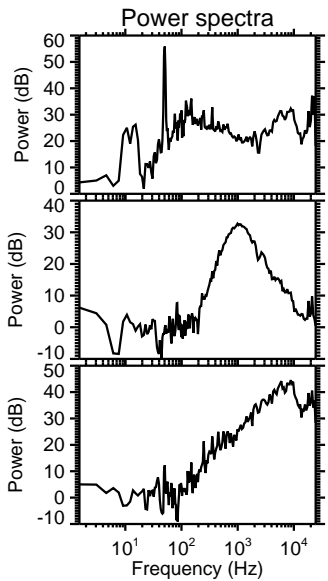
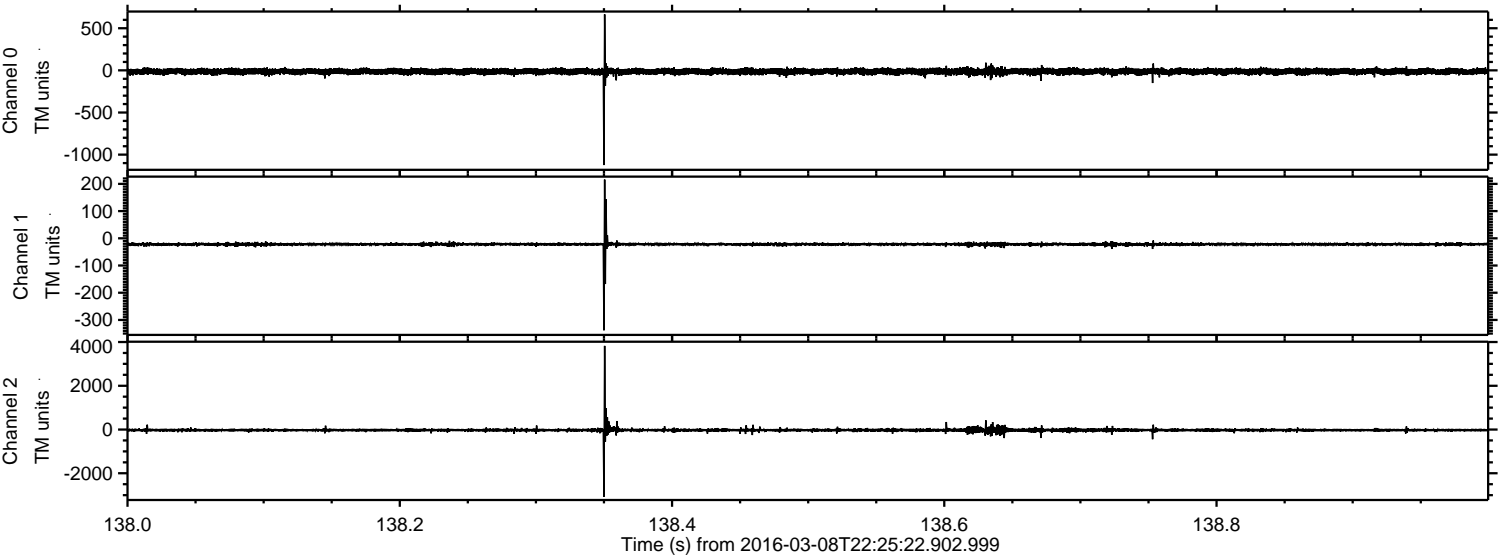



Processed Tue Apr 19 04:48:03 2016 by ELM ver.2012-10-06 from 001\_\_elm20160308\_222521\_\_dat00.bin

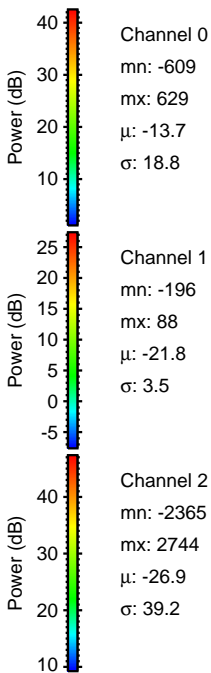
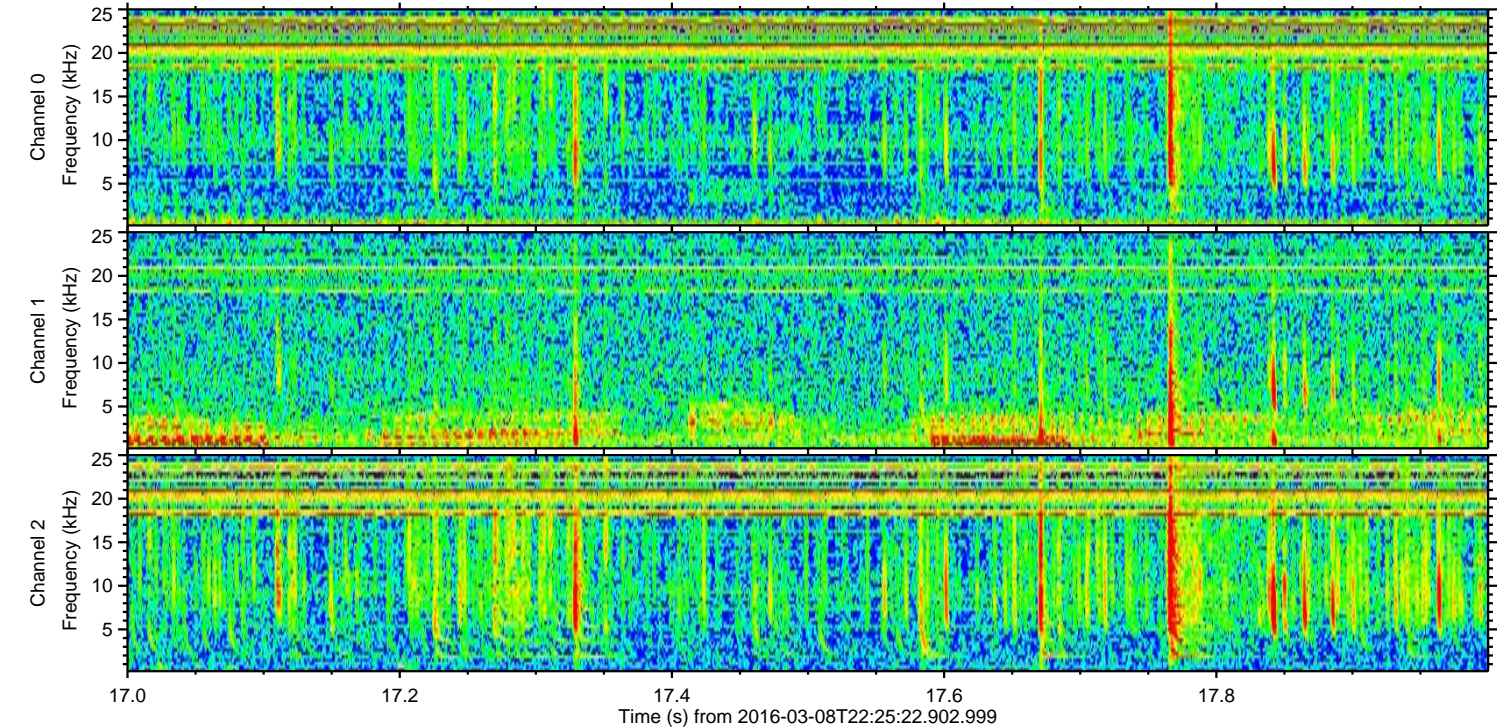
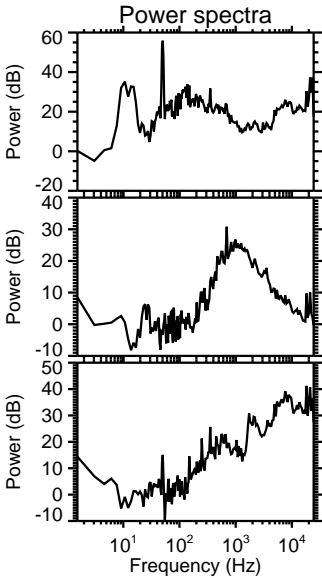
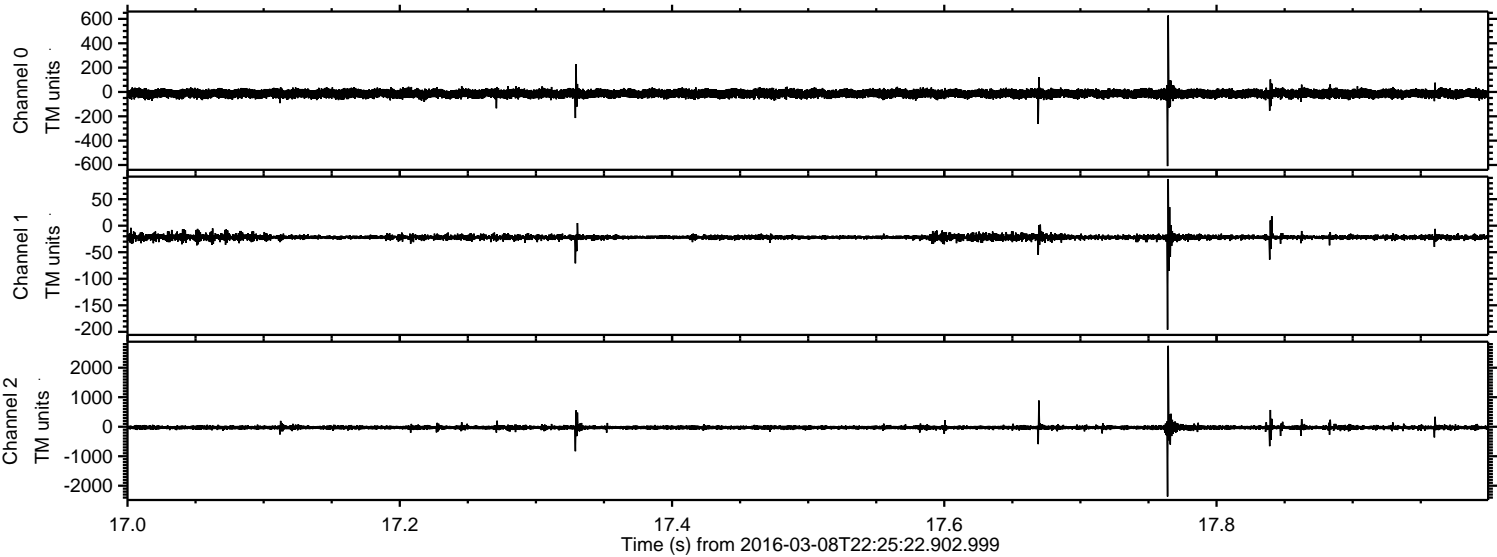



Processed Tue Apr 19 04:48:04 2016 by ELM ver.2012-10-06 from 001\_\_elm20160308\_222521\_\_dat00.bin

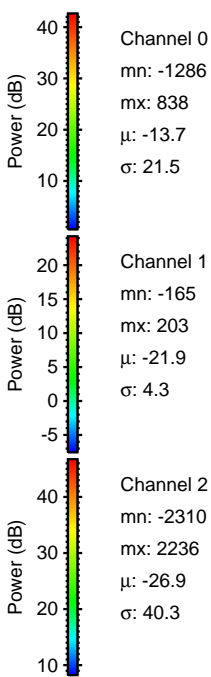
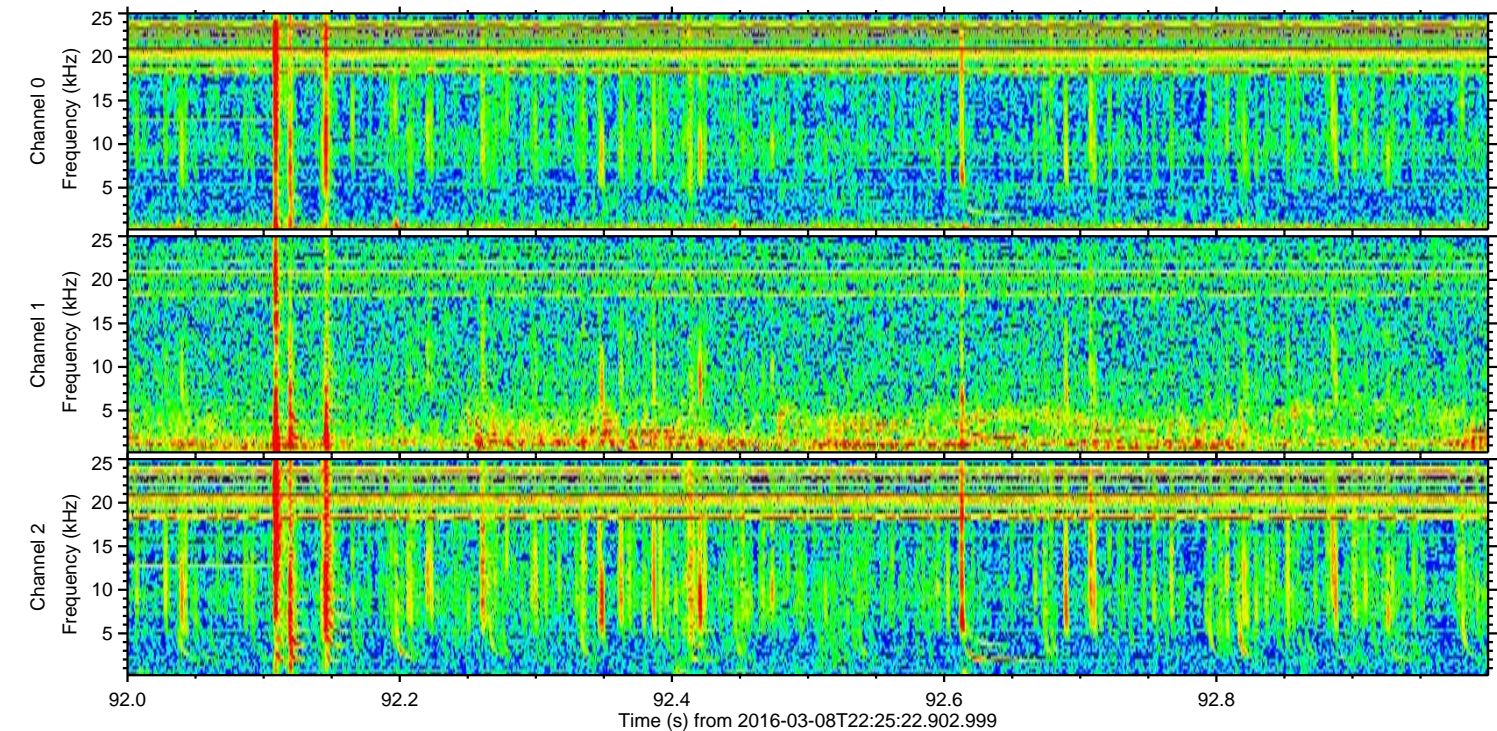
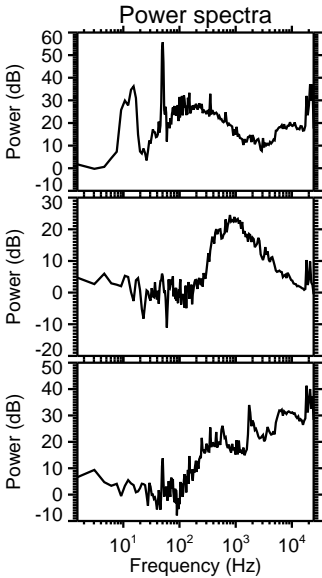
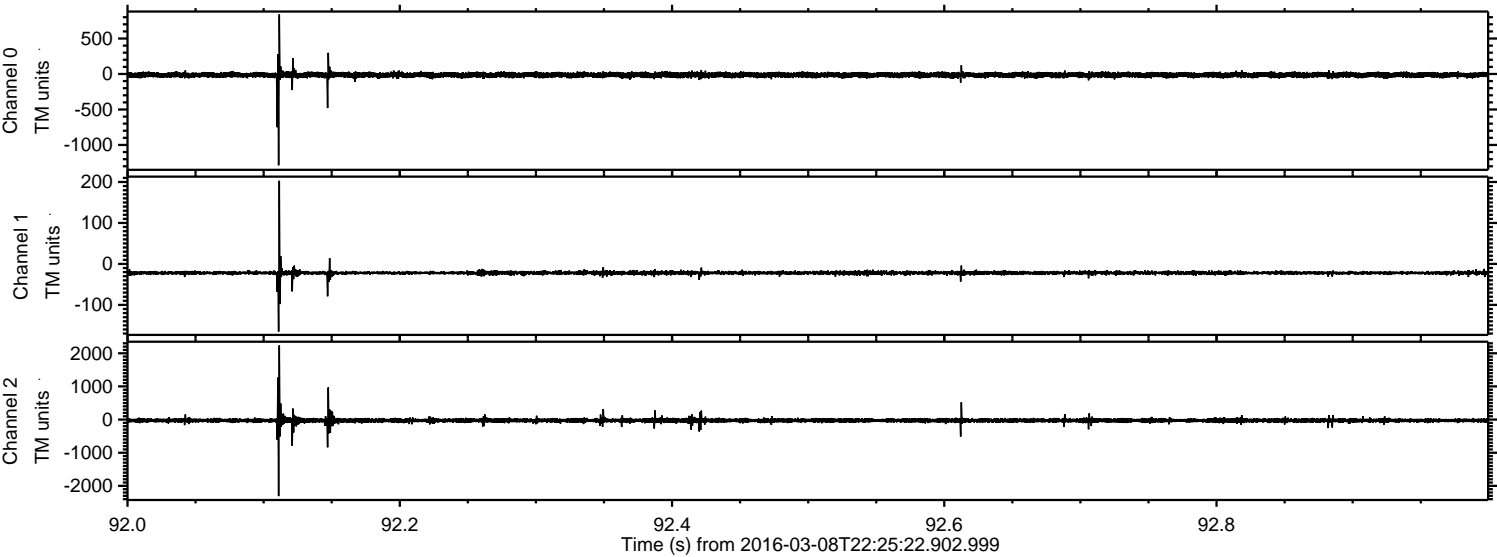



Processed Tue Apr 19 04:48:05 2016 by ELM ver.2012-10-06 from 001\_\_elm20160308\_222521\_\_dat00.bin

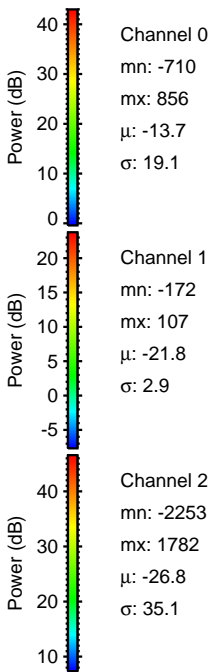
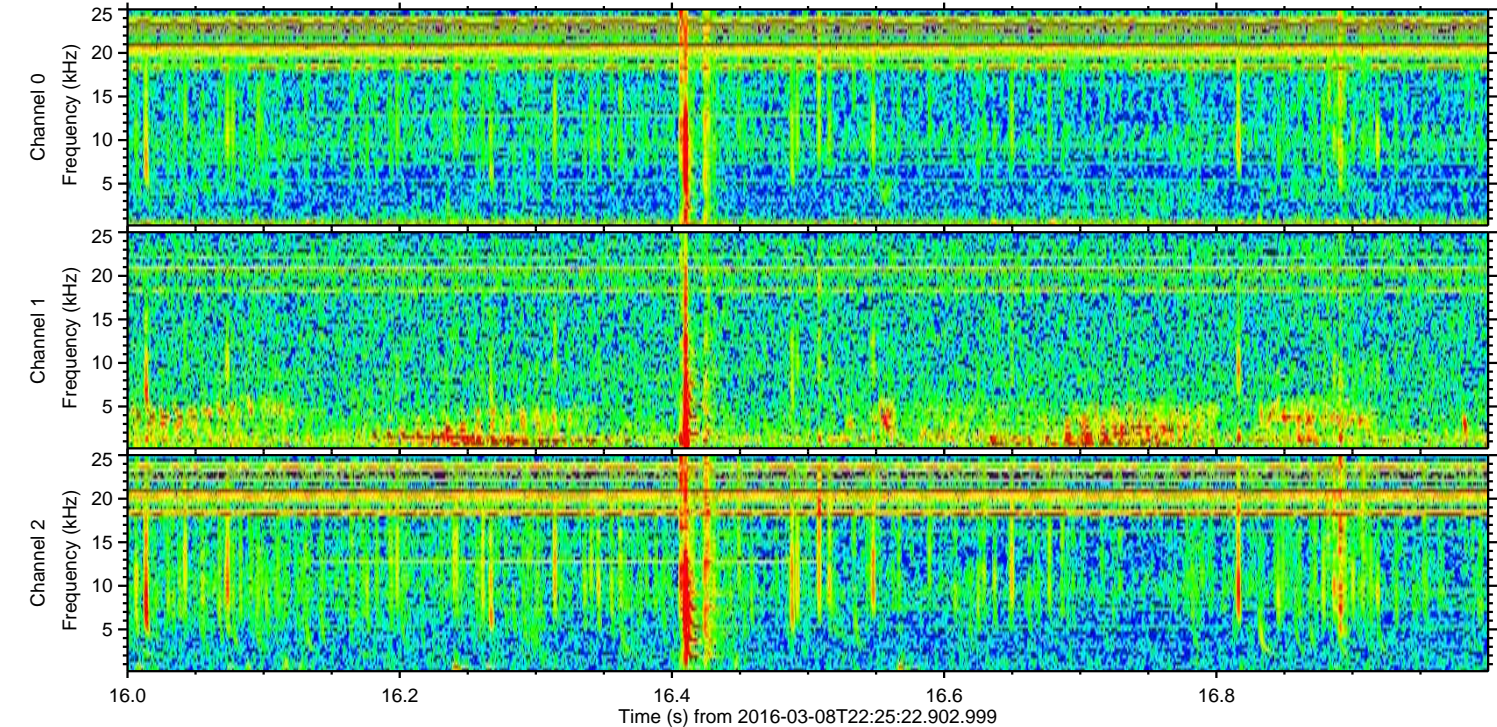
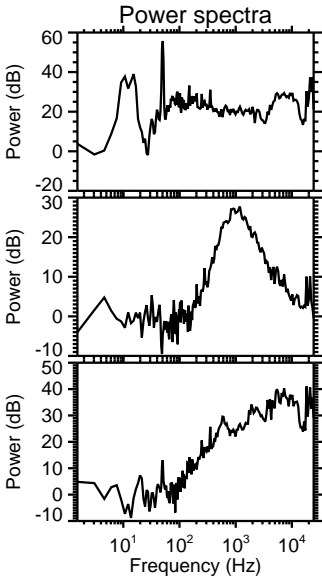
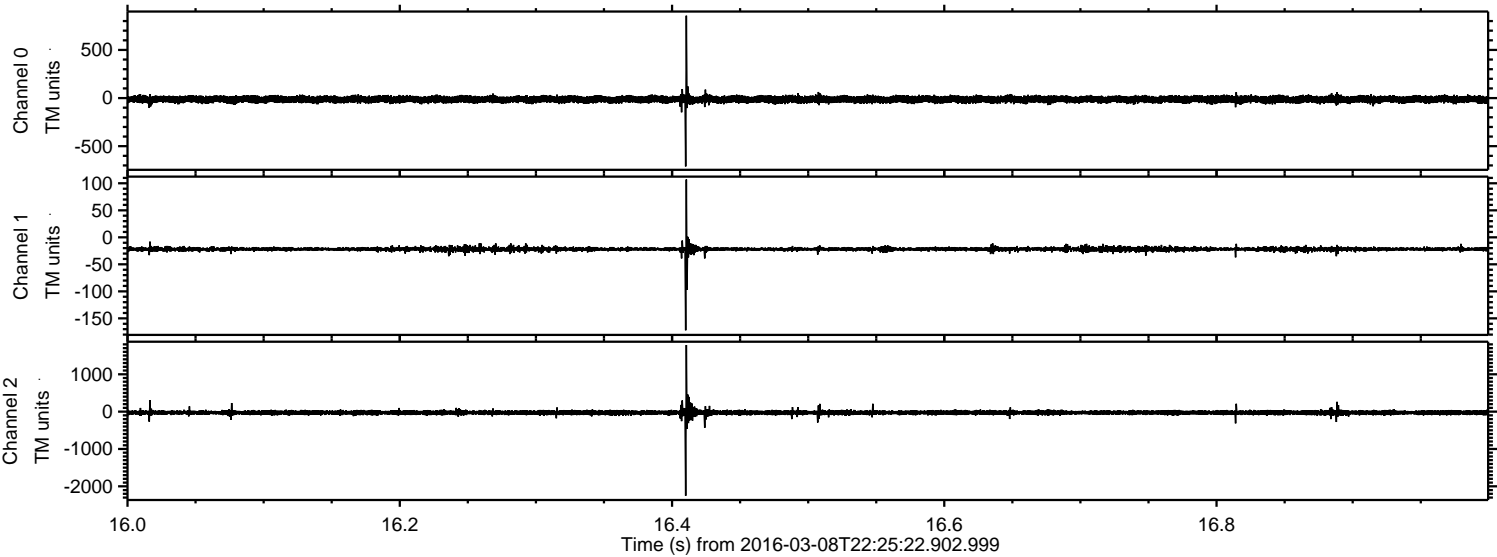



ELMAVAN 3D WAVEFORMS (Measured data sampled at 50 kHz) 51000 packets of 144 samples from 2016-03-08T22:25:22.902.999. Part 103/147

Processed Tue Apr 19 04:48:06 2016 by ELM ver.2012-10-06 from 001\_\_elm20160308\_222521\_\_dat00.bin

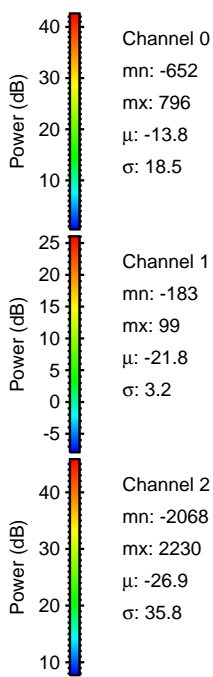
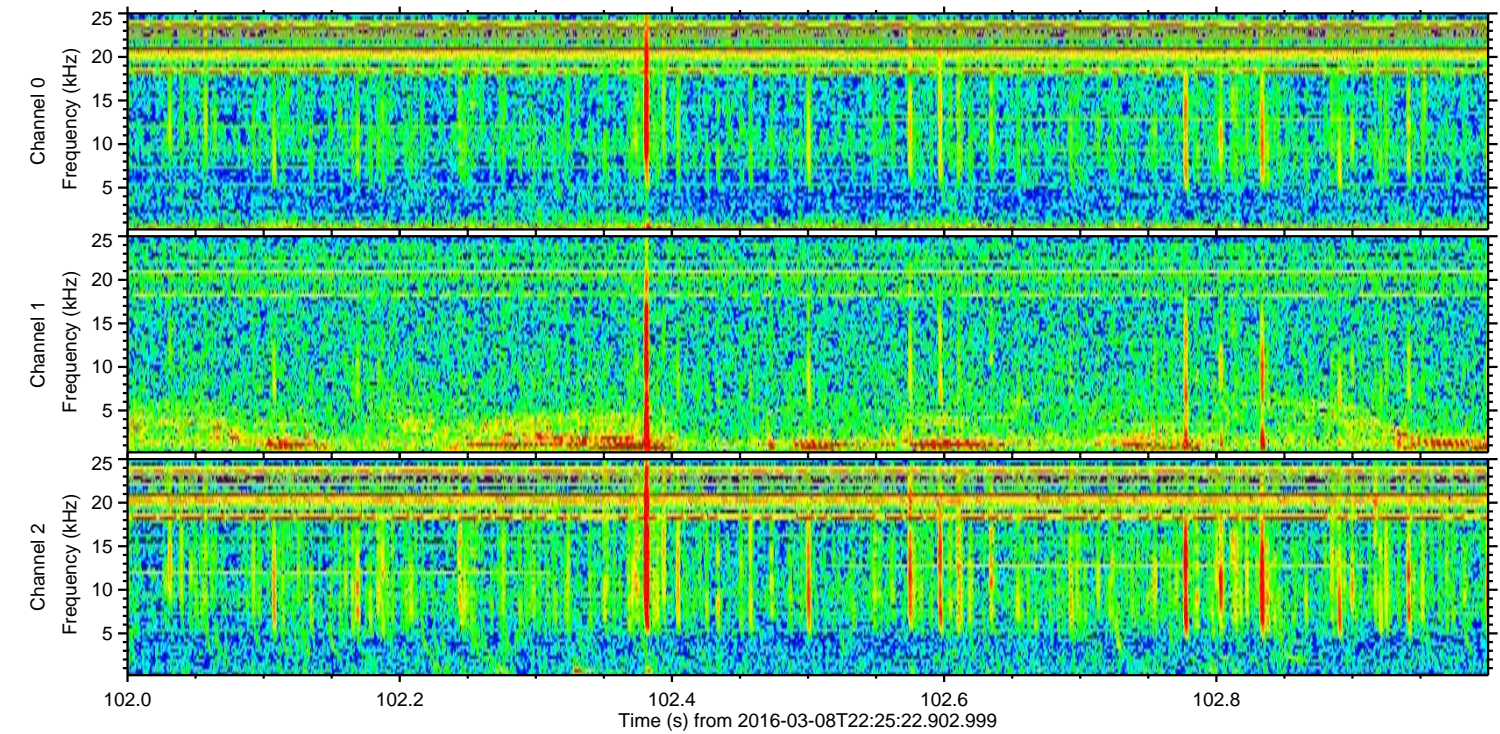
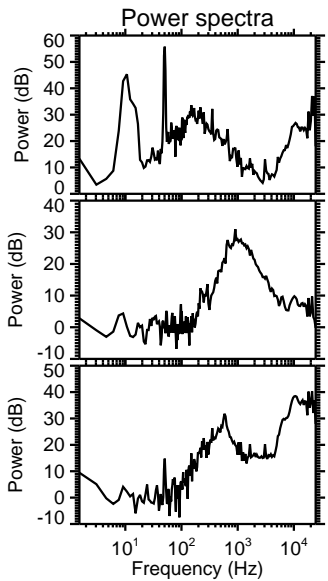
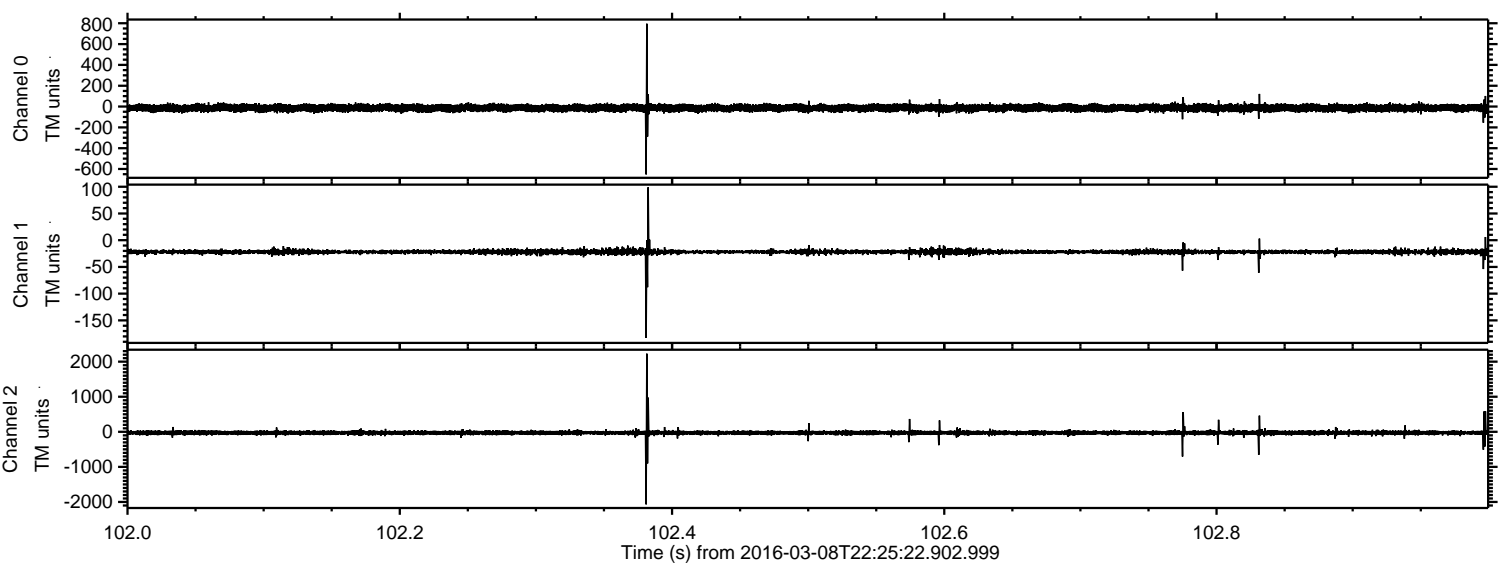



ELMAVAN 3D WAVEFORMS (Measured data sampled at 50 kHz) 51000 packets of 144 samples from 2016-03-08T22:25:22.902.999. Part 126/147

Processed Tue Apr 19 04:48:07 2016 by ELM ver.2012-10-06 from 001\_\_elm20160308\_222521\_\_dat00.bin

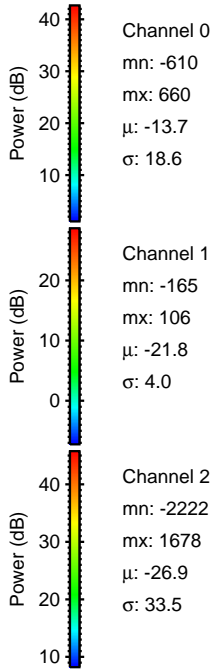
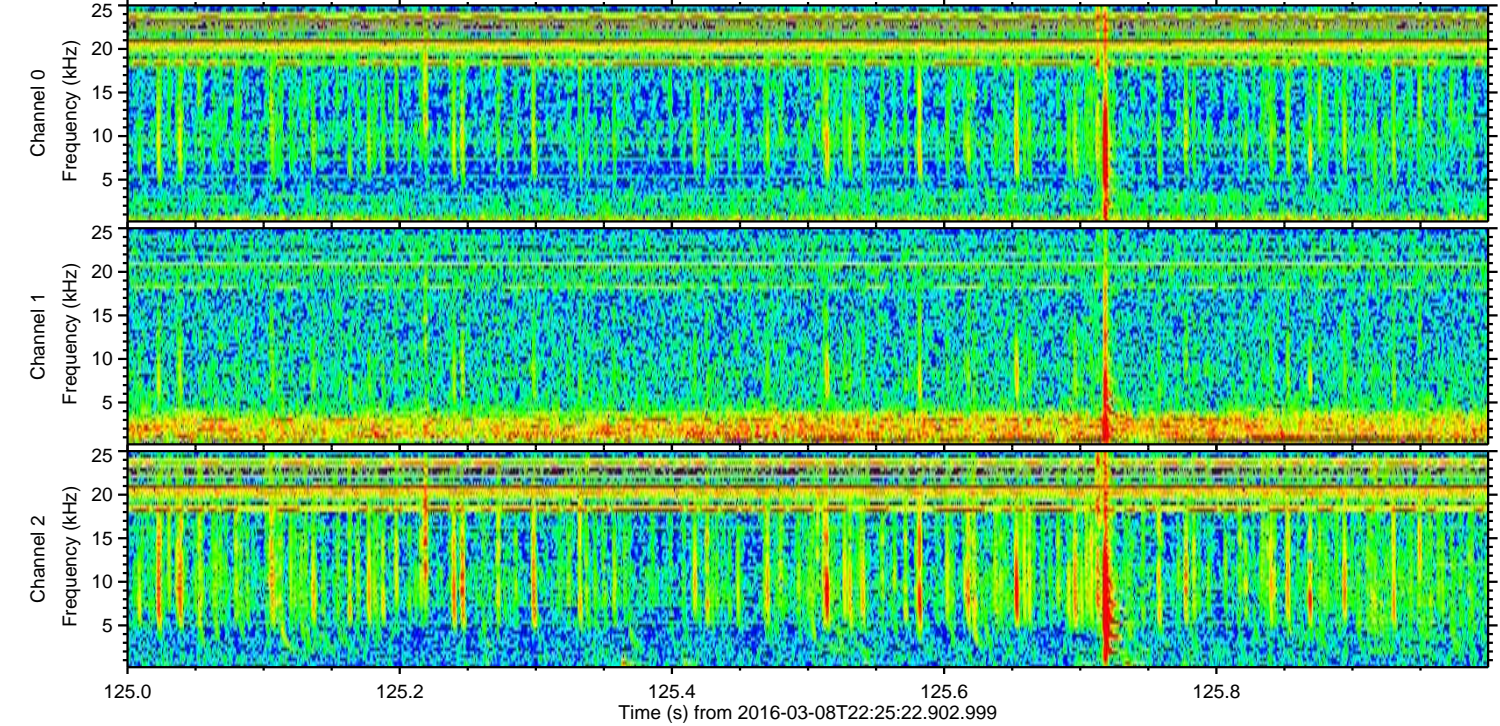
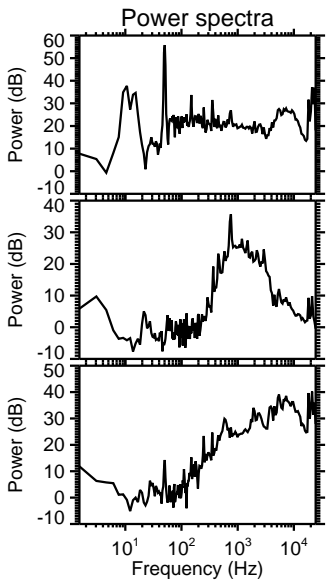
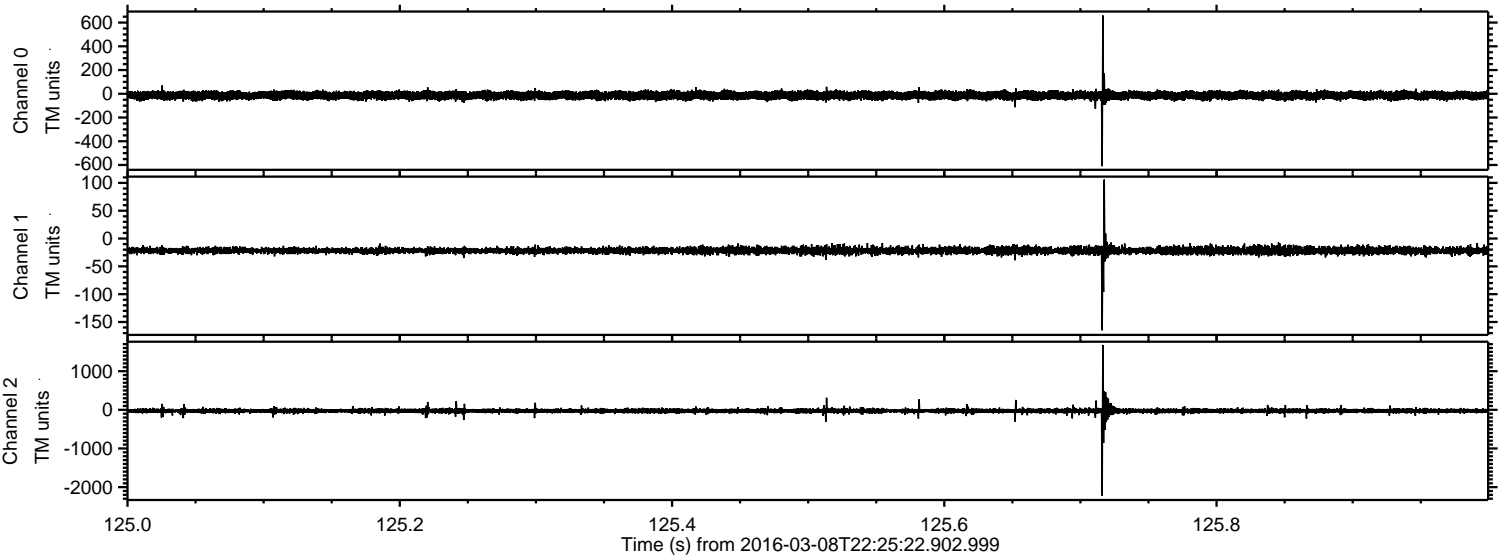



Processed Tue Apr 19 04:48:08 2016 by ELM ver.2012-10-06 from 001\_\_elm20160308\_222521\_\_dat00.bin

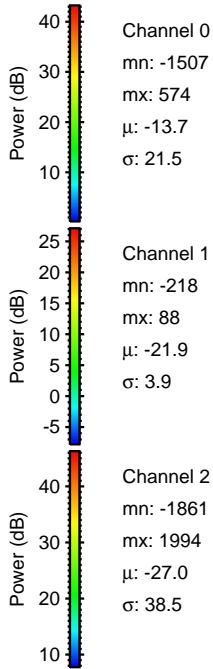
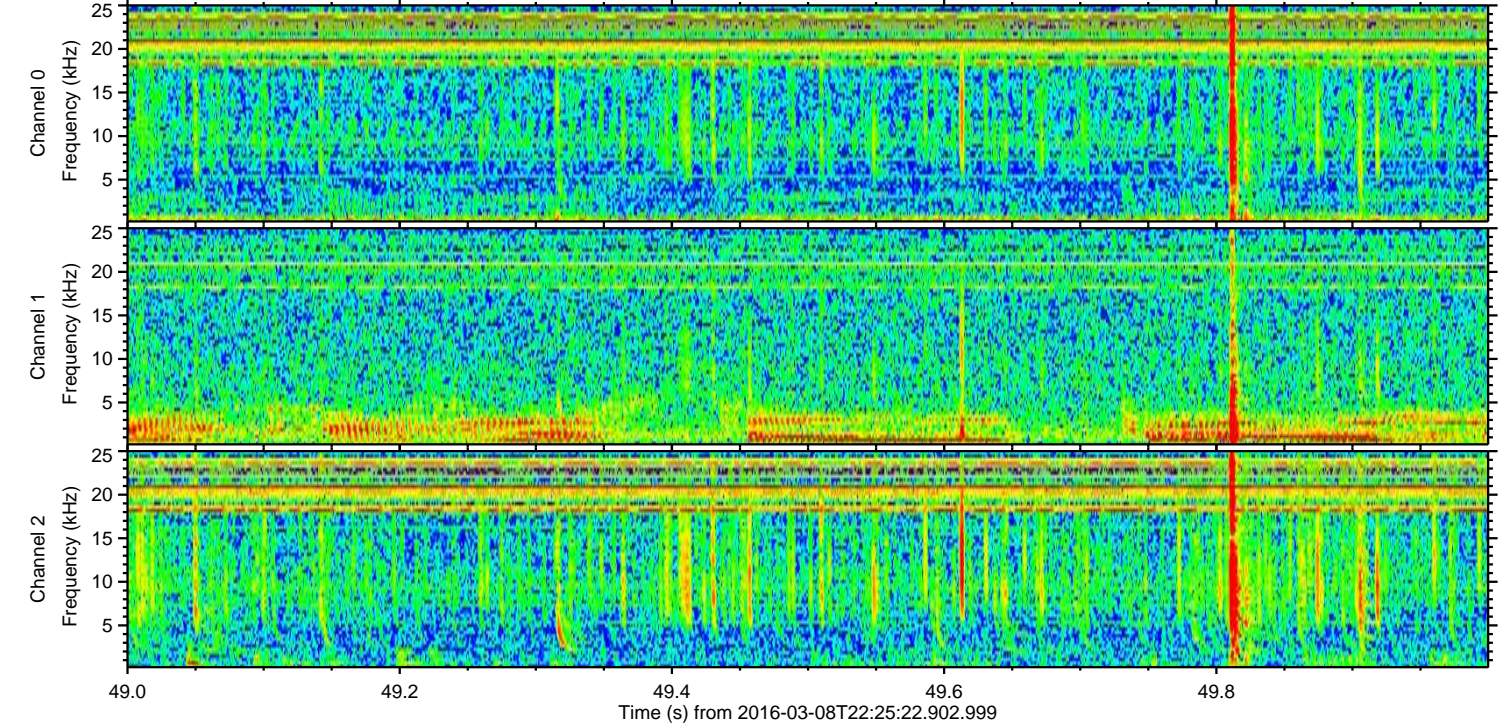
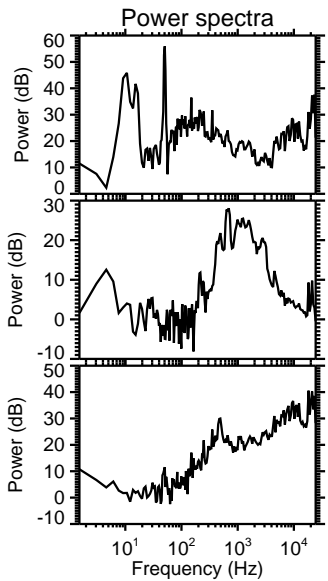
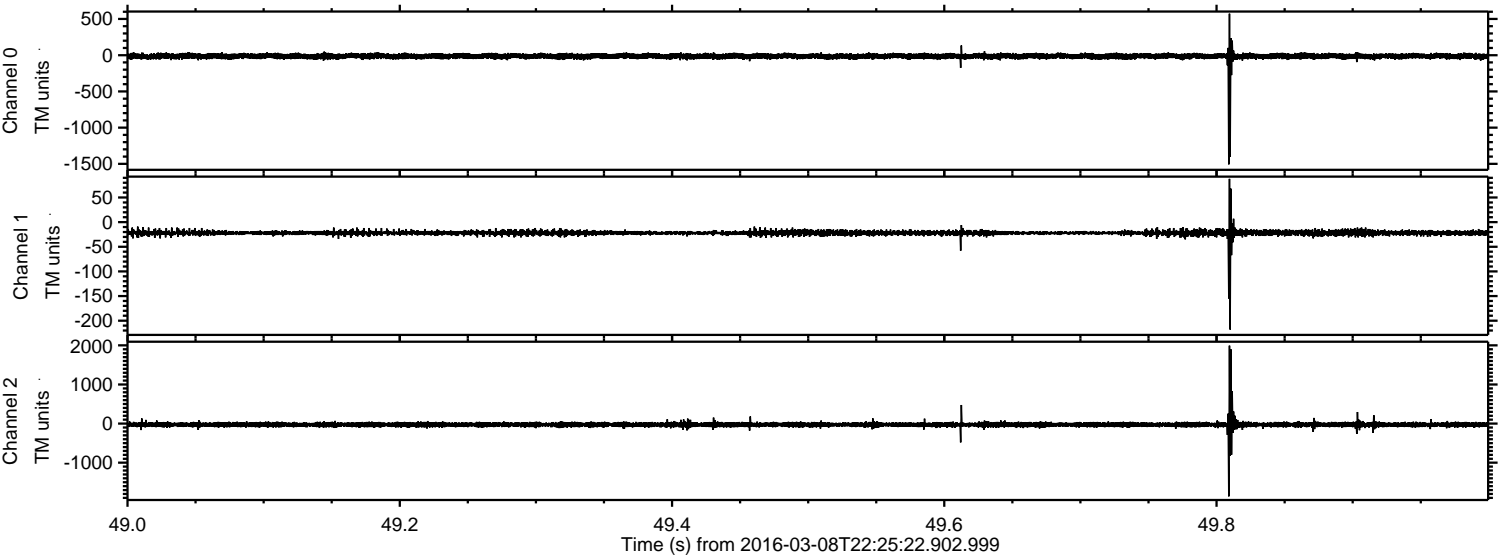



Processed Tue Apr 19 04:48:09 2016 by ELM ver.2012-10-06 from 001\_\_elm20160308\_222521\_\_dat00.bin

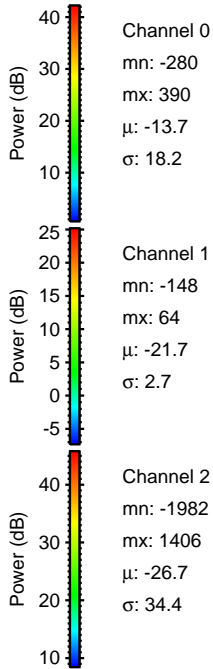
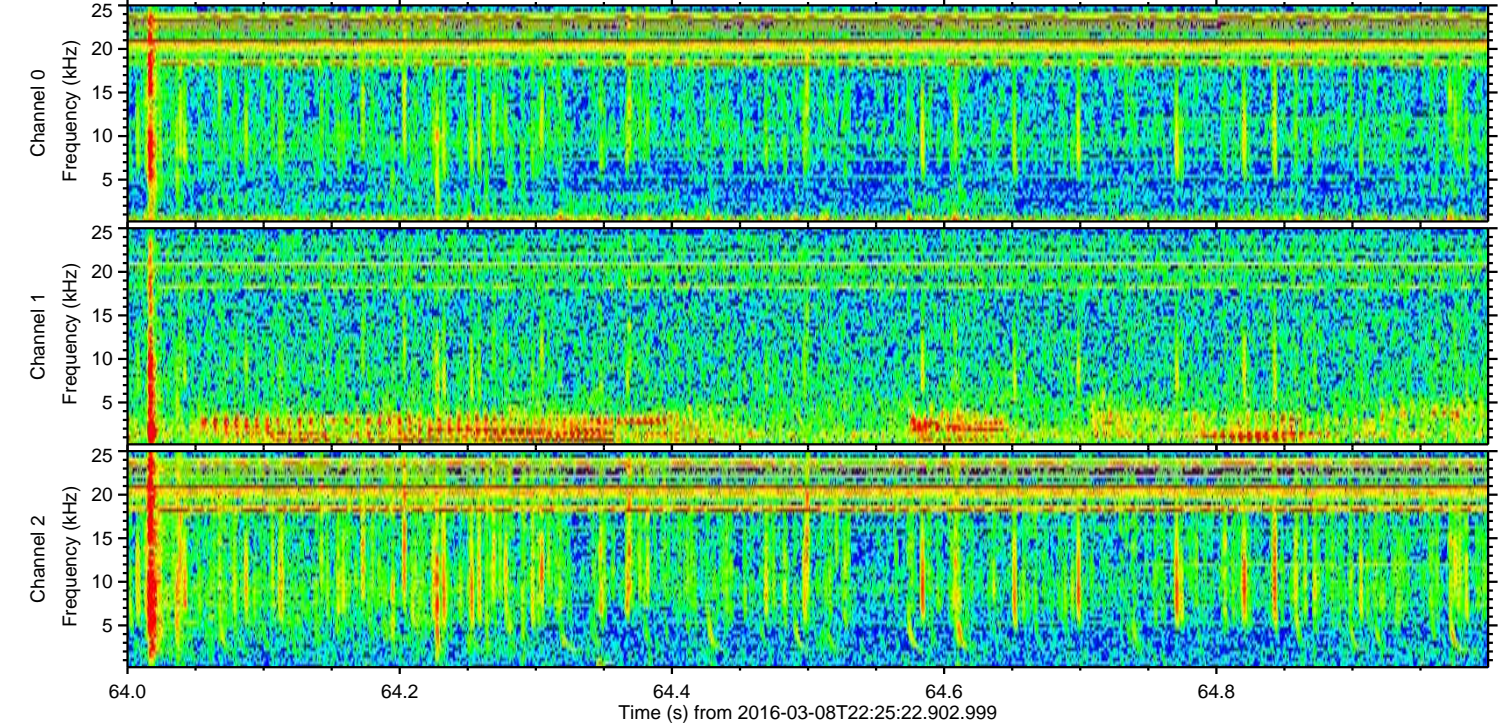
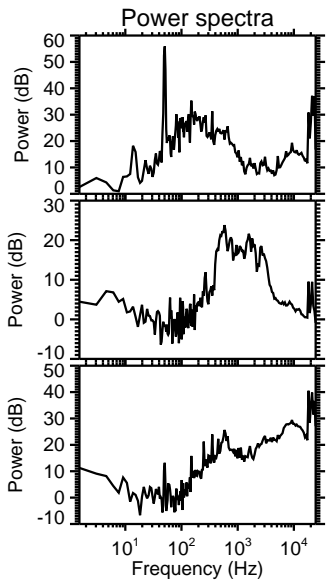
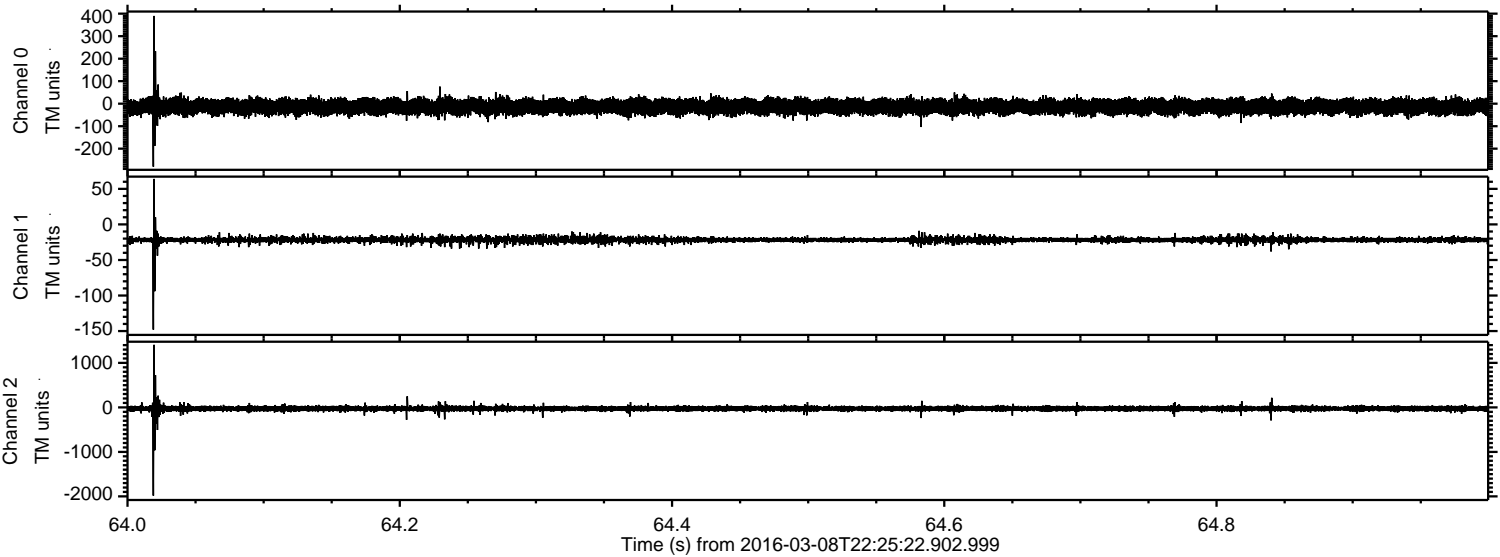

Channel 0  
mn: -280  
mx: 390  
 $\mu$ : -13.7  
 $\sigma$ : 18.2

Channel 1  
mn: -148  
mx: 64  
 $\mu$ : -21.7  
 $\sigma$ : 2.7

Channel 2  
mn: -1982  
mx: 1406  
 $\mu$ : -26.7  
 $\sigma$ : 34.4



