

ELMAVAN 3D WAVEFORMS (Measured data sampled at 50 kHz) 51000 packets of 144 samples from 2016-03-08T21:25:20.227.000.

Processed Tue Apr 19 04:35:39 2016 by ELM ver.2012-10-06 from 001__elm20160308_212519__dat00.bin

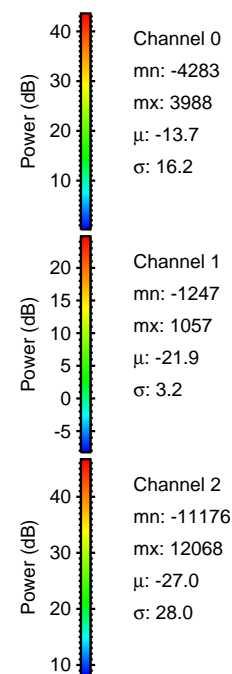

Processed Tue Apr 19 04:35:51 2016 by ELM ver.2012-10-06 from 001__elm20160308_212519__dat00.bin

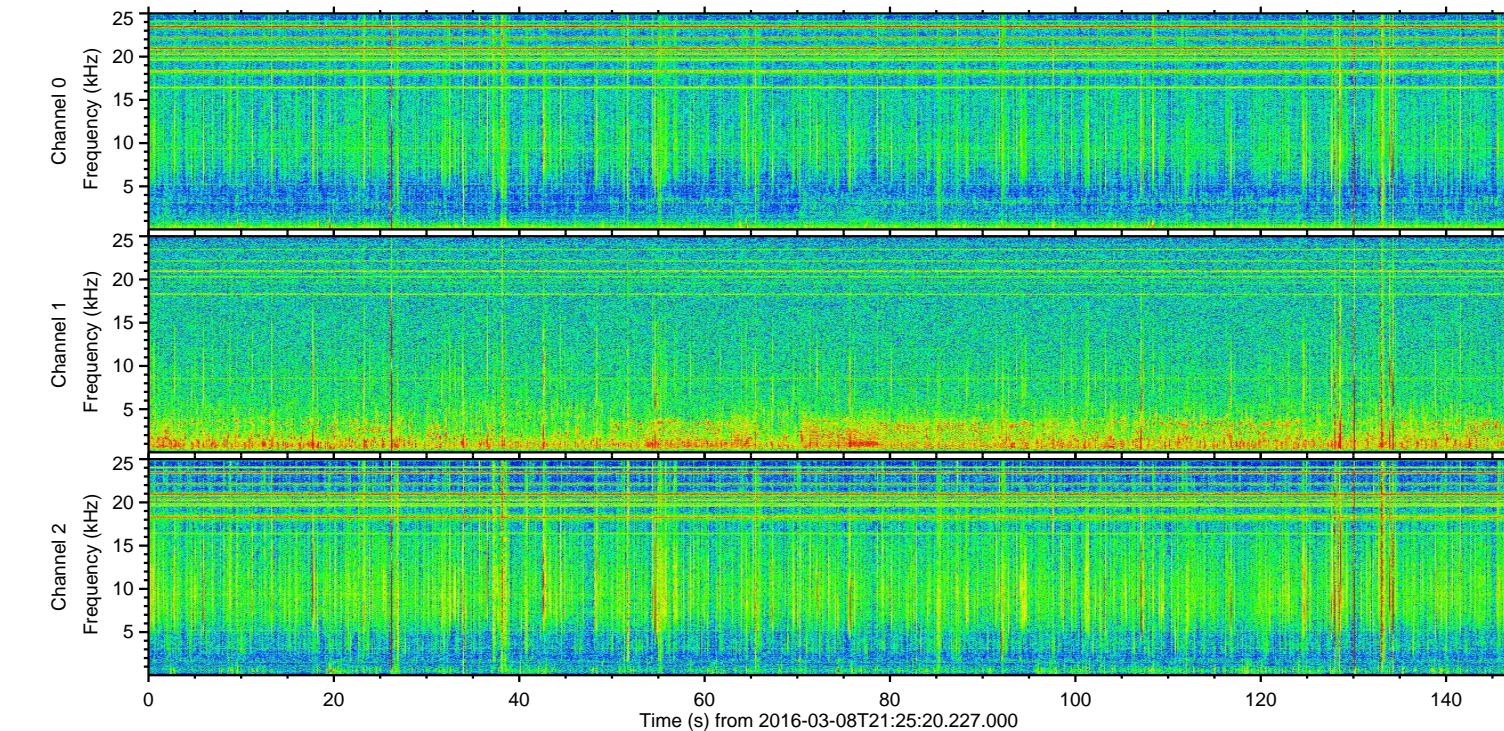
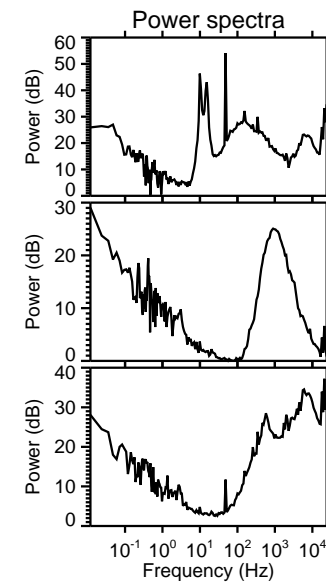
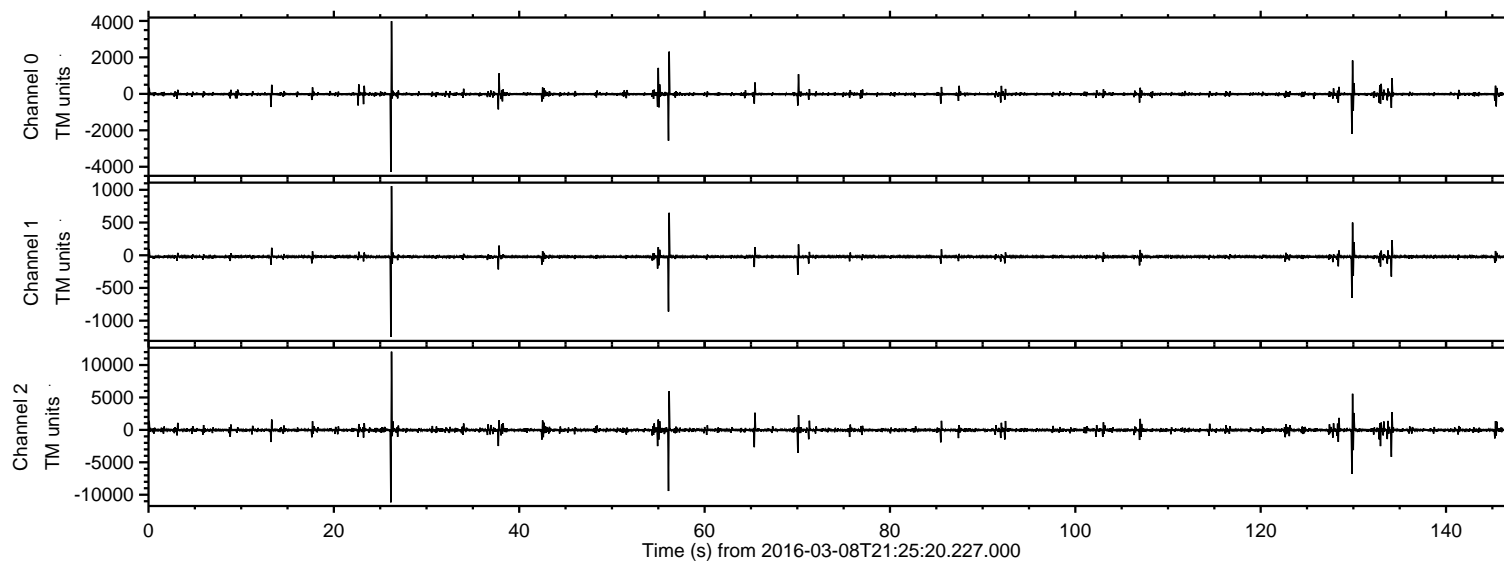
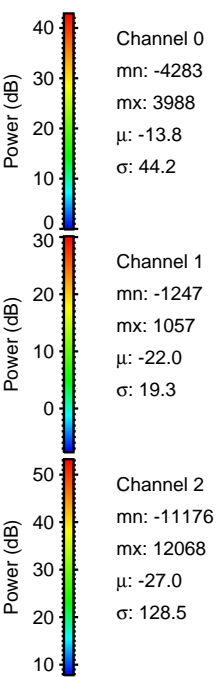
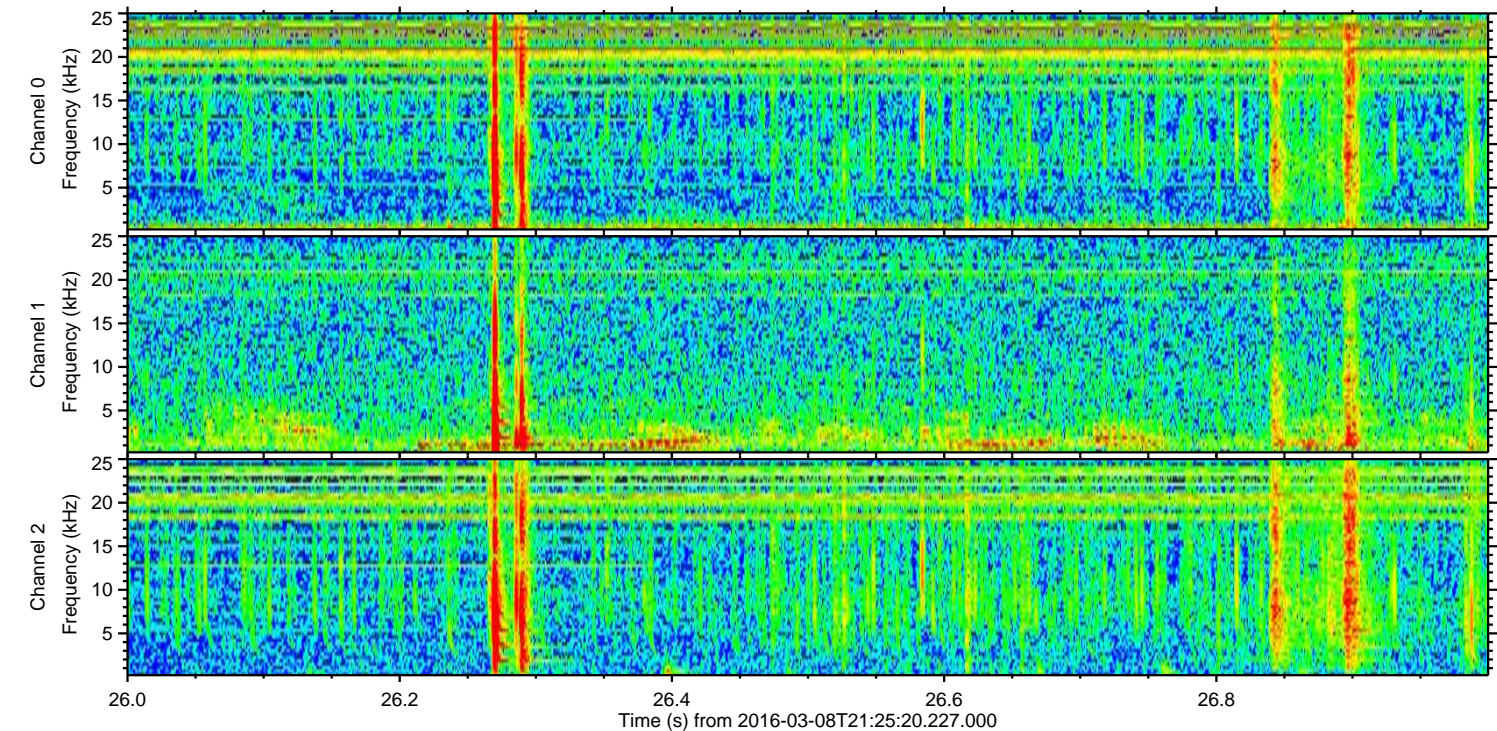
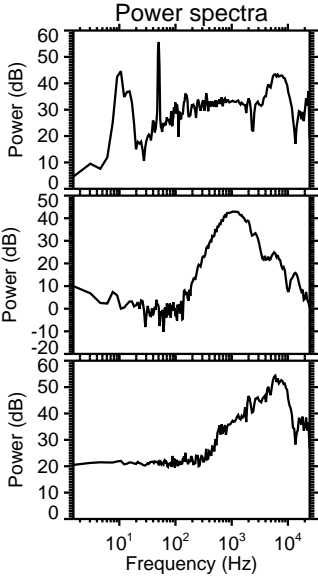
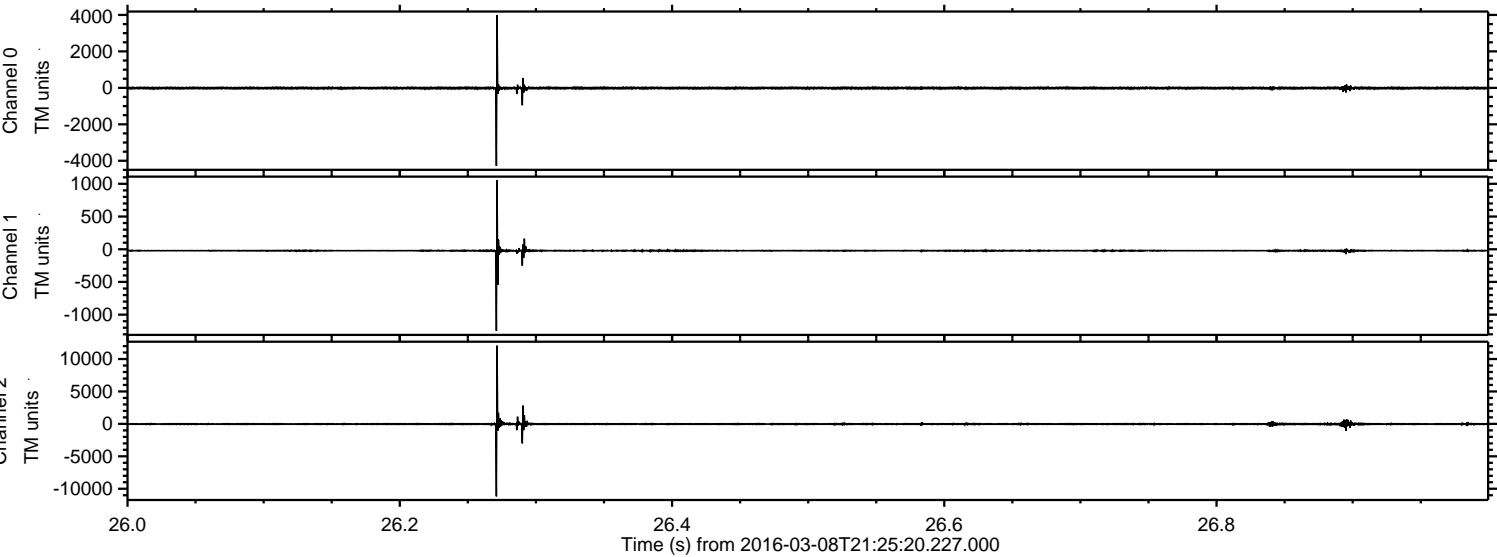

ELMAVAN 3D WAVEFORMS (Measured data sampled at 50 kHz) 51000 packets of 144 samples from 2016-03-08T21:25:20.227.000. Part 57/147

Processed Tue Apr 19 04:35:52 2016 by ELM ver.2012-10-06 from 001__elm20160308_212519__dat00.bin

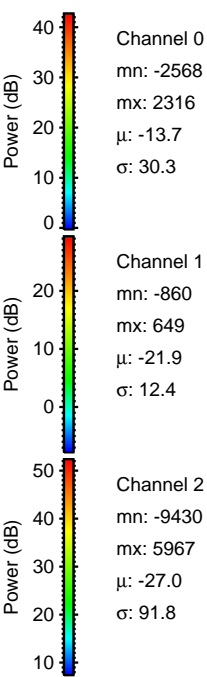
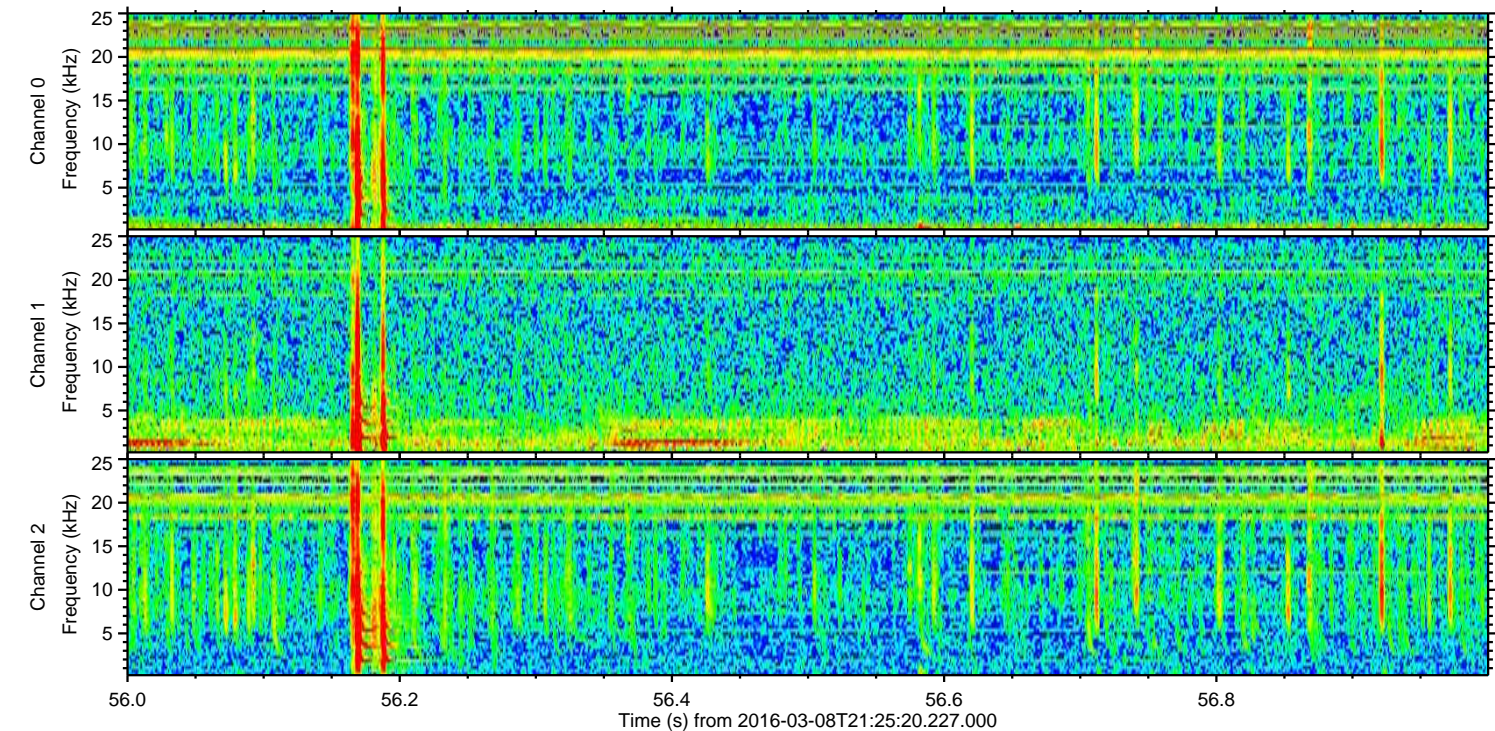
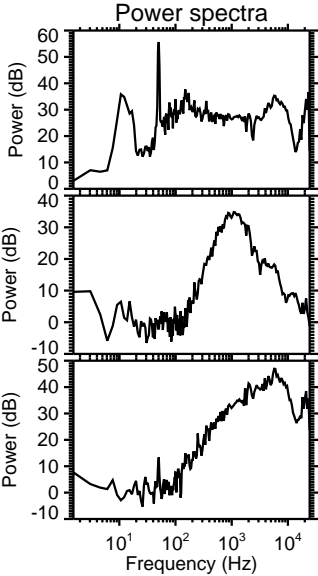
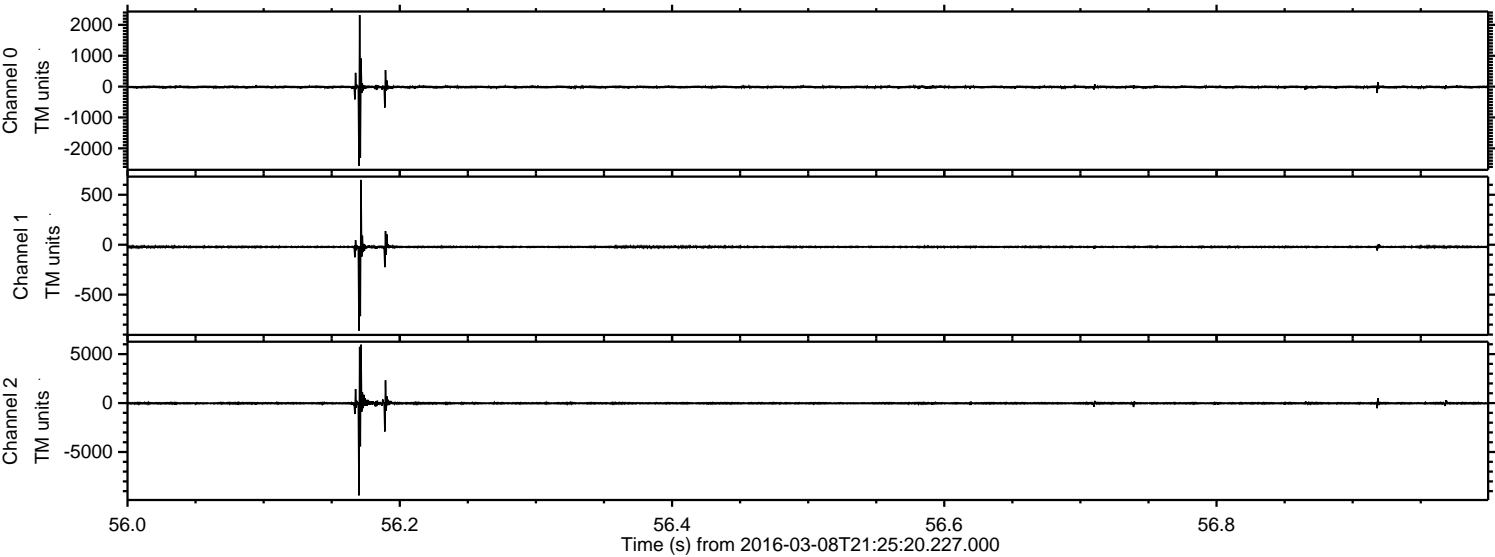

ELMAVAN 3D WAVEFORMS (Measured data sampled at 50 kHz) 51000 packets of 144 samples from 2016-03-08T21:25:20.227.000. Part 130/147

Processed Tue Apr 19 04:35:53 2016 by ELM ver.2012-10-06 from 001__elm20160308_212519__dat00.bin

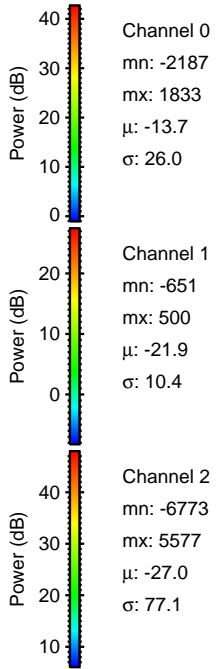
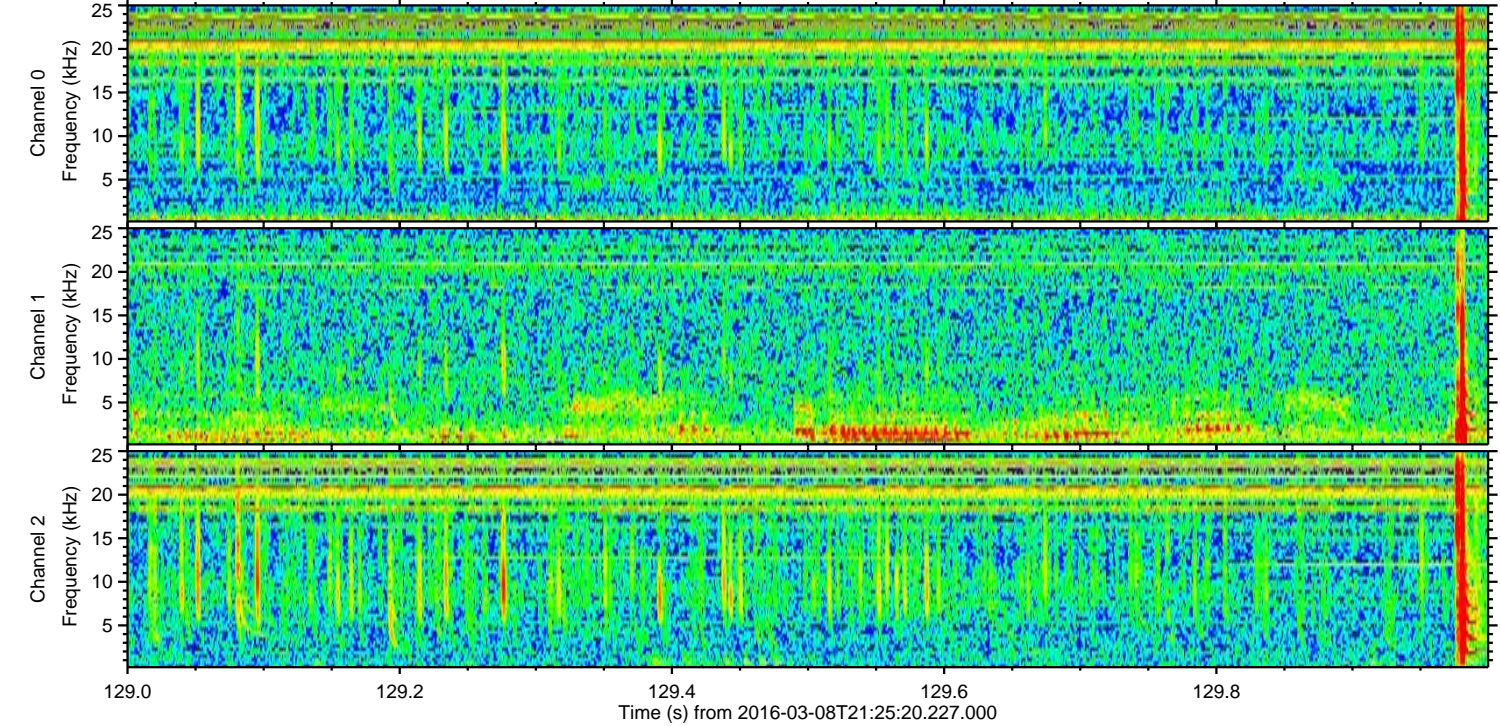
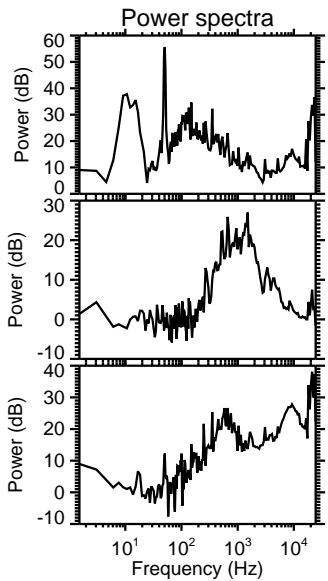
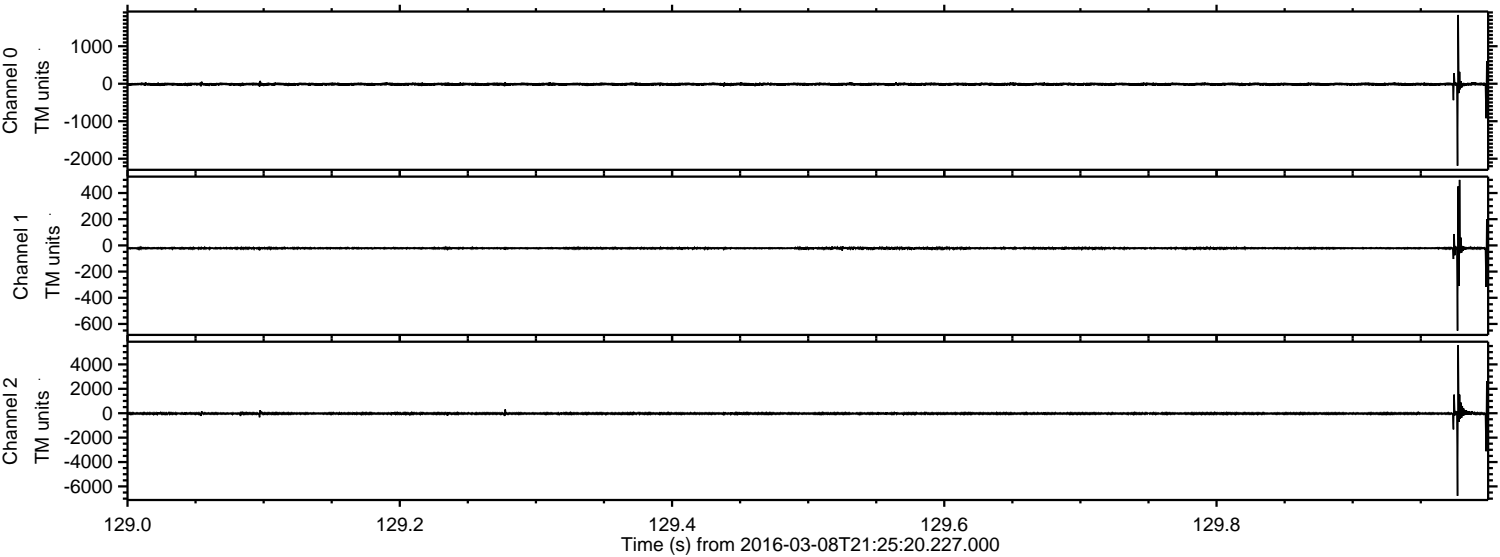

ELMAVAN 3D WAVEFORMS (Measured data sampled at 50 kHz) 51000 packets of 144 samples from 2016-03-08T21:25:20.227.000. Part 135/147

Processed Tue Apr 19 04:35:54 2016 by ELM ver.2012-10-06 from 001__elm20160308_212519__dat00.bin

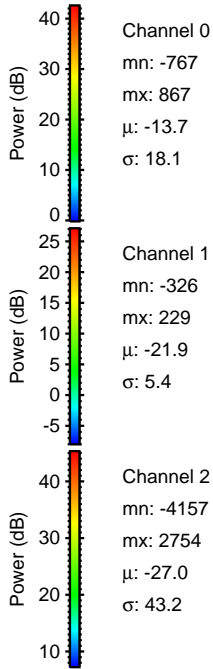
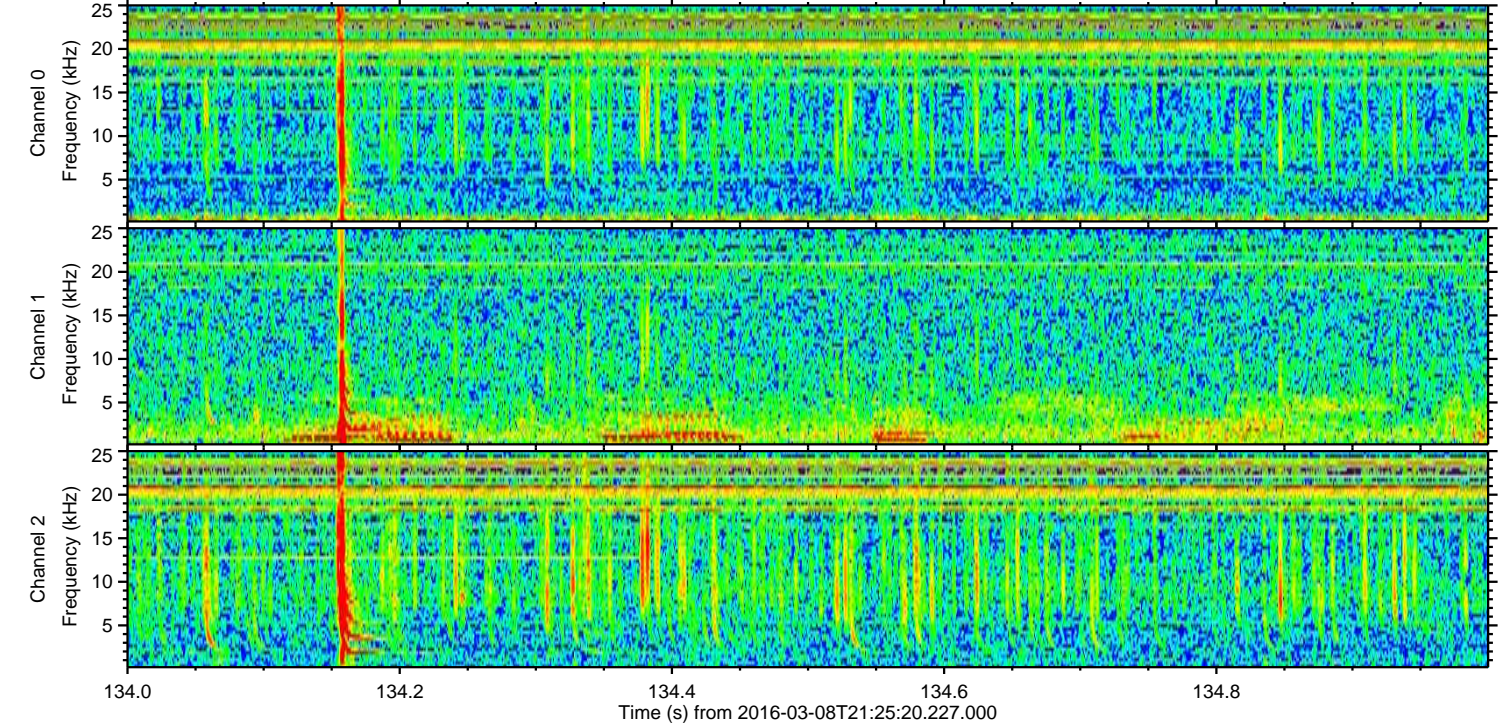
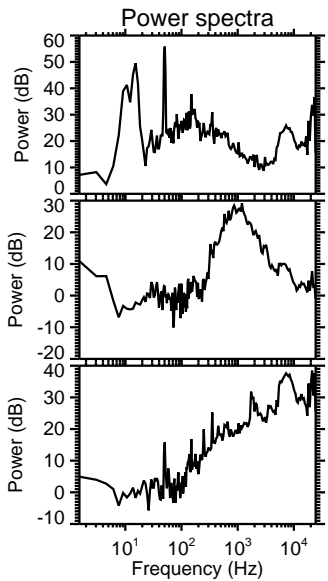
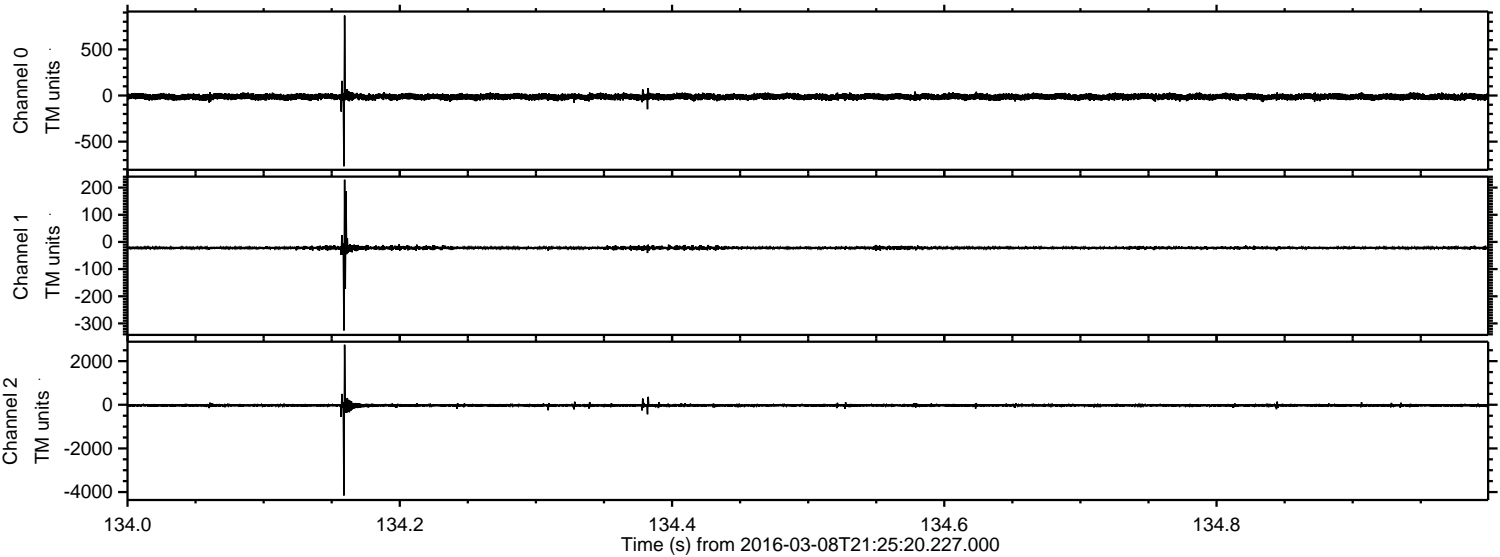

Processed Tue Apr 19 04:35:54 2016 by ELM ver.2012-10-06 from 001__elm20160308_212519__dat00.bin

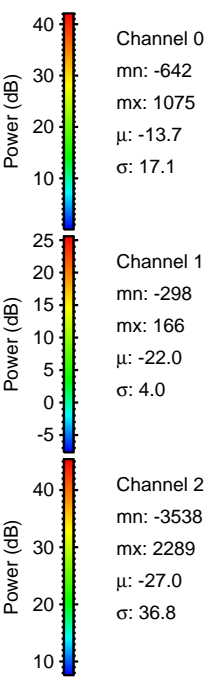
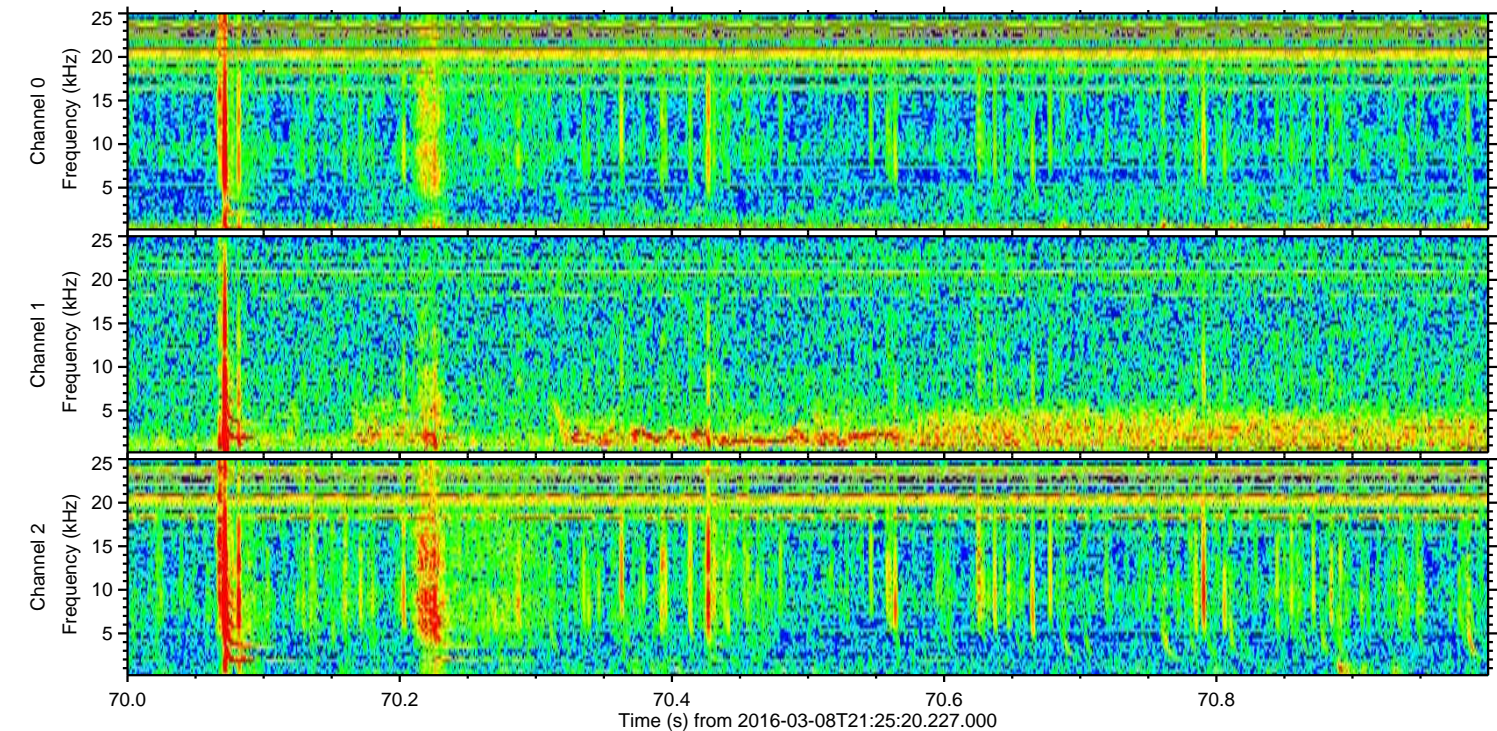
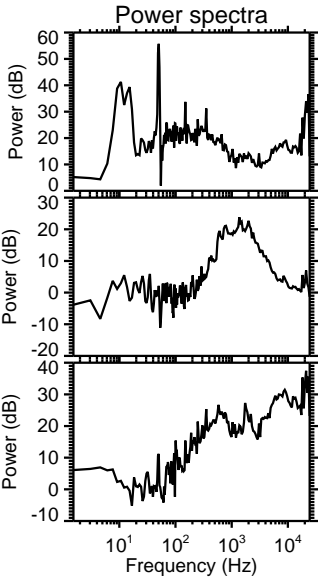
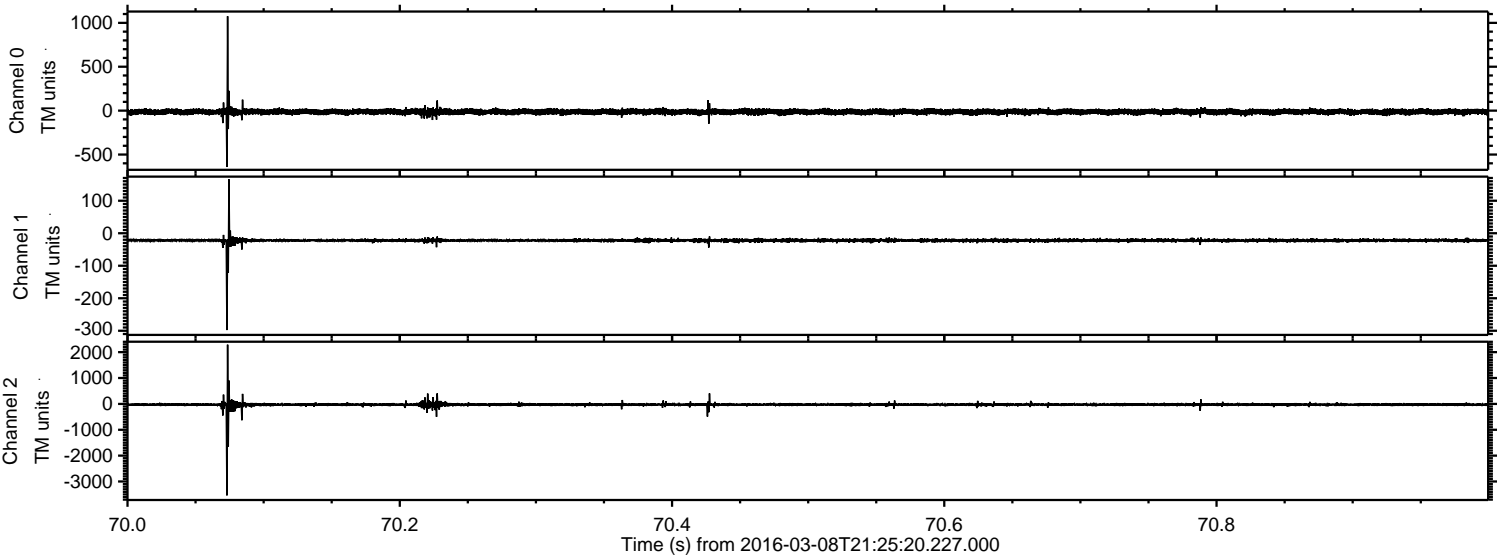

Processed Tue Apr 19 04:35:55 2016 by ELM ver.2012-10-06 from 001__elm20160308_212519__dat00.bin

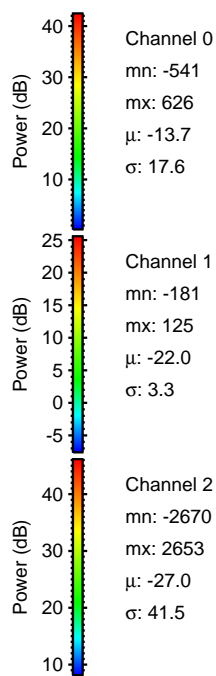
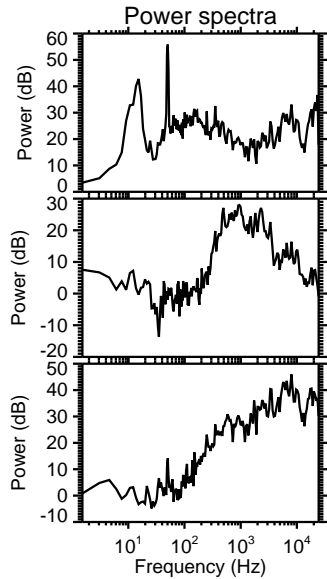
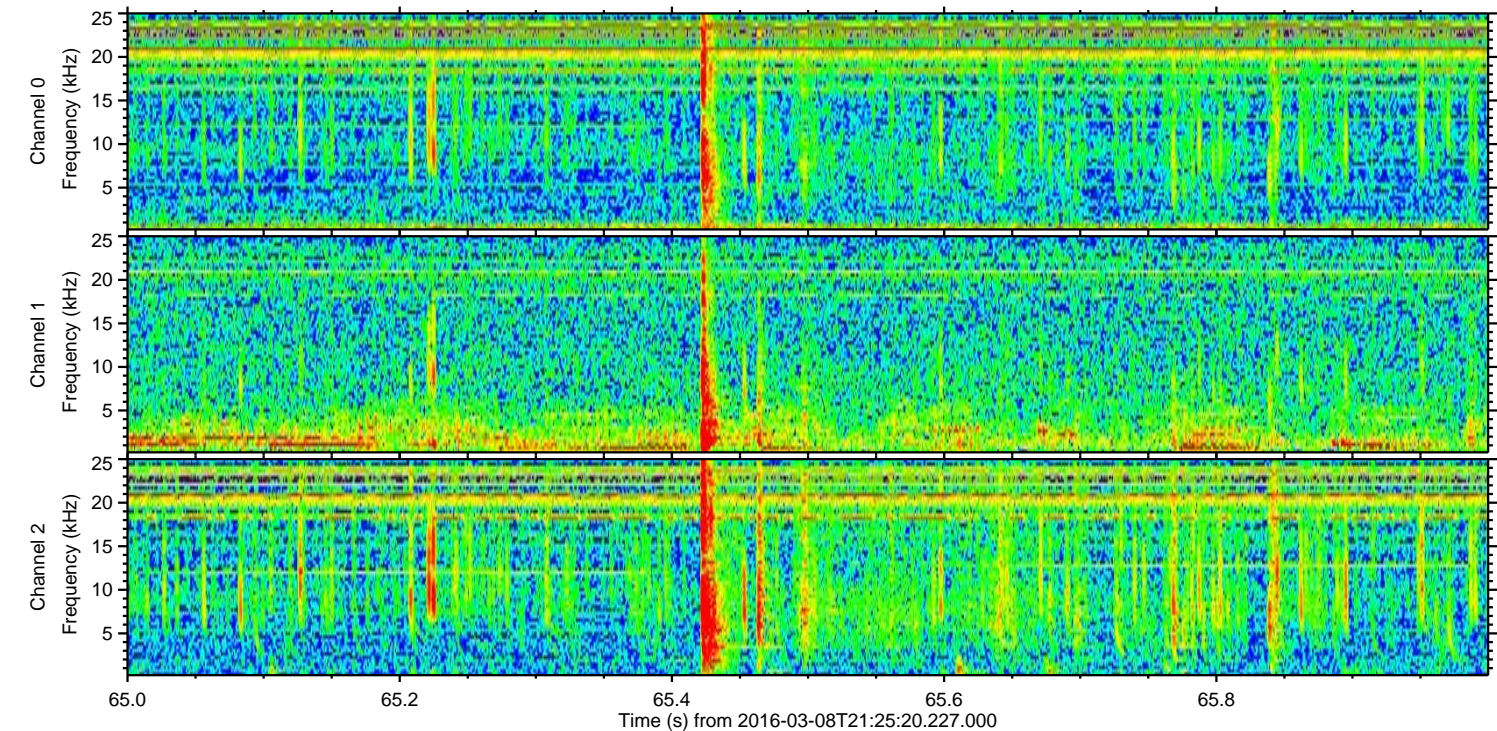
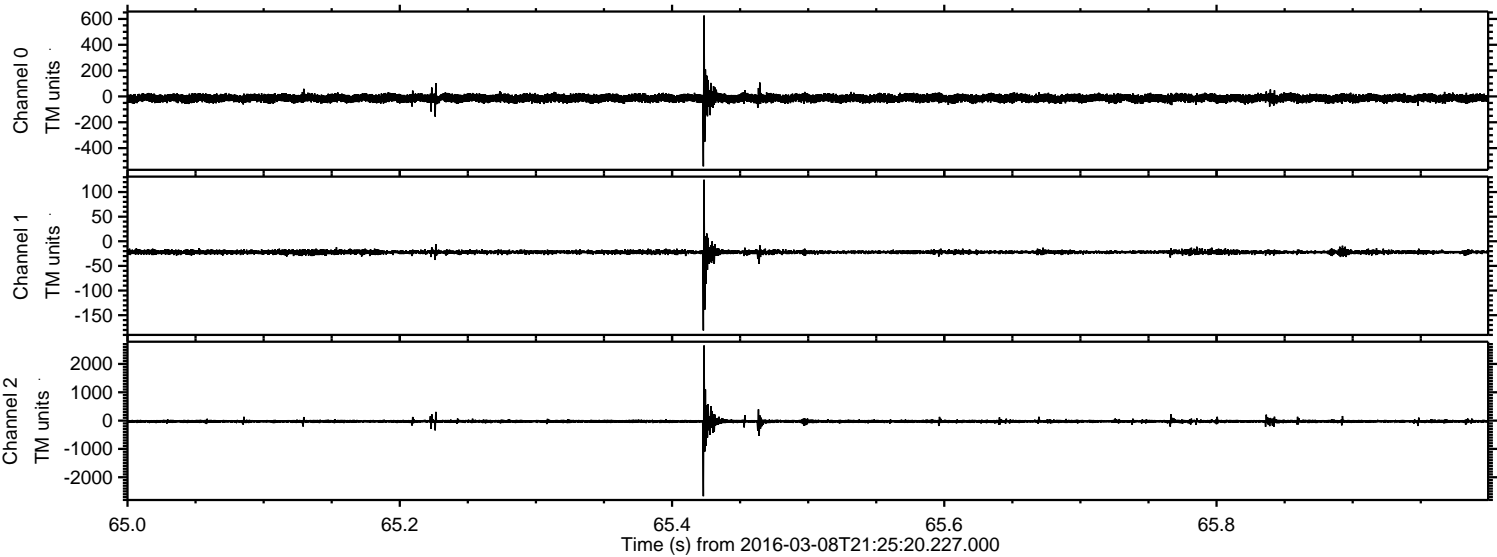

ELMAVAN 3D WAVEFORMS (Measured data sampled at 50 kHz) 51000 packets of 144 samples from 2016-03-08T21:25:20.227.000. Part 133/147

Processed Tue Apr 19 04:35:56 2016 by ELM ver.2012-10-06 from 001__elm20160308_212519__dat00.bin

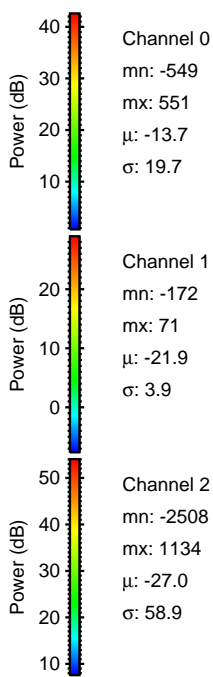
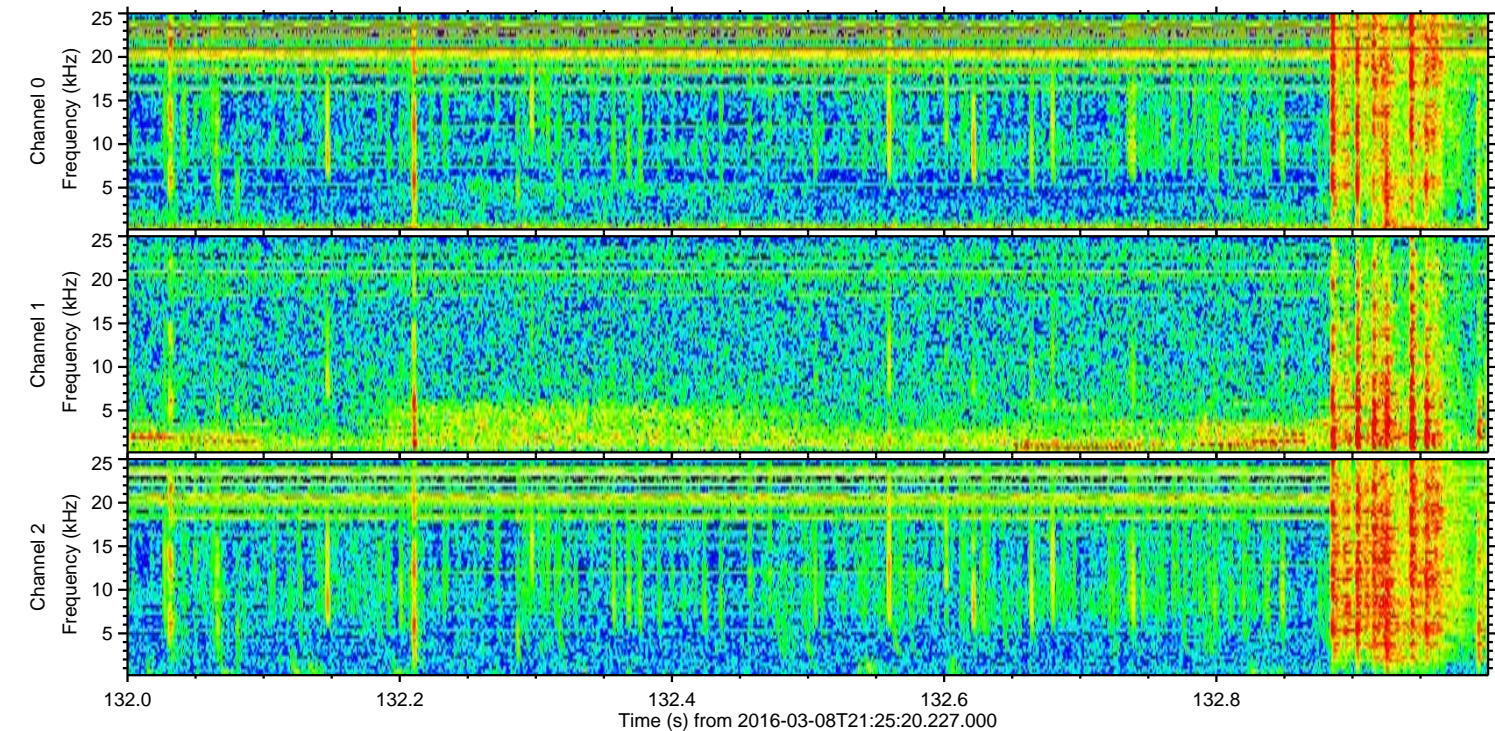
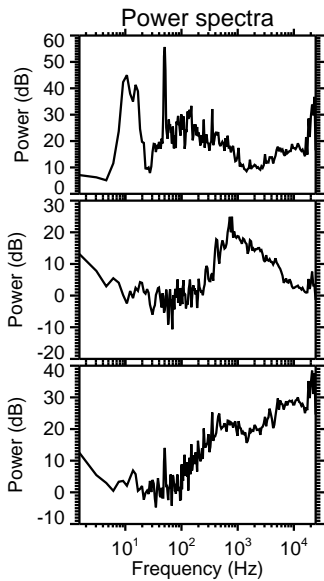
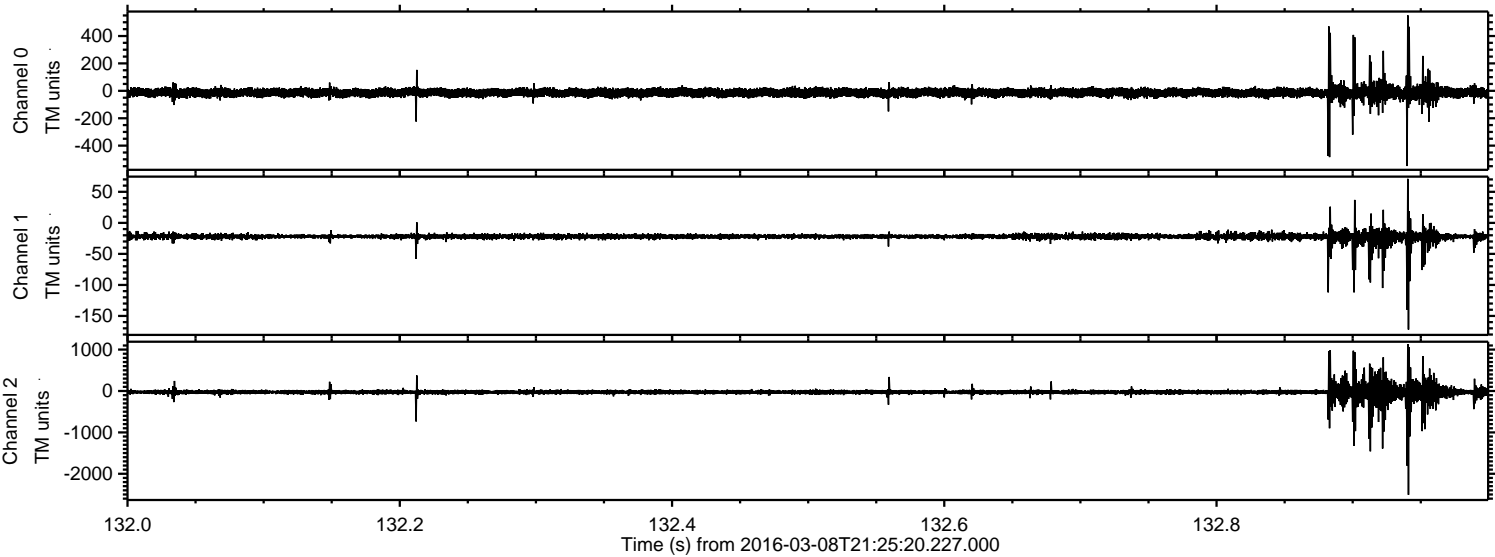

Processed Tue Apr 19 04:35:57 2016 by ELM ver.2012-10-06 from 001__elm20160308_212519__dat00.bin

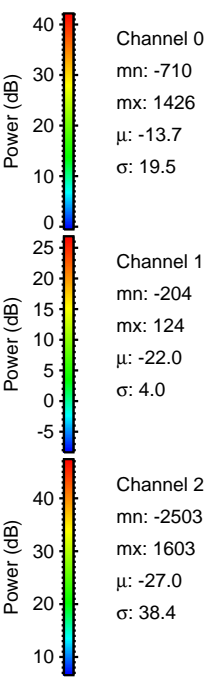
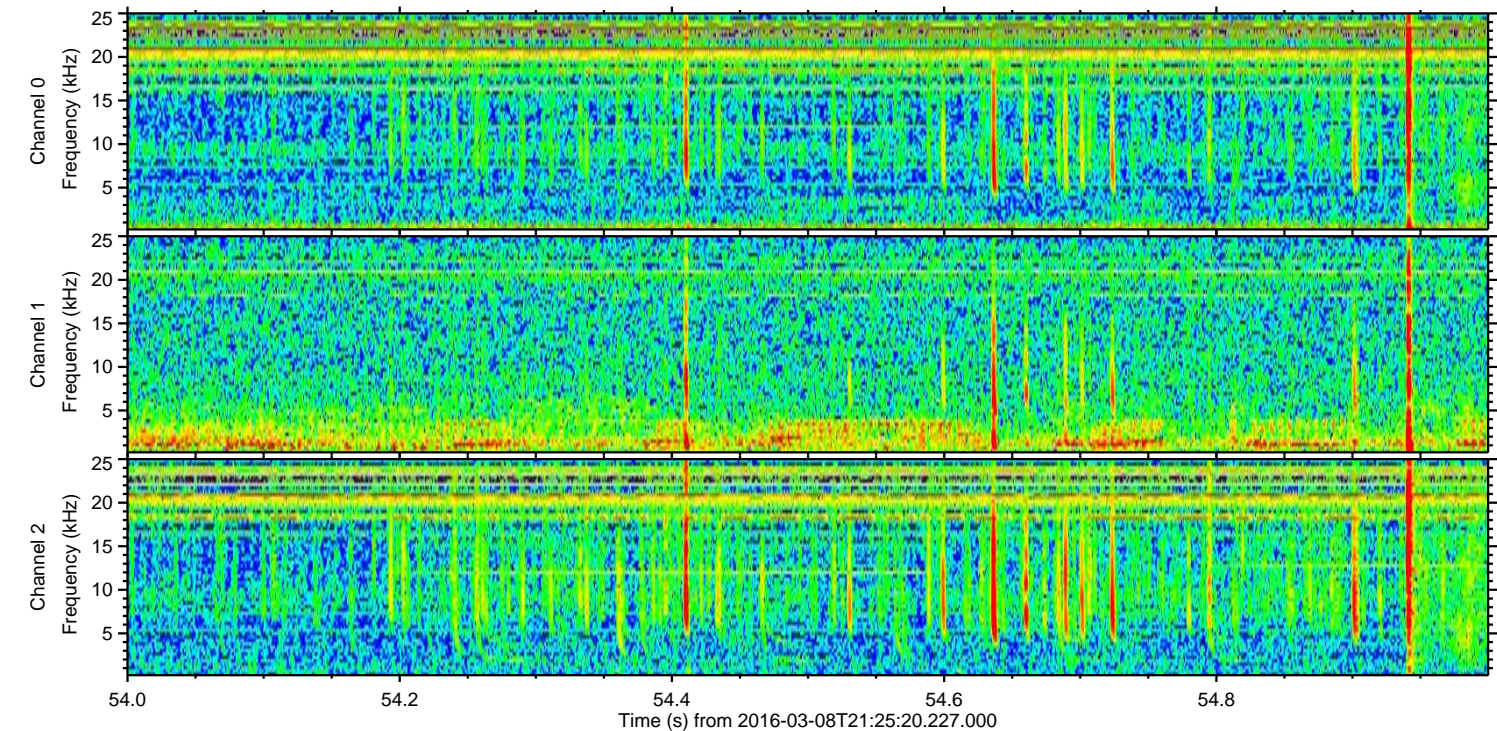
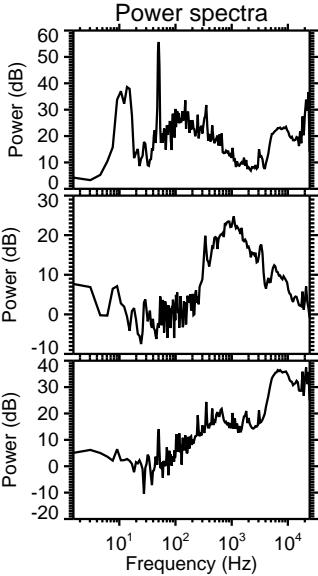
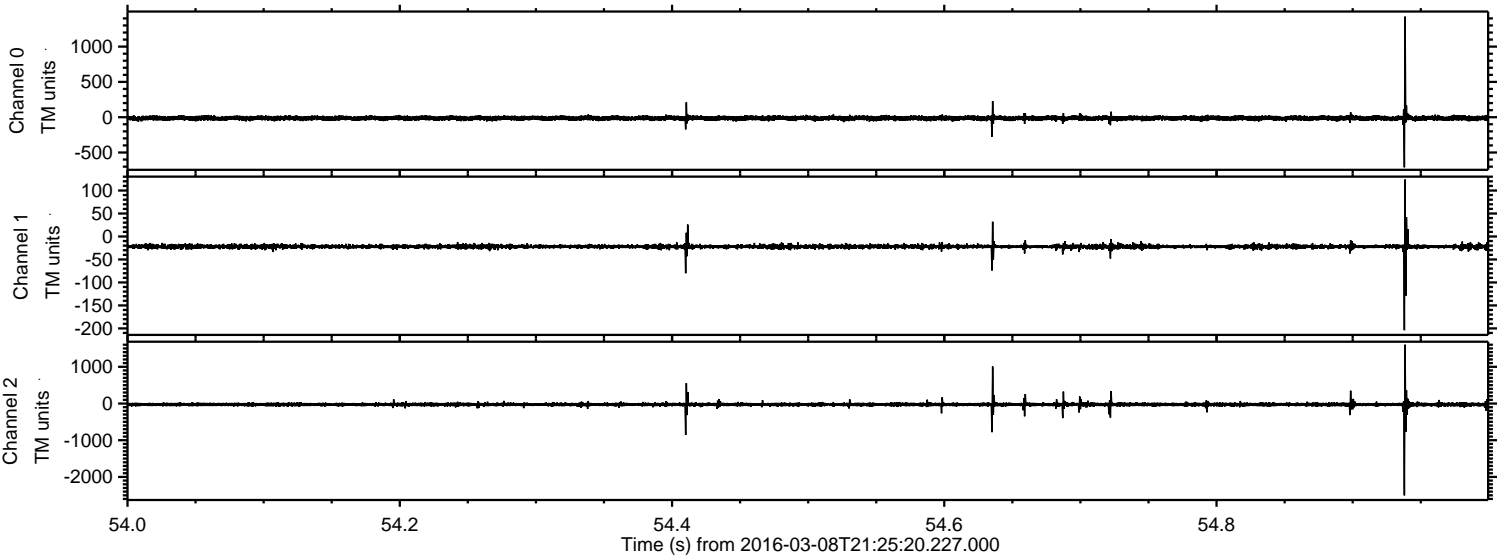

Processed Tue Apr 19 04:35:58 2016 by ELM ver.2012-10-06 from 001__elm20160308_212519__dat00.bin

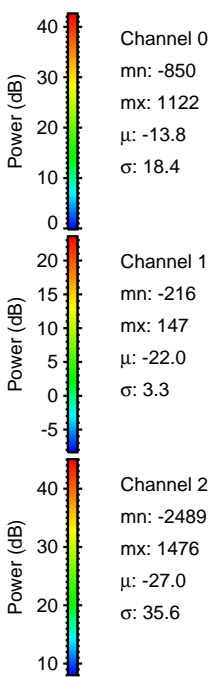
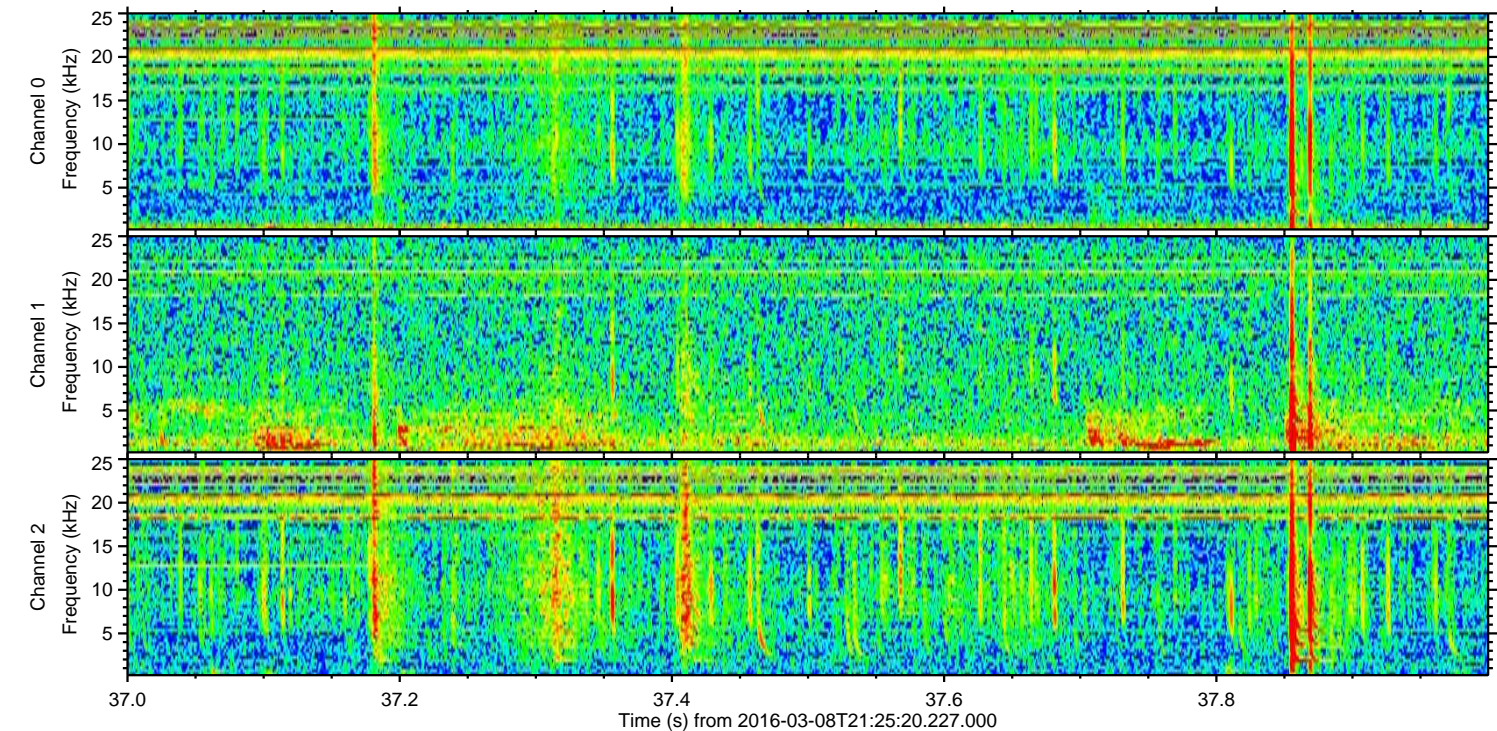
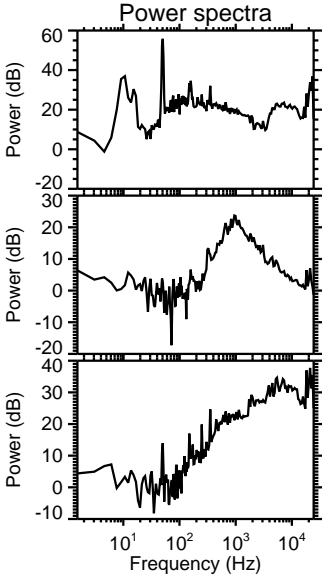
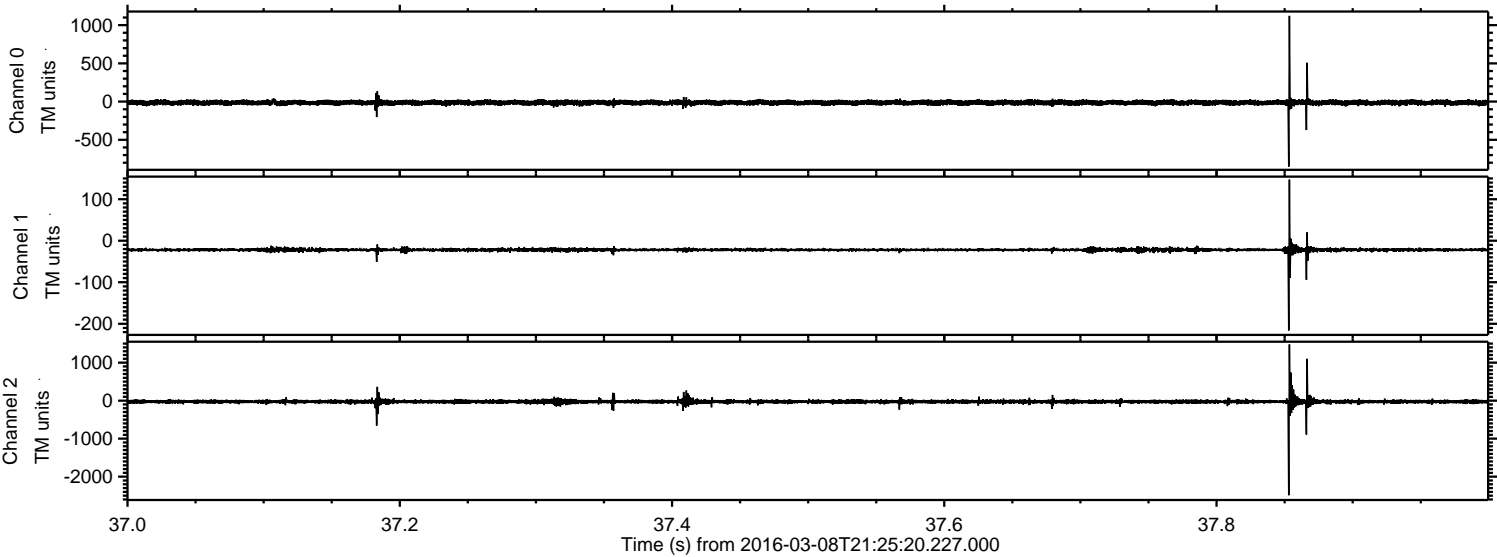

Processed Tue Apr 19 04:35:59 2016 by ELM ver.2012-10-06 from 001__elm20160308_212519__dat00.bin

