

# ELMAVAN 3D WAVEFORMS (Measured data sampled at 50 kHz) 51000 packets of 144 samples from 2016-03-08T19:05:13.973.999.

Processed Tue Apr 19 04:07:22 2016 by ELM ver.2012-10-06 from 001\_\_elm20160308\_190512\_\_dat00.bin

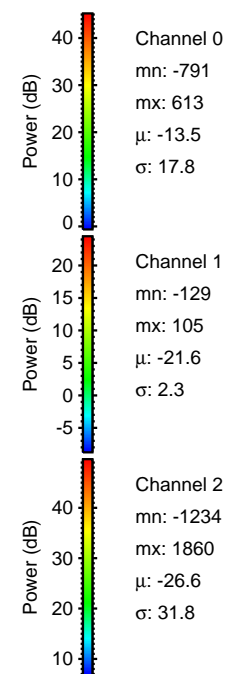

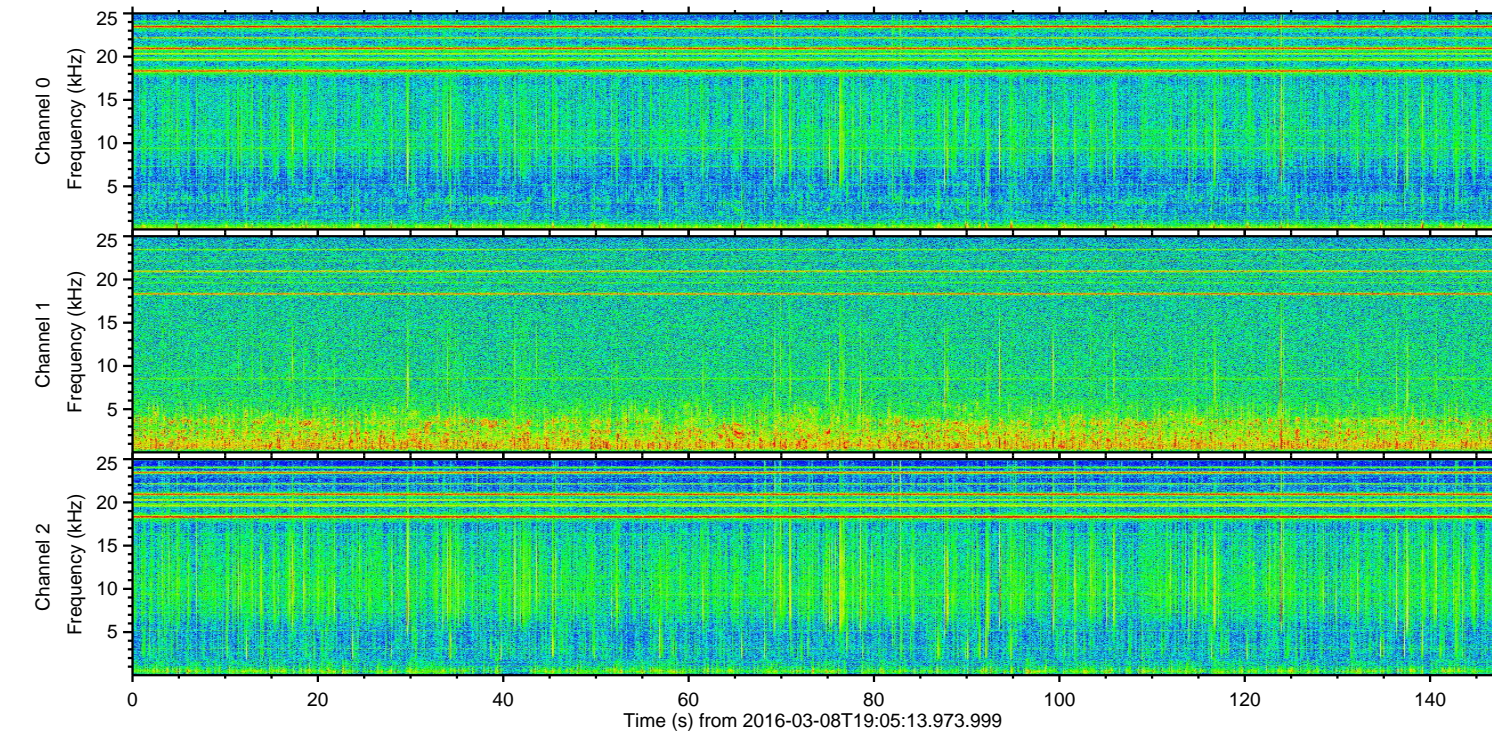
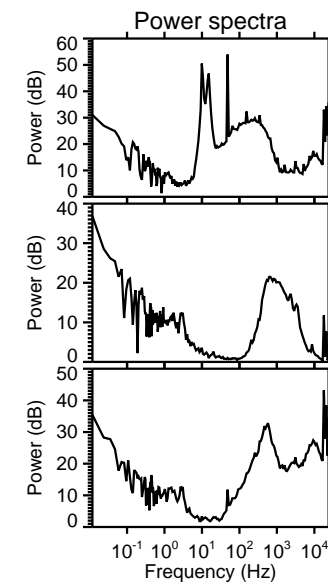
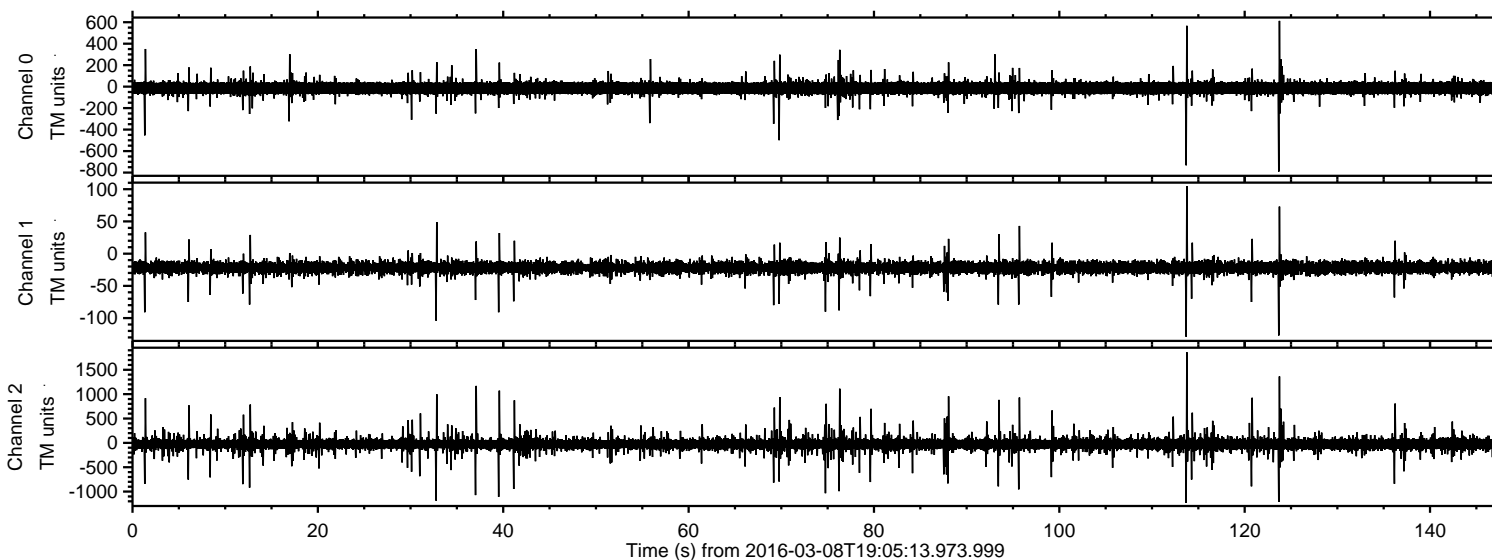

ELMAVAN 3D WAVEFORMS (Measured data sampled at 50 kHz) 51000 packets of 144 samples from 2016-03-08T19:05:13.973.999. Part 114/147

Processed Tue Apr 19 04:07:33 2016 by ELM ver.2012-10-06 from 001\_\_elm20160308\_190512\_\_dat00.bin

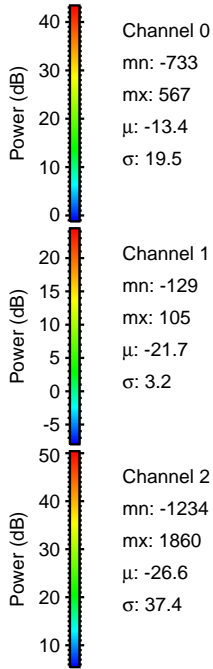
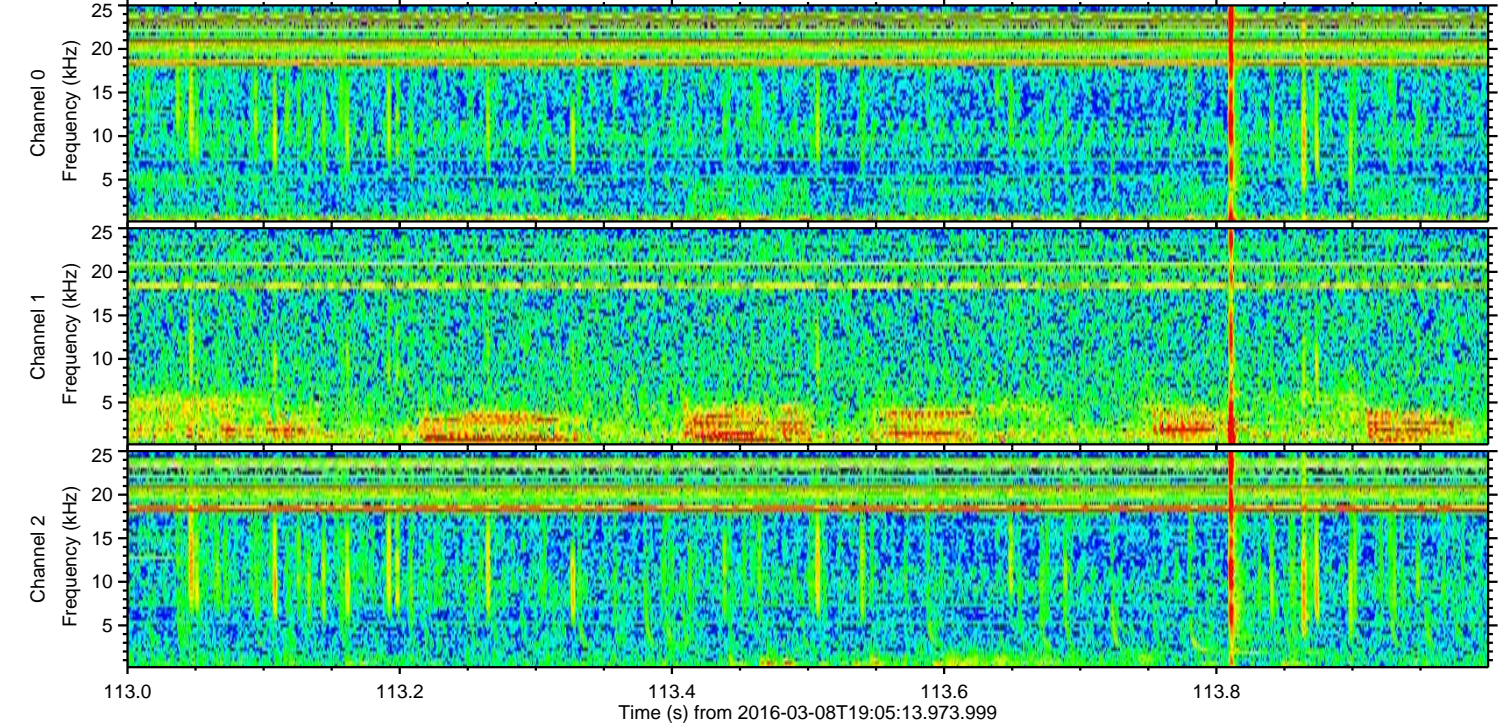
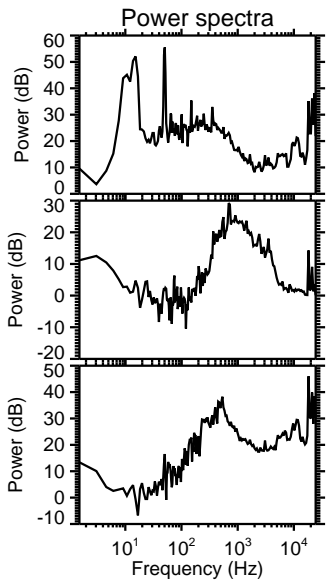
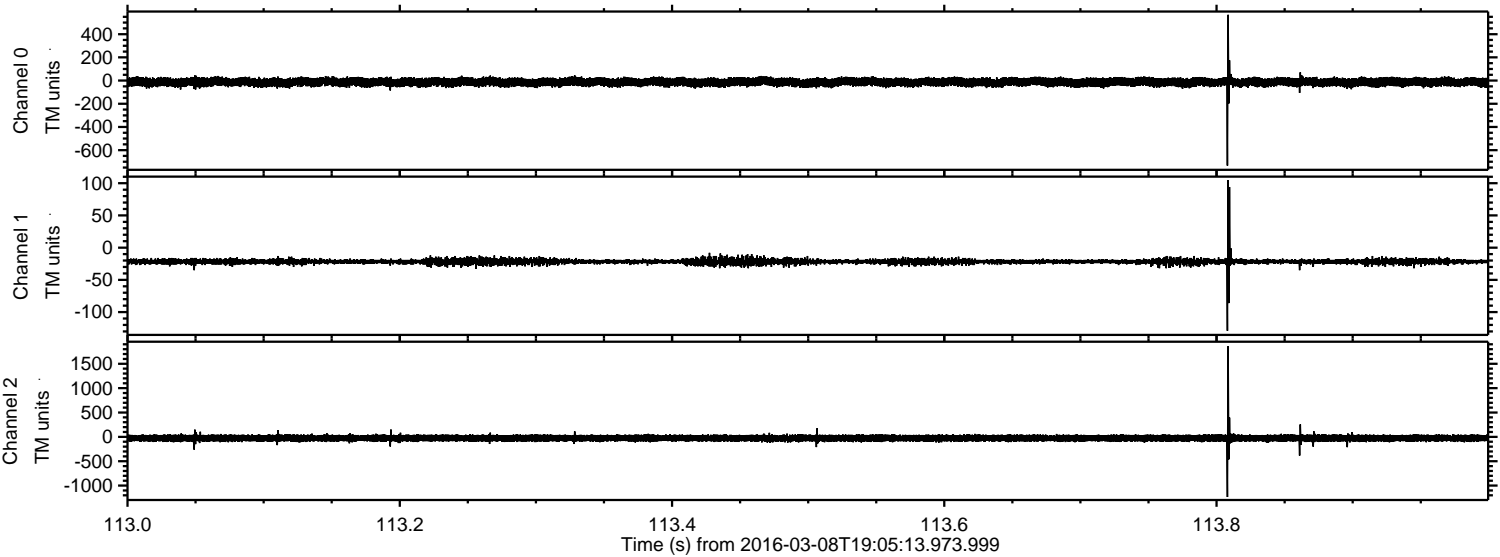



ELMAVAN 3D WAVEFORMS (Measured data sampled at 50 kHz) 51000 packets of 144 samples from 2016-03-08T19:05:13.973.999. Part 124/147

Processed Tue Apr 19 04:07:34 2016 by ELM ver.2012-10-06 from 001\_\_elm20160308\_190512\_\_dat00.bin

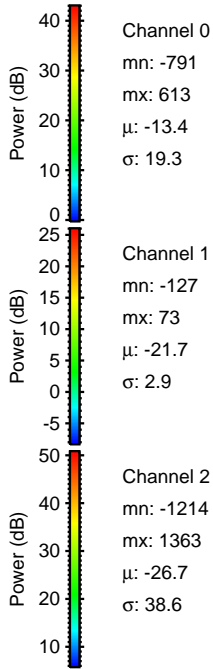
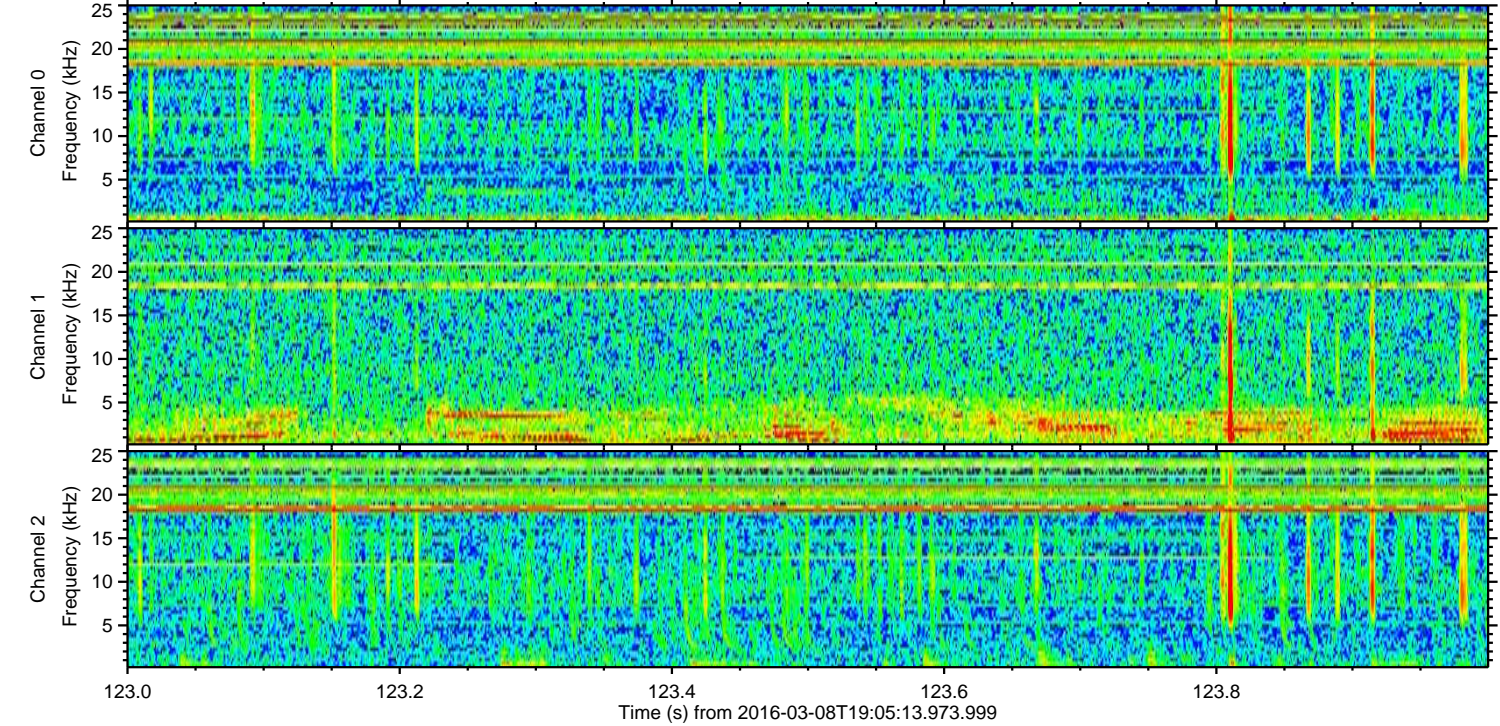
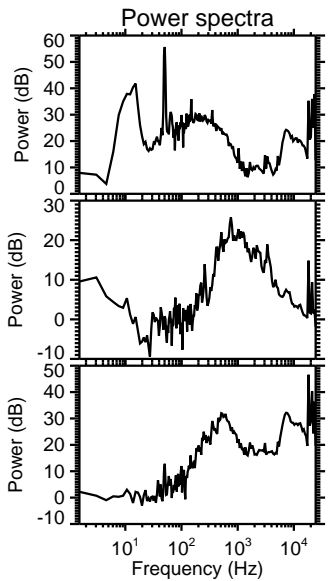
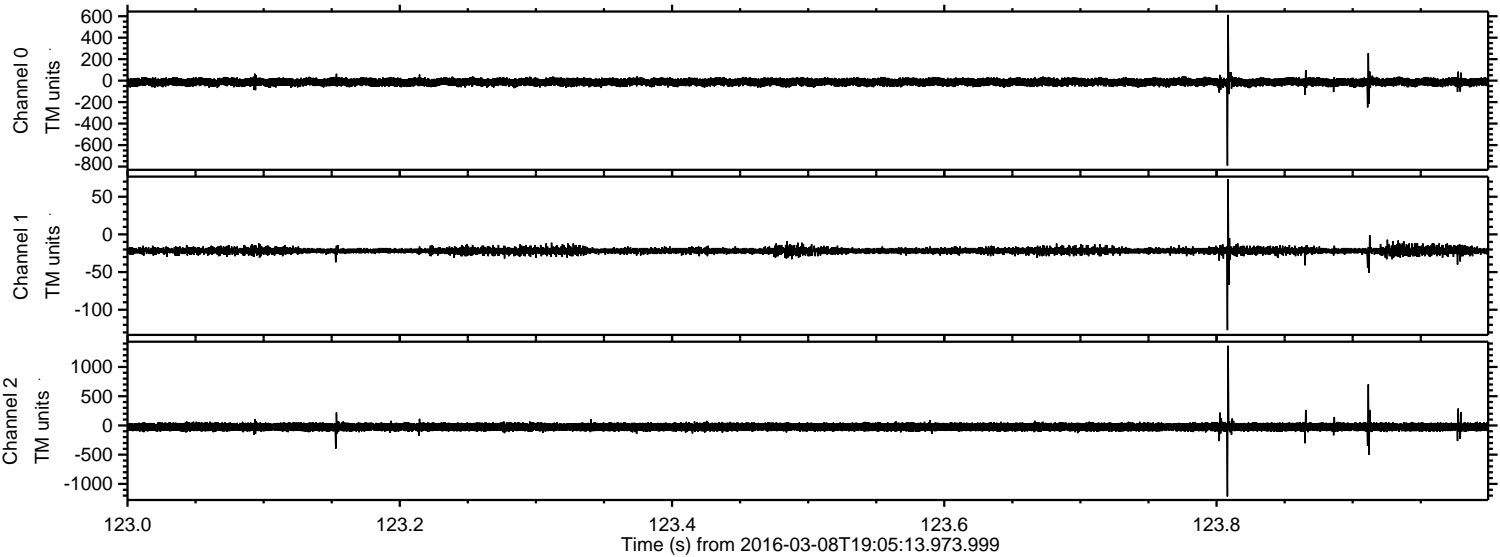



ELMAVAN 3D WAVEFORMS (Measured data sampled at 50 kHz) 51000 packets of 144 samples from 2016-03-08T19:05:13.973.999. Part 33/147

Processed Tue Apr 19 04:07:35 2016 by ELM ver.2012-10-06 from 001\_\_elm20160308\_190512\_\_dat00.bin

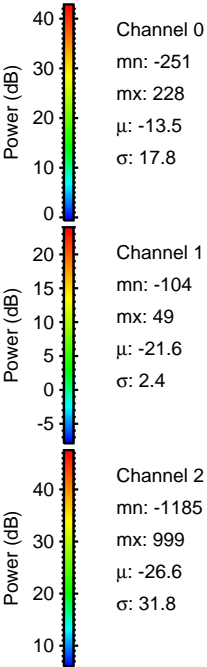
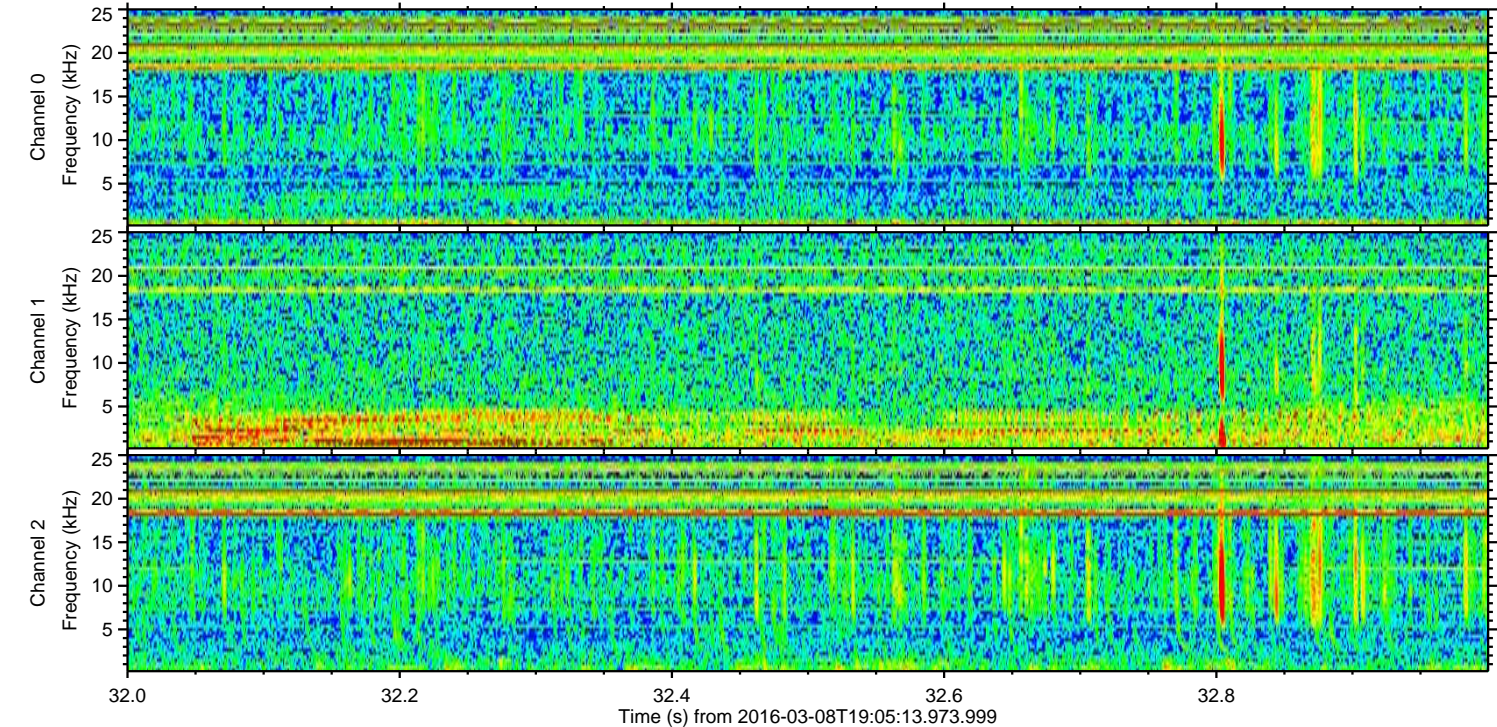
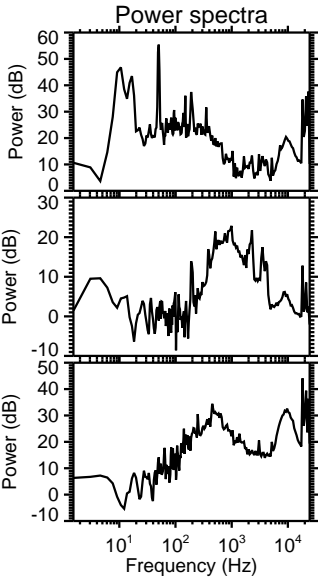
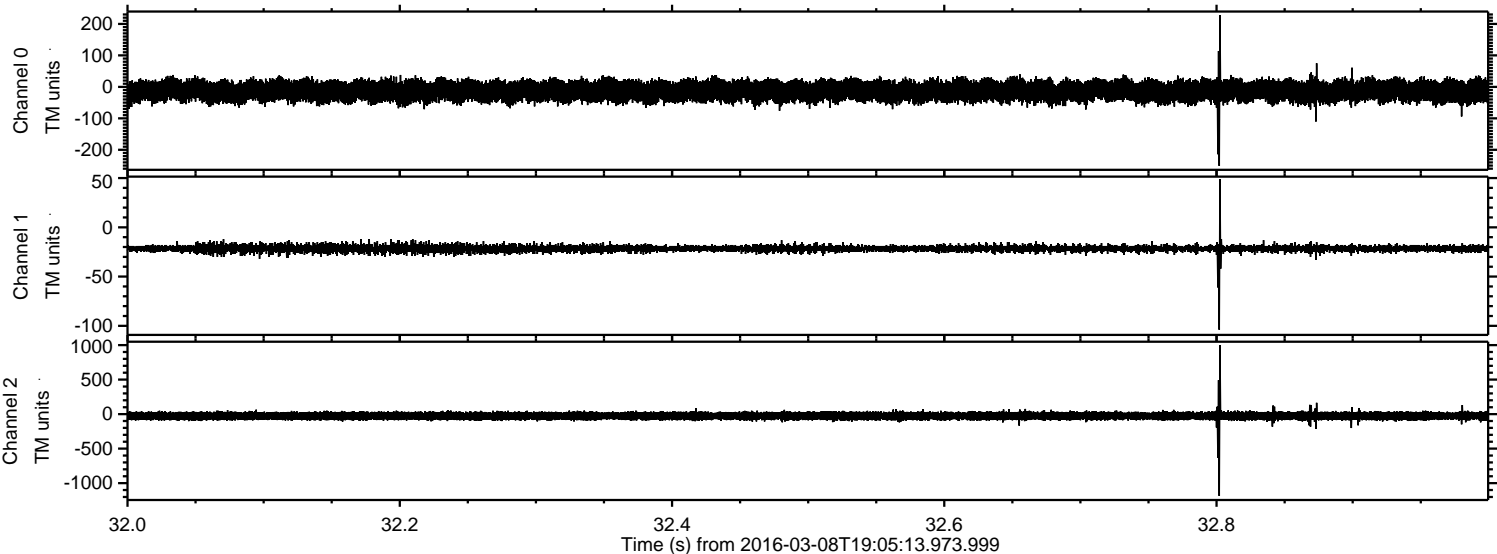



Processed Tue Apr 19 04:07:36 2016 by ELM ver.2012-10-06 from 001\_\_elm20160308\_190512\_\_dat00.bin

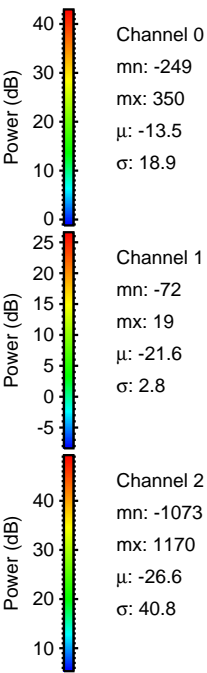
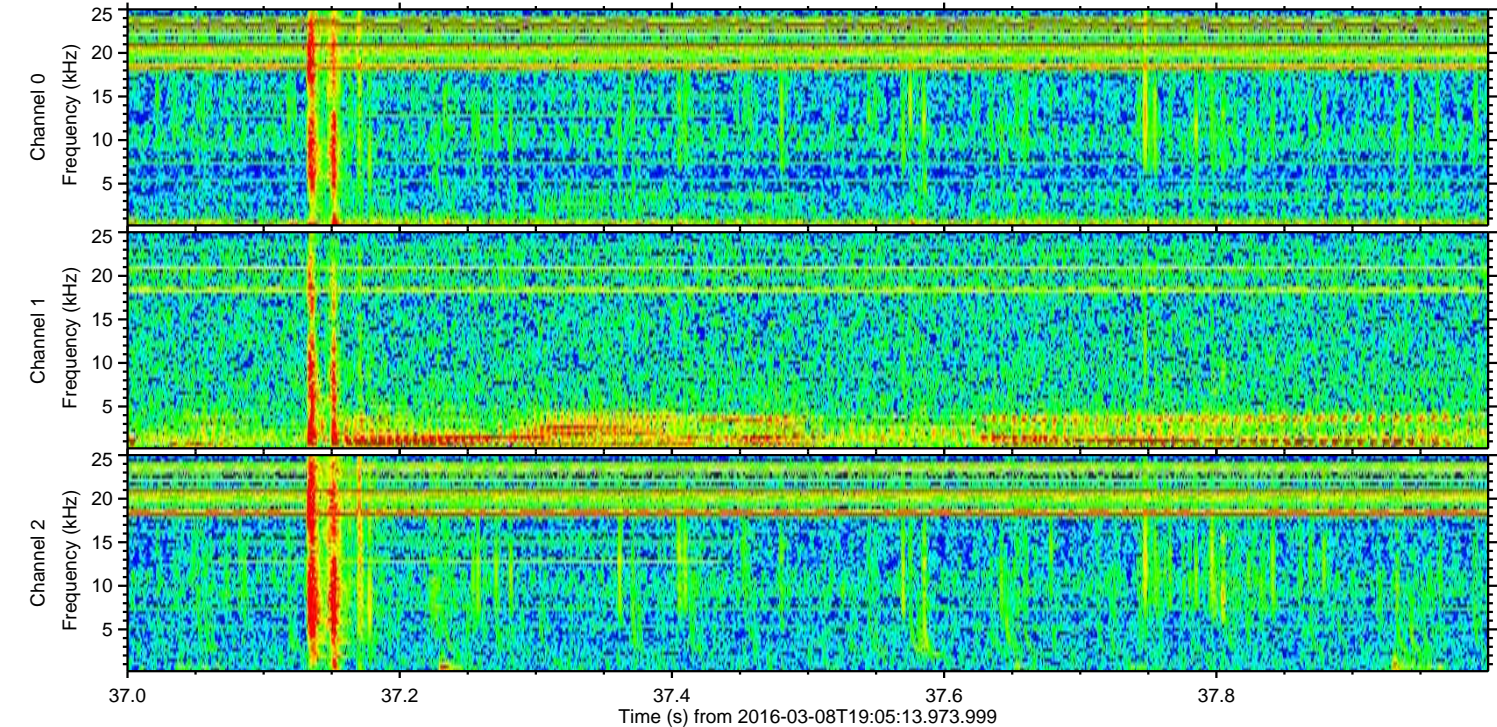
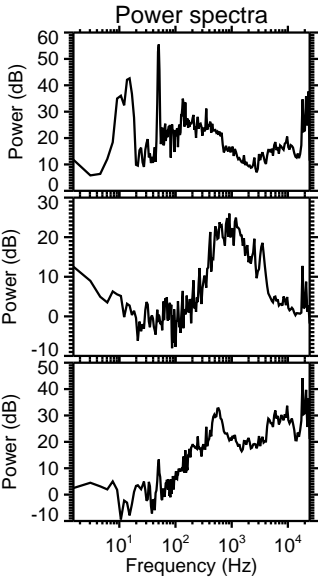
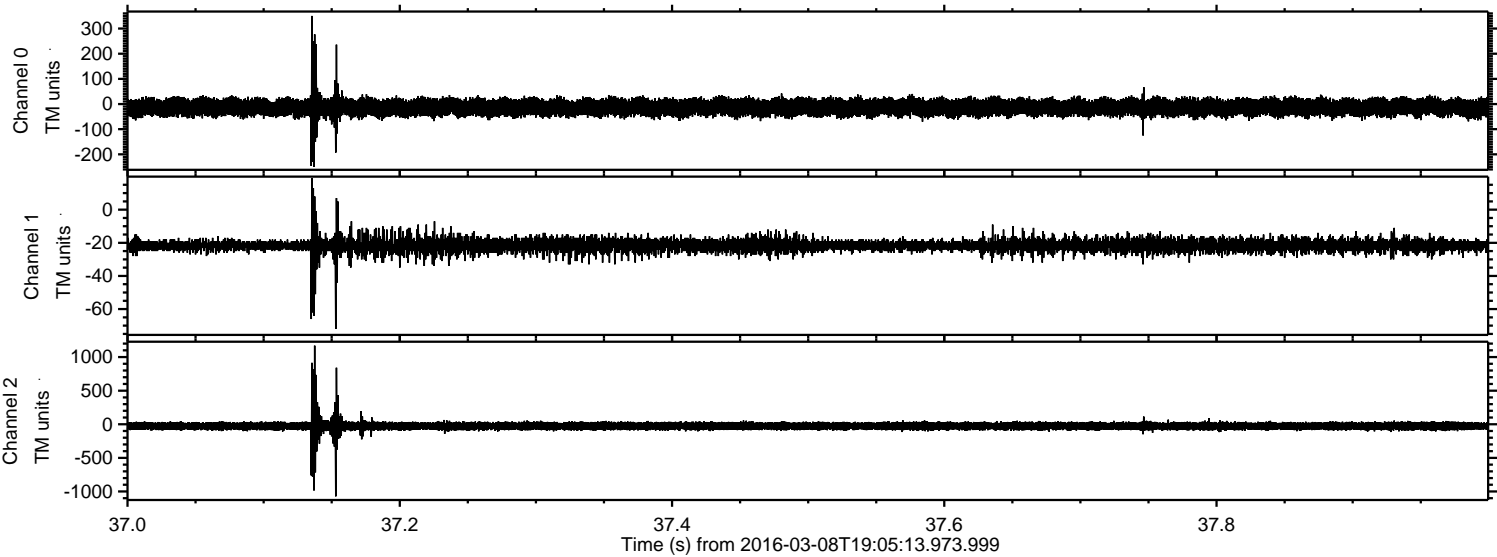



ELMAVAN 3D WAVEFORMS (Measured data sampled at 50 kHz) 51000 packets of 144 samples from 2016-03-08T19:05:13.973.999. Part 77/147

Processed Tue Apr 19 04:07:37 2016 by ELM ver.2012-10-06 from 001\_\_elm20160308\_190512\_\_dat00.bin

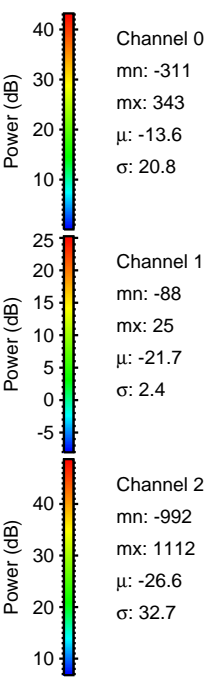
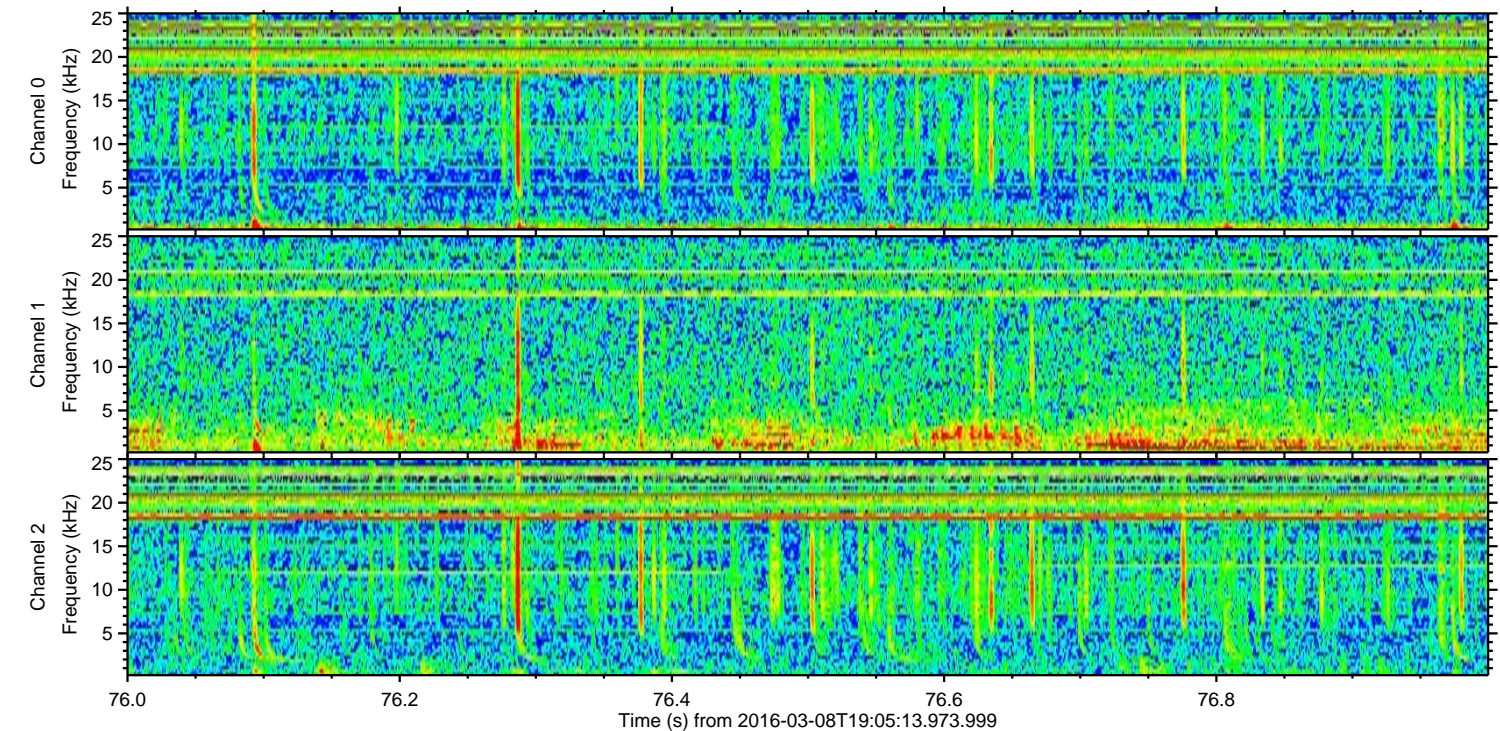
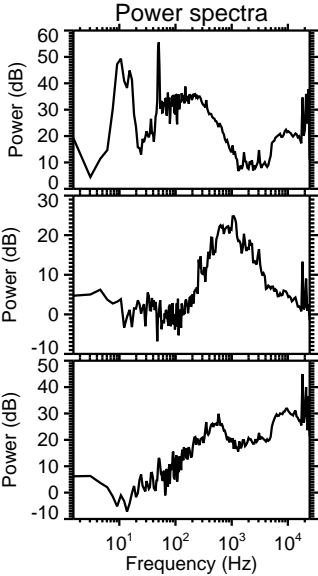
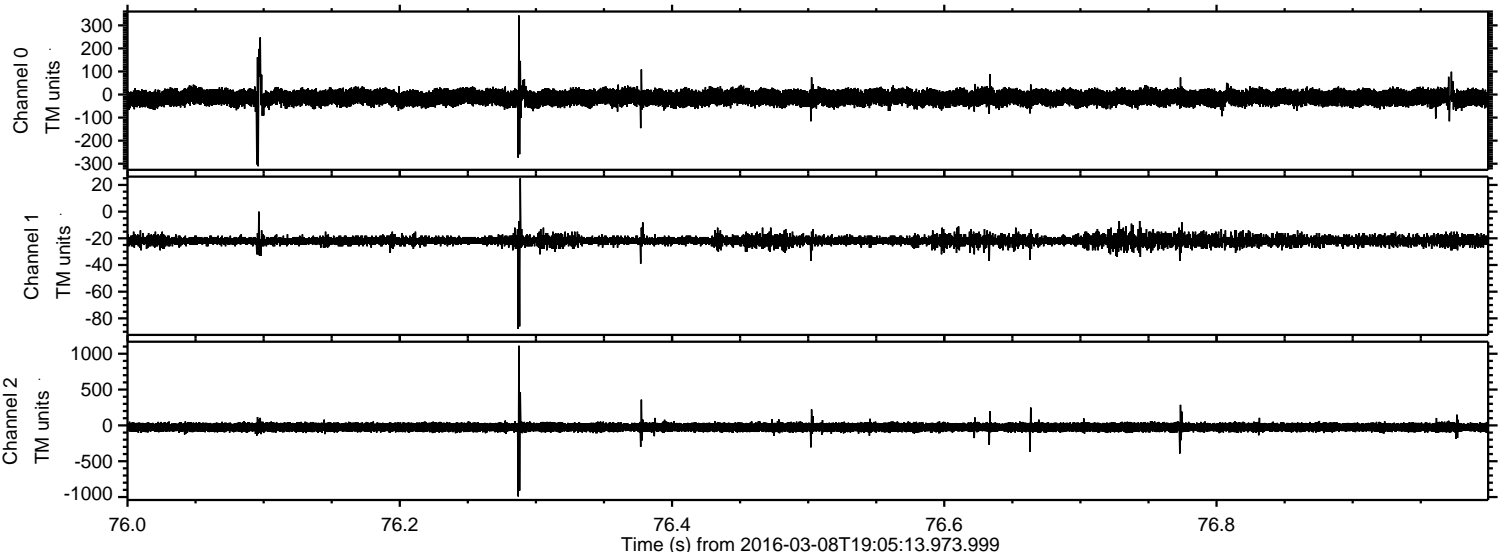



Processed Tue Apr 19 04:07:38 2016 by ELM ver.2012-10-06 from 001\_\_elm20160308\_190512\_\_dat00.bin

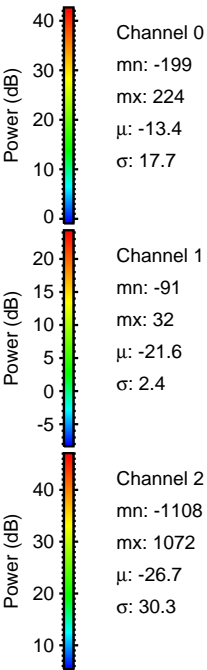
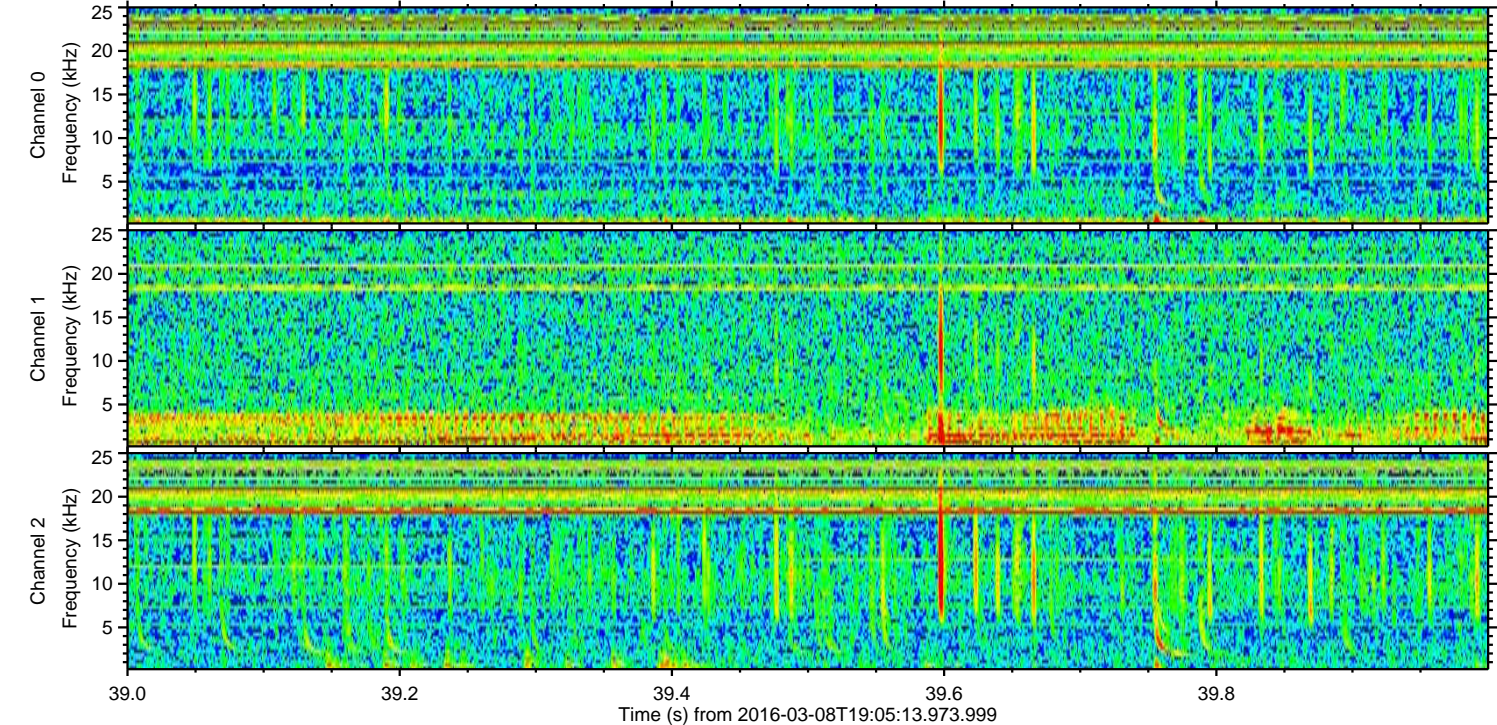
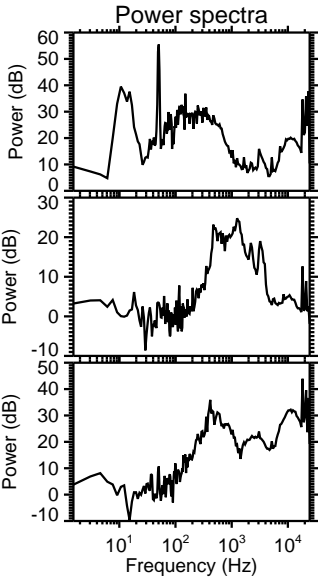
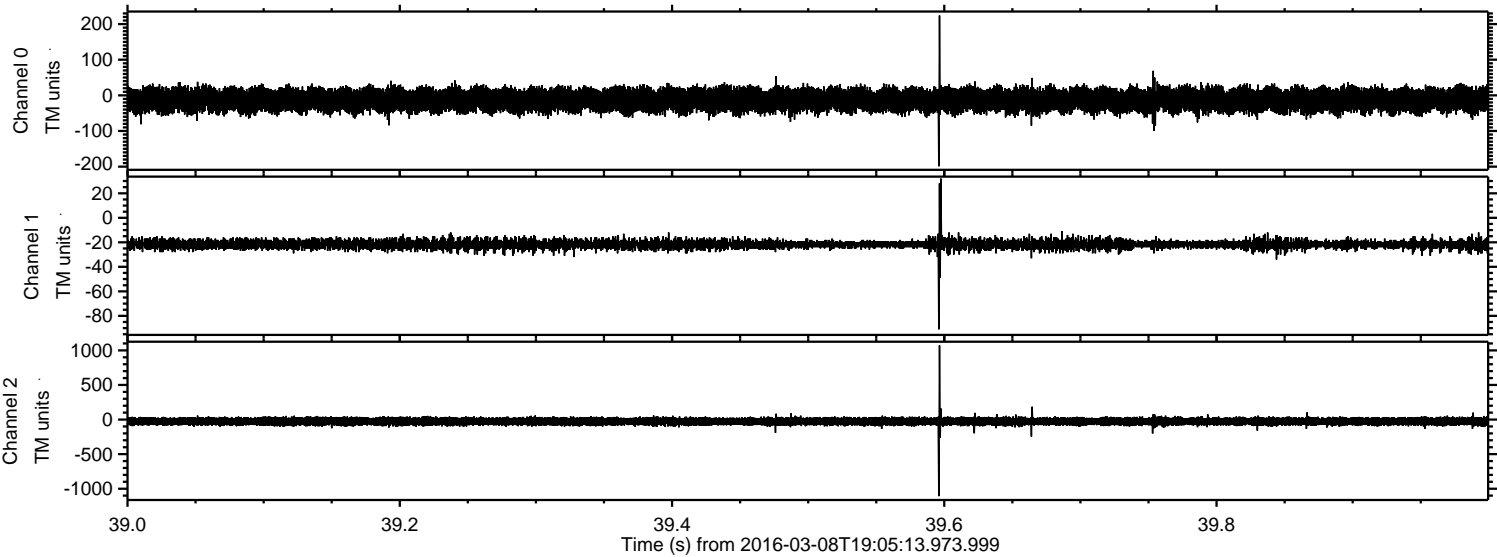



Processed Tue Apr 19 04:07:39 2016 by ELM ver.2012-10-06 from 001\_\_elm20160308\_190512\_\_dat00.bin

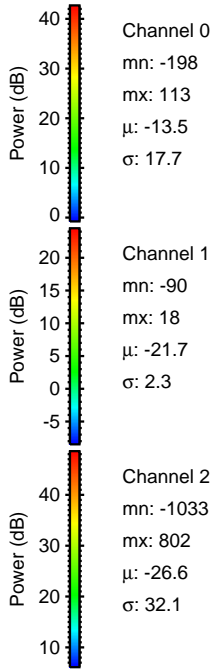
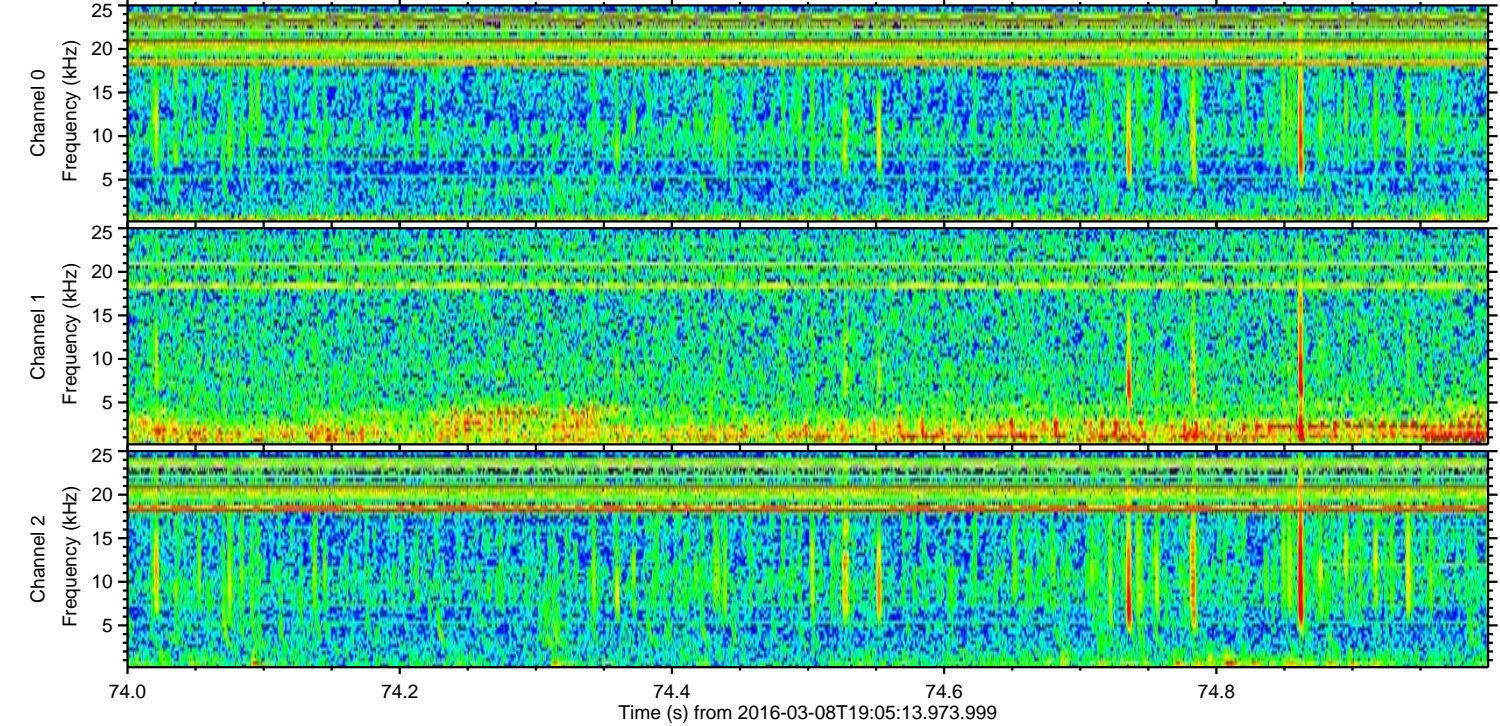
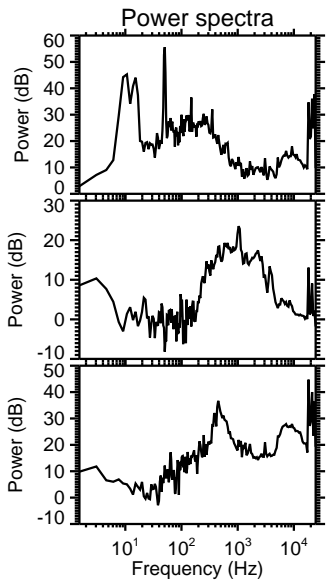
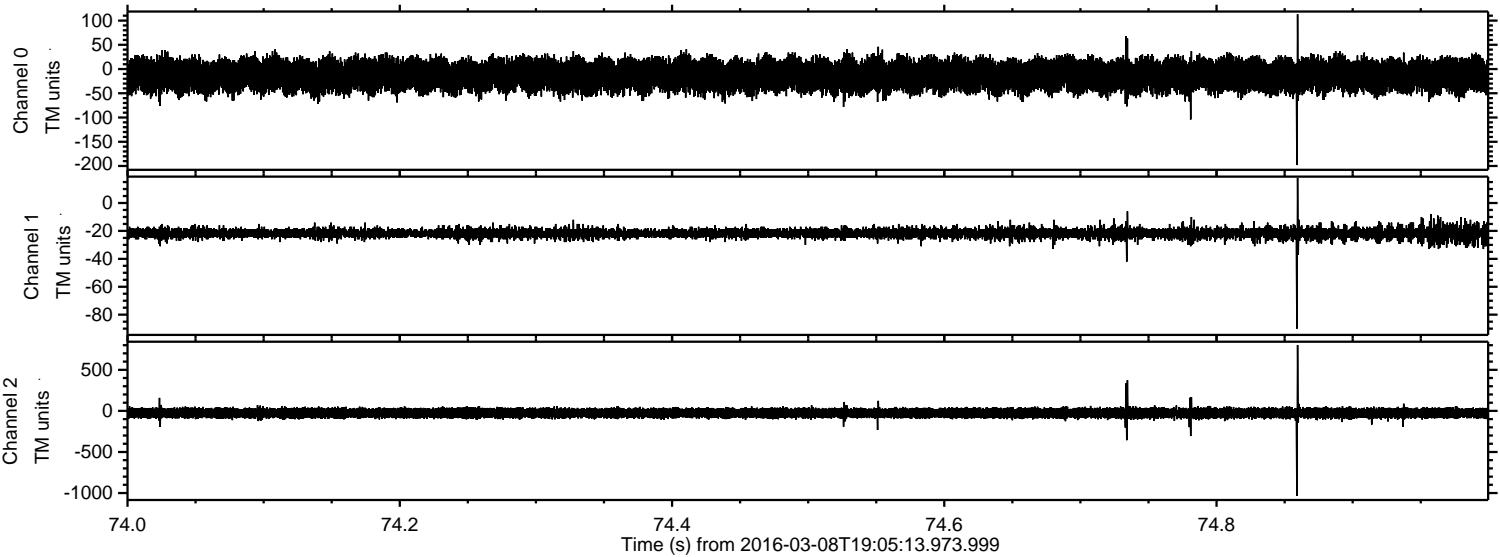



Processed Tue Apr 19 04:07:40 2016 by ELM ver.2012-10-06 from 001\_\_elm20160308\_190512\_\_dat00.bin

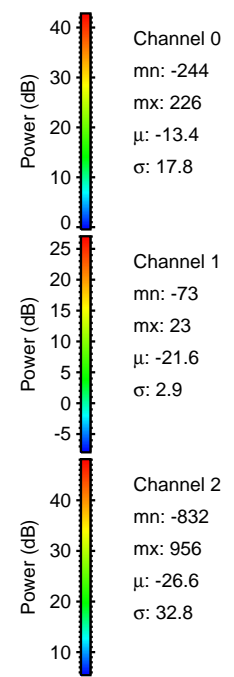
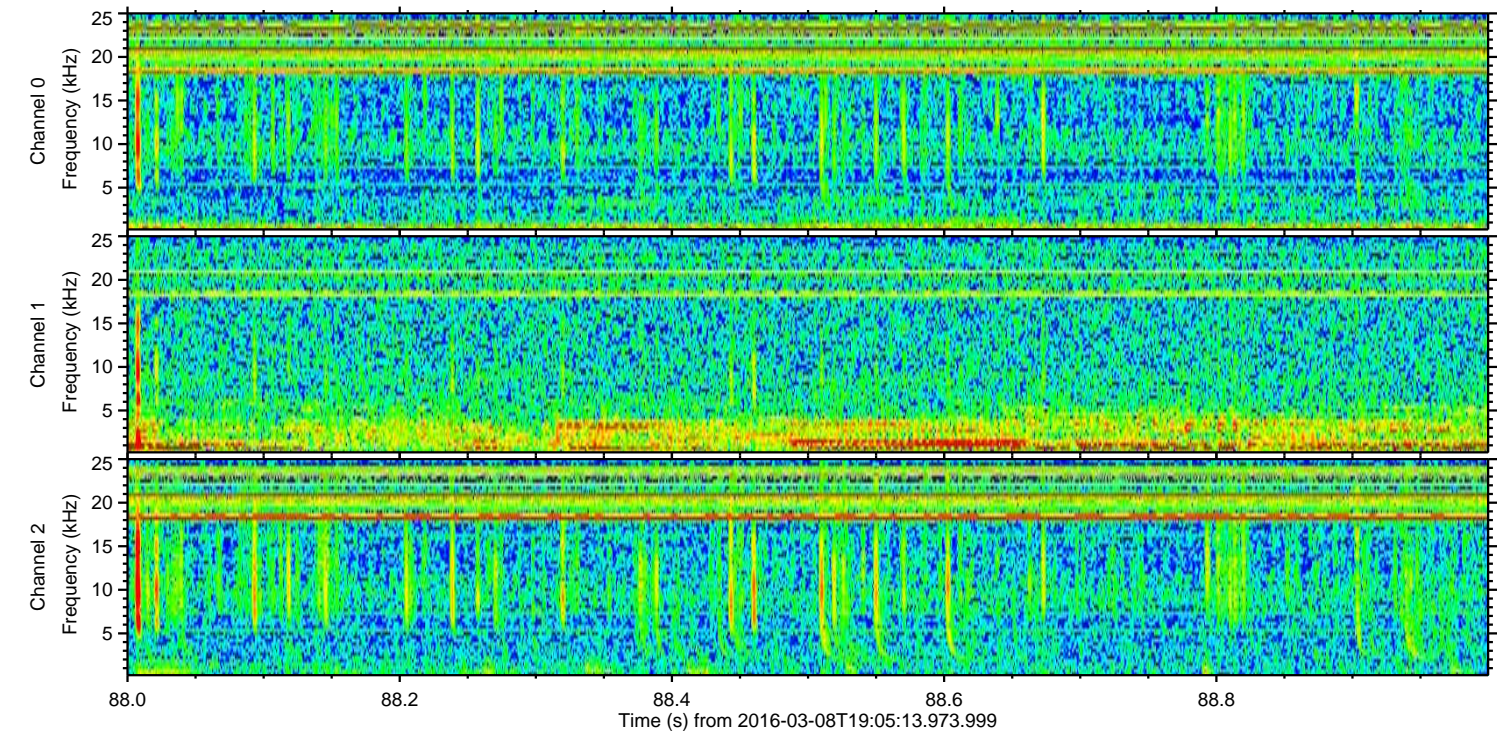
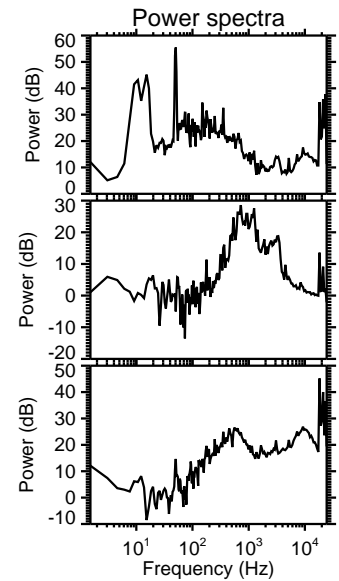
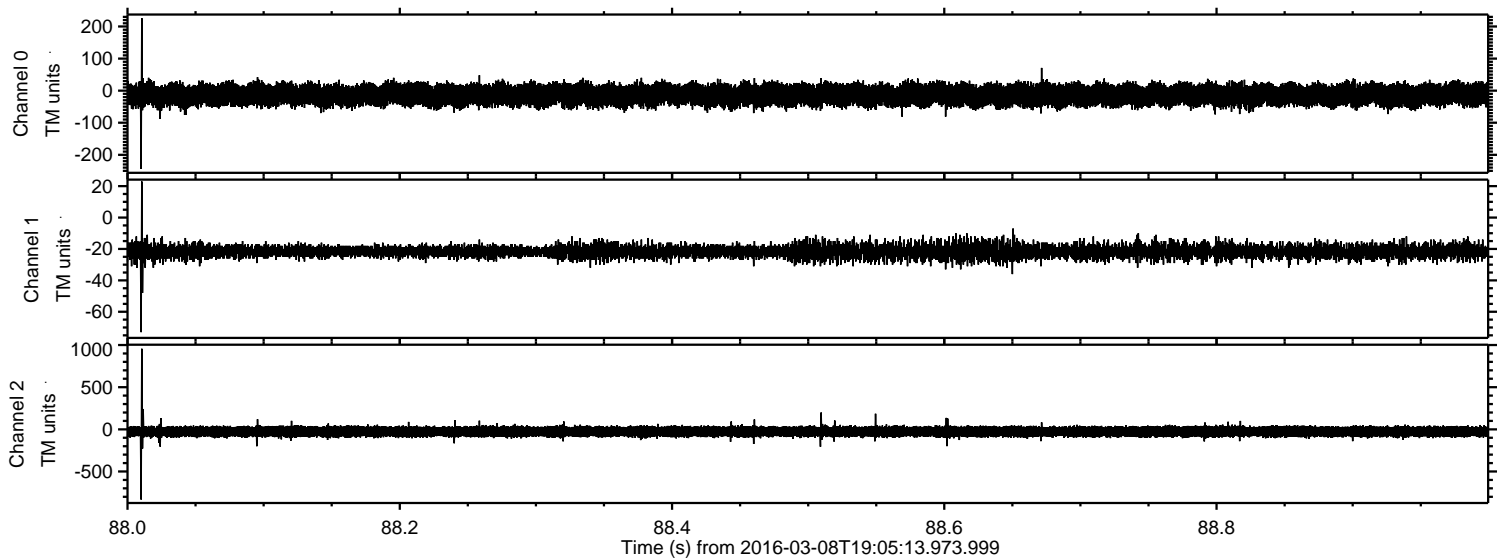



Processed Tue Apr 19 04:07:41 2016 by ELM ver.2012-10-06 from 001\_\_elm20160308\_190512\_\_dat00.bin

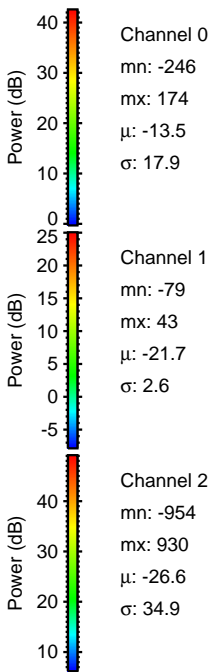
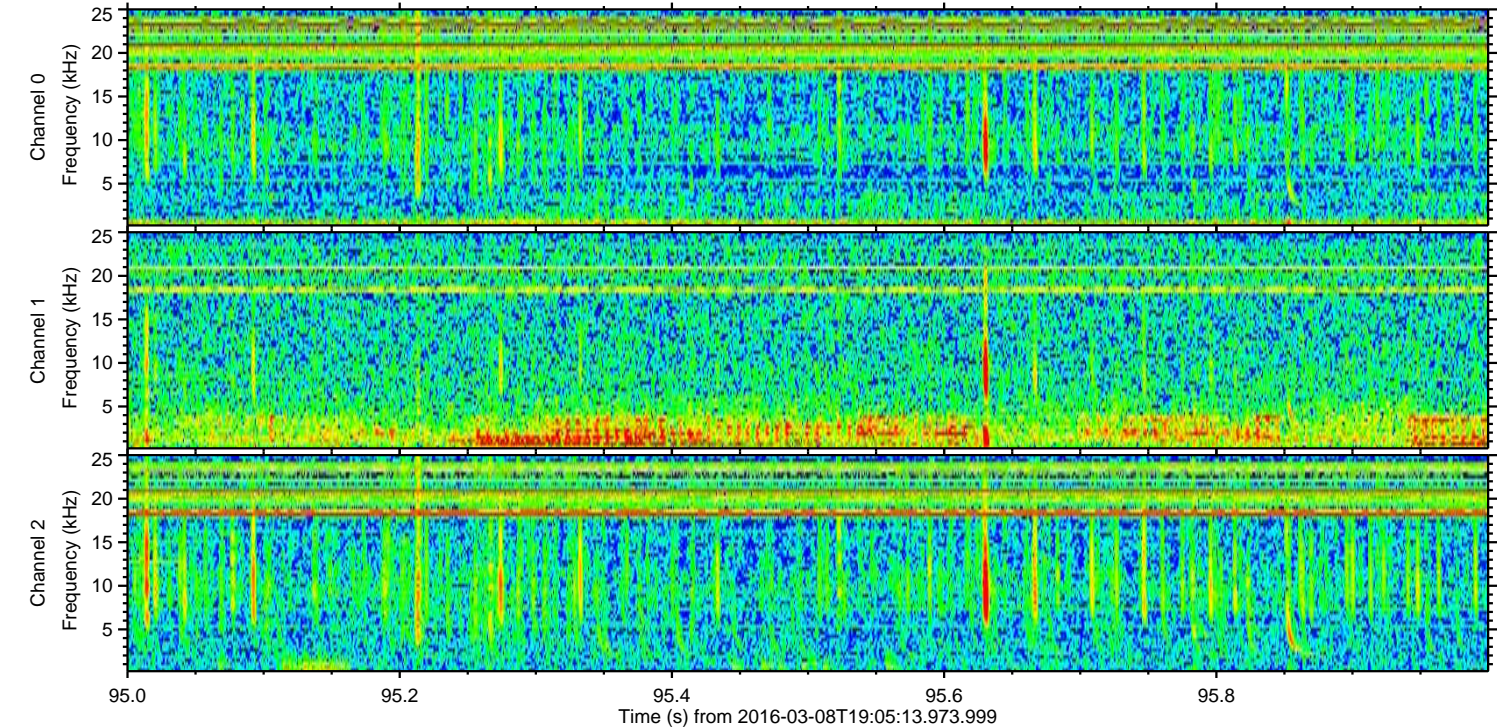
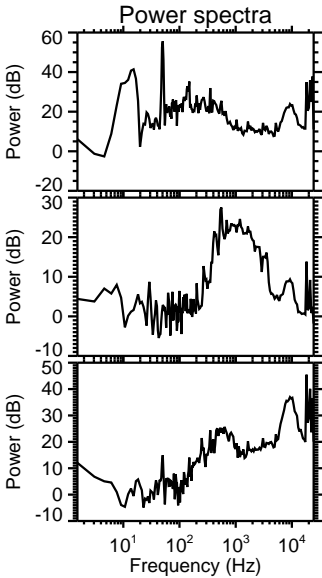
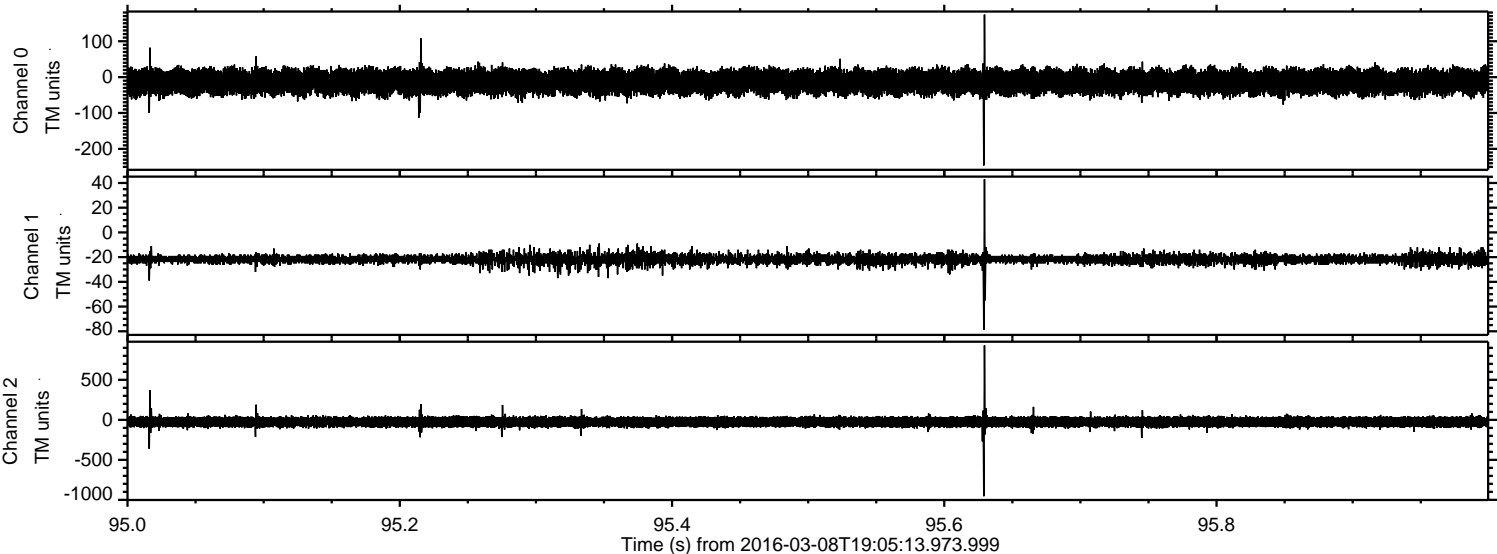



Processed Tue Apr 19 04:07:42 2016 by ELM ver.2012-10-06 from 001\_\_elm20160308\_190512\_\_dat00.bin

