

ELMAVAN 3D WAVEFORMS (Measured data sampled at 50 kHz) 51000 packets of 144 samples from 2016-03-08T17:40:10.175.999.

Processed Tue Apr 19 03:50:14 2016 by ELM ver.2012-10-06 from 001__elm20160308_174009__dat00.bin

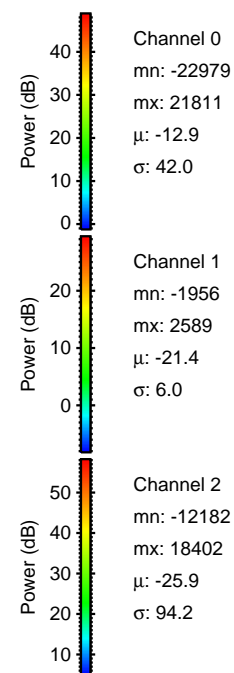

Processed Tue Apr 19 03:50:26 2016 by ELM ver.2012-10-06 from 001__elm20160308_174009__dat00.bin

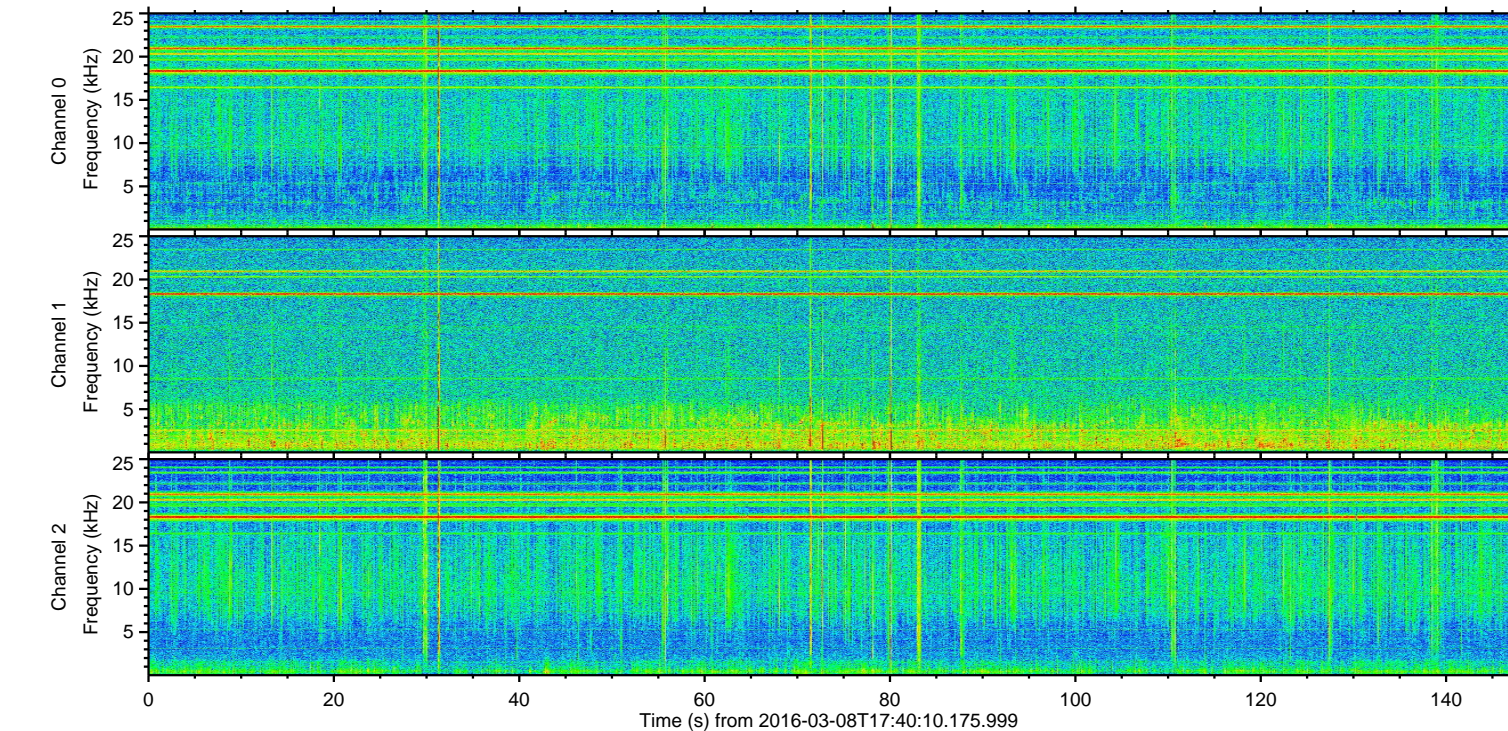
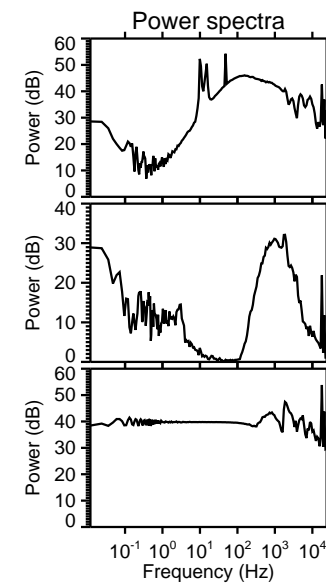
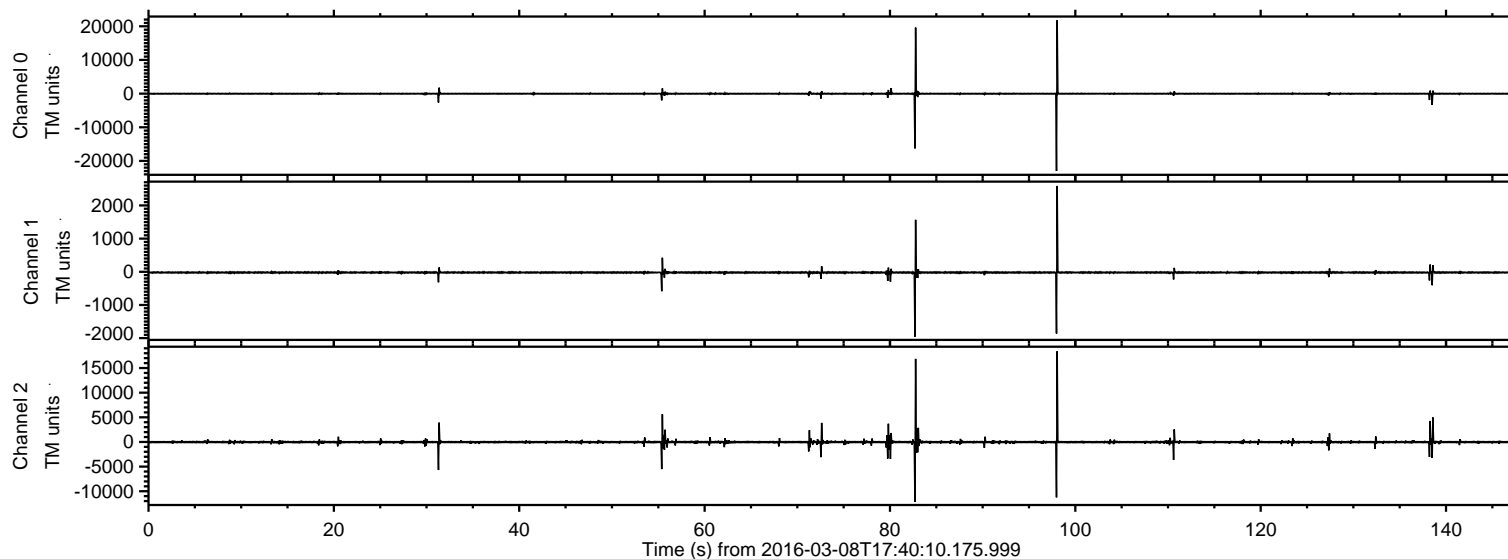
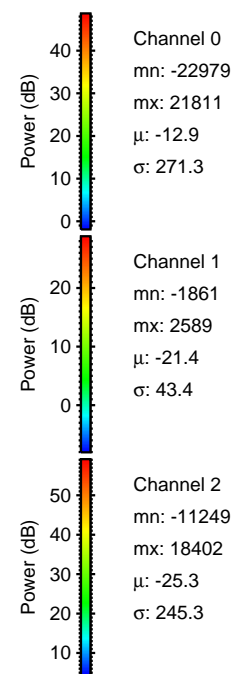
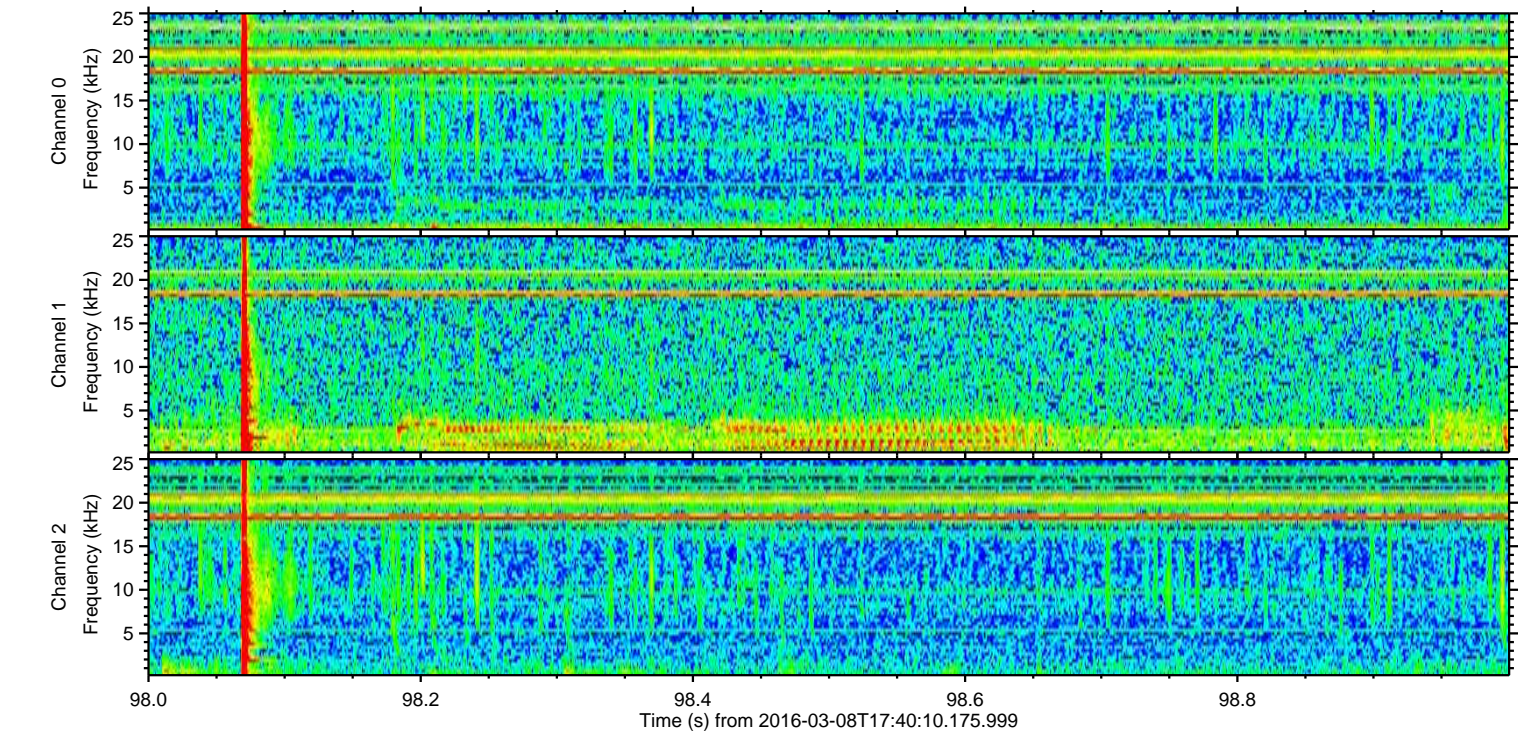
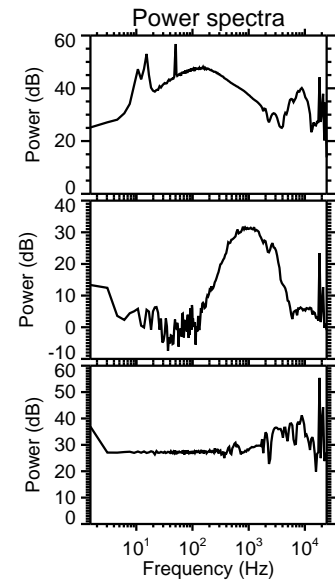
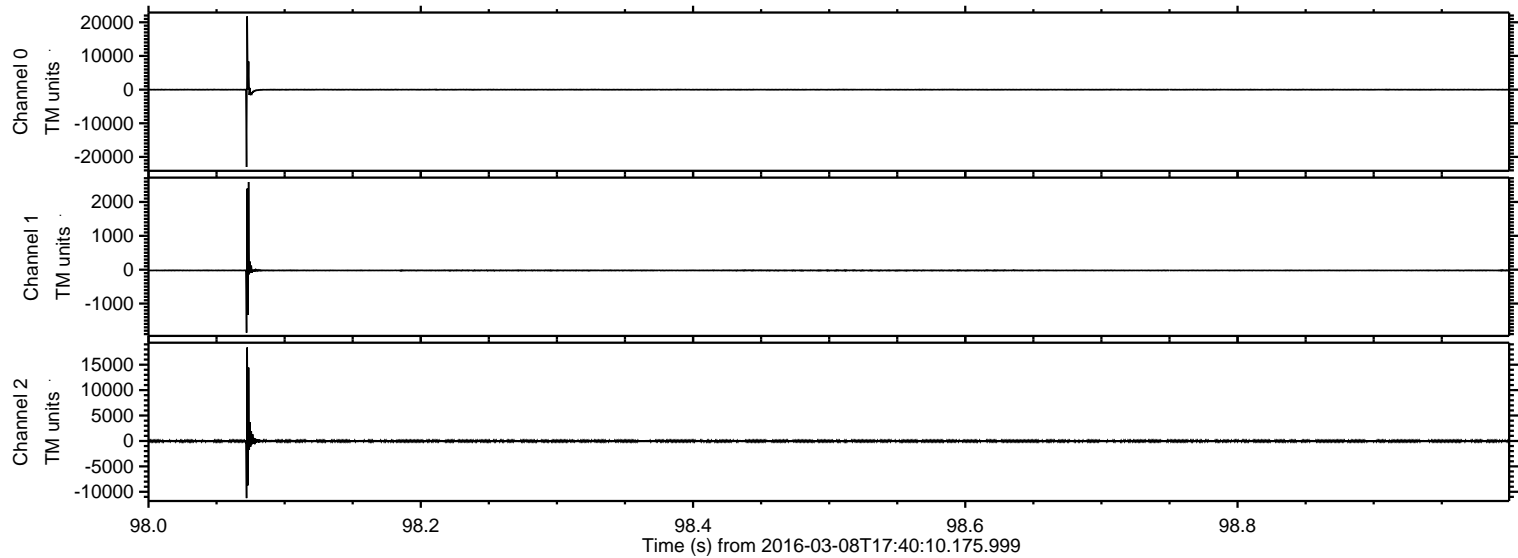

ELMAVAN 3D WAVEFORMS (Measured data sampled at 50 kHz) 51000 packets of 144 samples from 2016-03-08T17:40:10.175.999. Part 83/147

Processed Tue Apr 19 03:50:27 2016 by ELM ver.2012-10-06 from 001__elm20160308_174009__dat00.bin

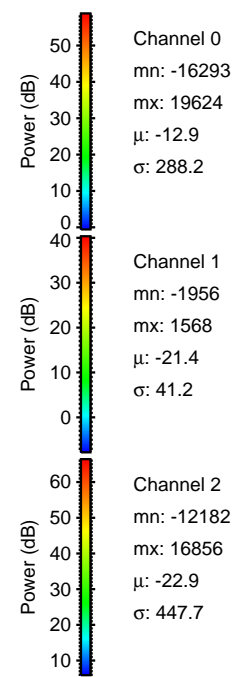
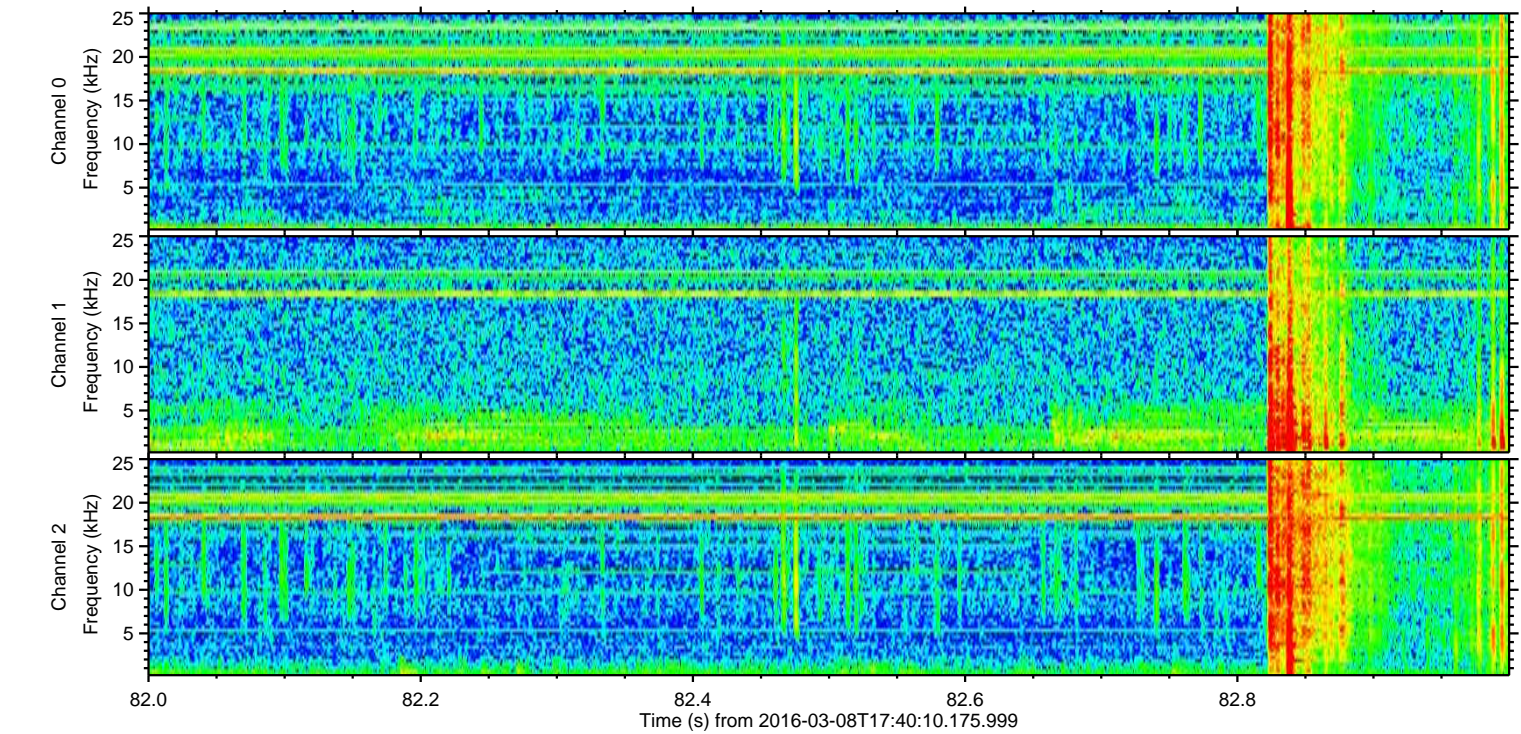
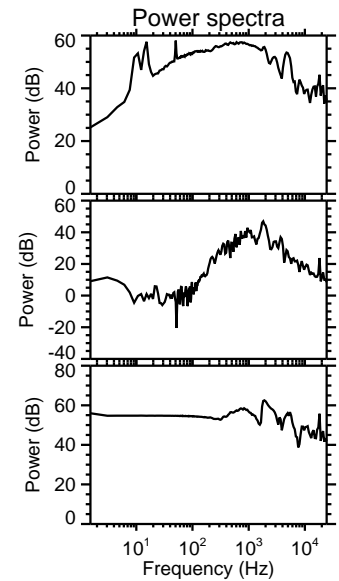
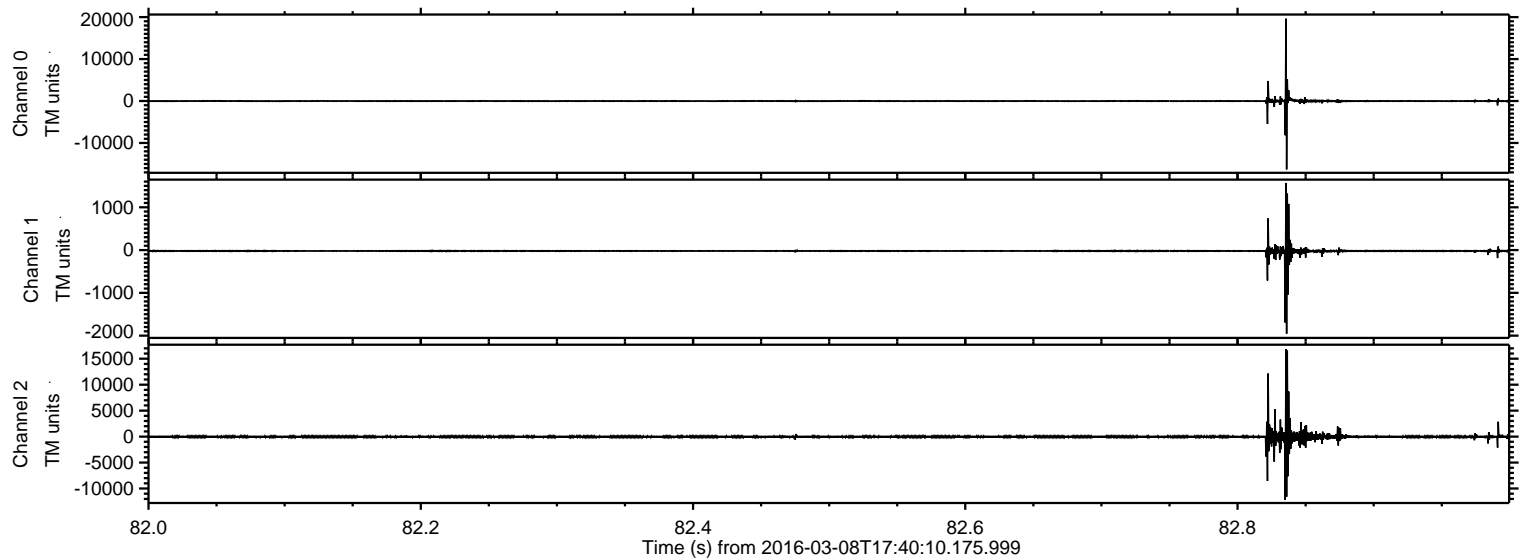

Processed Tue Apr 19 03:50:28 2016 by ELM ver.2012-10-06 from 001__elm20160308_174009__dat00.bin

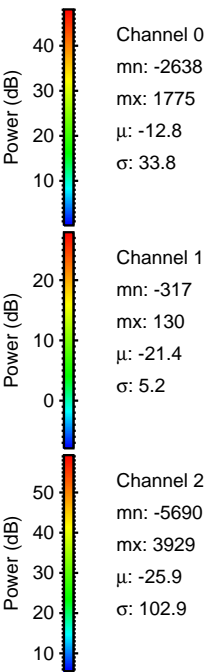
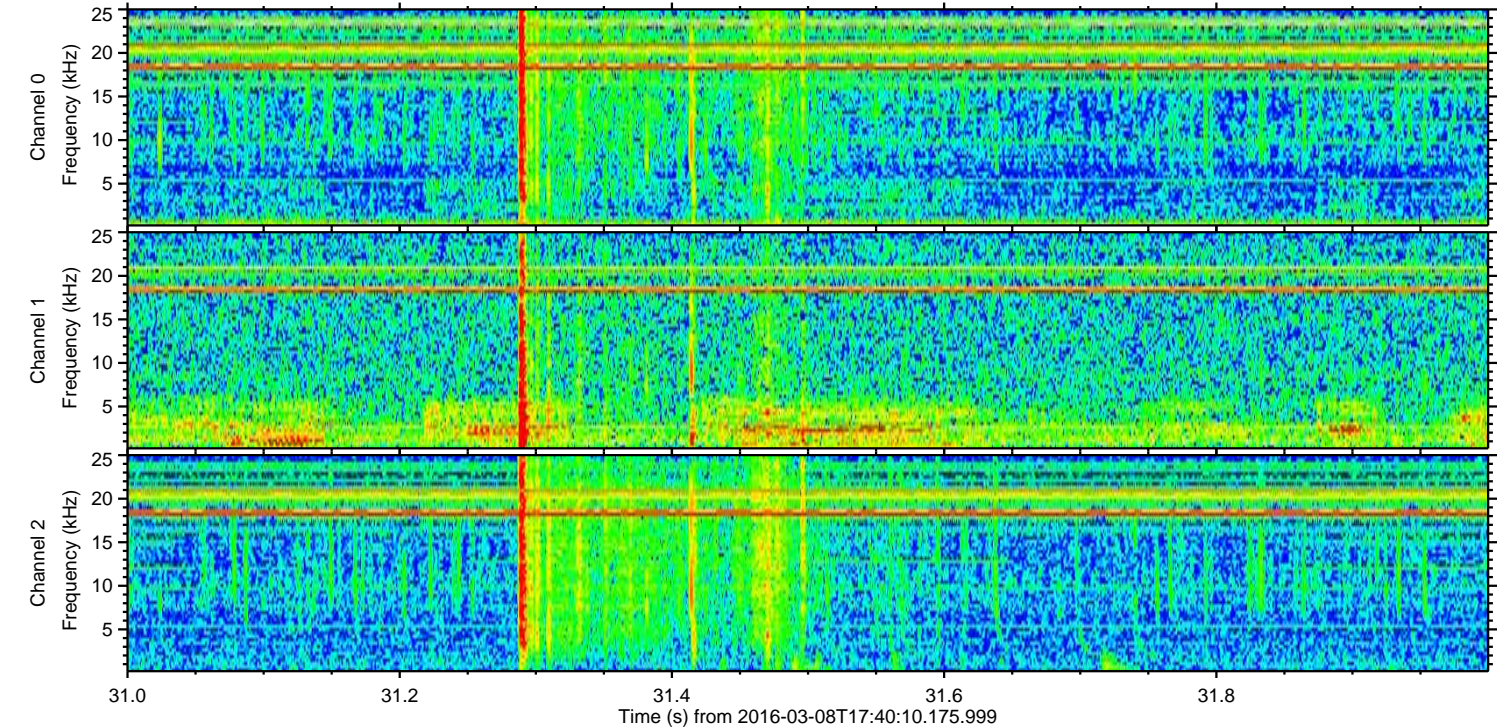
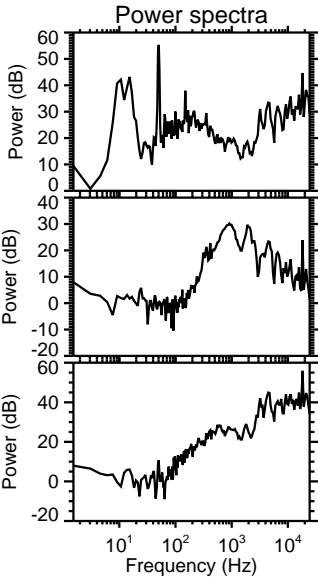
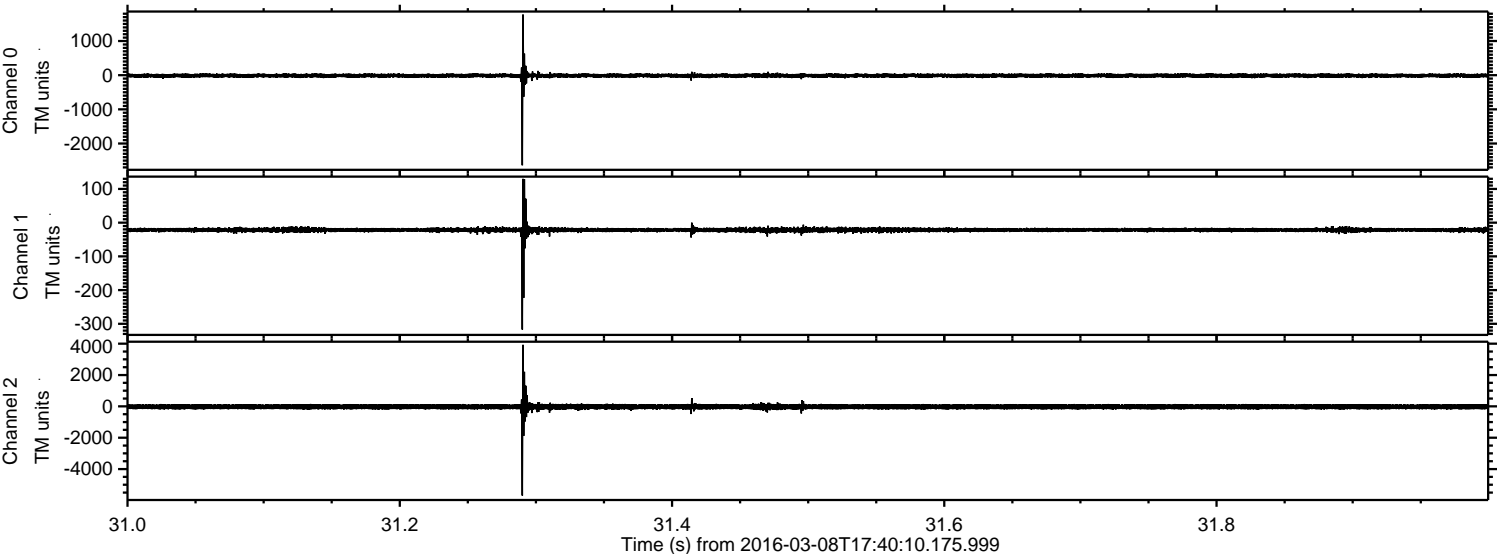

Processed Tue Apr 19 03:50:29 2016 by ELM ver.2012-10-06 from 001__elm20160308_174009__dat00.bin

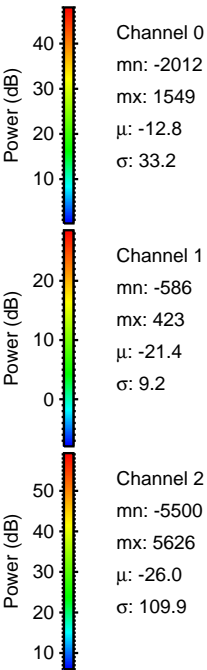
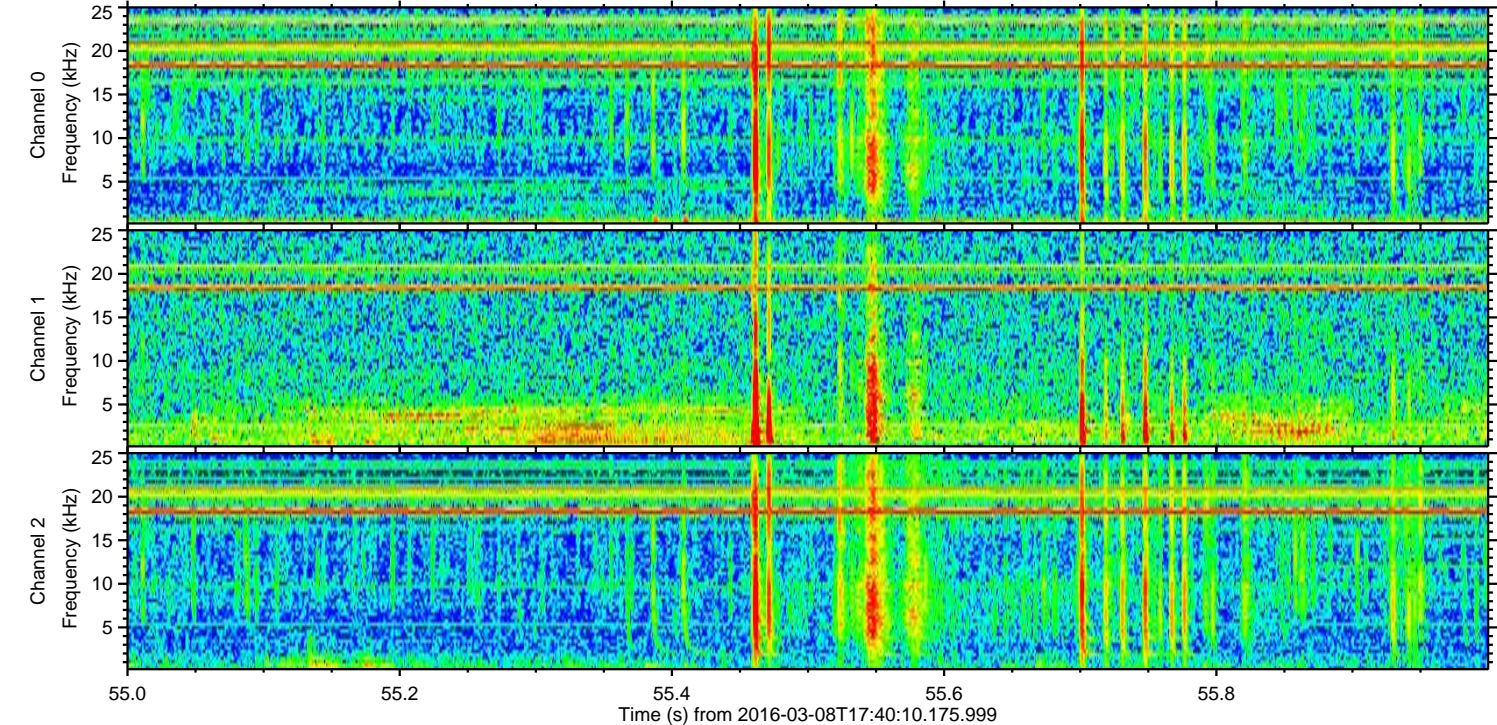
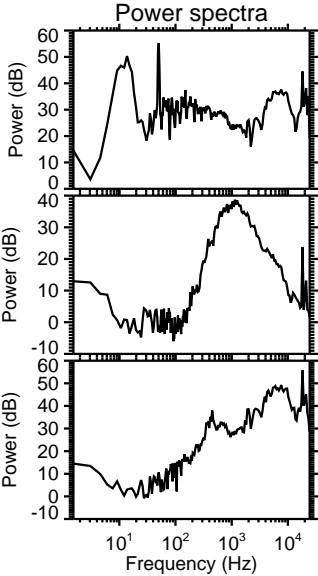
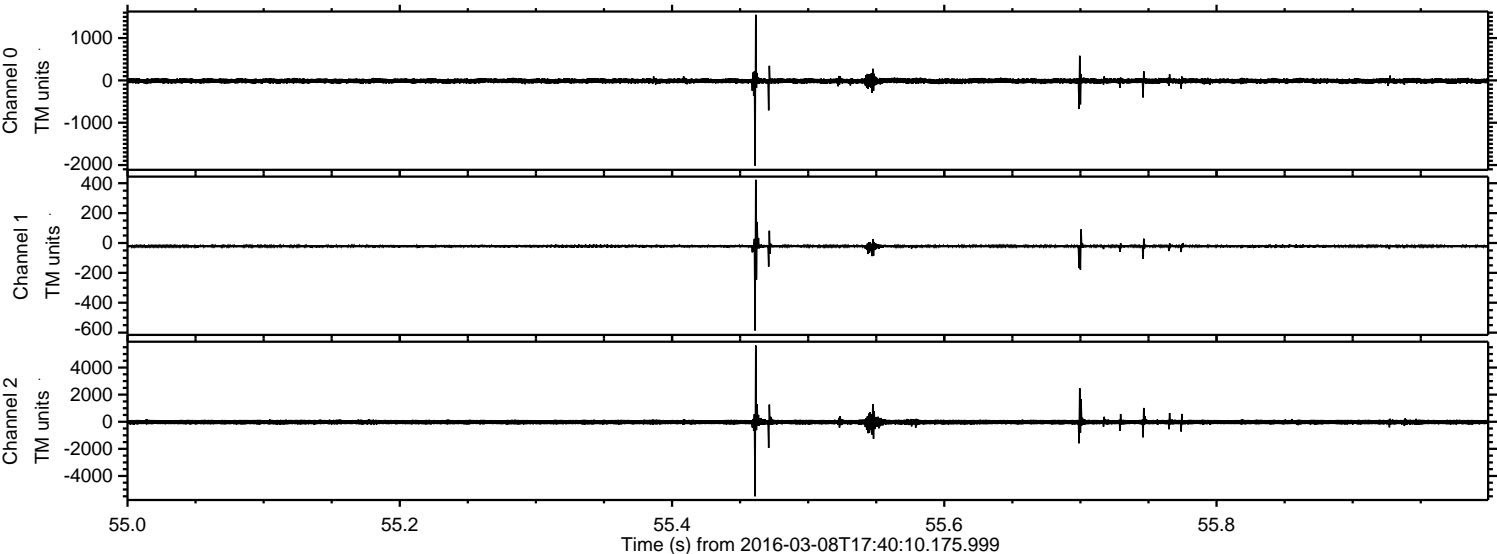

ELMAVAN 3D WAVEFORMS (Measured data sampled at 50 kHz) 51000 packets of 144 samples from 2016-03-08T17:40:10.175.999. Part 139/147

Processed Tue Apr 19 03:50:30 2016 by ELM ver.2012-10-06 from 001__elm20160308_174009__dat00.bin

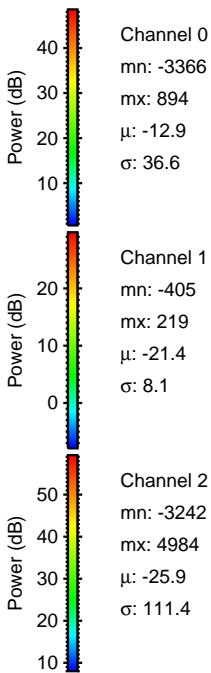
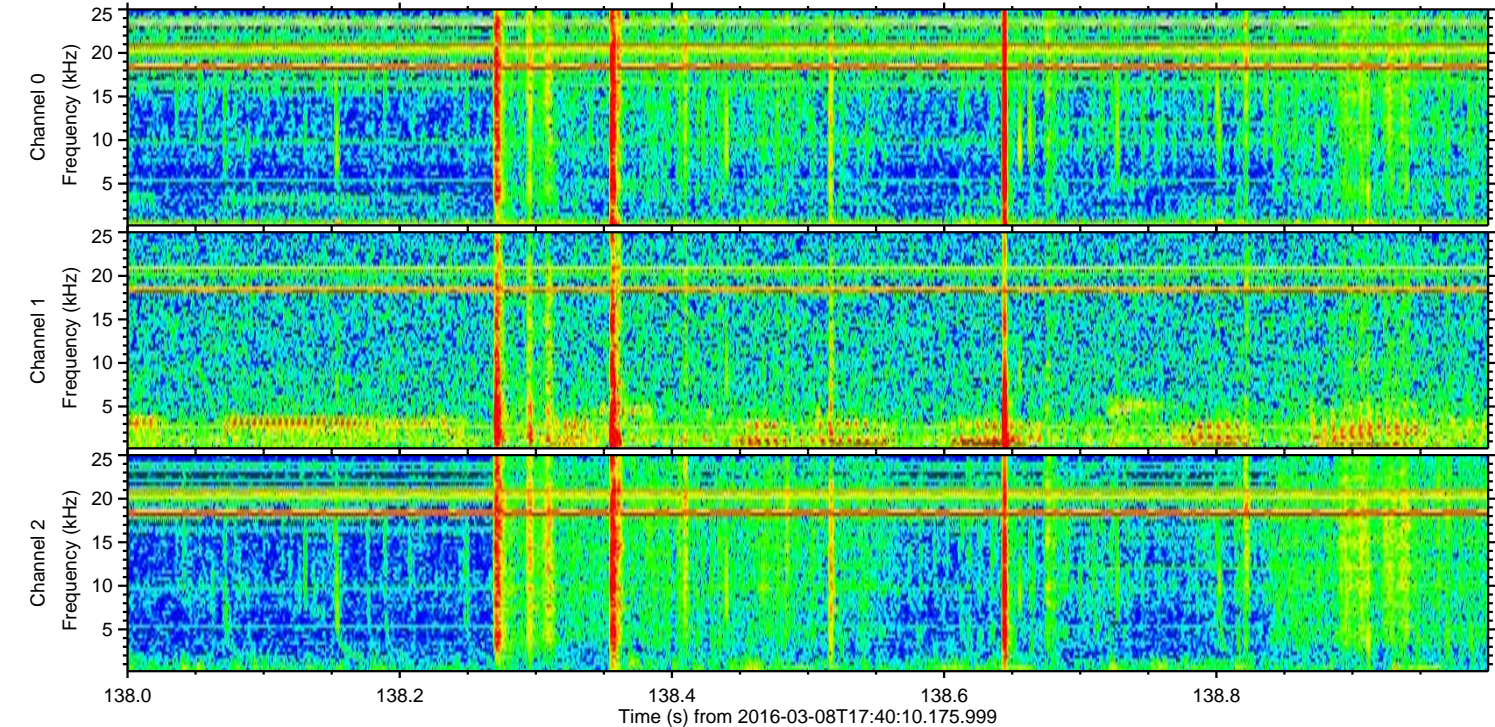
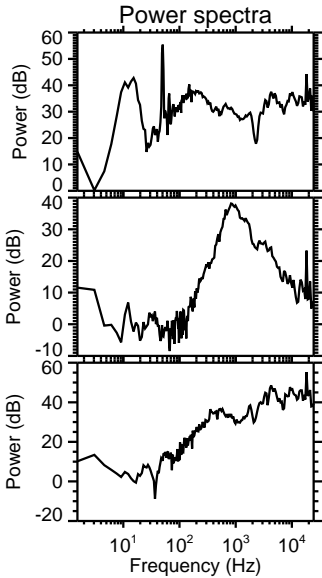
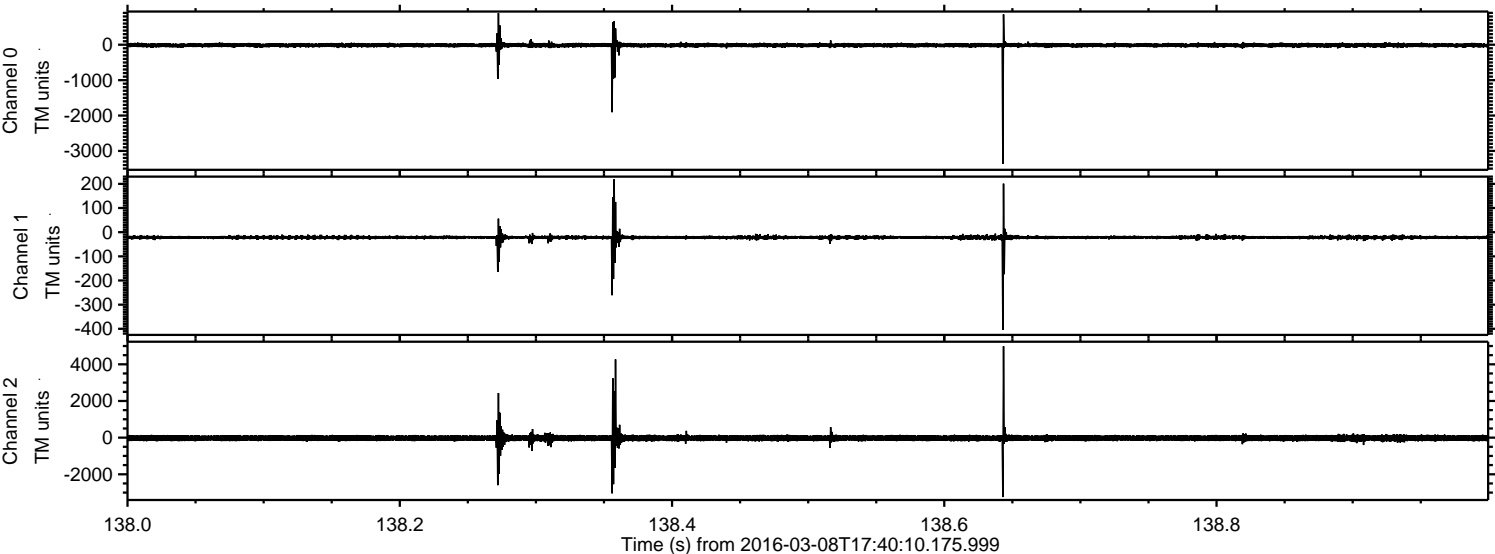

Processed Tue Apr 19 03:50:31 2016 by ELM ver.2012-10-06 from 001__elm20160308_174009__dat00.bin

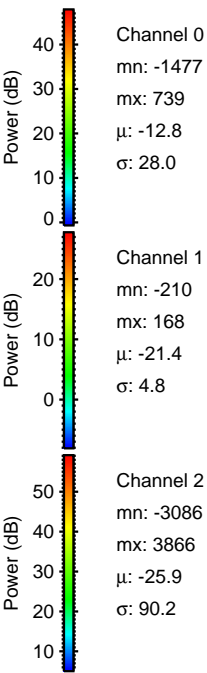
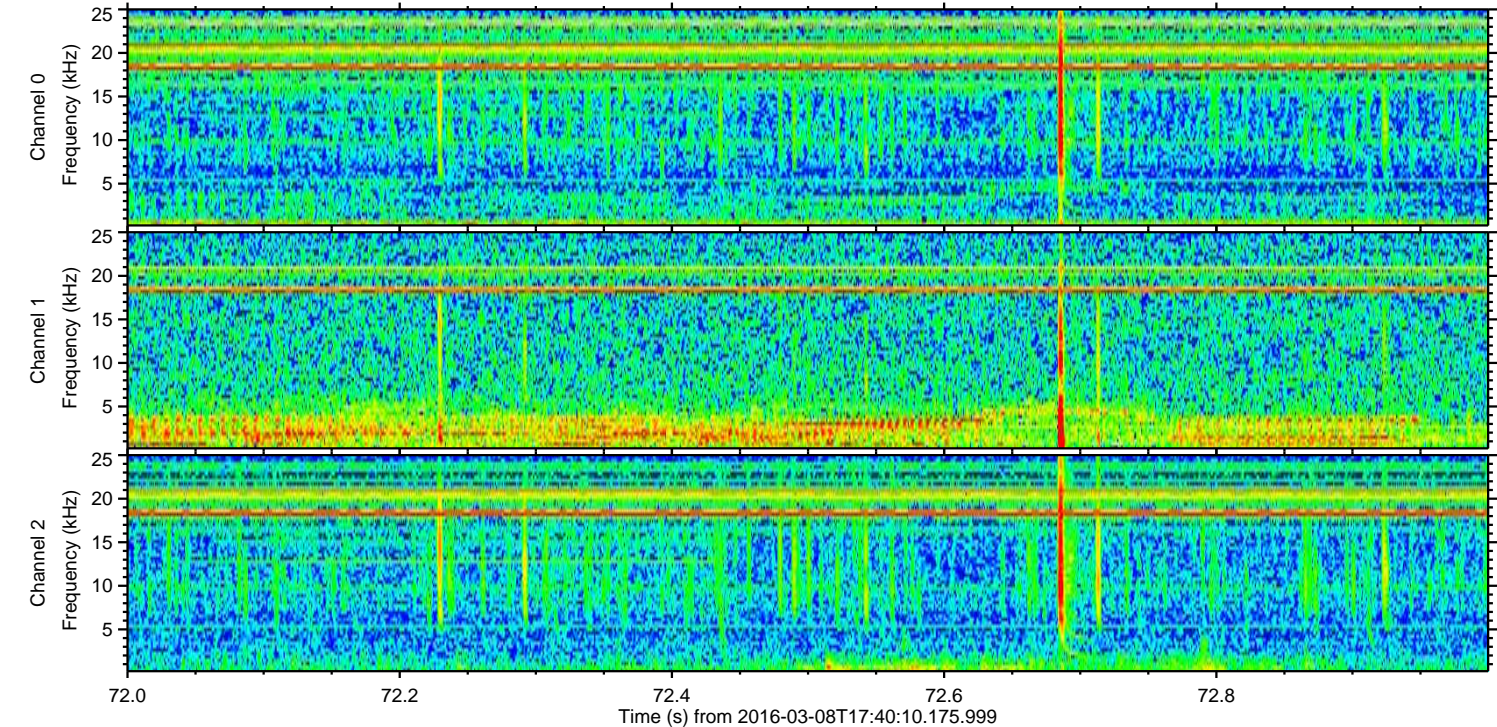
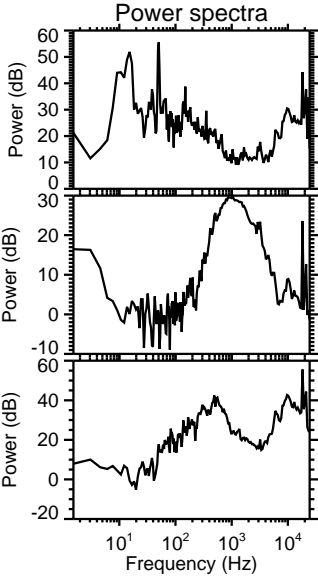
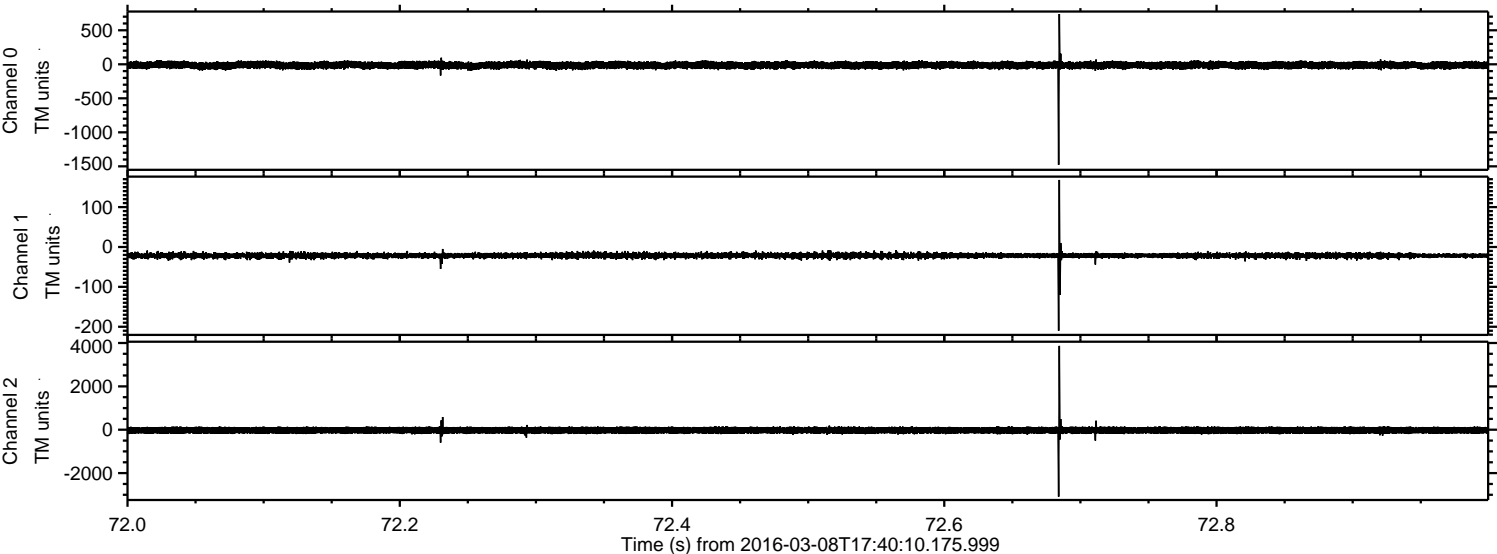

Processed Tue Apr 19 03:50:32 2016 by ELM ver.2012-10-06 from 001__elm20160308_174009__dat00.bin

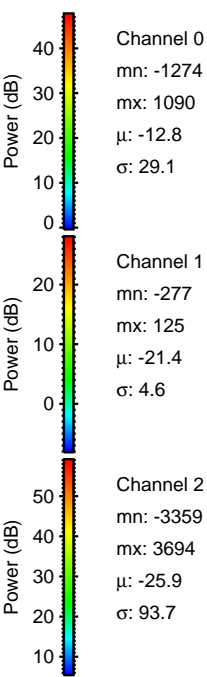
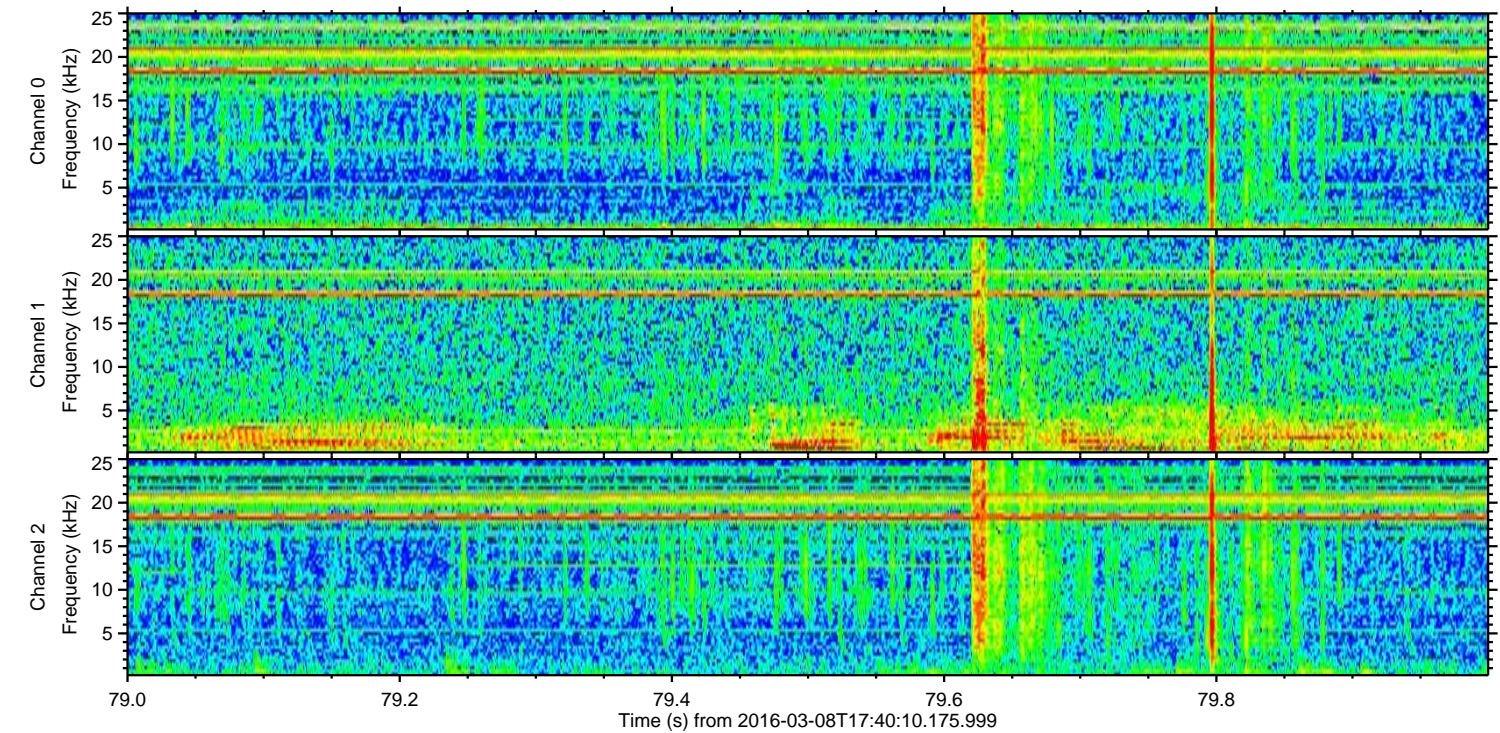
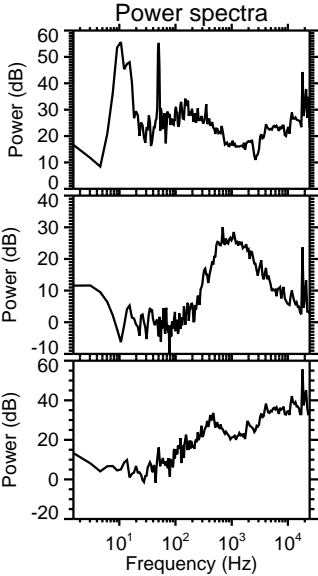
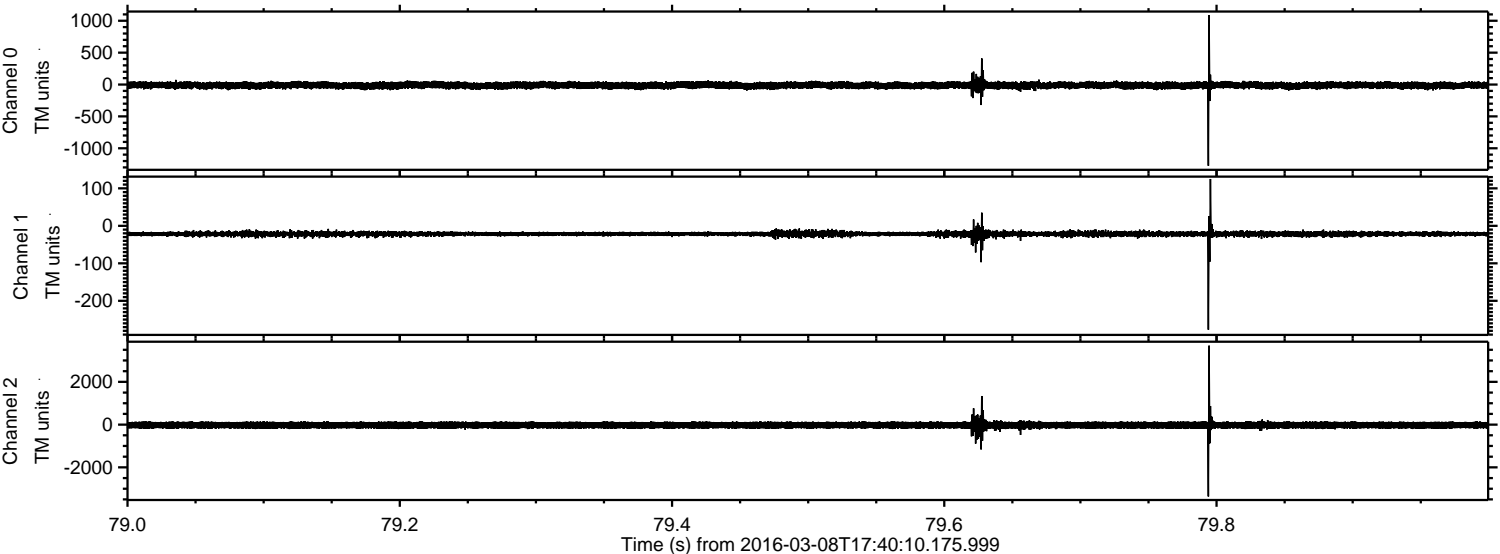

ELMAVAN 3D WAVEFORMS (Measured data sampled at 50 kHz) 51000 packets of 144 samples from 2016-03-08T17:40:10.175.999. Part 111/147

Processed Tue Apr 19 03:50:32 2016 by ELM ver.2012-10-06 from 001__elm20160308_174009__dat00.bin

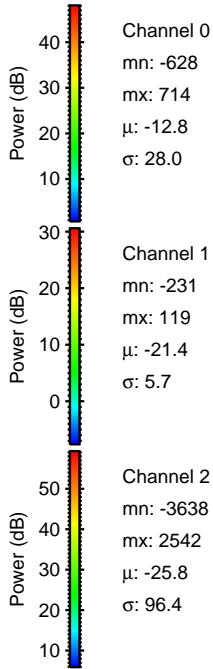
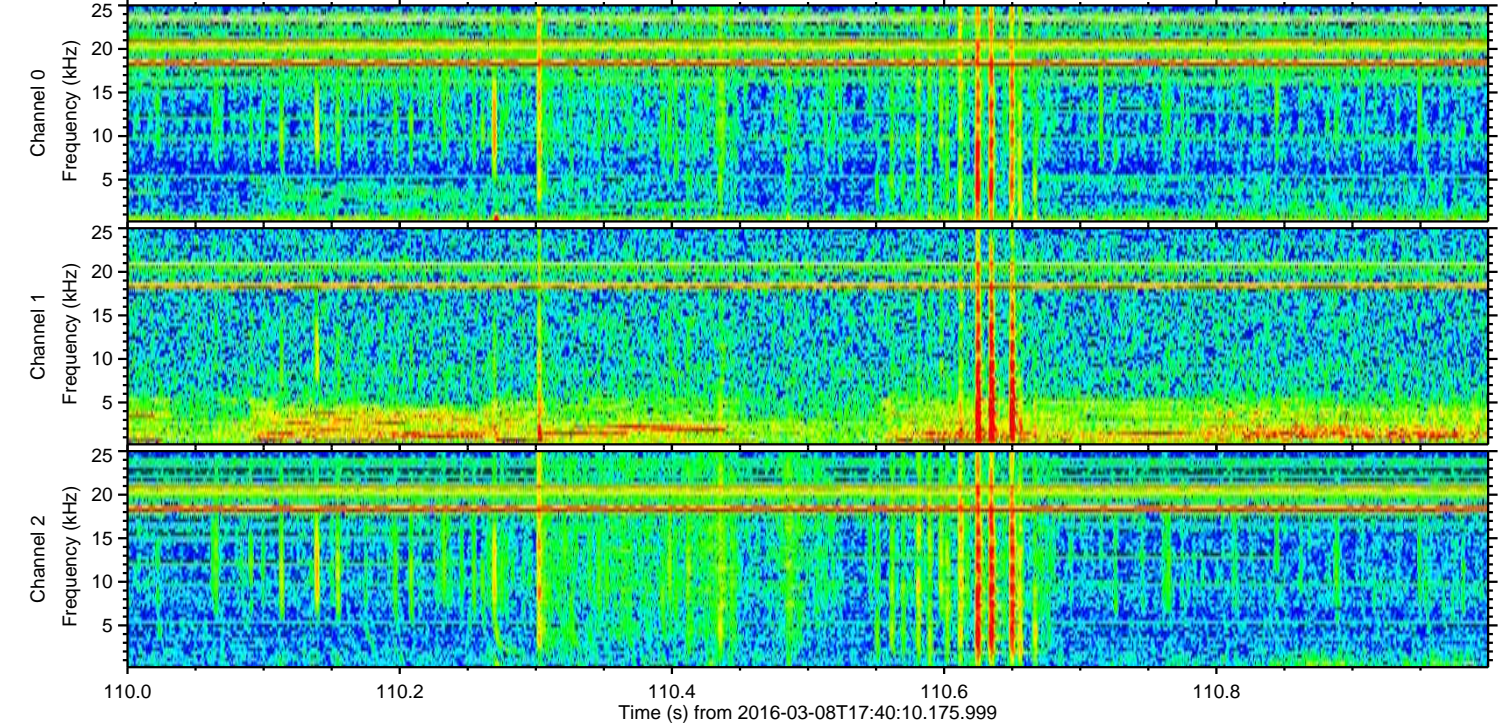
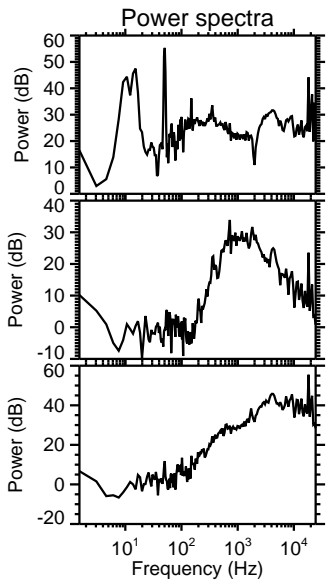
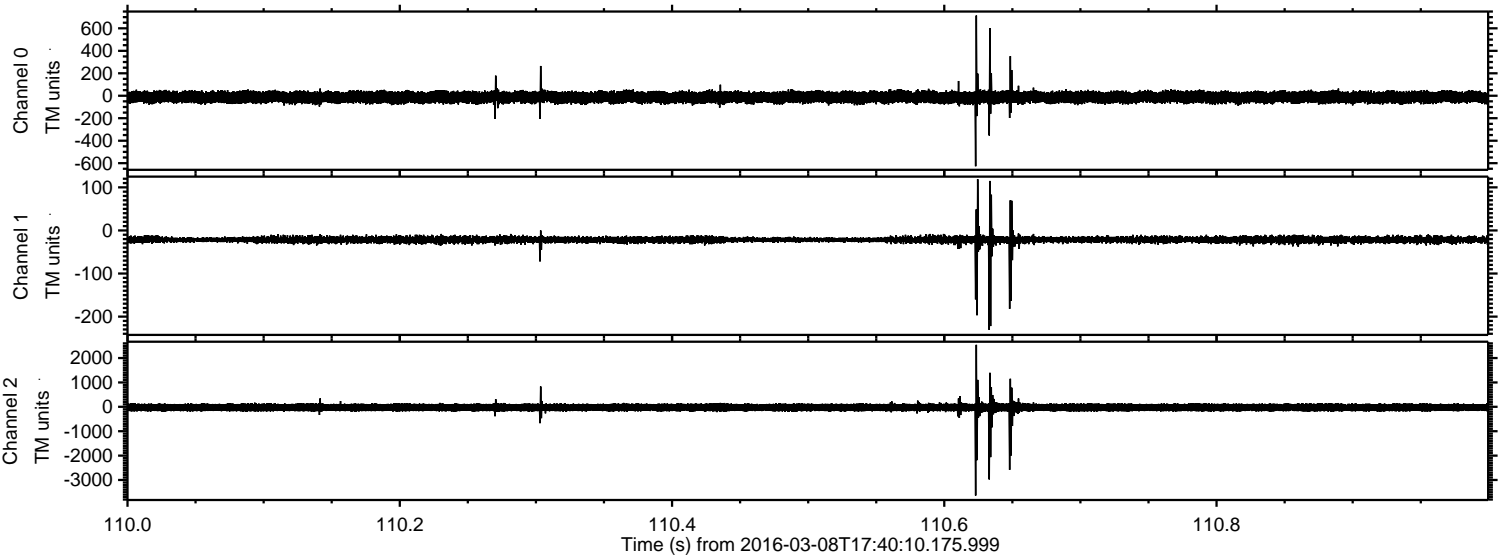

Channel 0
mn: -628
mx: 714
 μ : -12.8
 σ : 28.0

Channel 1
mn: -231
mx: 119
 μ : -21.4
 σ : 5.7

Channel 2
mn: -3638
mx: 2542
 μ : -25.8
 σ : 96.4

Processed Tue Apr 19 03:50:33 2016 by ELM ver.2012-10-06 from 001__elm20160308_174009__dat00.bin

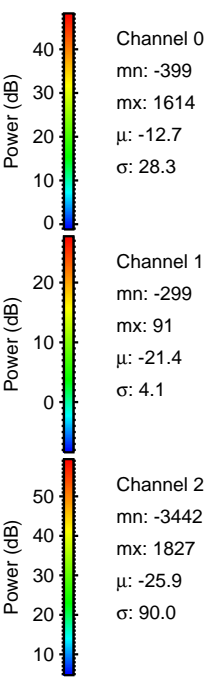
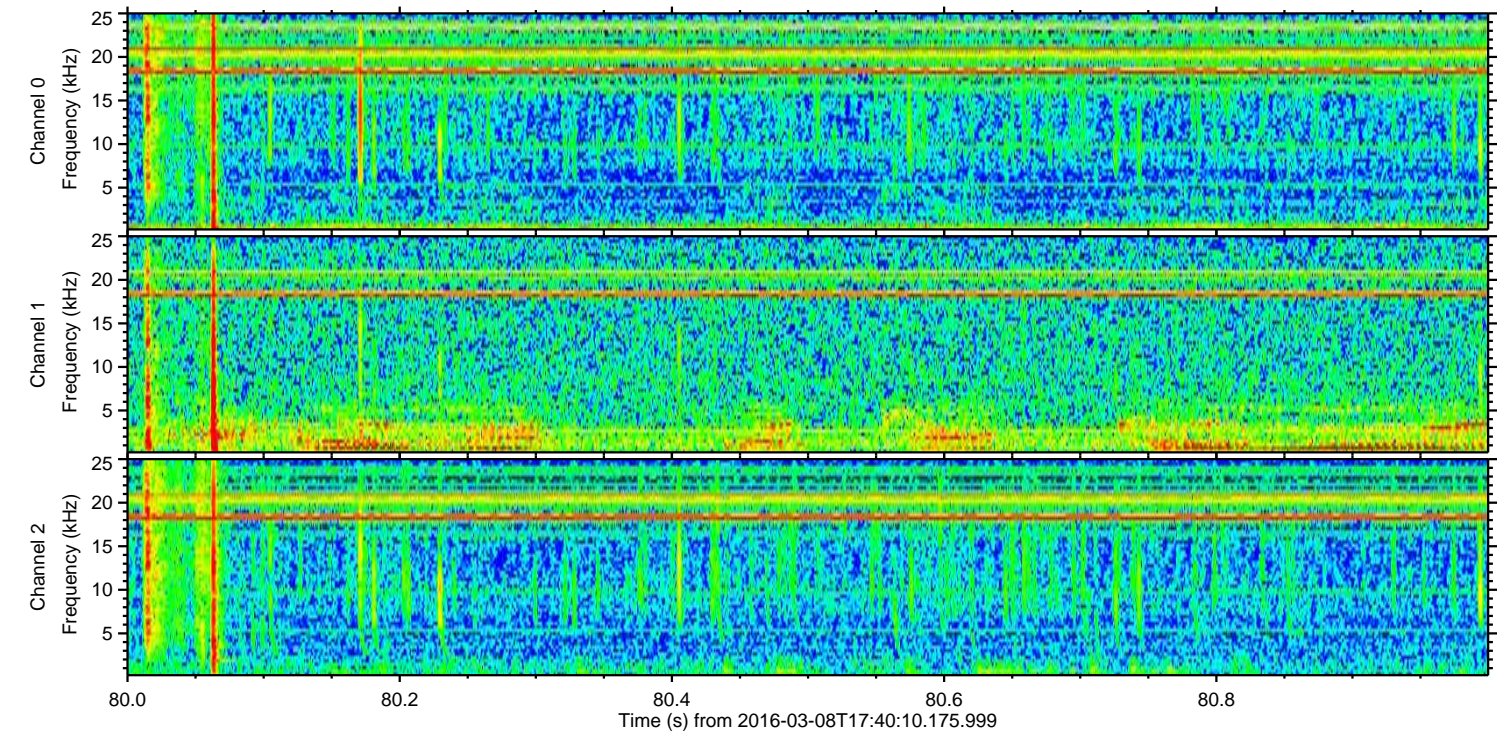
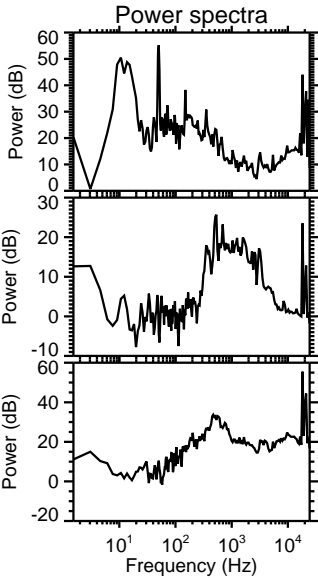
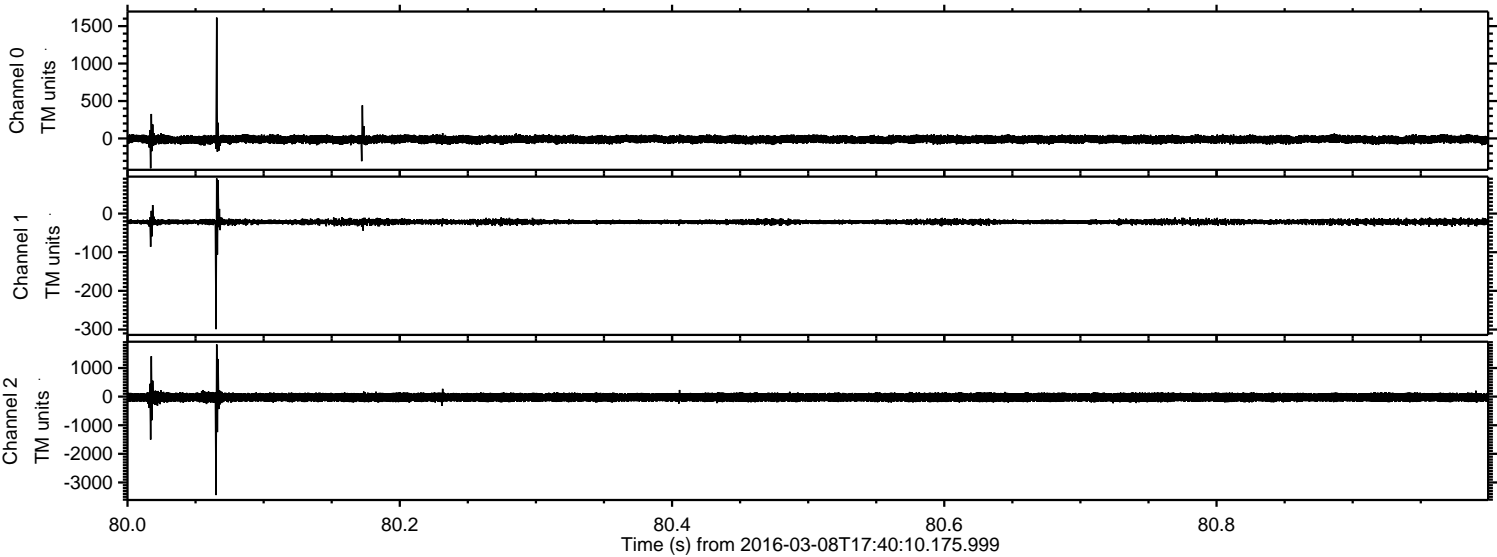

Processed Tue Apr 19 03:50:34 2016 by ELM ver.2012-10-06 from 001__elm20160308_174009__dat00.bin

