

ELMAVAN 3D WAVEFORMS (Measured data sampled at 50 kHz) 51000 packets of 144 samples from 2016-03-08T16:40:07.496.999.

Processed Tue Apr 19 03:37:57 2016 by ELM ver.2012-10-06 from 001__elm20160308_164006__dat00.bin

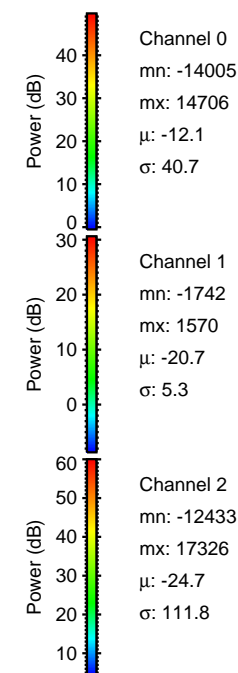
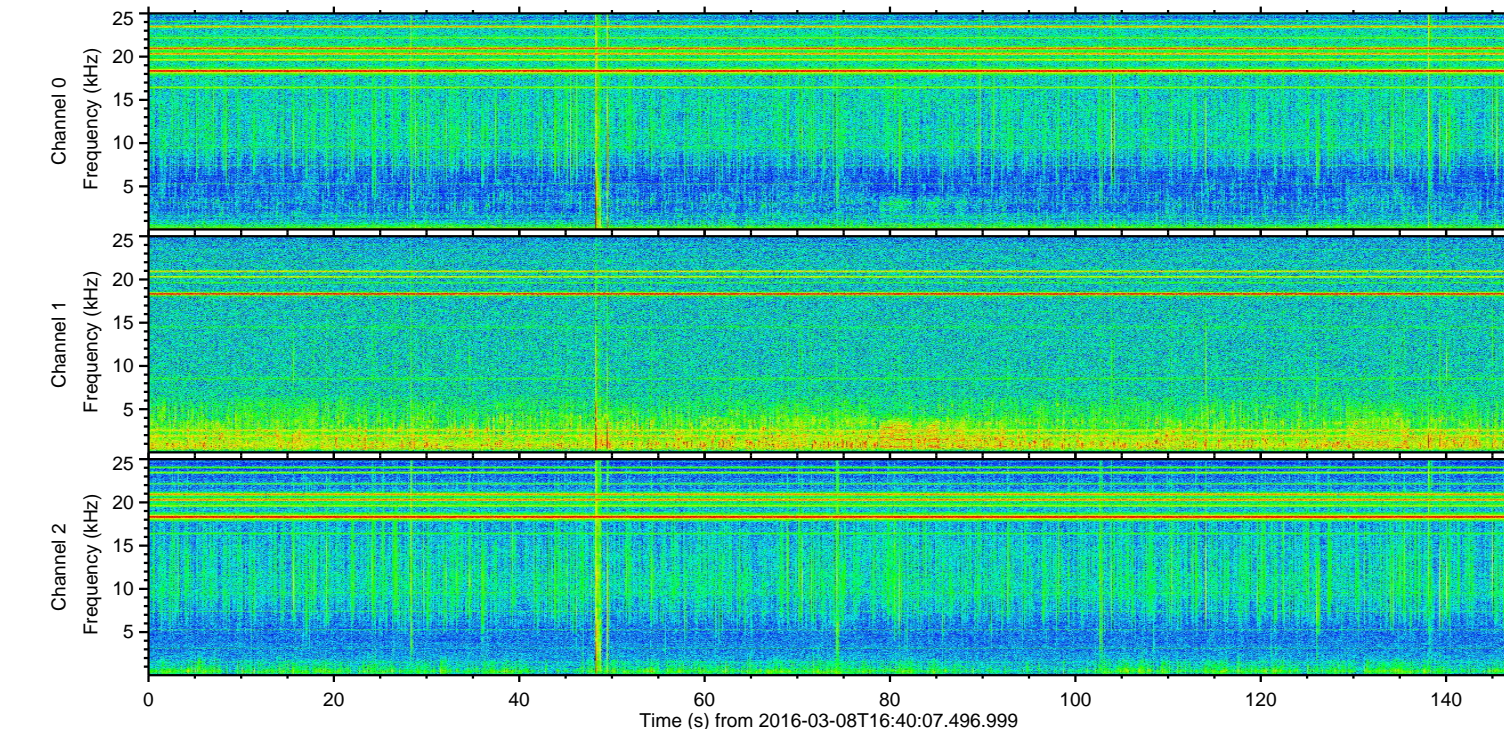
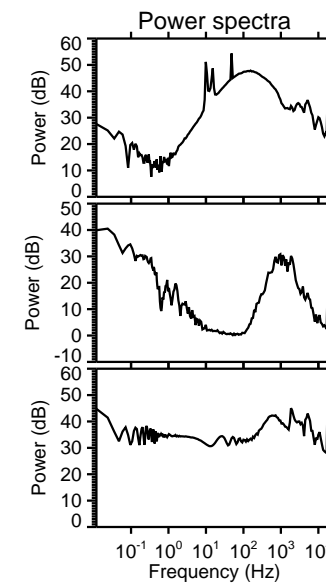
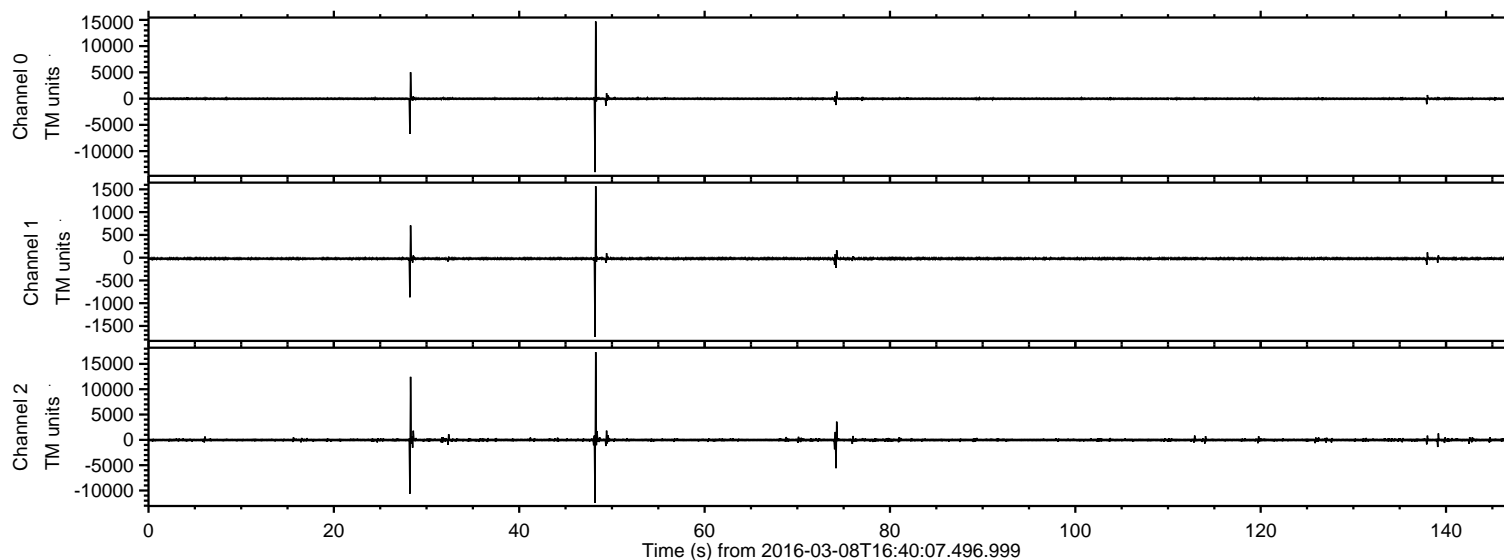

ELMAVAN 3D WAVEFORMS (Measured data sampled at 50 kHz) 51000 packets of 144 samples from 2016-03-08T16:40:07.496.999. Part 49/147

Processed Tue Apr 19 03:38:09 2016 by ELM ver.2012-10-06 from 001__elm20160308_164006__dat00.bin

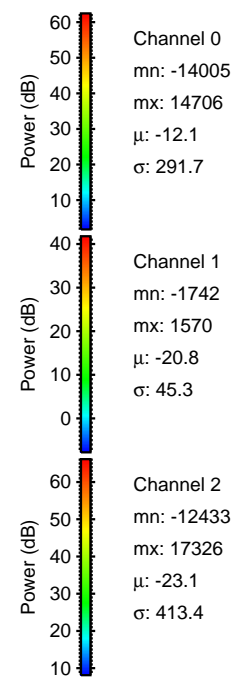
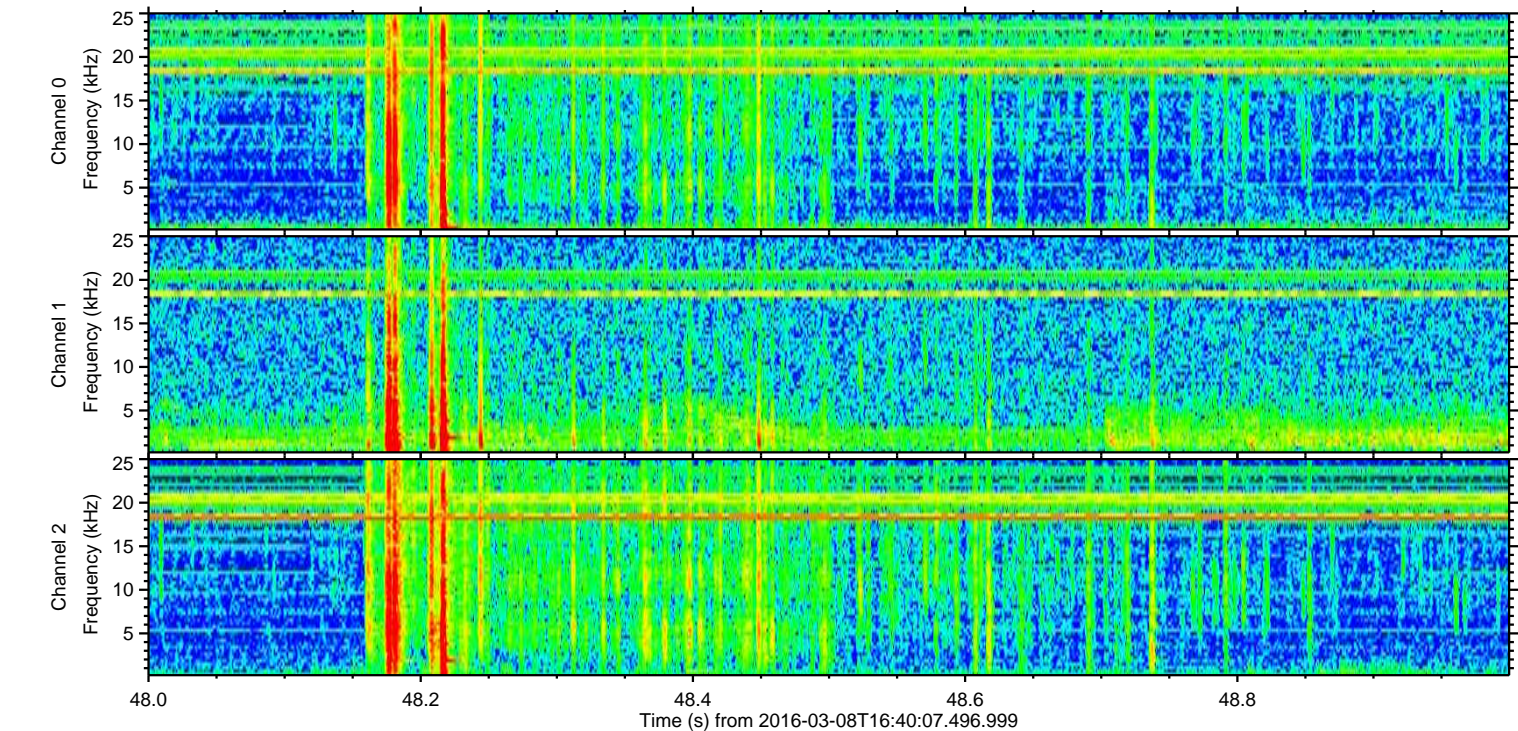
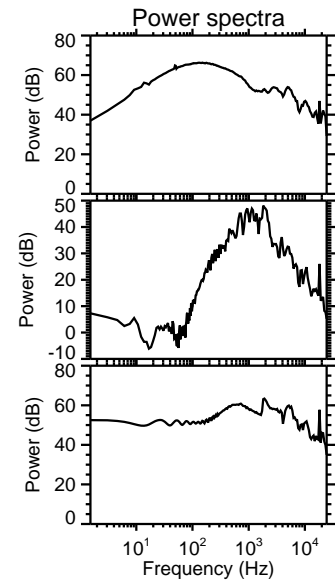
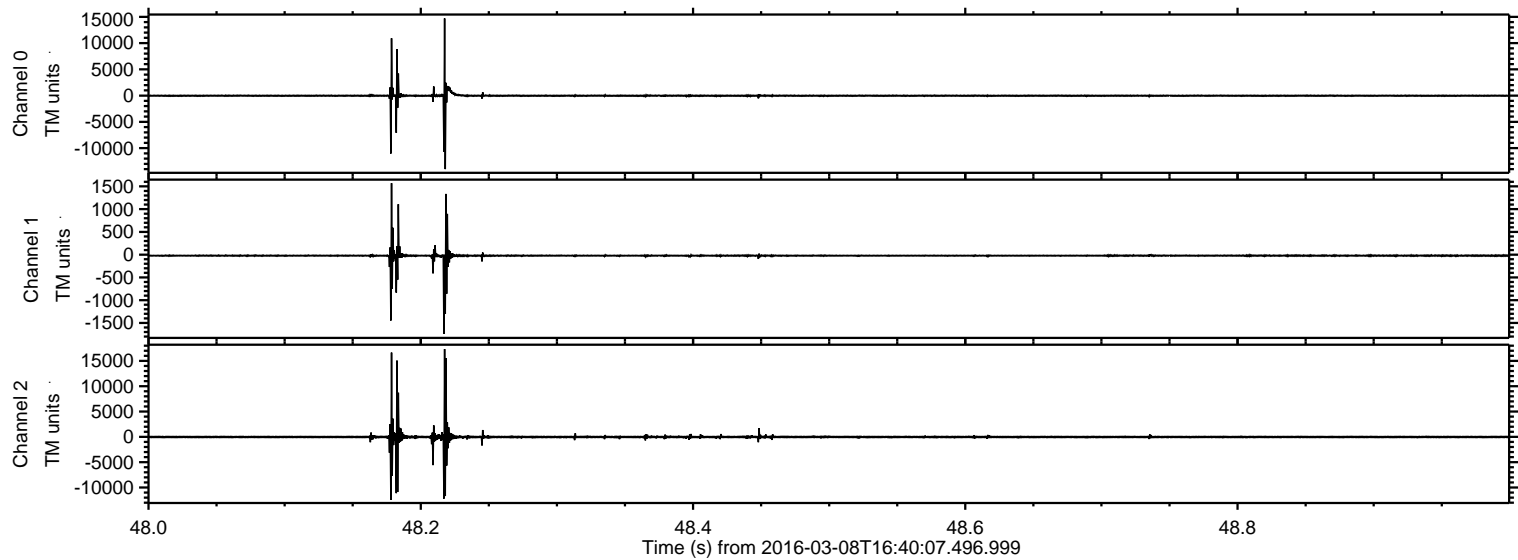

Processed Tue Apr 19 03:38:10 2016 by ELM ver.2012-10-06 from 001__elm20160308_164006__dat00.bin

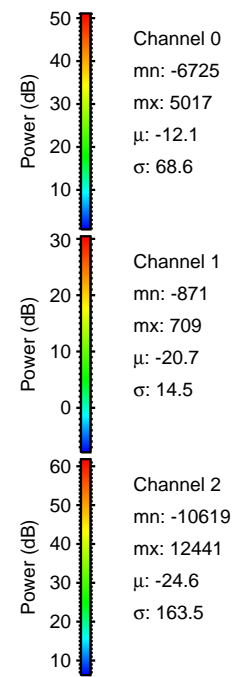
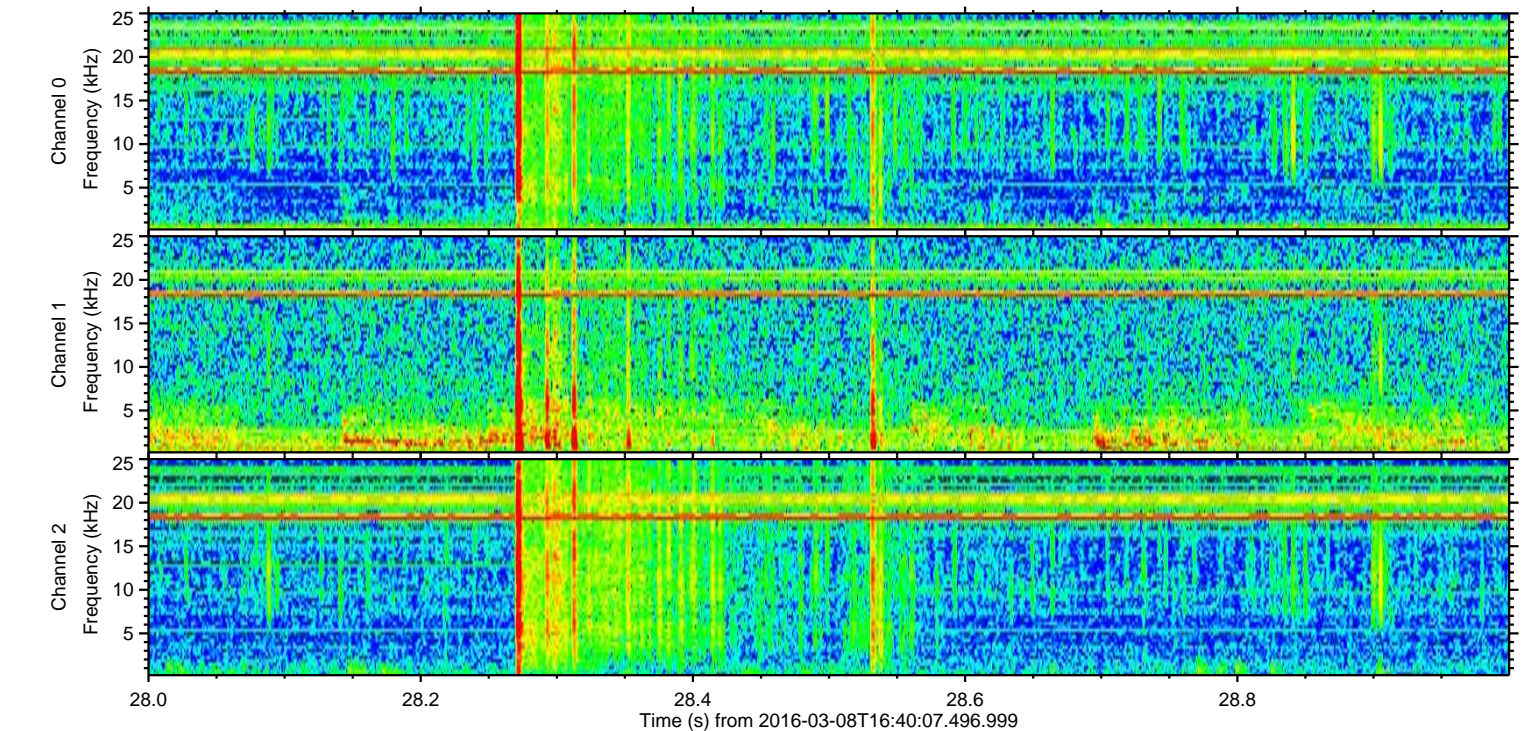
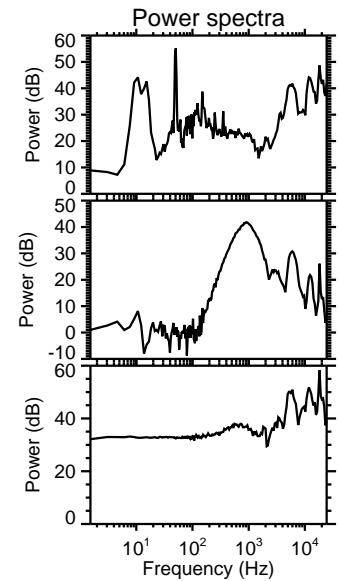
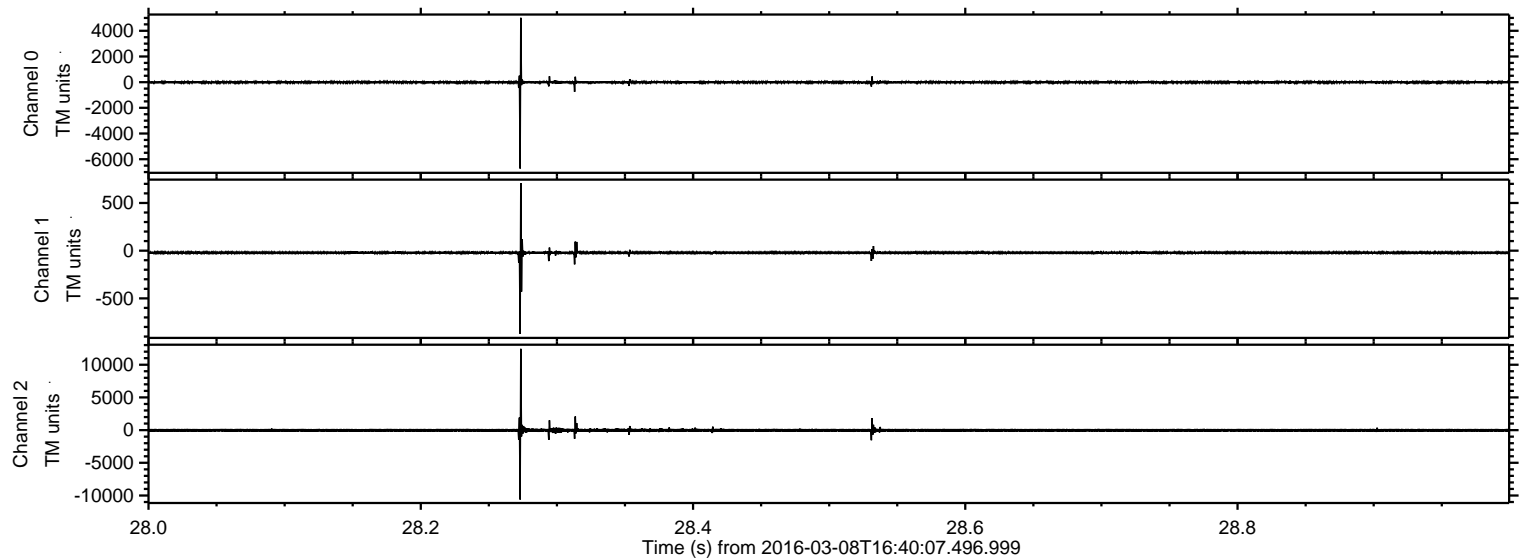

Processed Tue Apr 19 03:38:11 2016 by ELM ver.2012-10-06 from 001__elm20160308_164006__dat00.bin

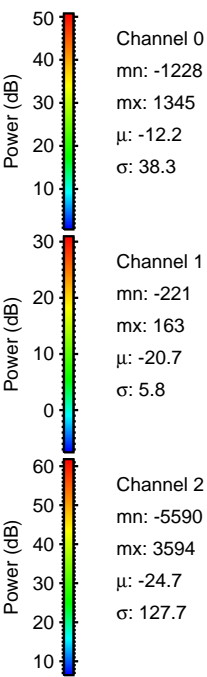
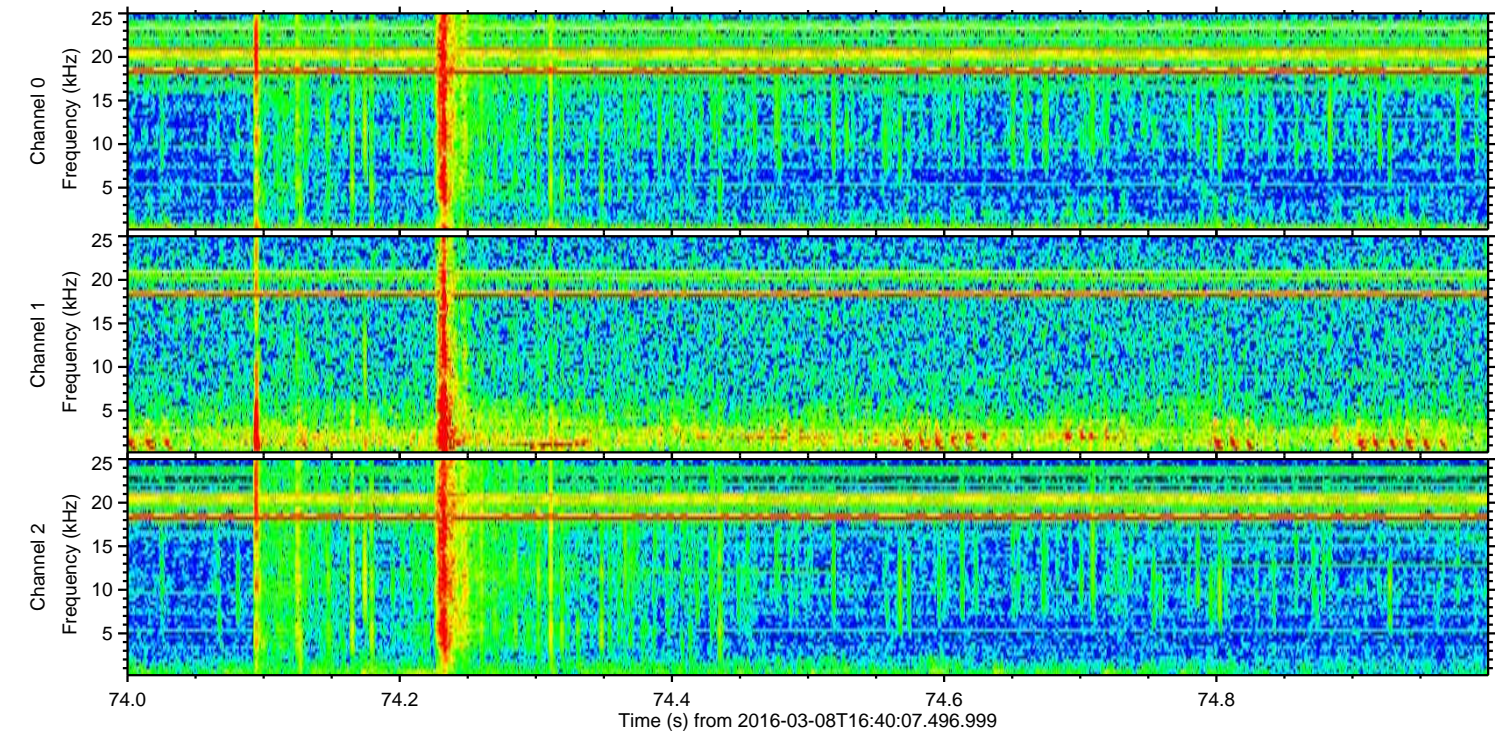
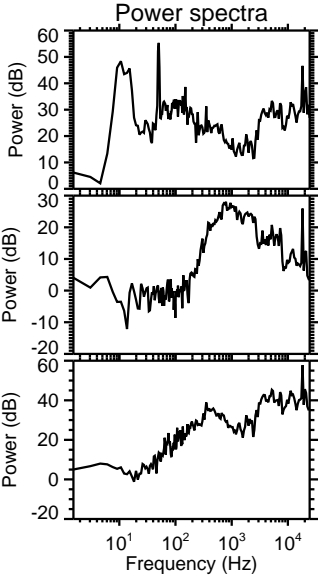
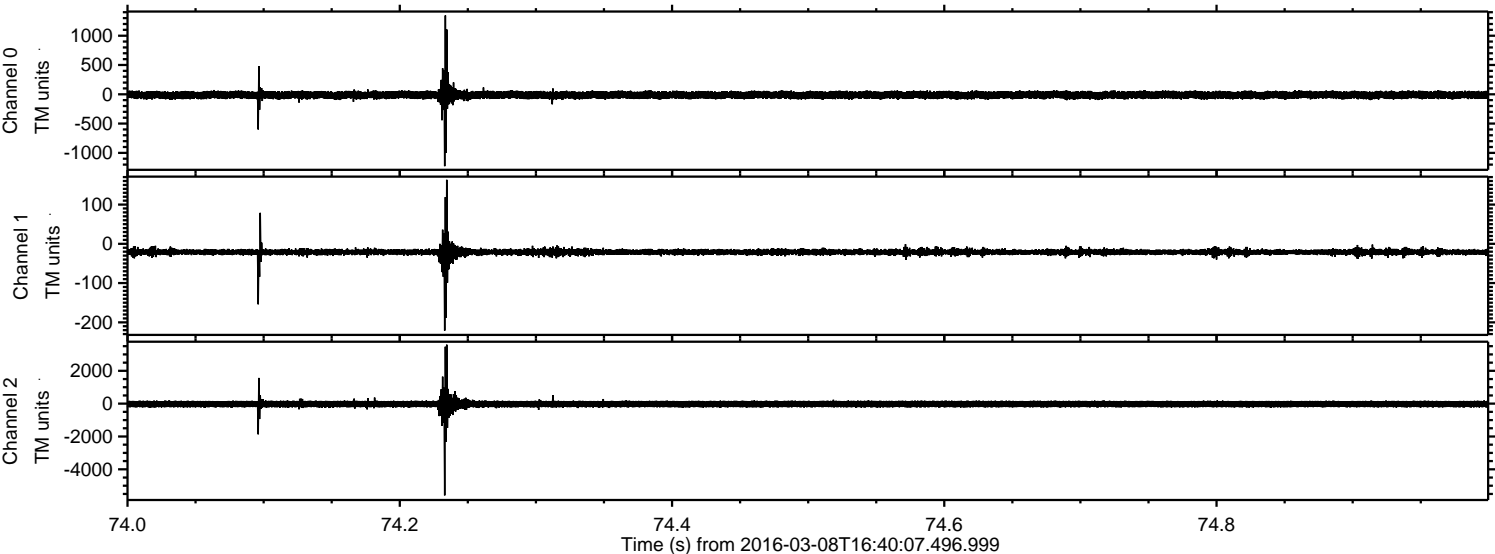

Processed Tue Apr 19 03:38:12 2016 by ELM ver.2012-10-06 from 001__elm20160308_164006__dat00.bin

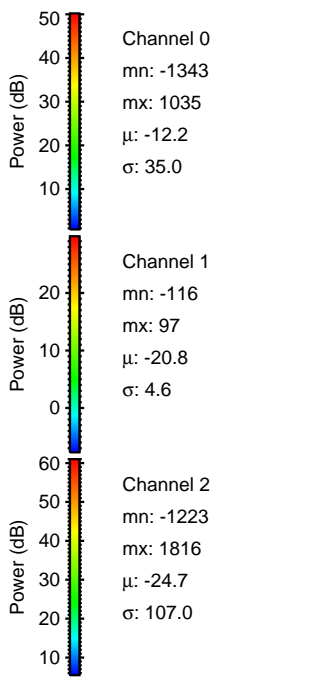
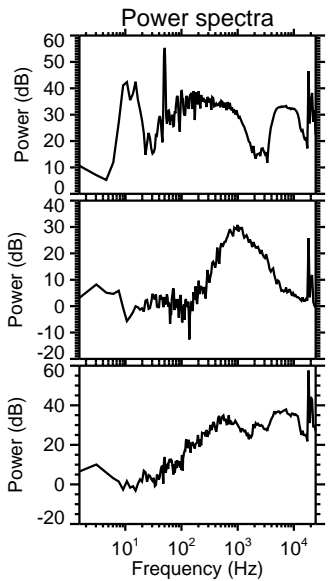
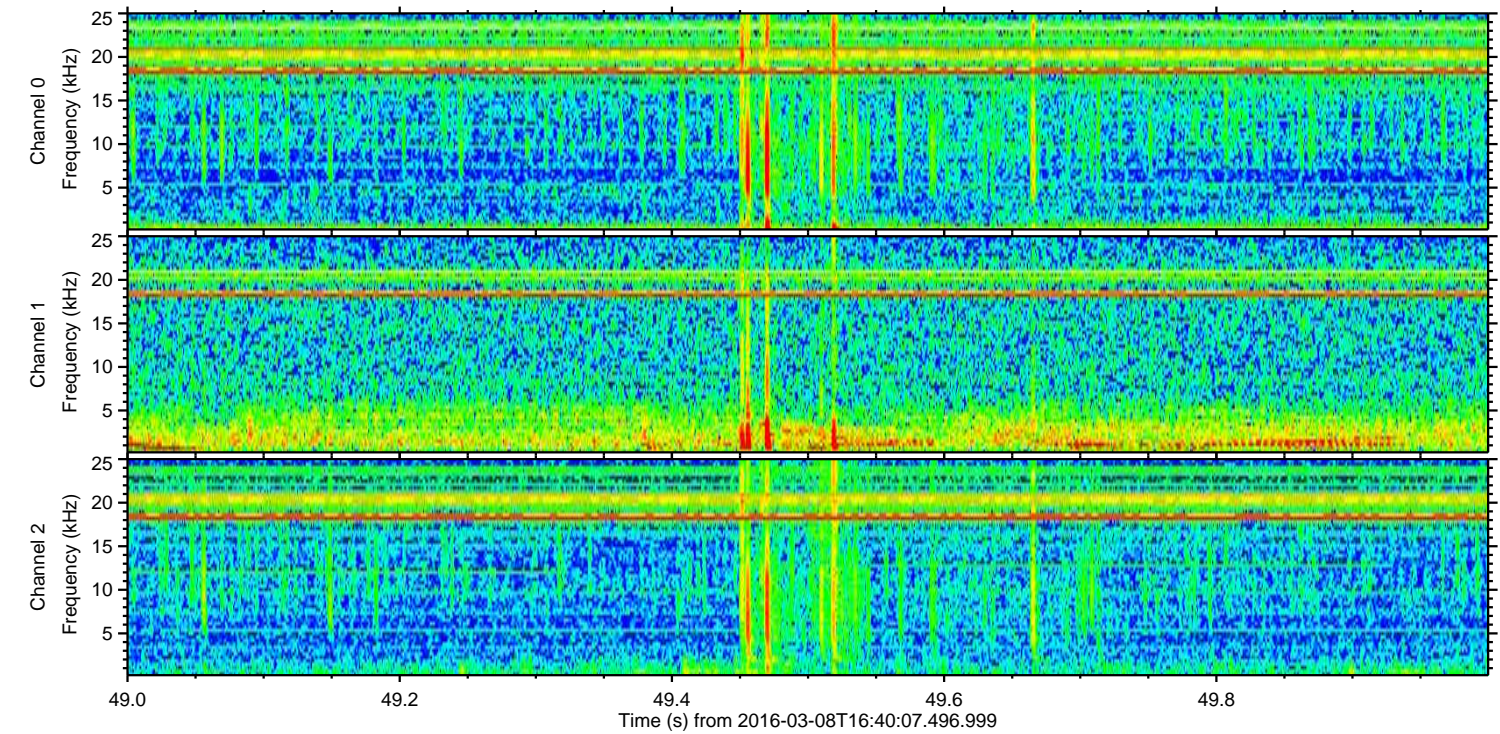
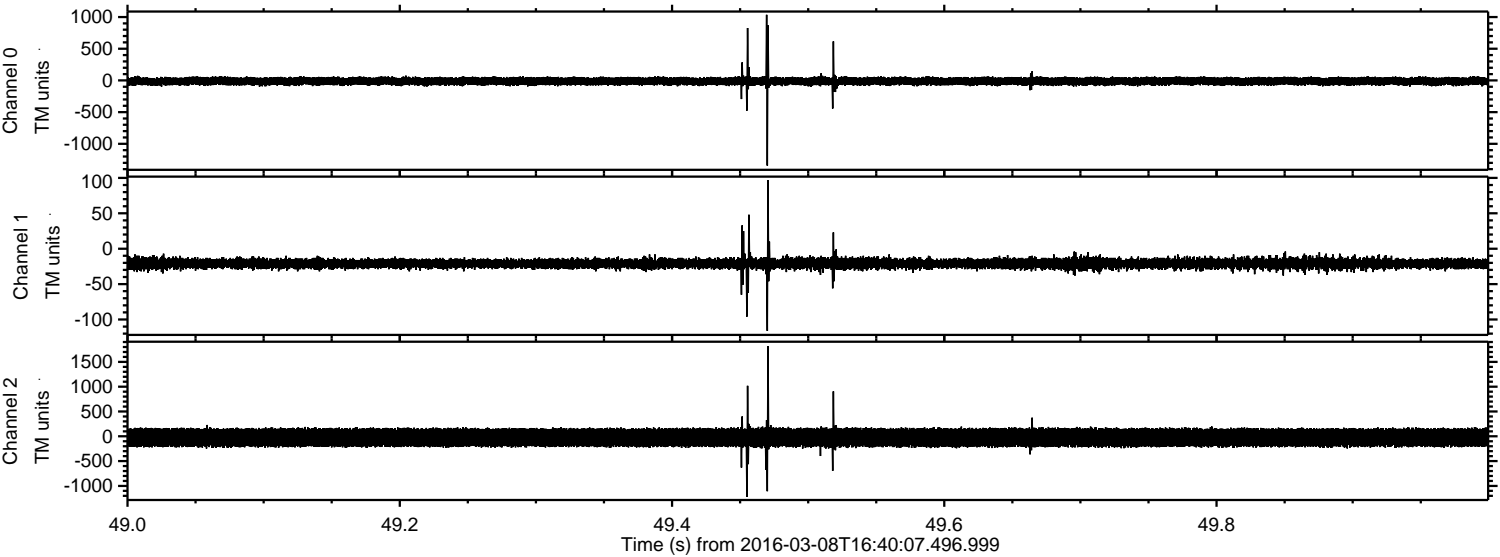

ELMAVAN 3D WAVEFORMS (Measured data sampled at 50 kHz) 51000 packets of 144 samples from 2016-03-08T16:40:07.496.999. Part 140/147

Processed Tue Apr 19 03:38:13 2016 by ELM ver.2012-10-06 from 001__elm20160308_164006__dat00.bin

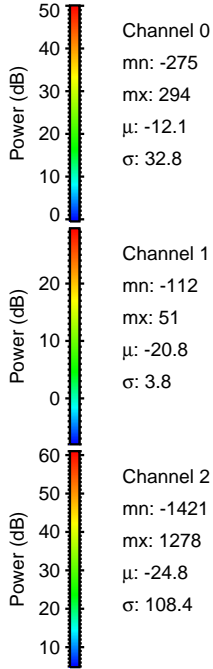
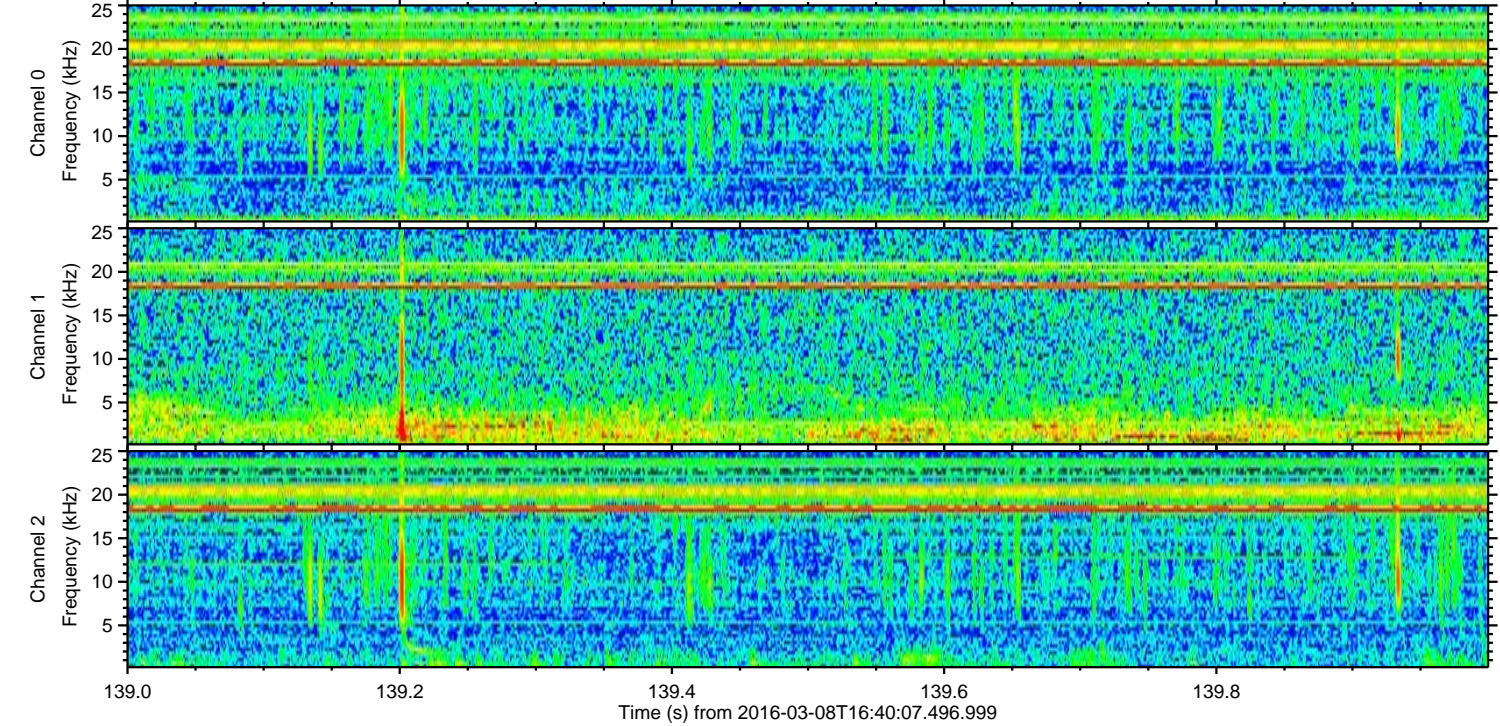
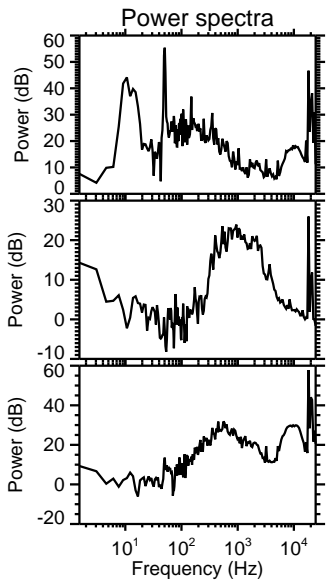
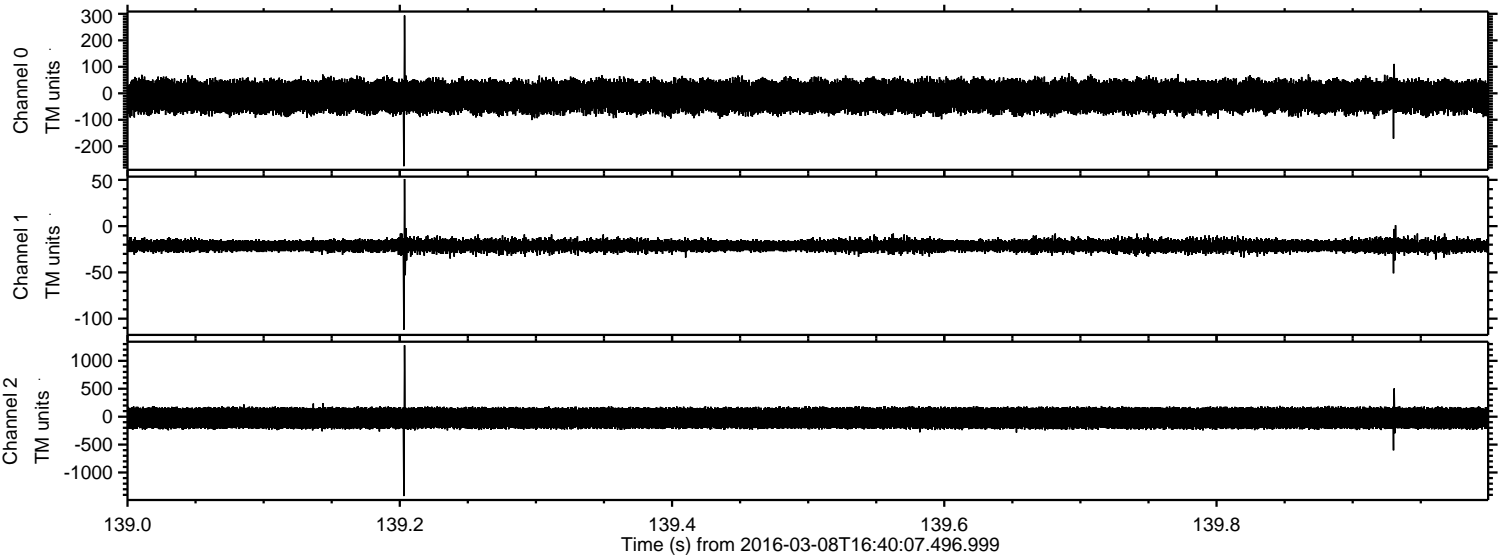

Processed Tue Apr 19 03:38:14 2016 by ELM ver.2012-10-06 from 001__elm20160308_164006__dat00.bin

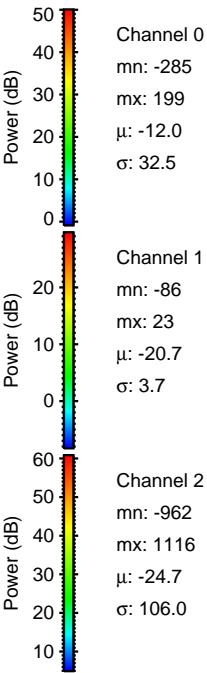
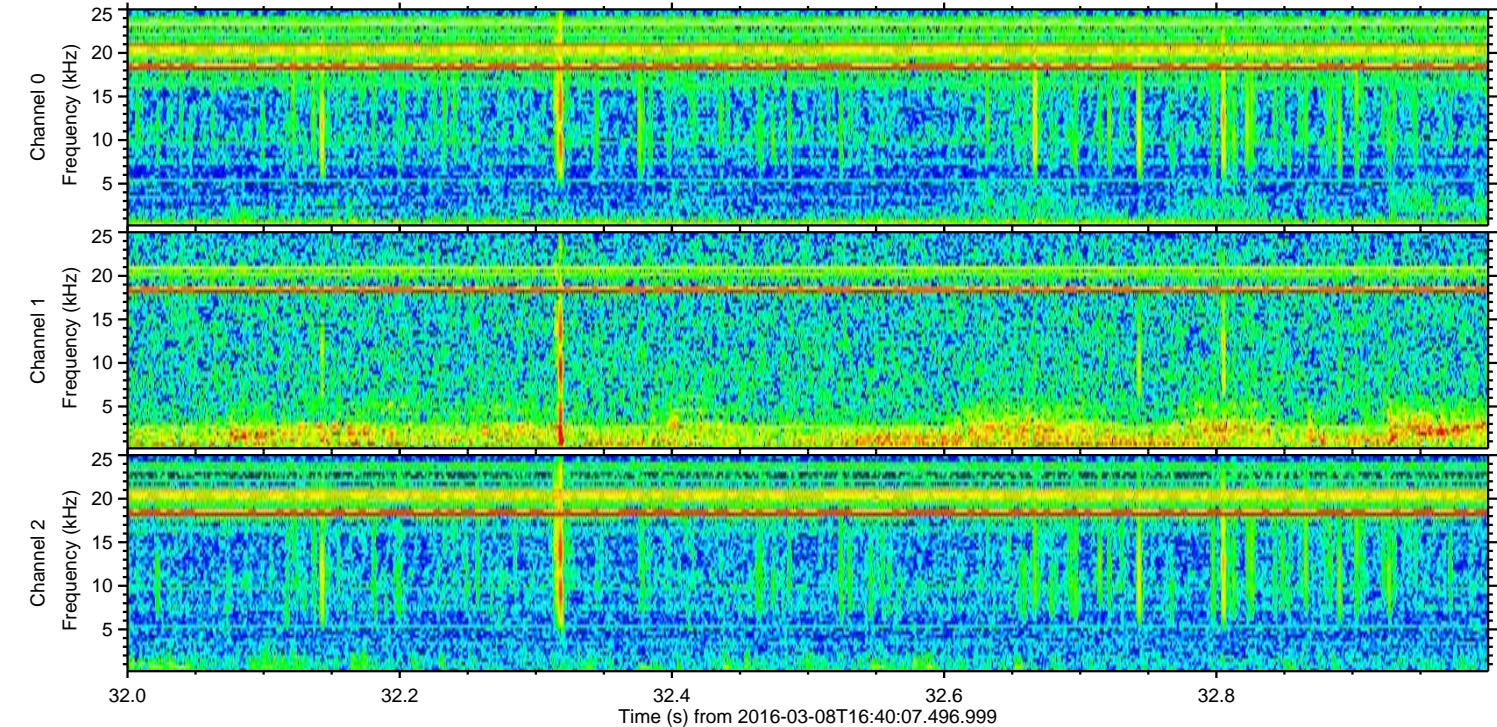
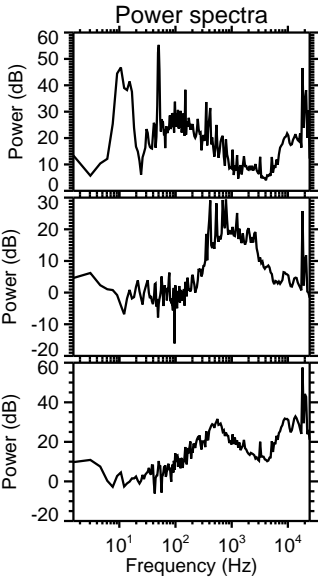
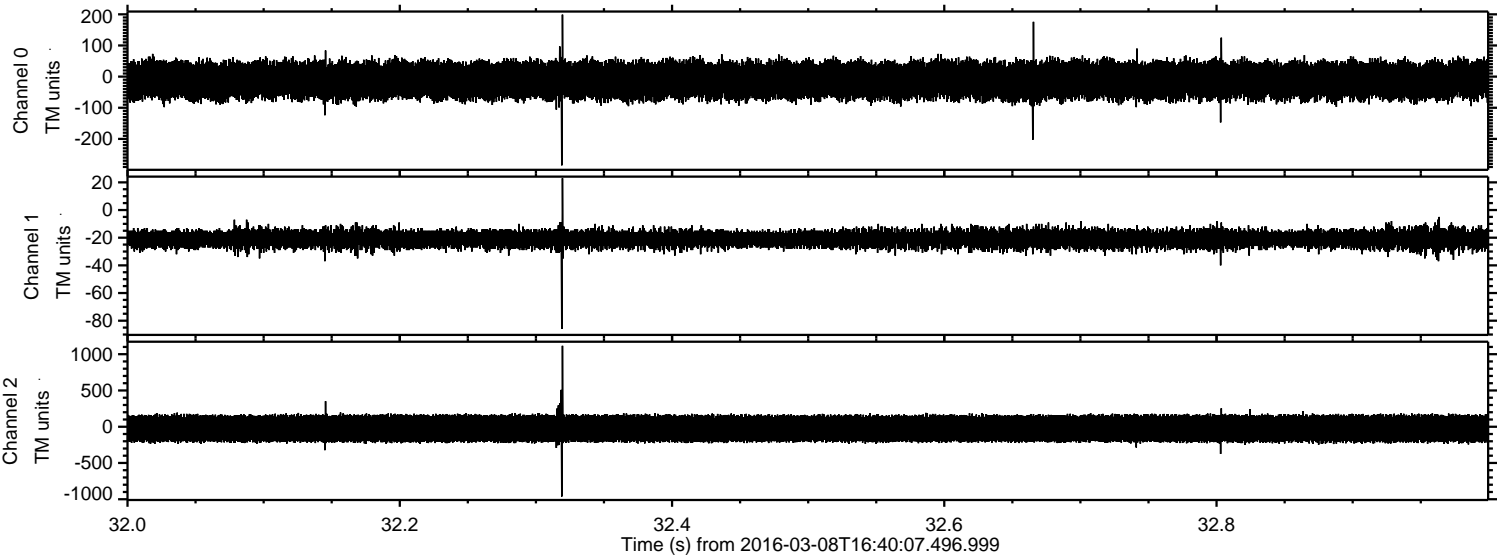

ELMAVAN 3D WAVEFORMS (Measured data sampled at 50 kHz) 51000 packets of 144 samples from 2016-03-08T16:40:07.496.999. Part 138/147

Processed Tue Apr 19 03:38:15 2016 by ELM ver.2012-10-06 from 001__elm20160308_164006__dat00.bin

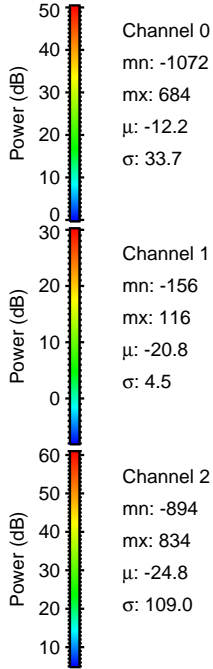
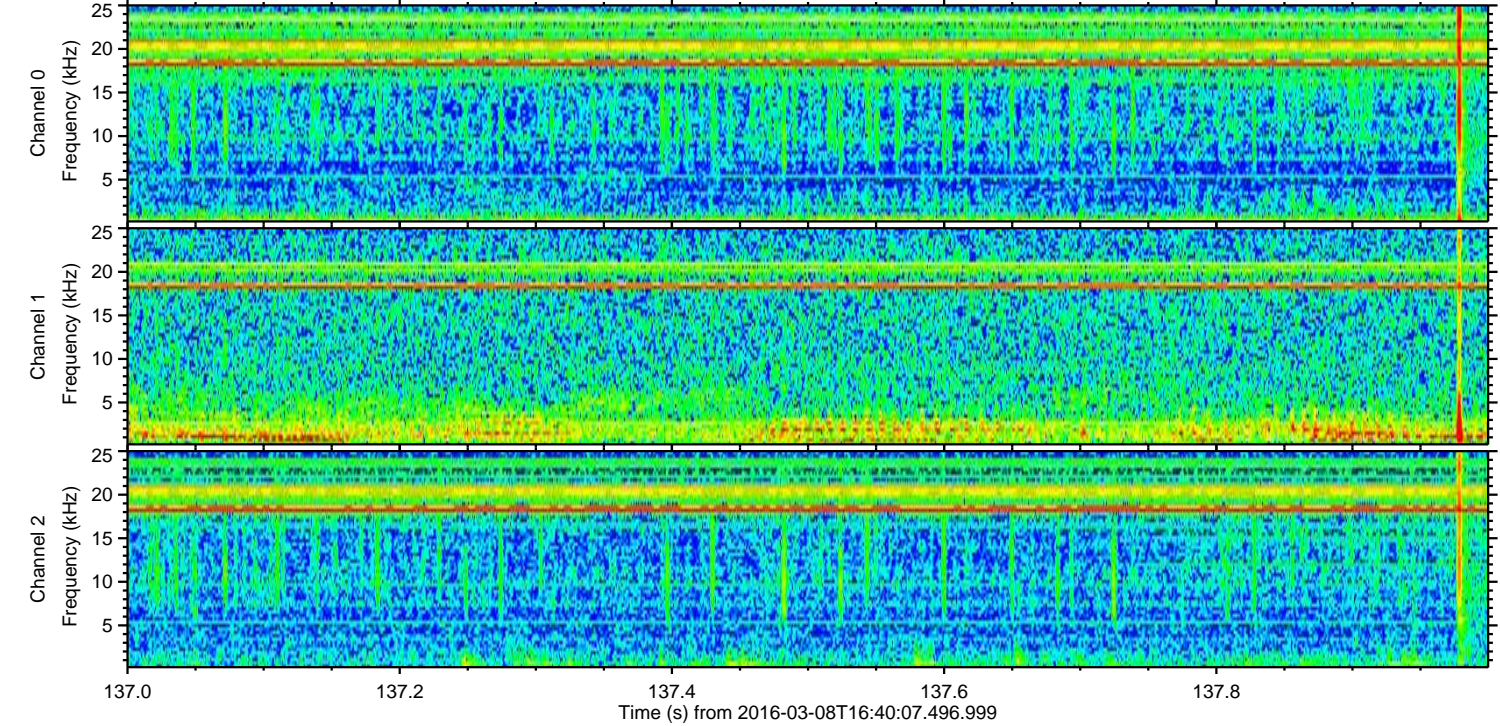
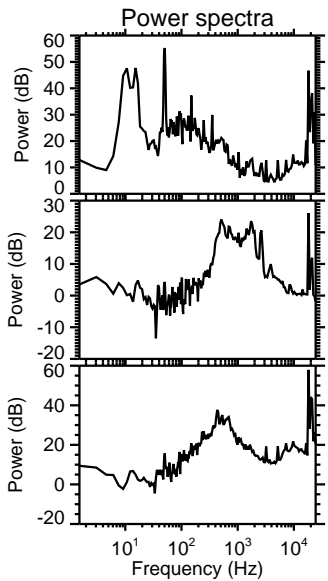
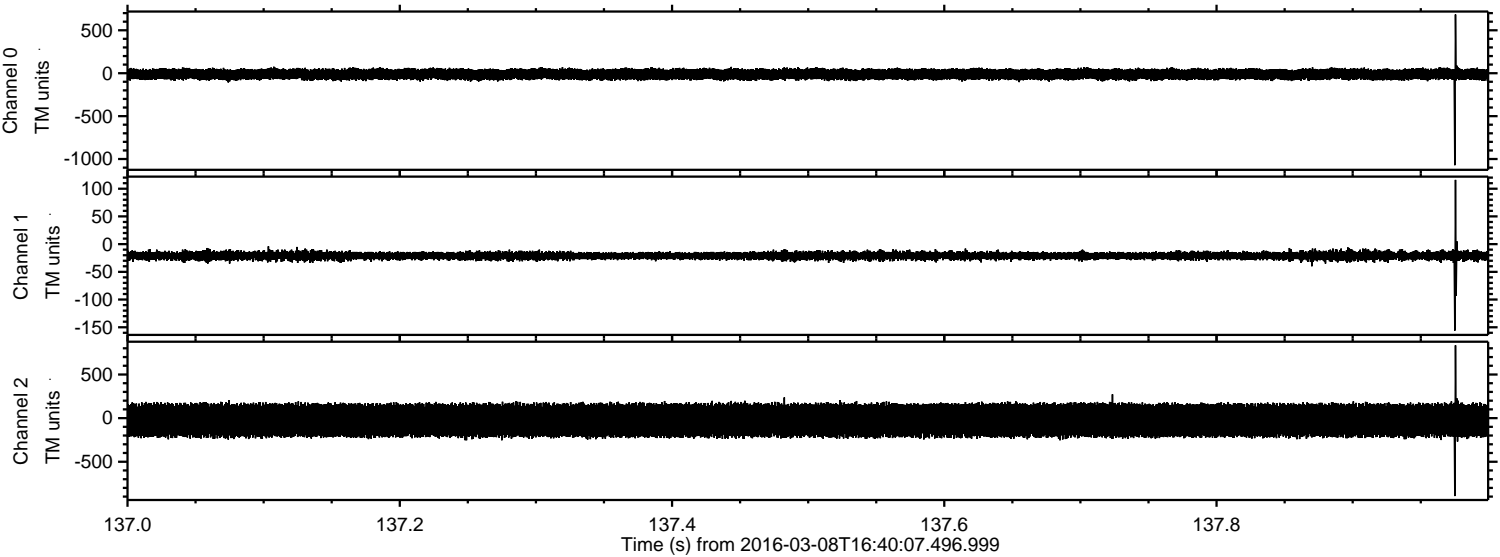

Channel 0
mn: -1072
mx: 684
 μ : -12.2
 σ : 33.7

Channel 1
mn: -156
mx: 116
 μ : -20.8
 σ : 4.5

Channel 2
mn: -894
mx: 834
 μ : -24.8
 σ : 109.0

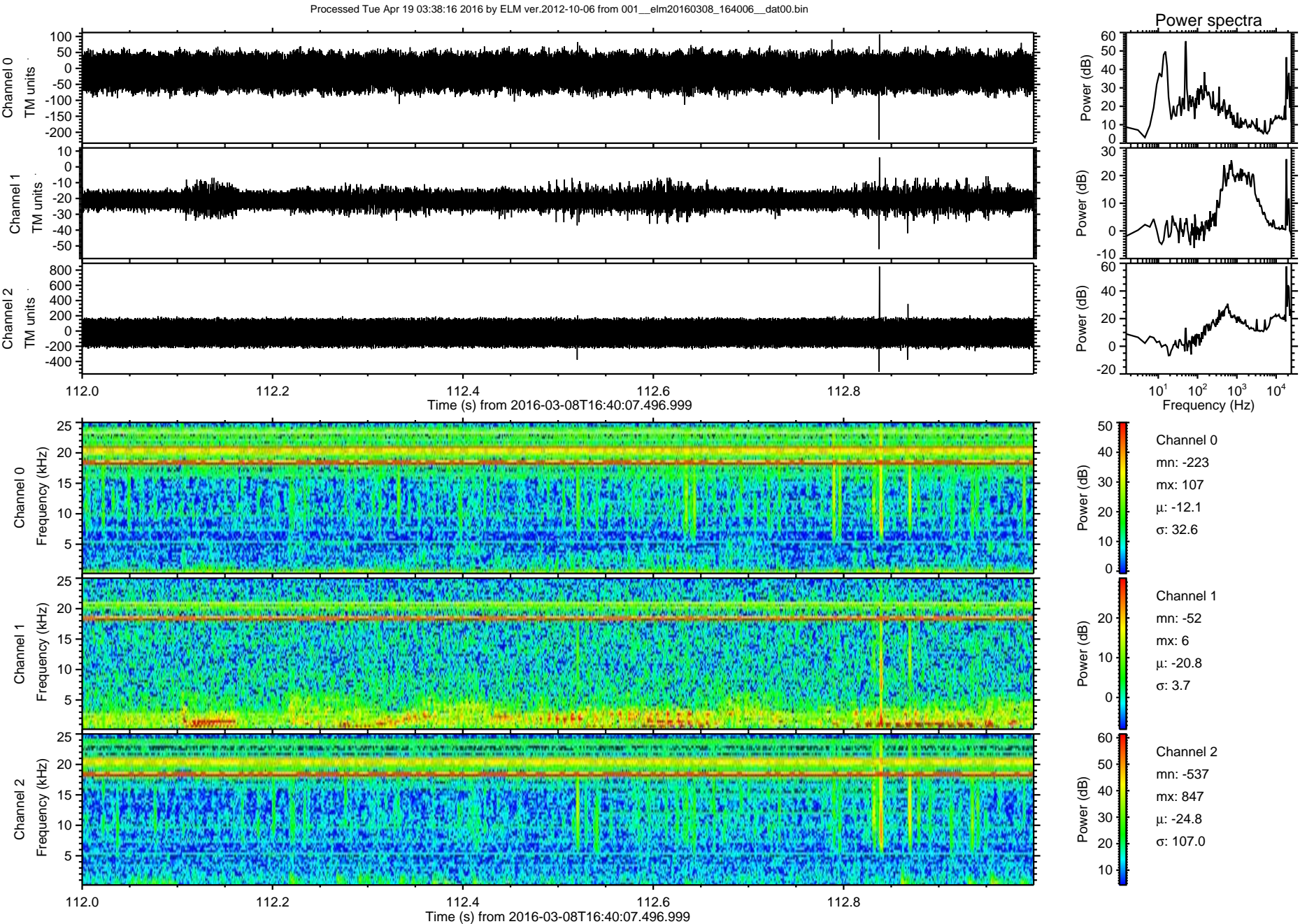

Processed Tue Apr 19 03:38:17 2016 by ELM ver.2012-10-06 from 001__elm20160308_164006__dat00.bin

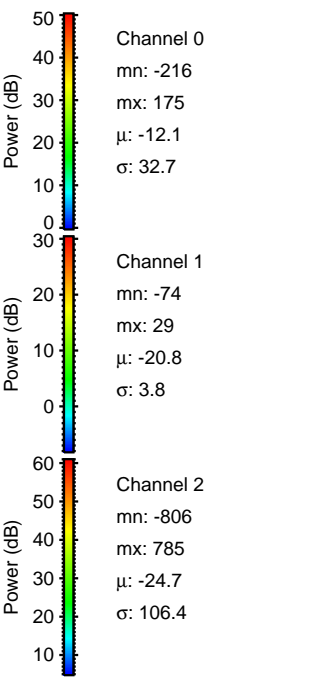
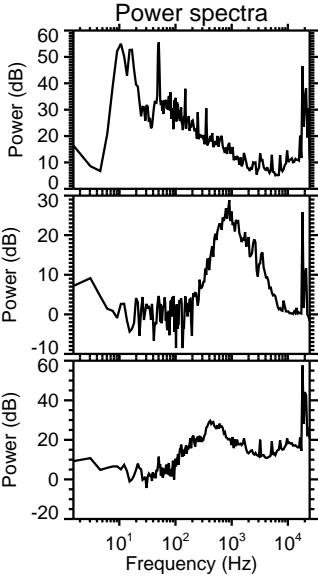
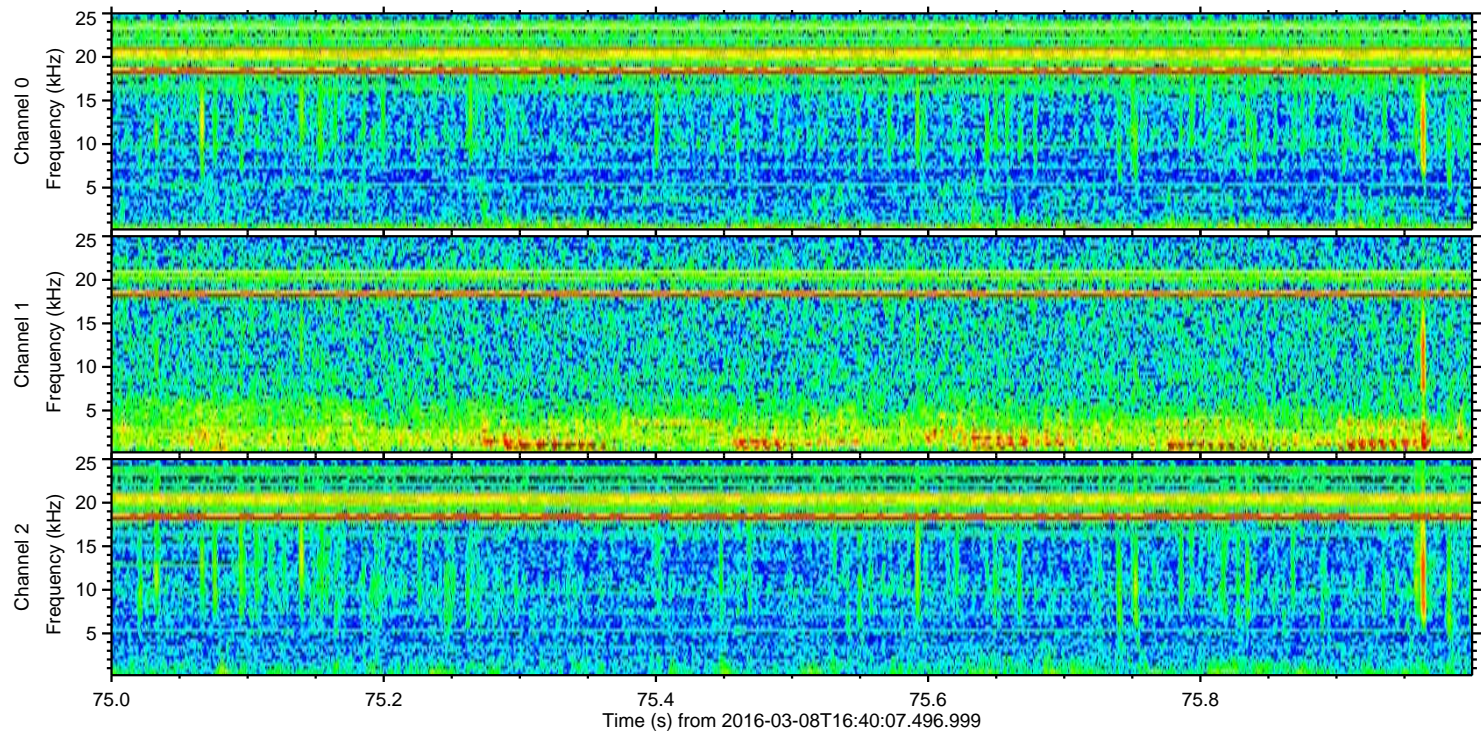
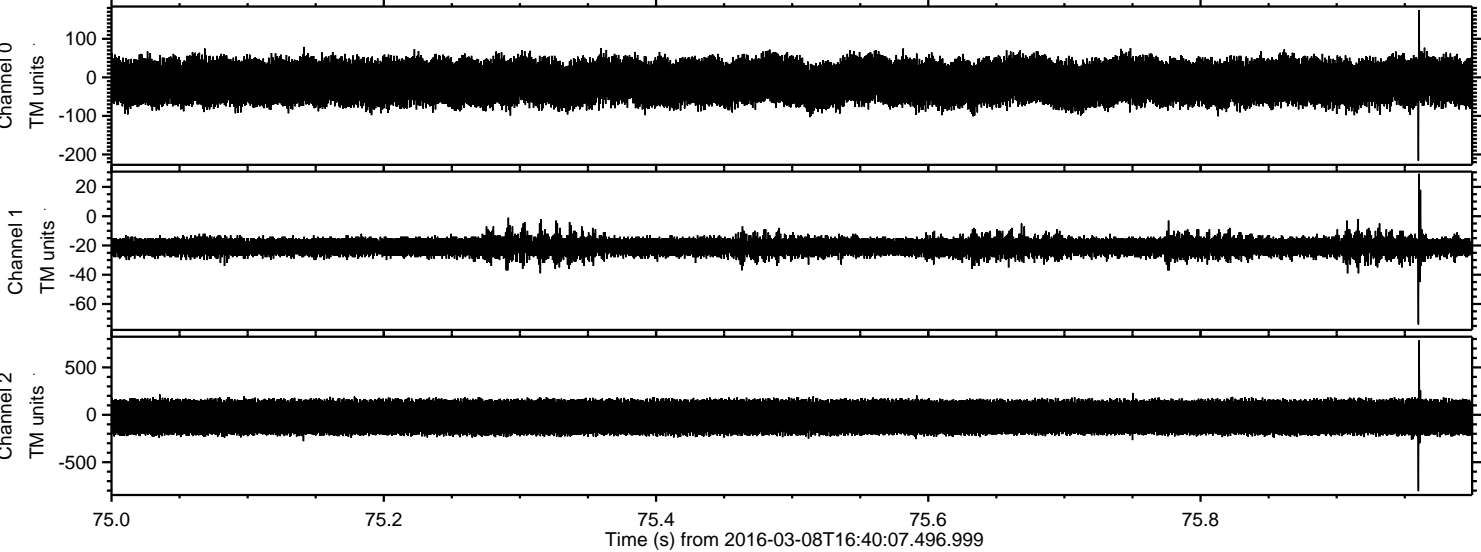

Processed Tue Apr 19 03:38:18 2016 by ELM ver.2012-10-06 from 001__elm20160308_164006__dat00.bin

