

ELMAVAN 3D WAVEFORMS (Measured data sampled at 50 kHz) 51000 packets of 144 samples from 2016-03-08T16:05:05.940.999.

Processed Tue Apr 19 03:30:44 2016 by ELM ver.2012-10-06 from 001__elm20160308_160504__dat00.bin

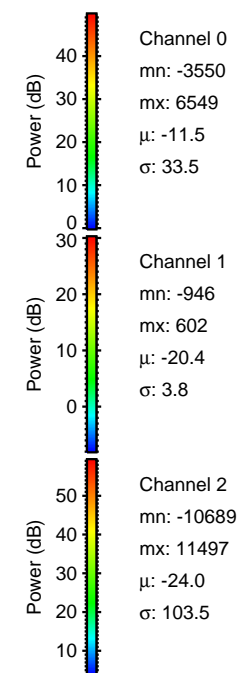

Processed Tue Apr 19 03:30:56 2016 by ELM ver.2012-10-06 from 001__elm20160308_160504__dat00.bin

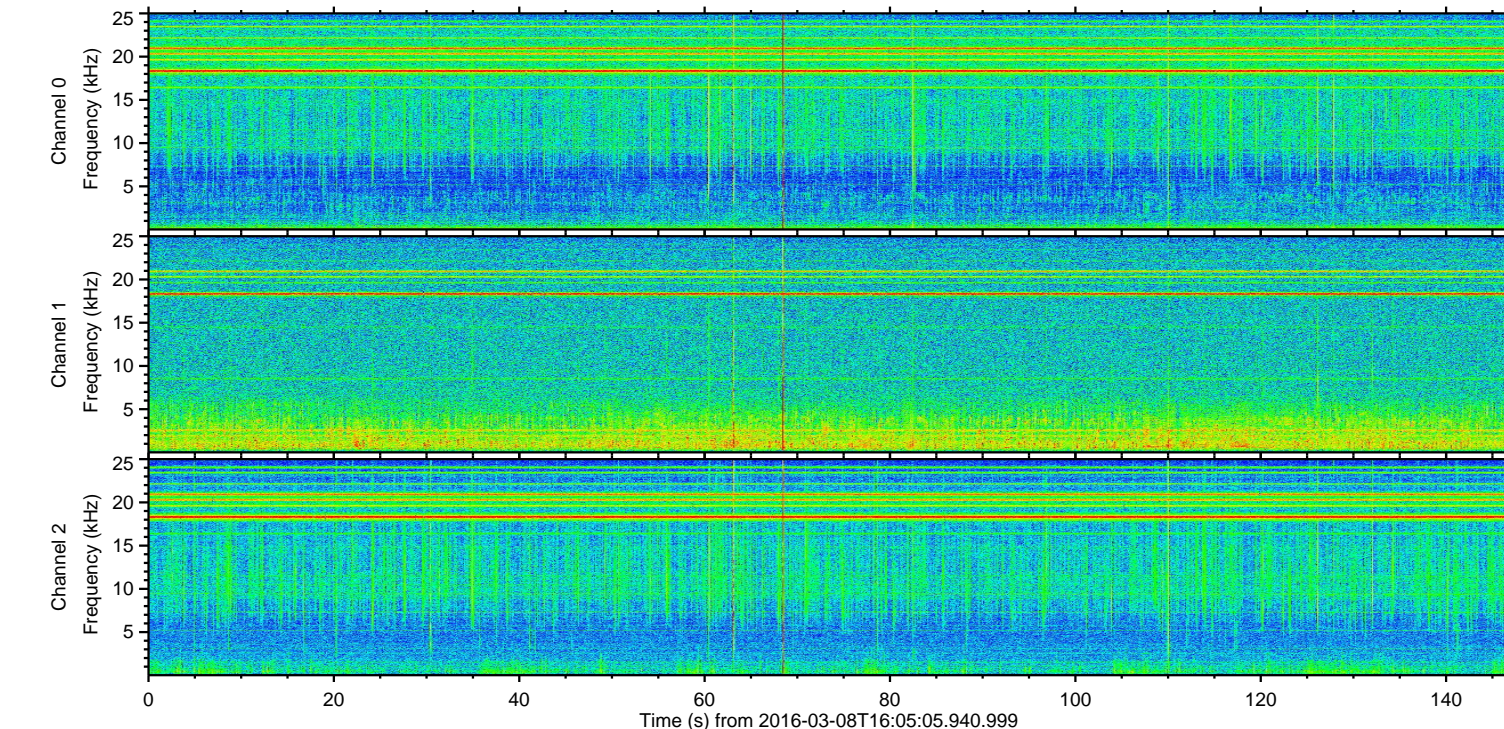
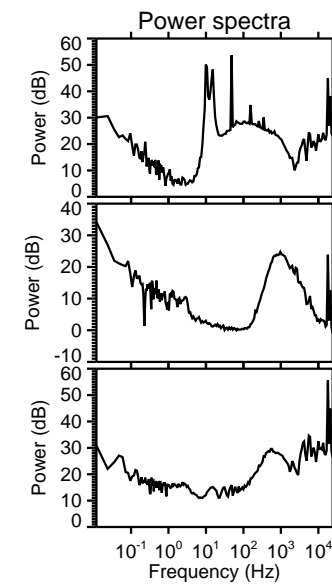
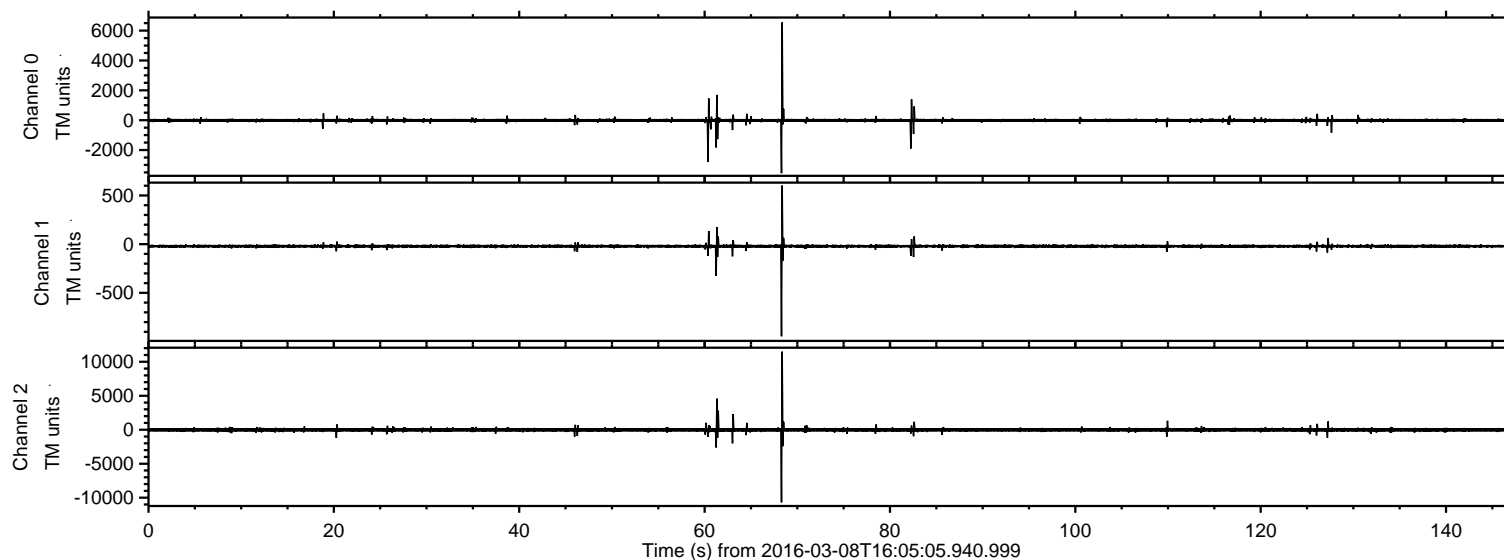
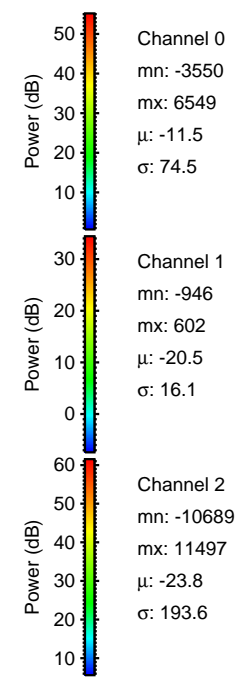
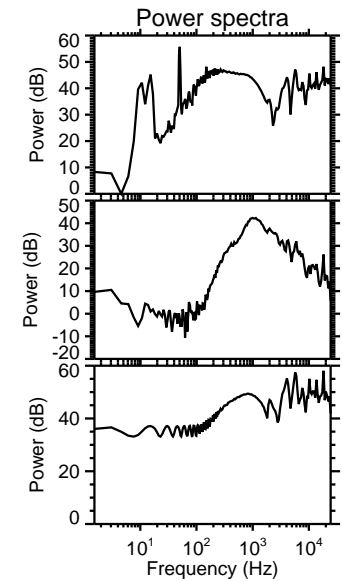
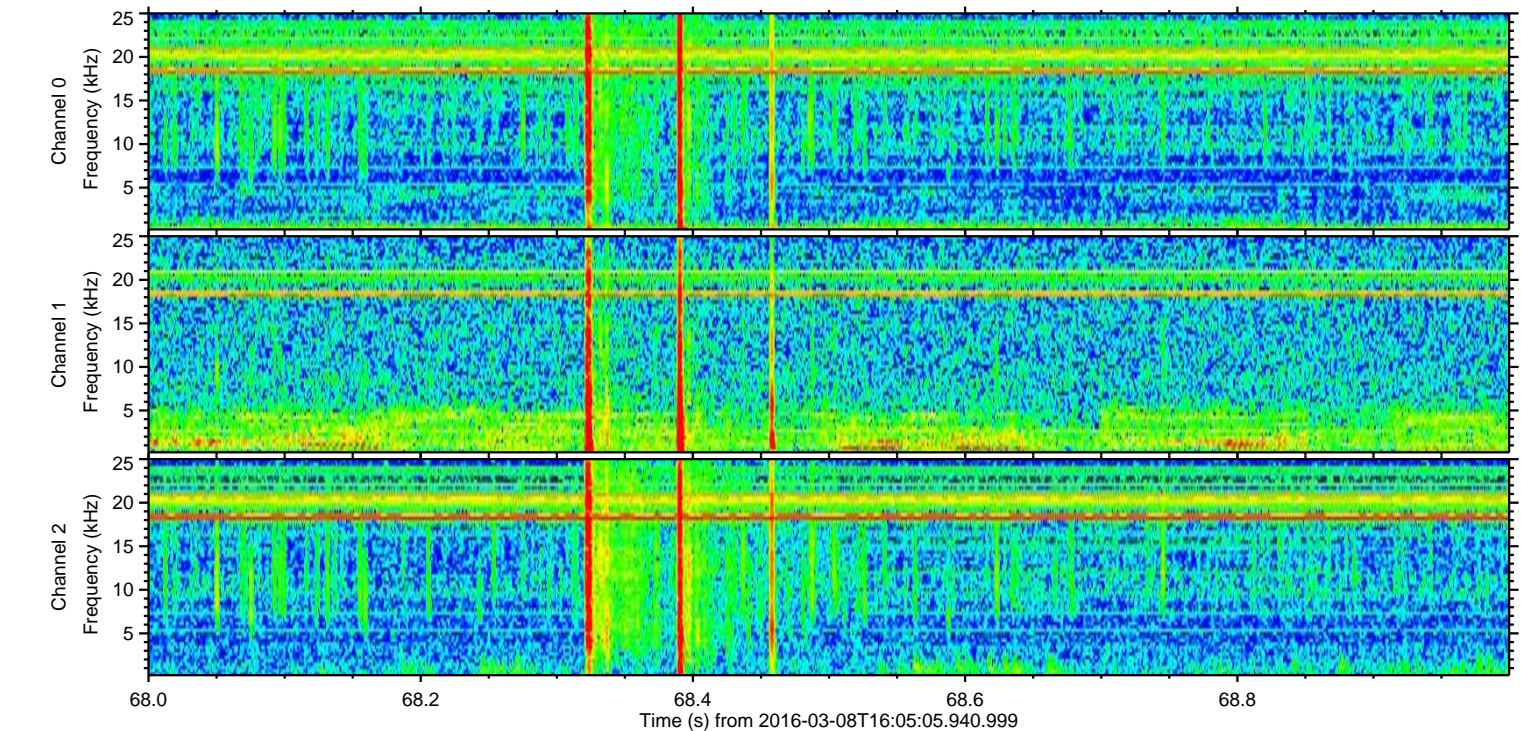
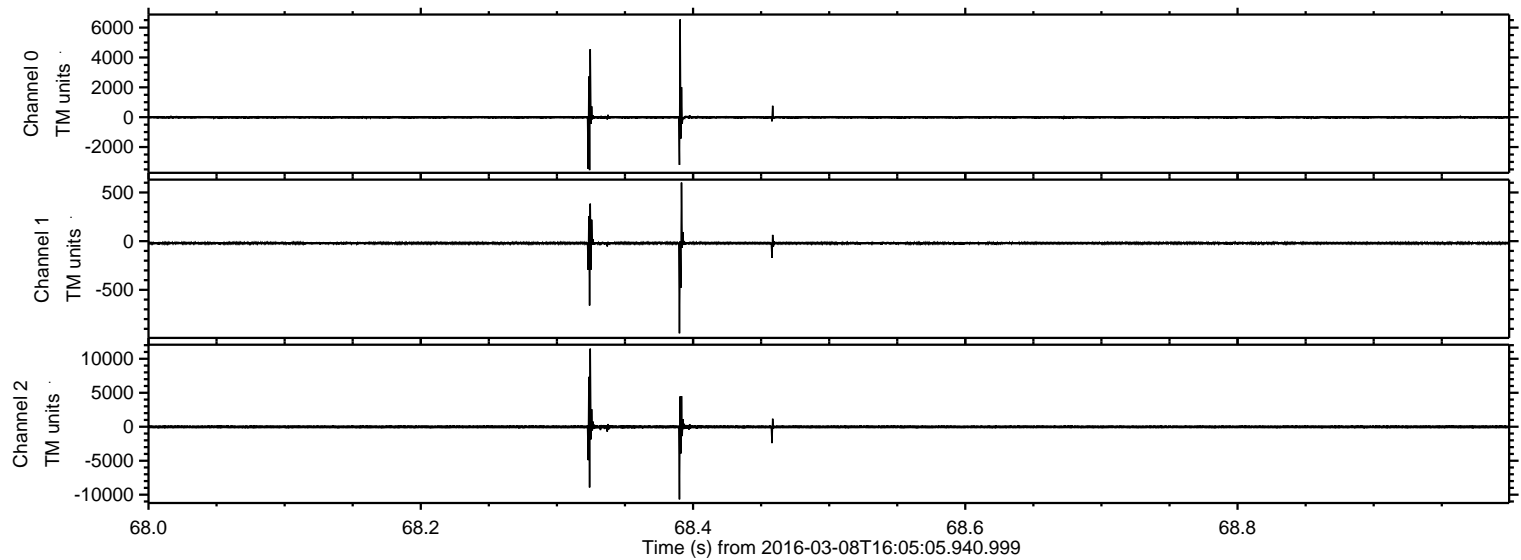

Processed Tue Apr 19 03:30:57 2016 by ELM ver.2012-10-06 from 001__elm20160308_160504__dat00.bin

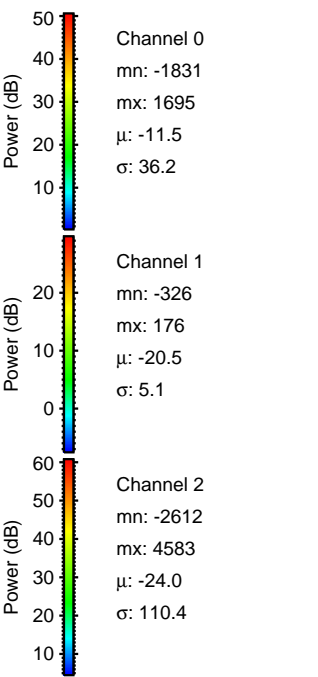
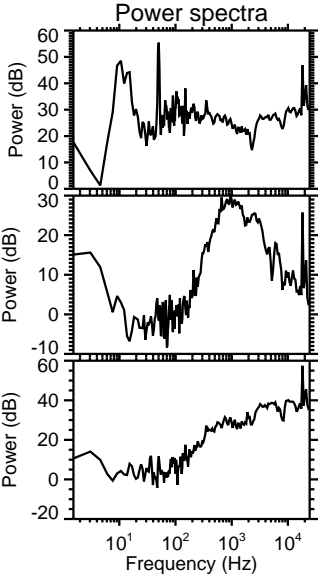
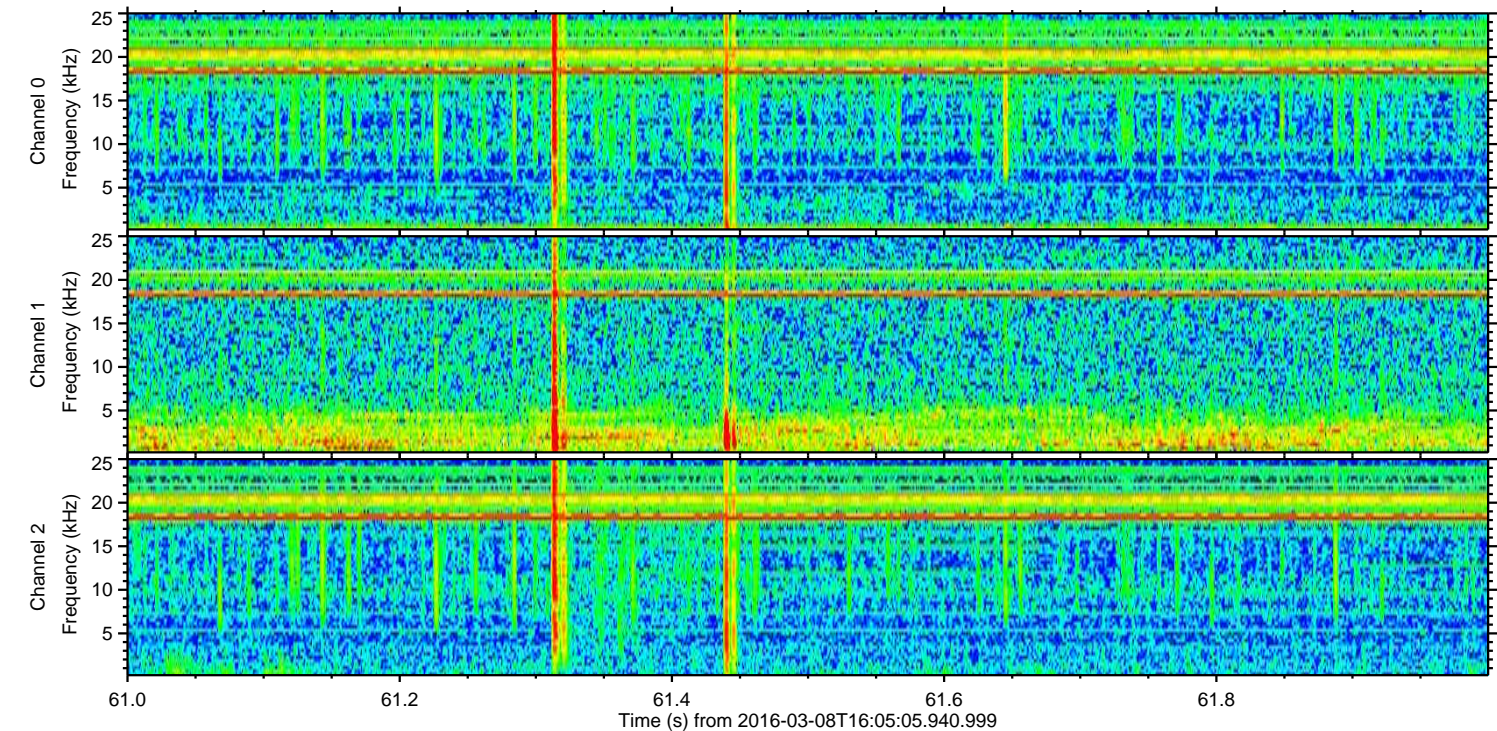
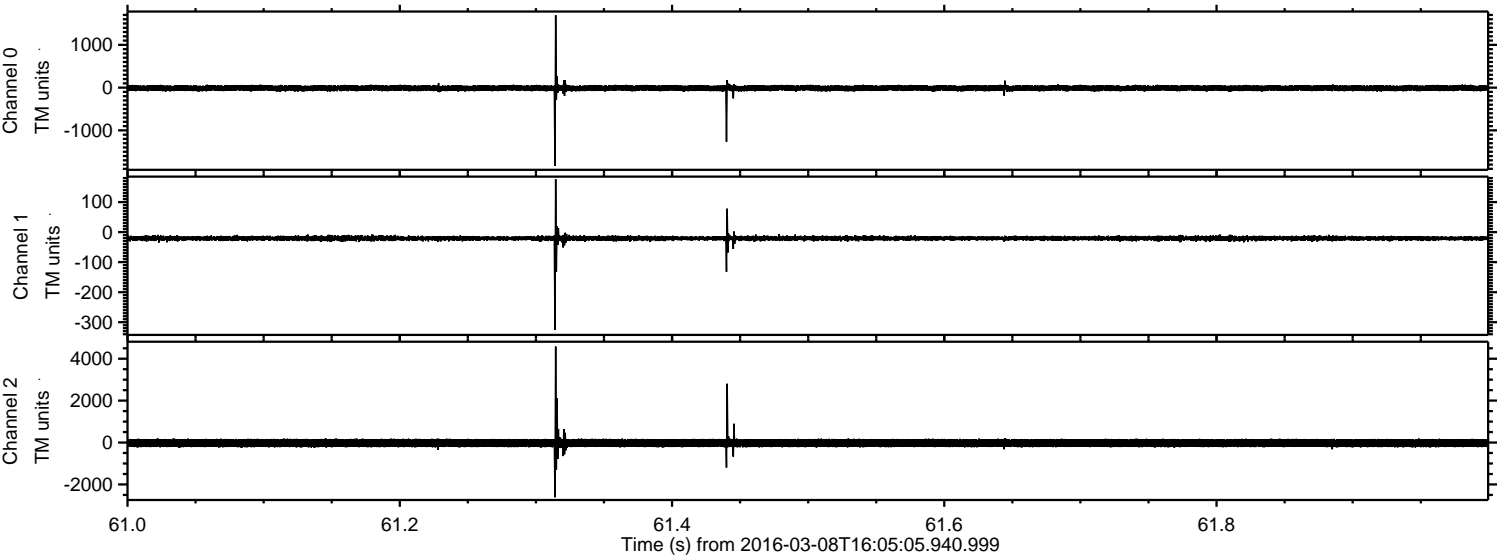

Processed Tue Apr 19 03:30:58 2016 by ELM ver.2012-10-06 from 001__elm20160308_160504__dat00.bin

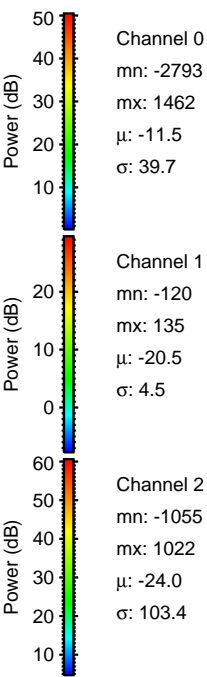
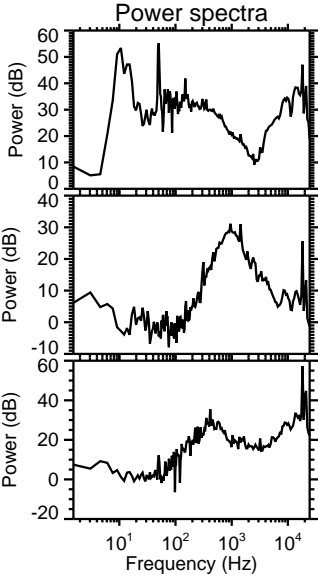
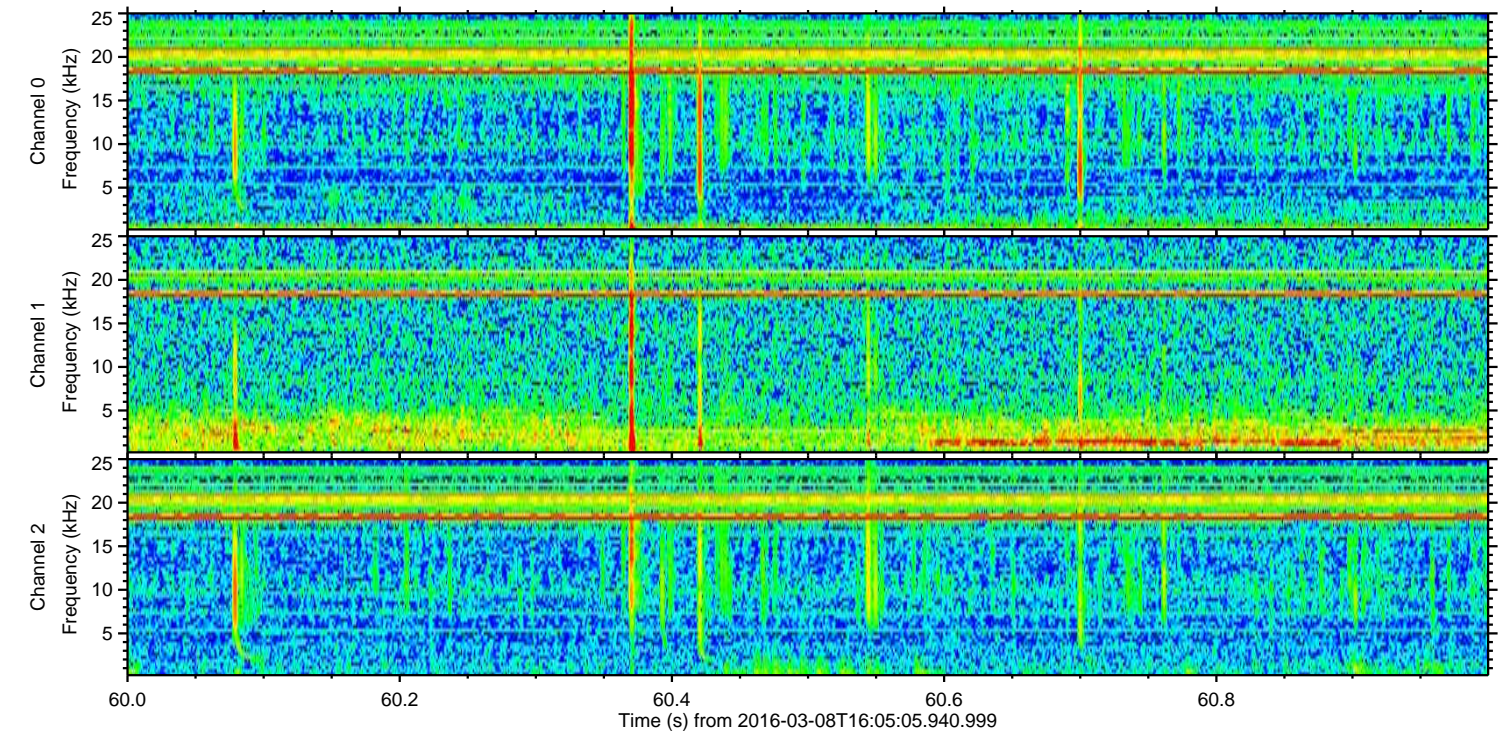
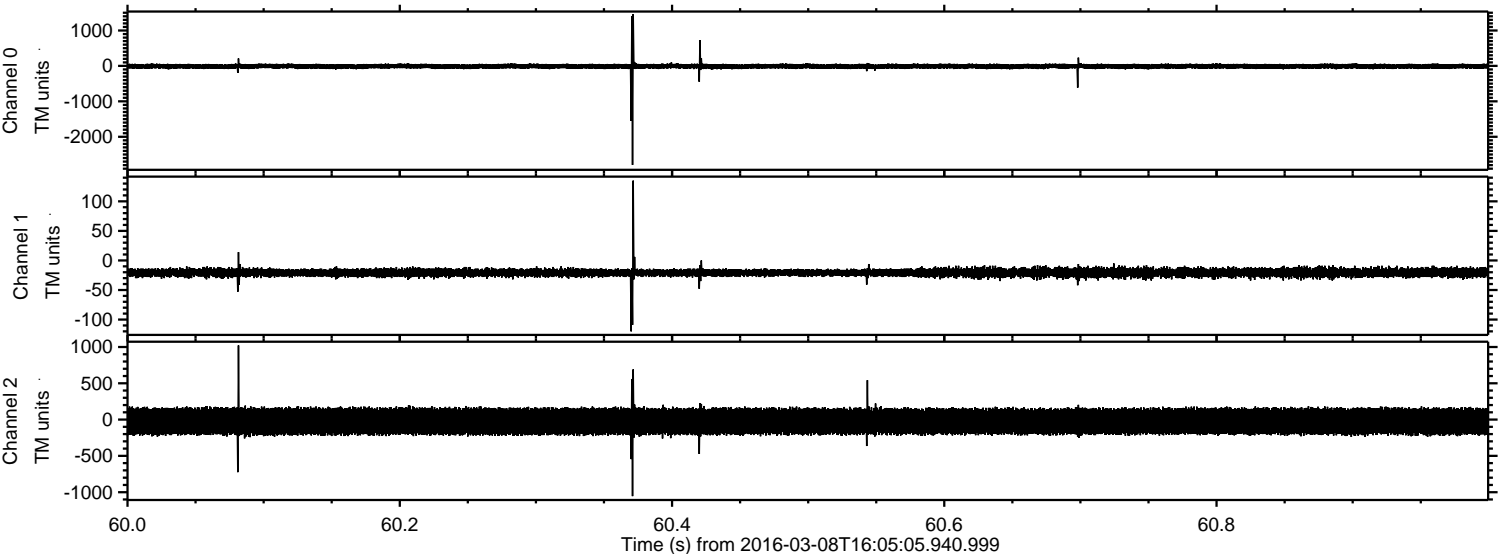

Processed Tue Apr 19 03:30:58 2016 by ELM ver.2012-10-06 from 001__elm20160308_160504__dat00.bin

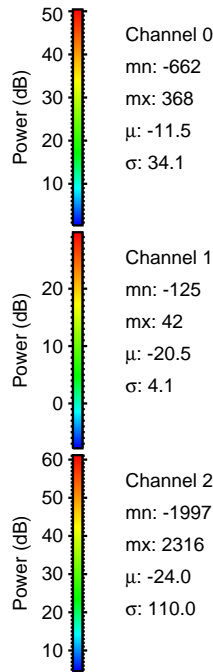
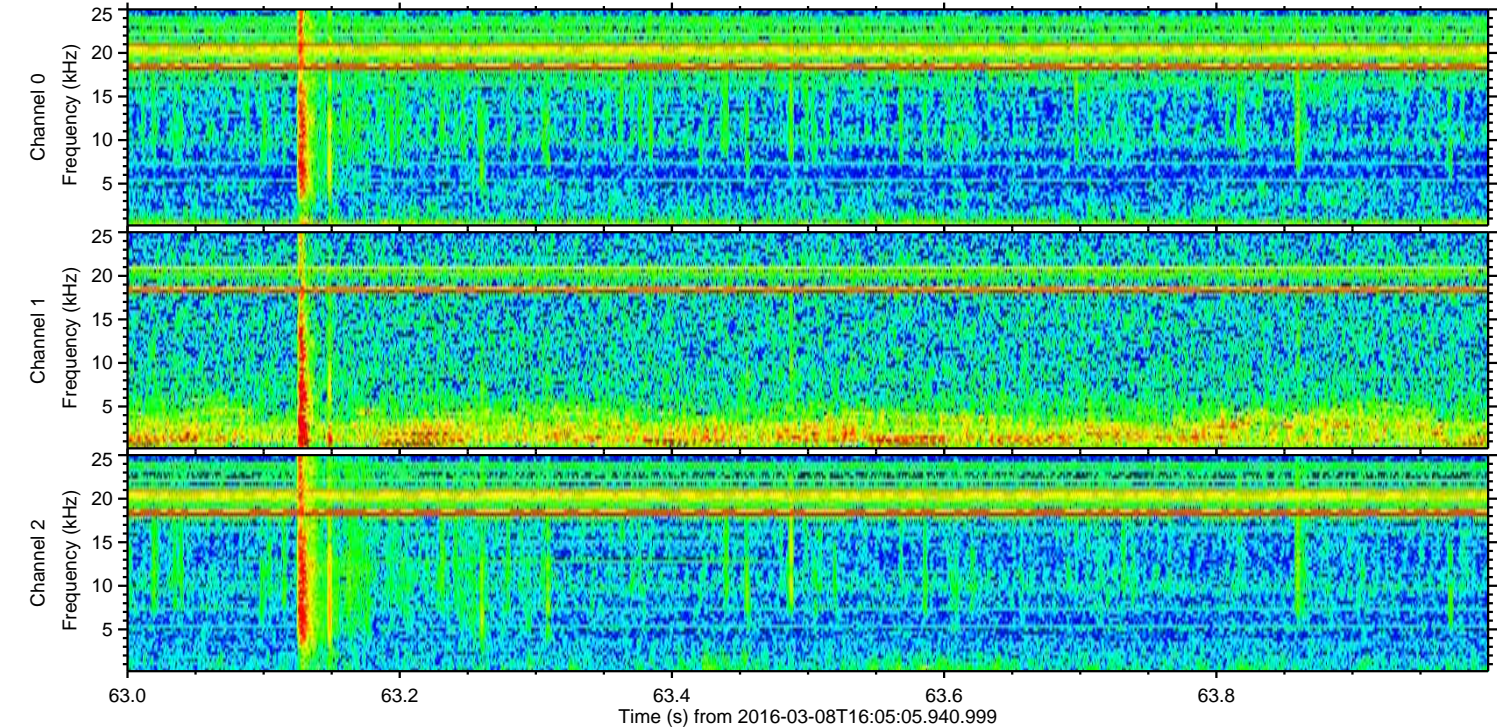
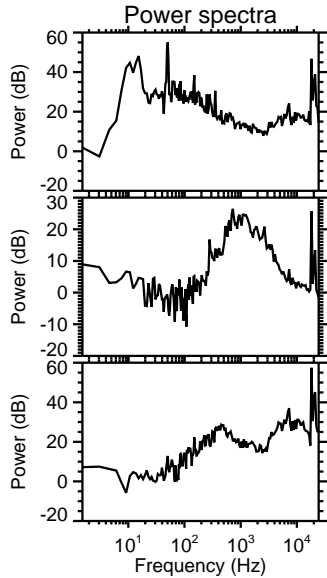
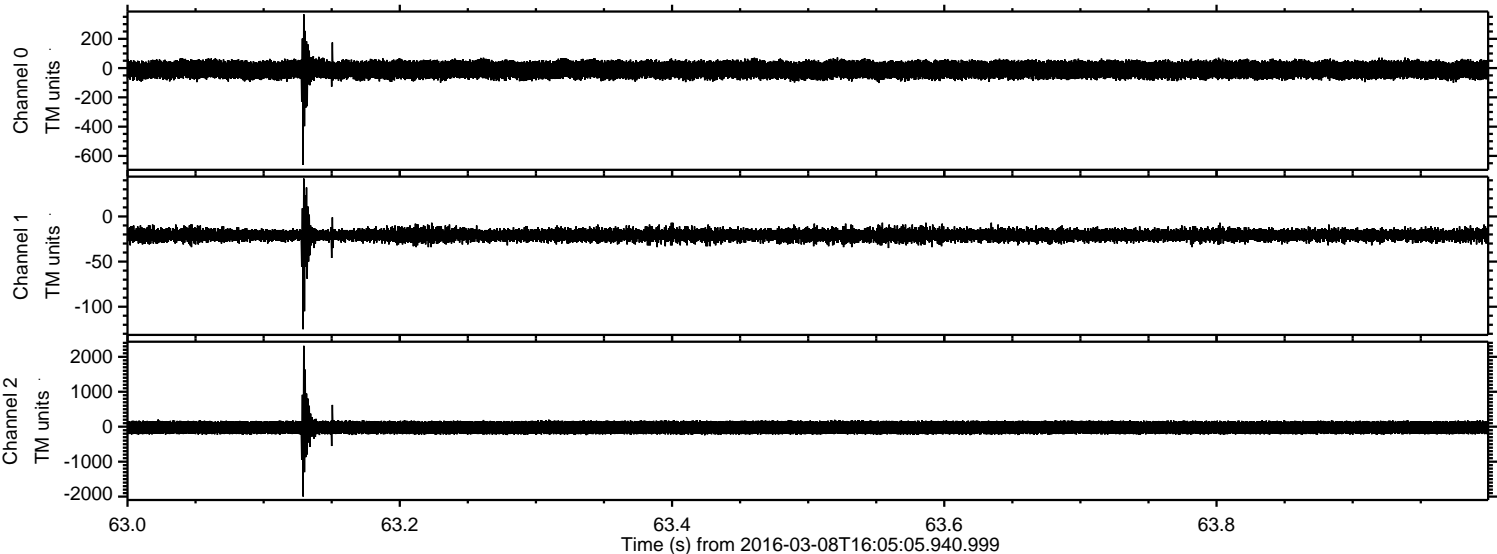

Processed Tue Apr 19 03:30:59 2016 by ELM ver.2012-10-06 from 001__elm20160308_160504__dat00.bin

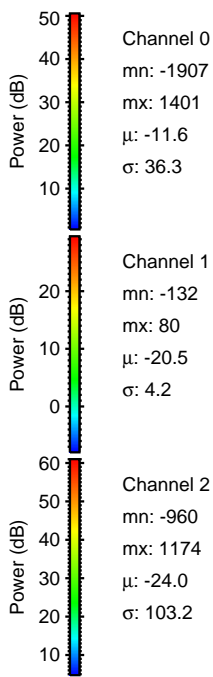
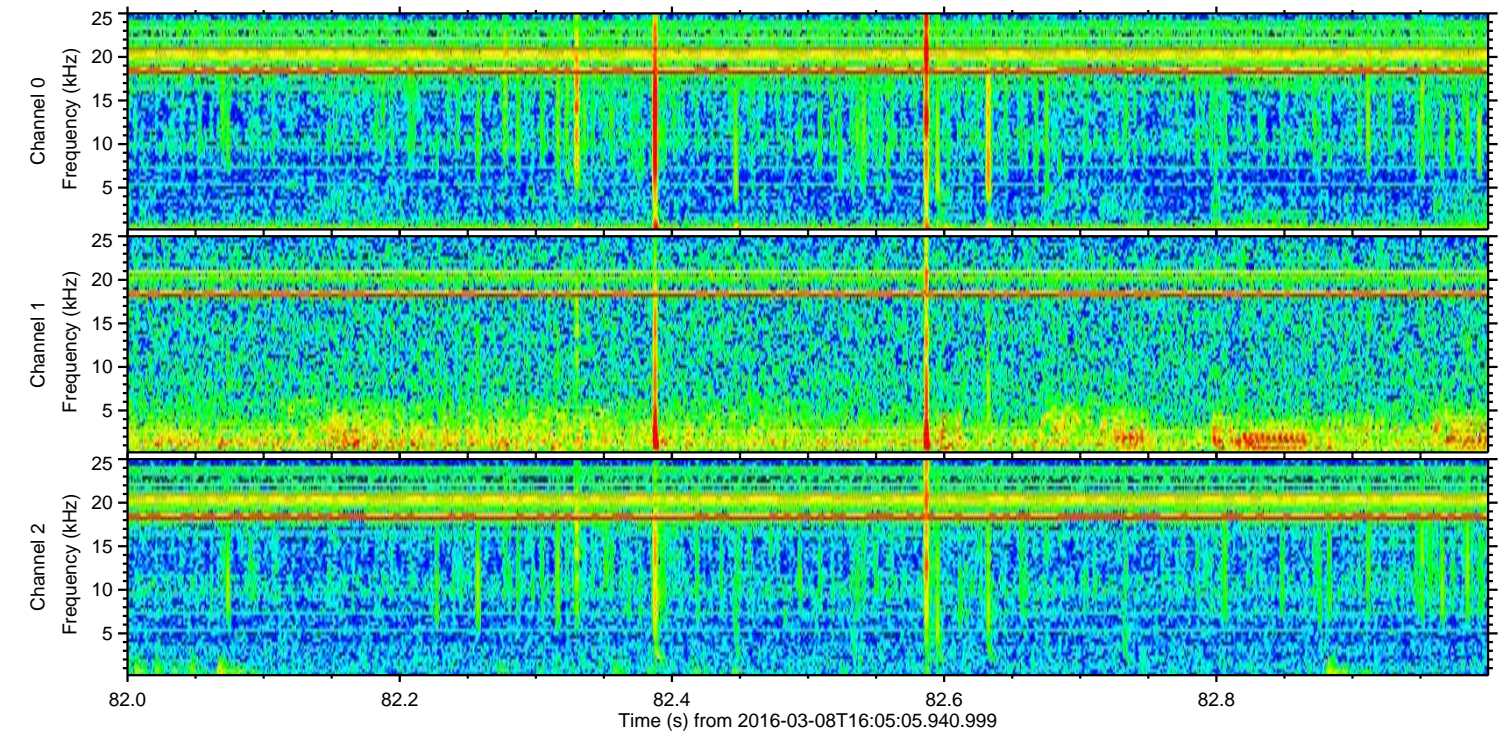
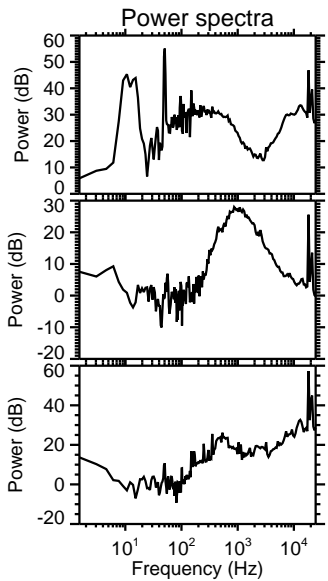
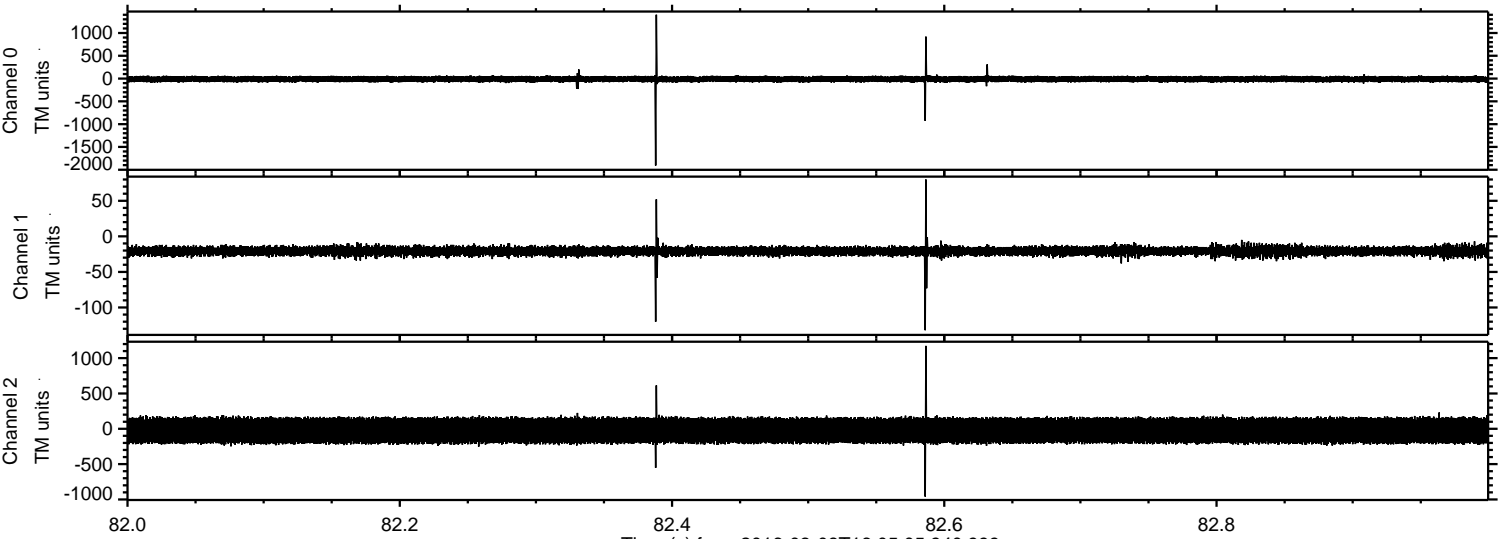

ELMAVAN 3D WAVEFORMS (Measured data sampled at 50 kHz) 51000 packets of 144 samples from 2016-03-08T16:05:05.940.999. Part 110/147

Processed Tue Apr 19 03:31:00 2016 by ELM ver.2012-10-06 from 001__elm20160308_160504__dat00.bin

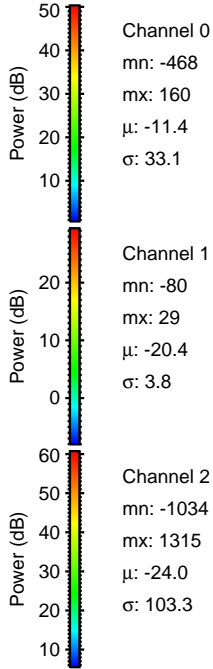
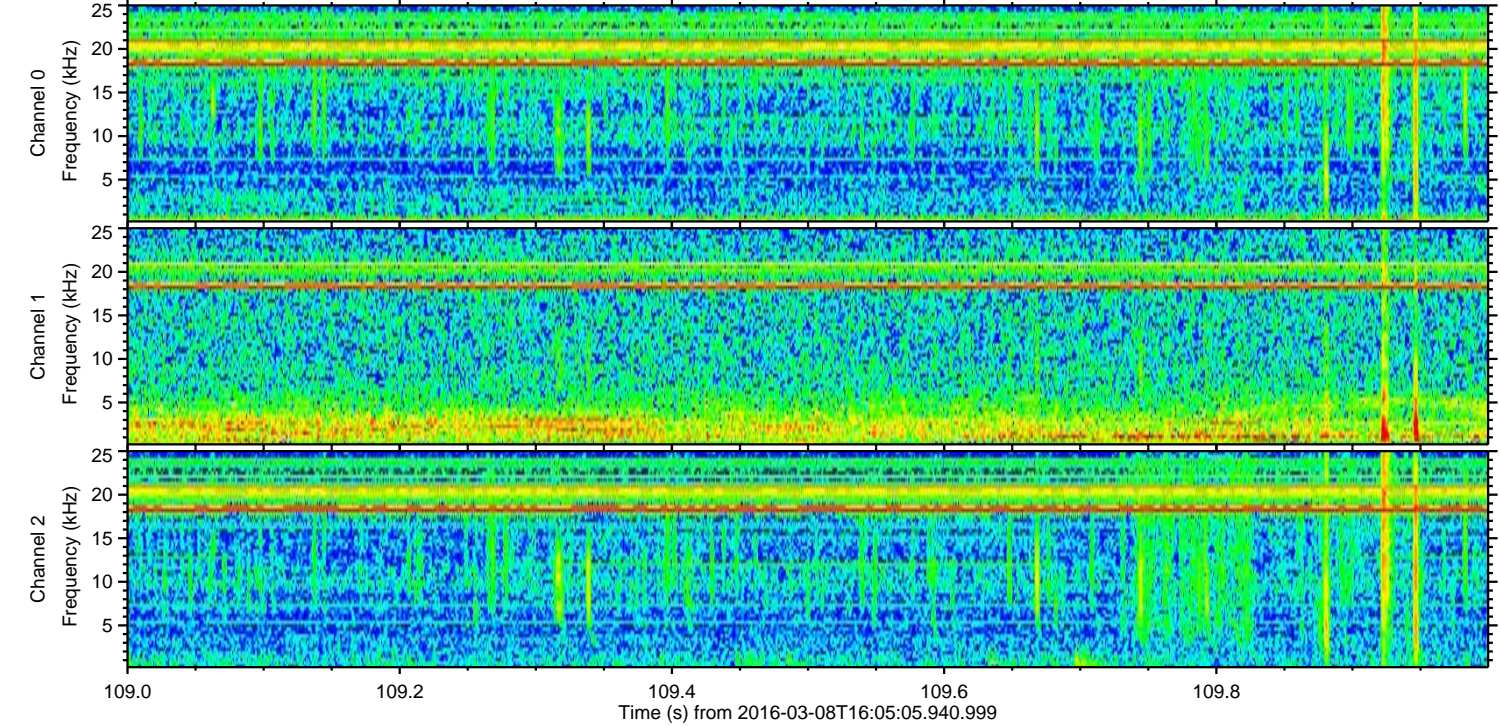
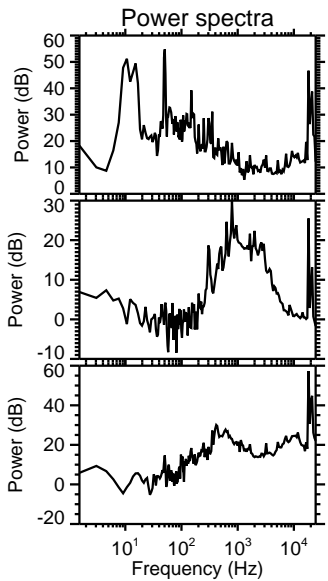
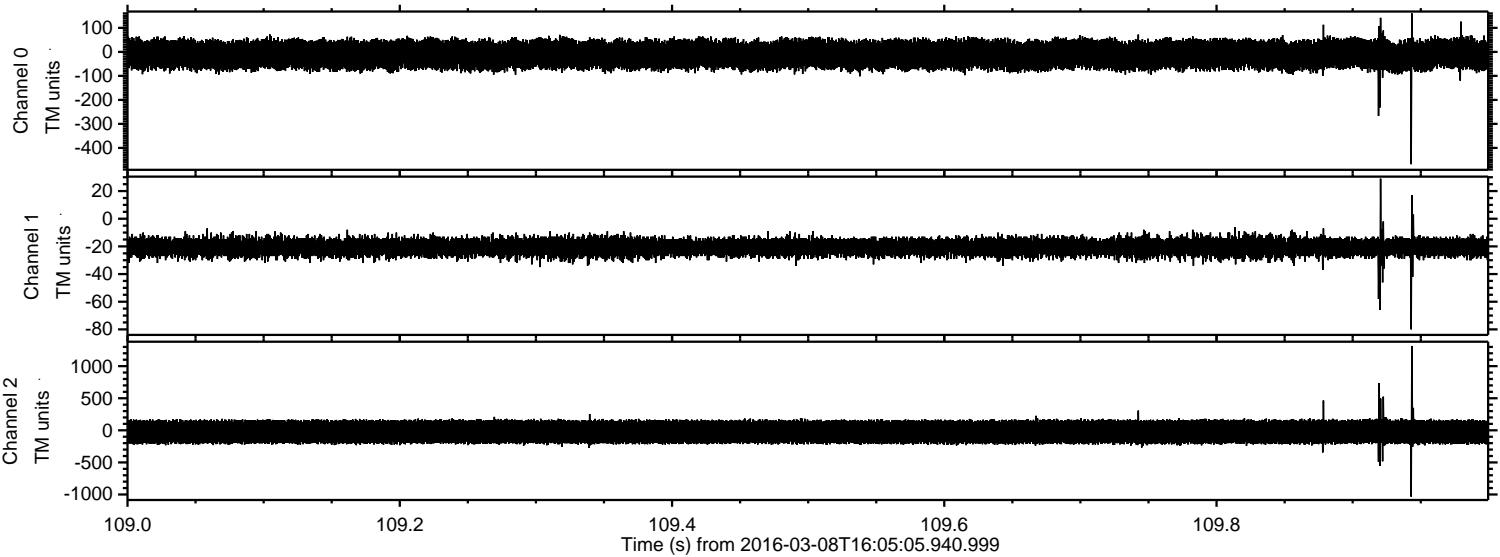

ELMAVAN 3D WAVEFORMS (Measured data sampled at 50 kHz) 51000 packets of 144 samples from 2016-03-08T16:05:05.940.999. Part 128/147

Processed Tue Apr 19 03:31:01 2016 by ELM ver.2012-10-06 from 001__elm20160308_160504__dat00.bin

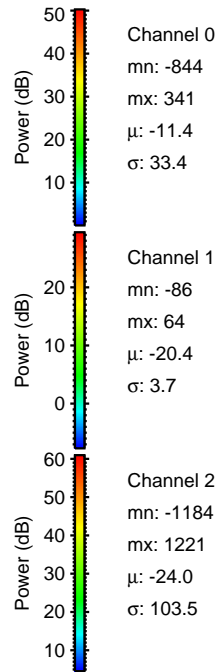
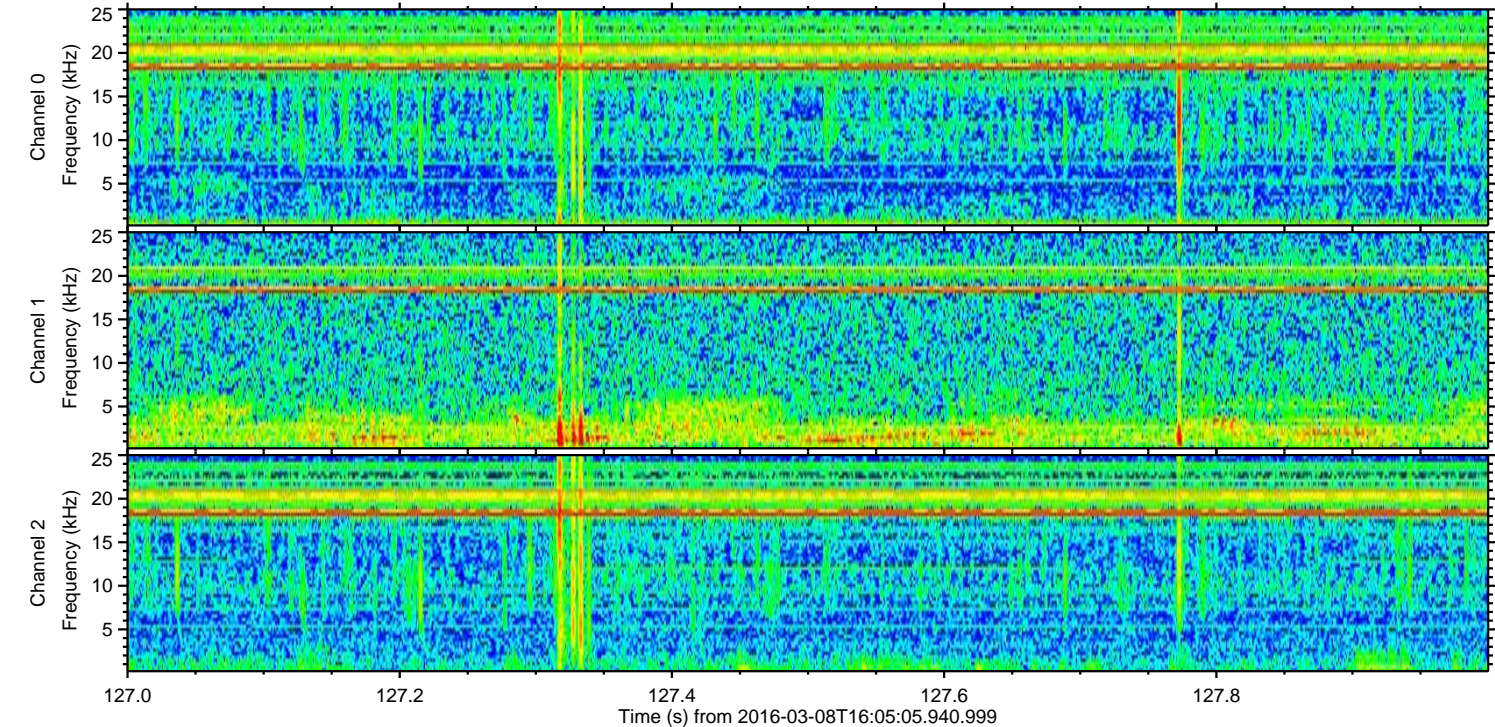
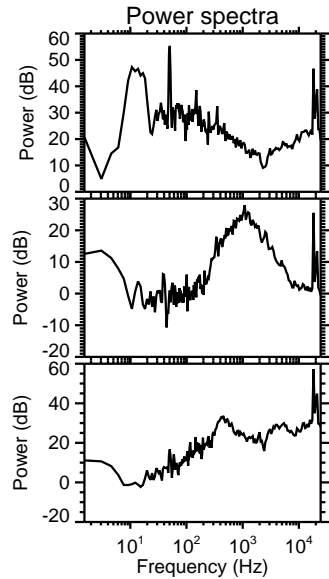
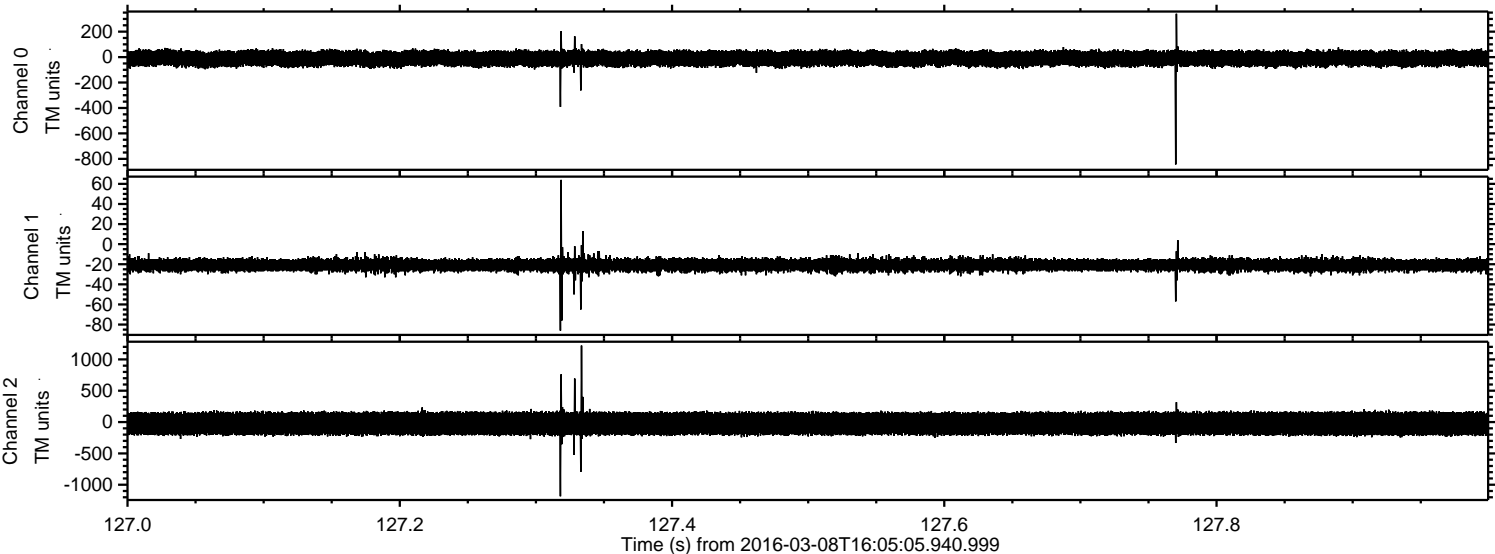

ELMAVAN 3D WAVEFORMS (Measured data sampled at 50 kHz) 51000 packets of 144 samples from 2016-03-08T16:05:05.940.999. Part 21/147

Processed Tue Apr 19 03:31:02 2016 by ELM ver.2012-10-06 from 001__elm20160308_160504__dat00.bin

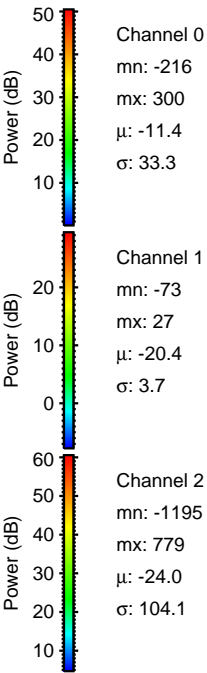
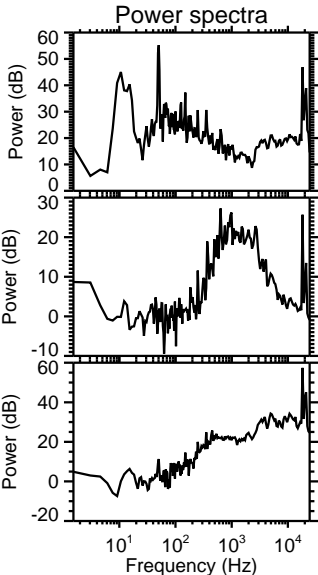
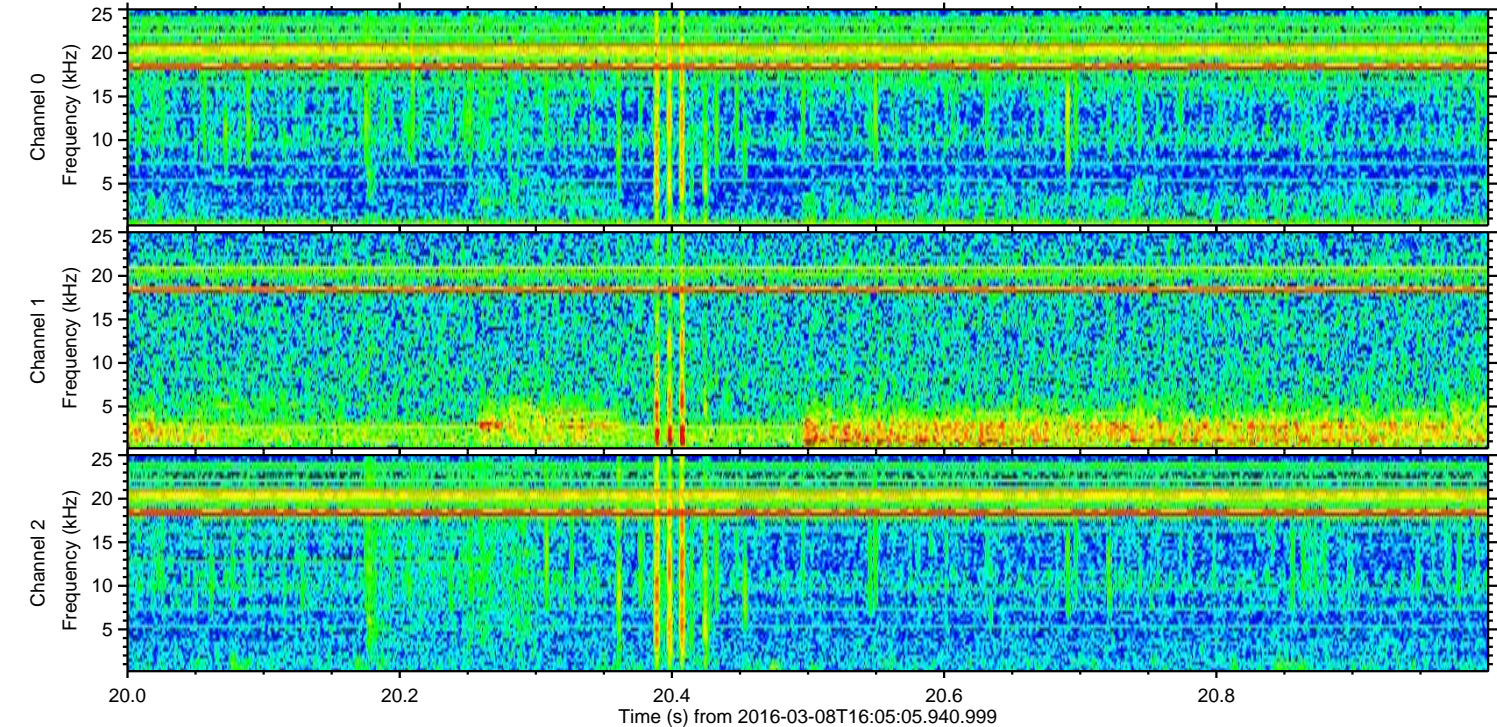
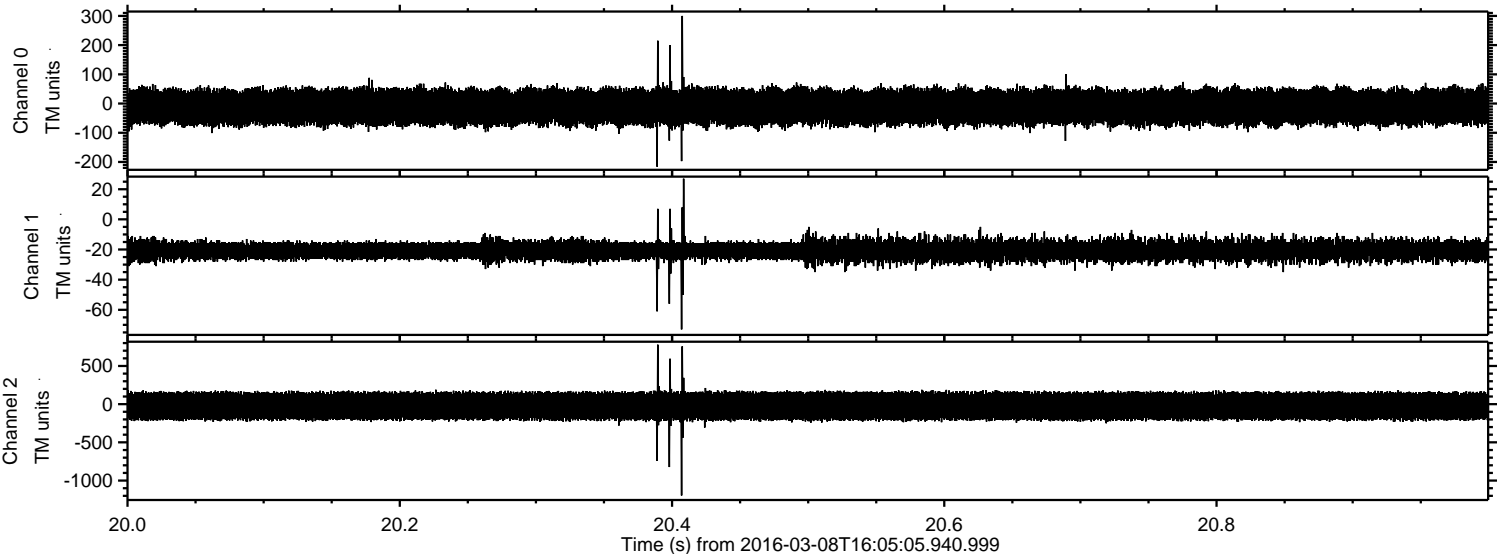

Processed Tue Apr 19 03:31:03 2016 by ELM ver.2012-10-06 from 001__elm20160308_160504__dat00.bin

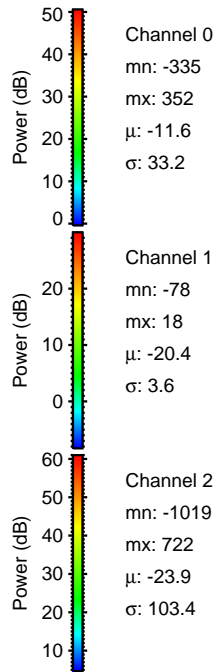
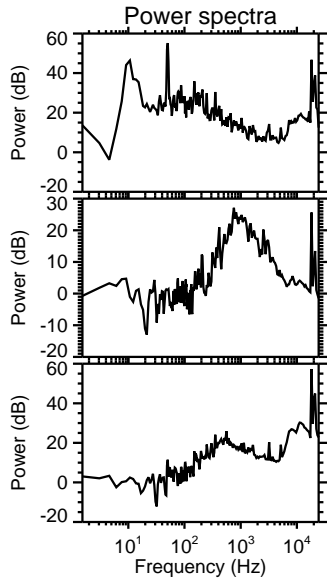
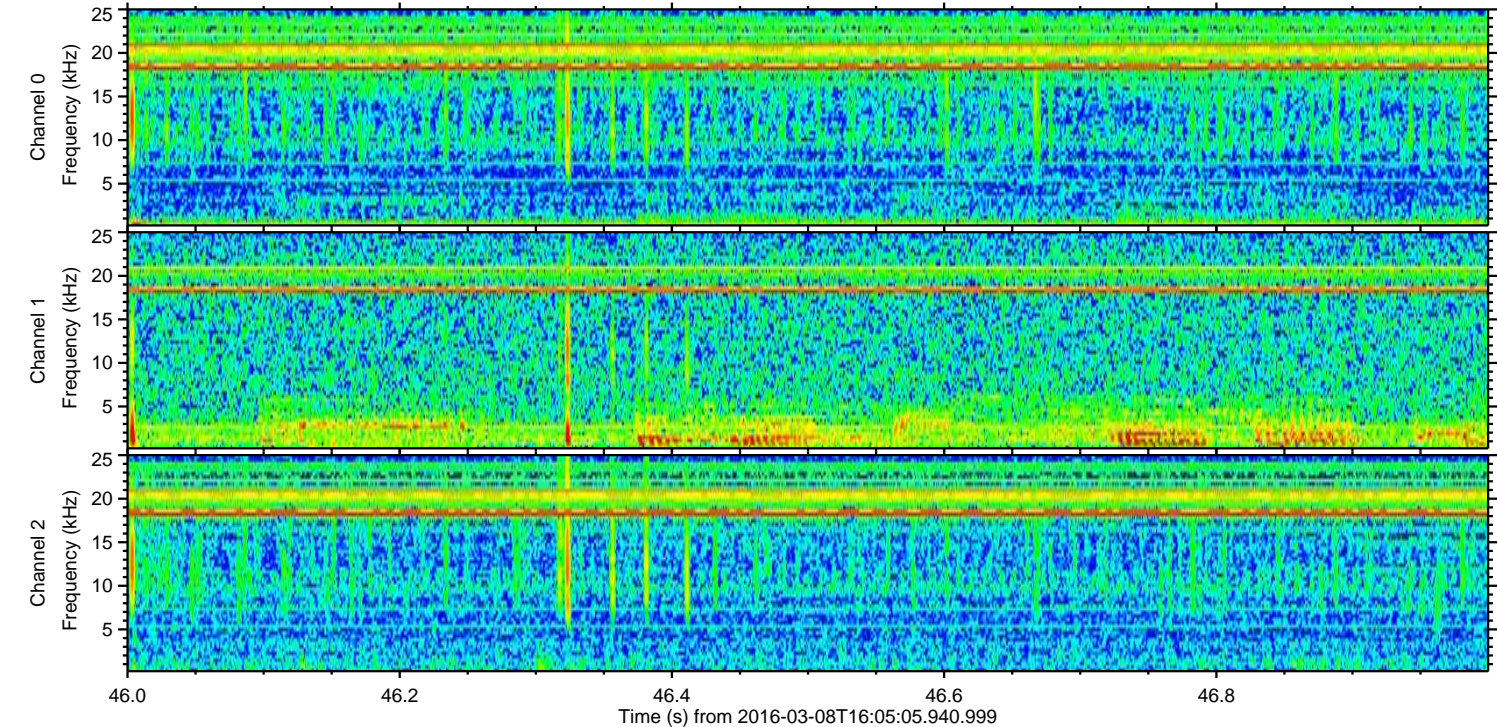
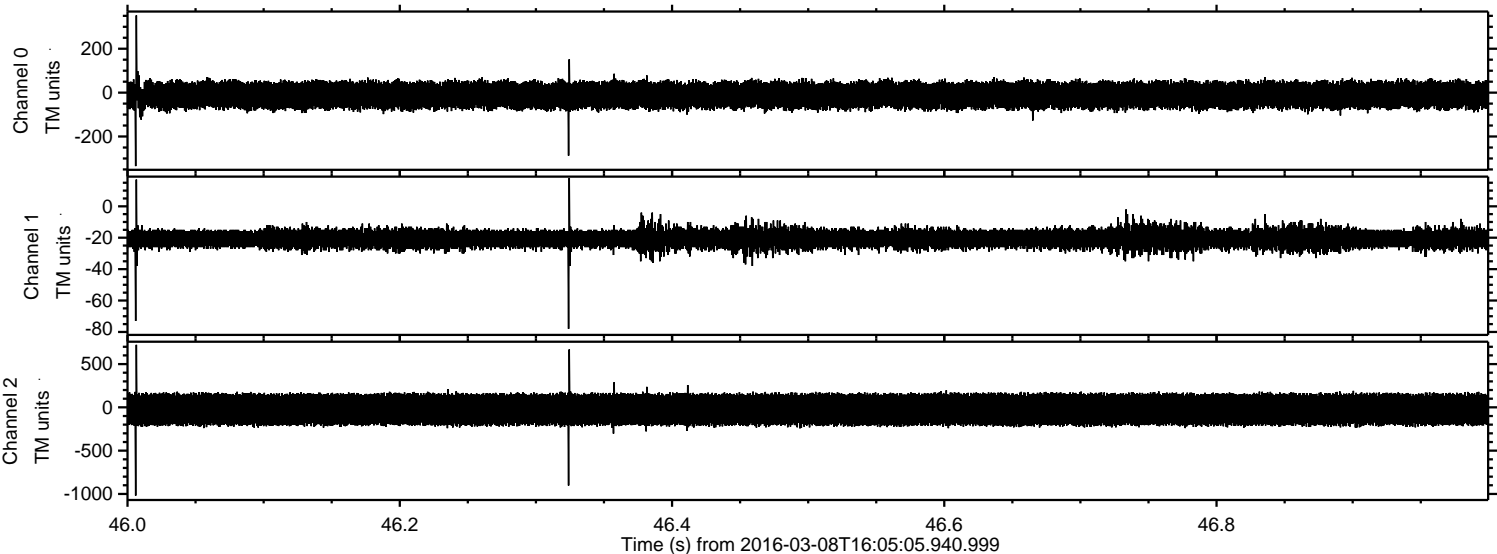

Processed Tue Apr 19 03:31:04 2016 by ELM ver.2012-10-06 from 001__elm20160308_160504__dat00.bin

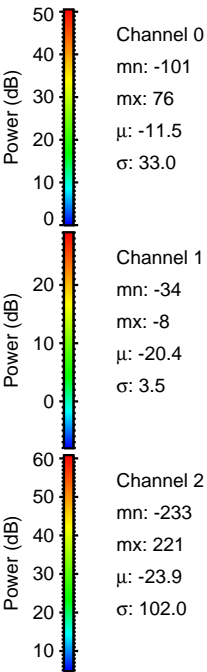
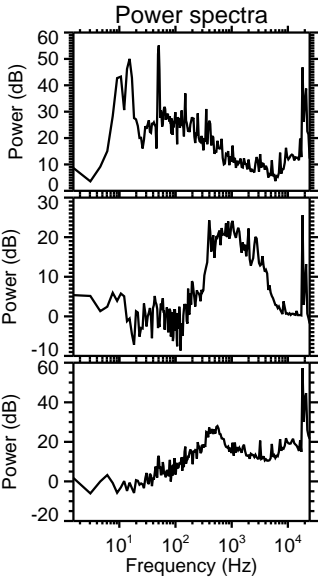
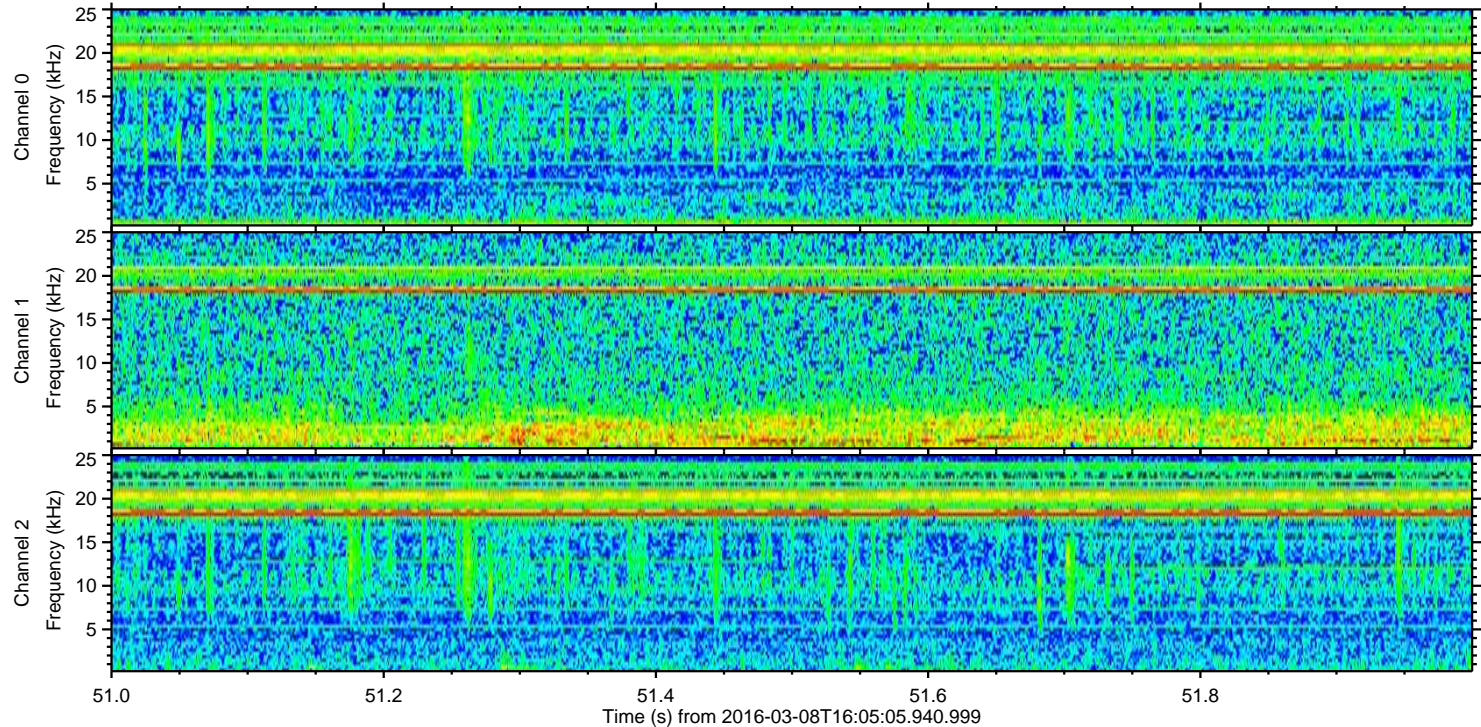
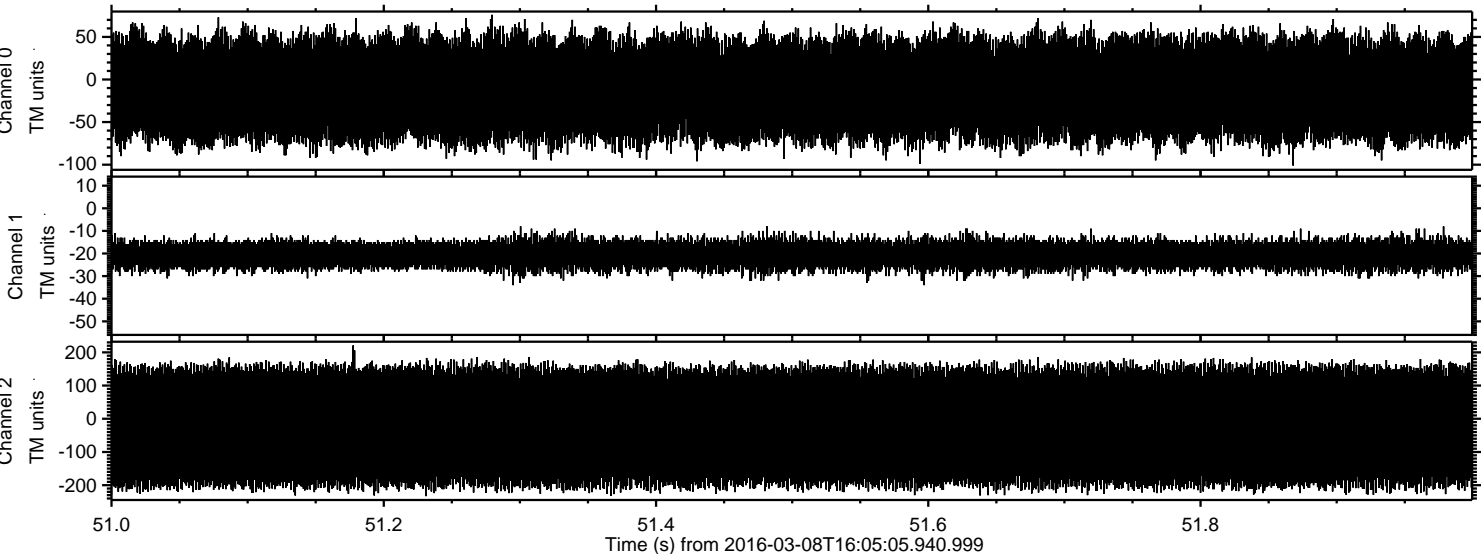

Channel 0
mn: -101
mx: 76
 μ : -11.5
 σ : 33.0

Channel 1
mn: -34
mx: -8
 μ : -20.4
 σ : 3.5

Channel 2
mn: -233
mx: 221
 μ : -23.9
 σ : 102.0