

ELMAVAN 3D WAVEFORMS (Measured data sampled at 50 kHz) 51000 packets of 144 samples from 2016-03-08T15:45:05.051.999.

Processed Tue Apr 19 03:26:37 2016 by ELM ver.2012-10-06 from 001__elm20160308_154504__dat00.bin

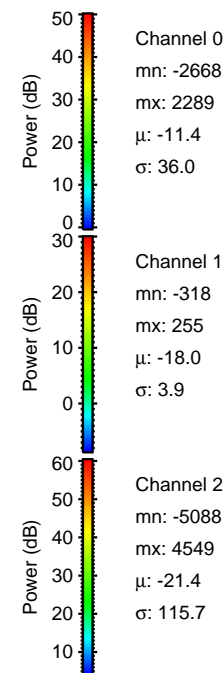
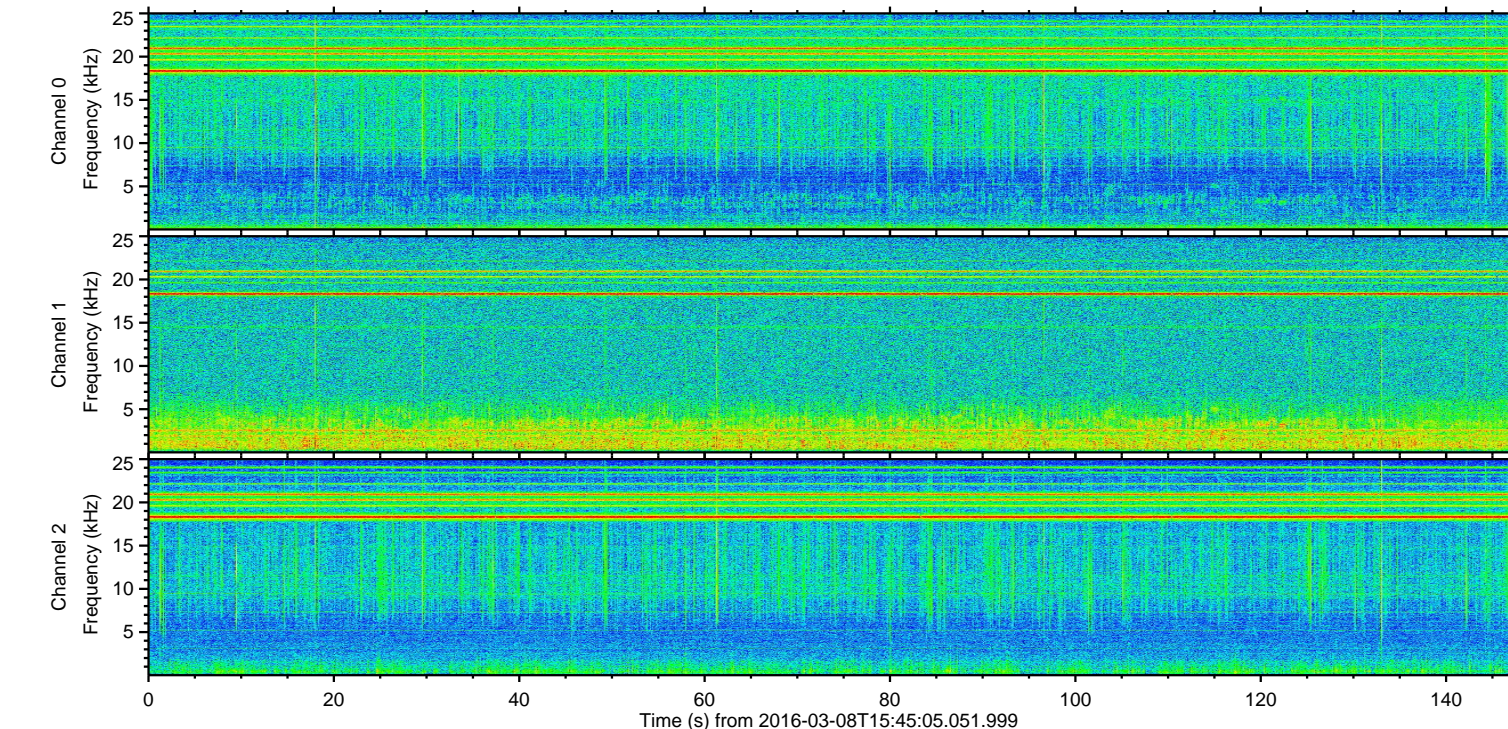
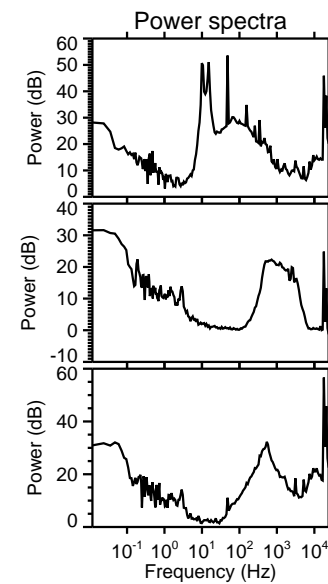
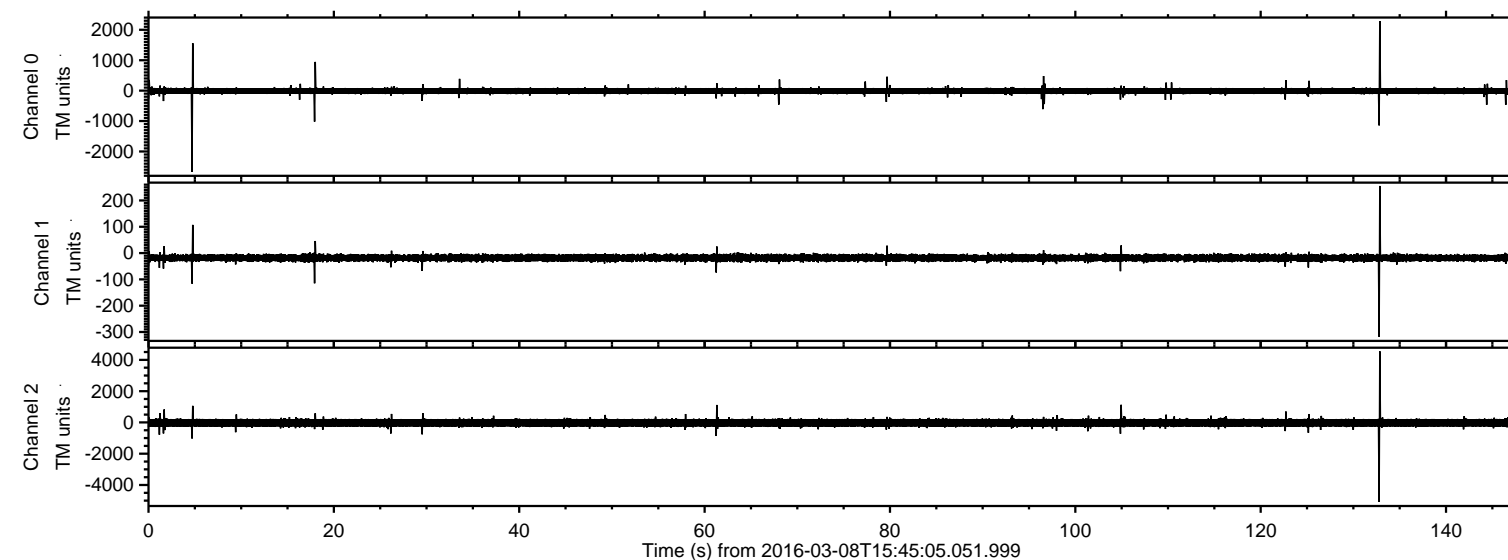

ELMAVAN 3D WAVEFORMS (Measured data sampled at 50 kHz) 51000 packets of 144 samples from 2016-03-08T15:45:05.051.999. Part 133/147

Processed Tue Apr 19 03:26:49 2016 by ELM ver.2012-10-06 from 001__elm20160308_154504__dat00.bin

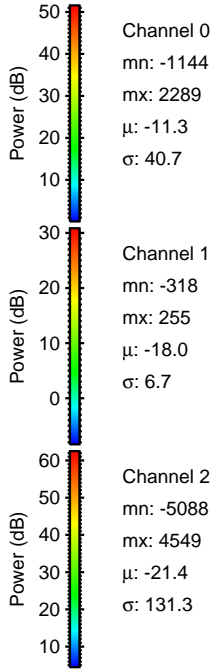
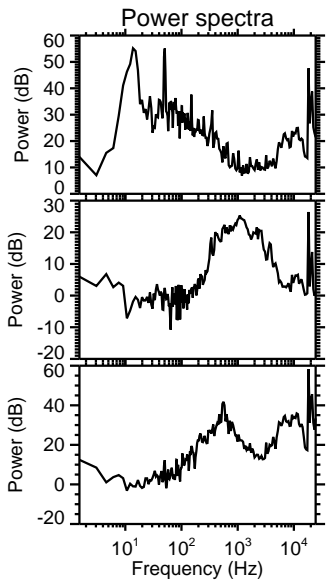
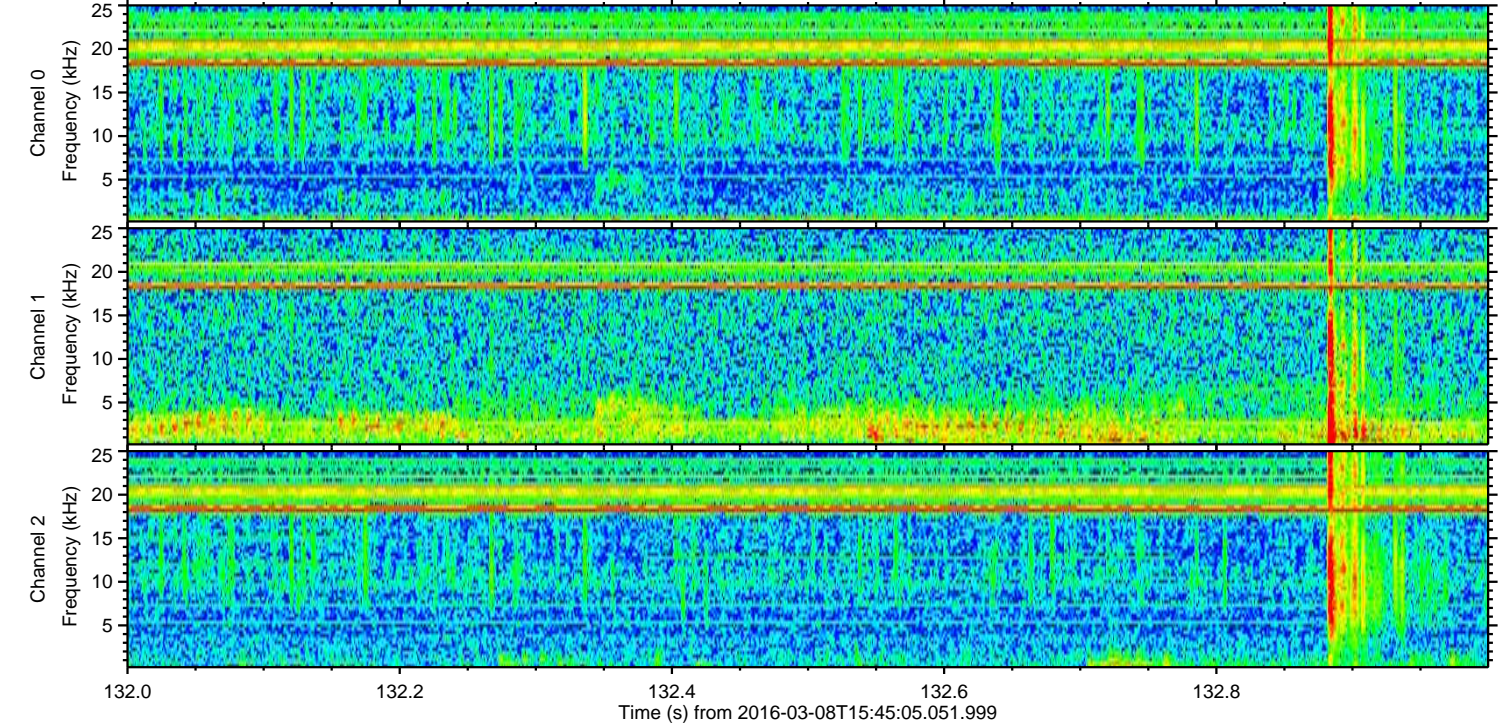
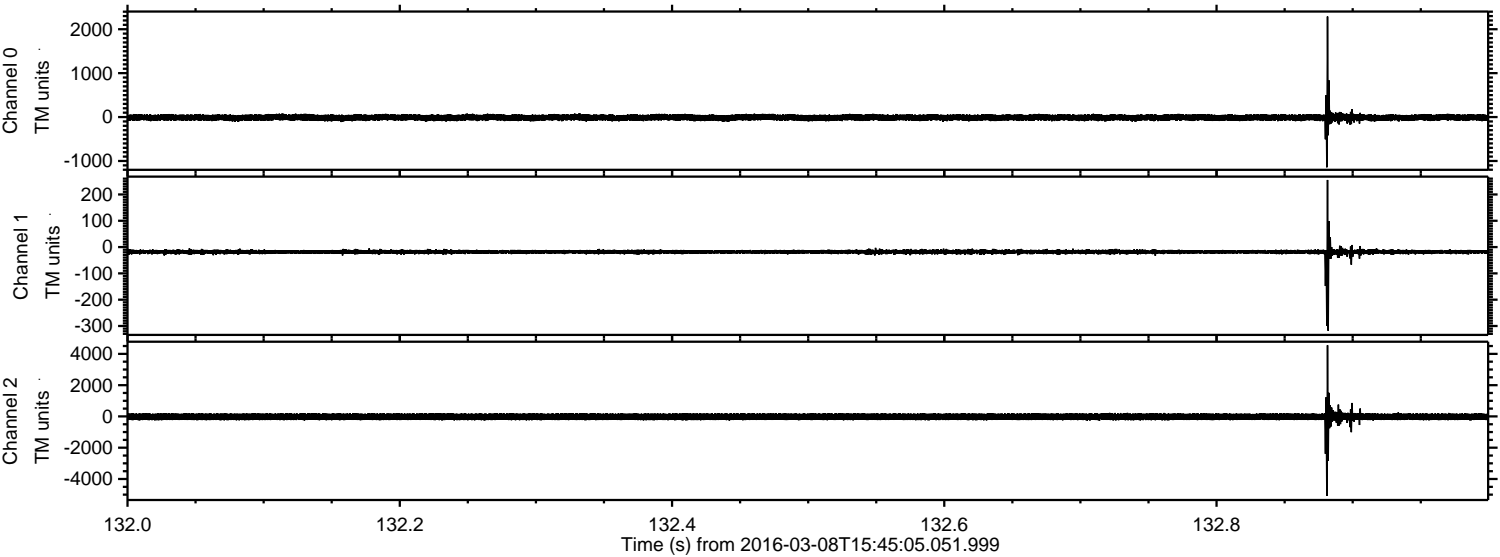

Processed Tue Apr 19 03:26:50 2016 by ELM ver.2012-10-06 from 001__elm20160308_154504__dat00.bin

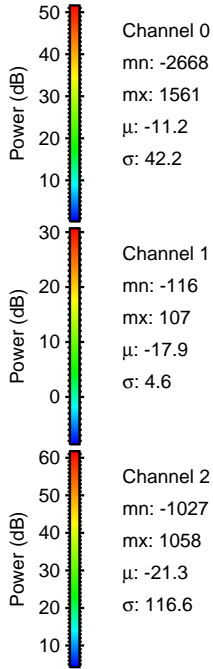
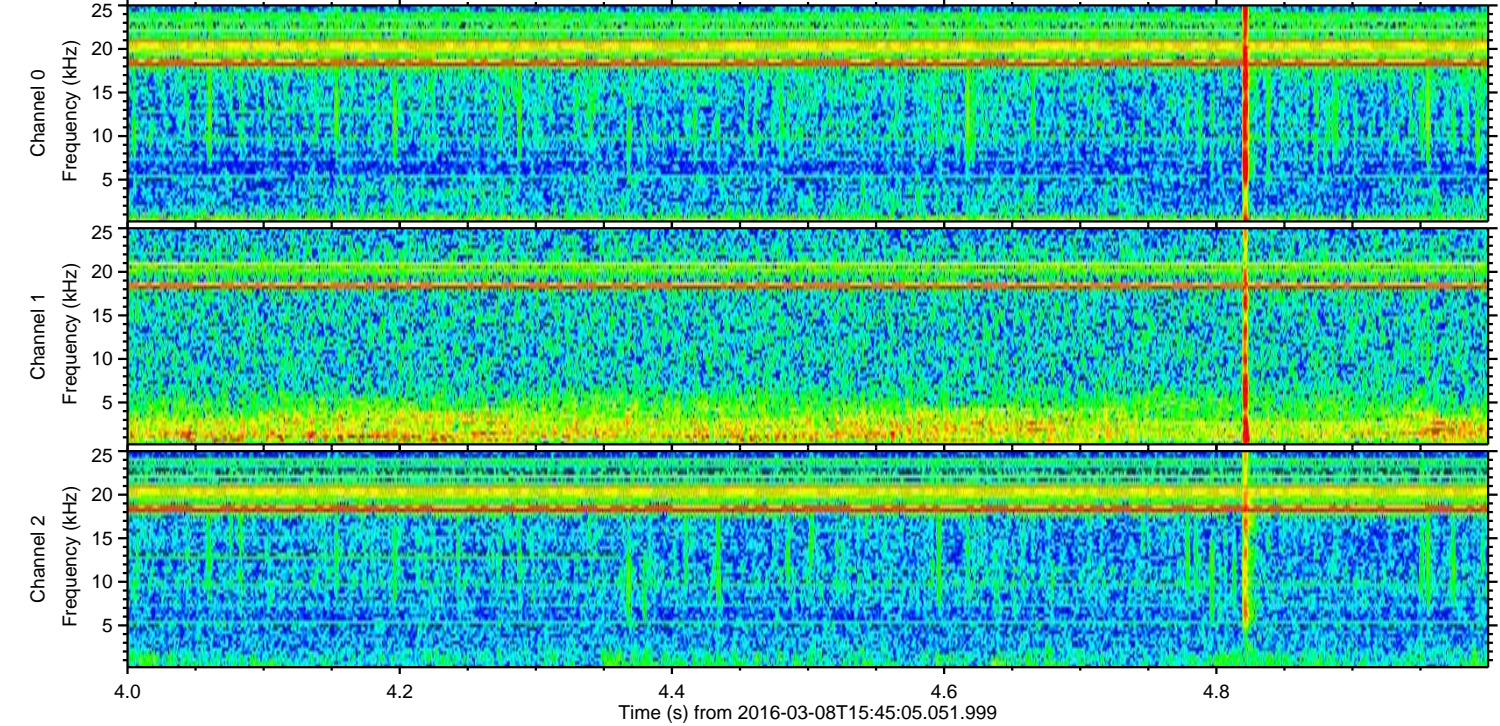
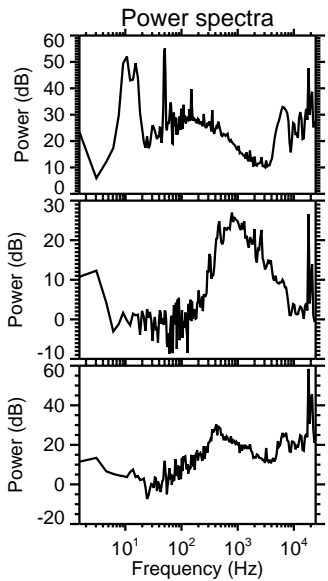
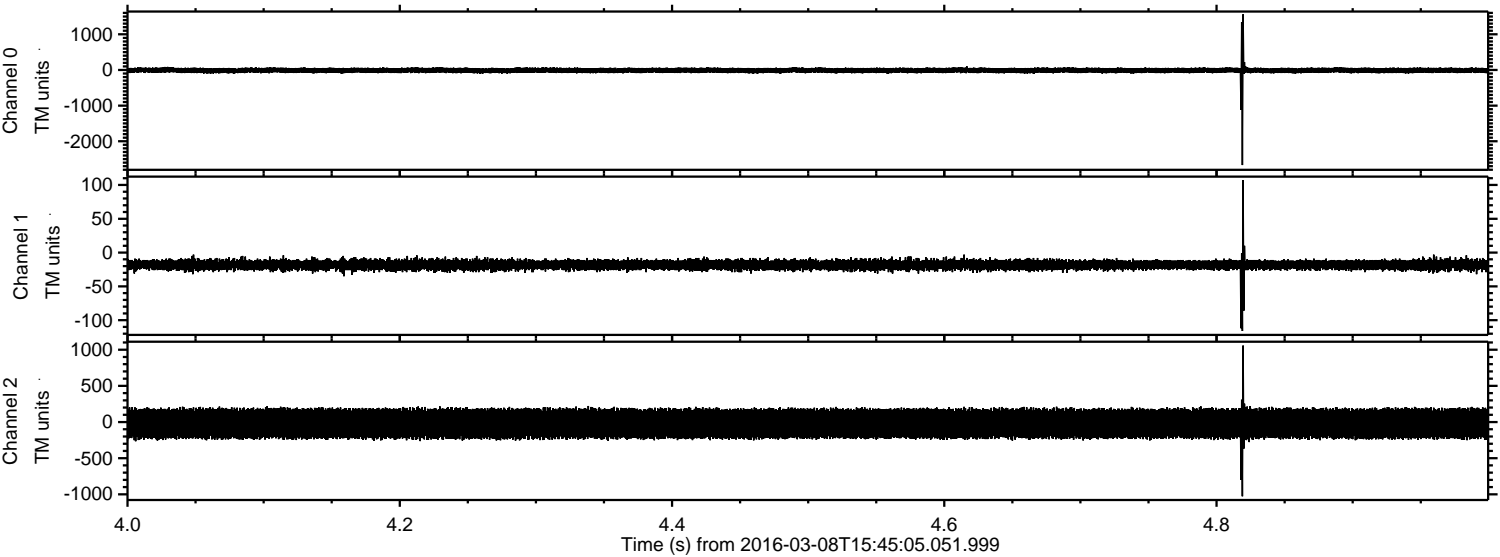

ELMAVAN 3D WAVEFORMS (Measured data sampled at 50 kHz) 51000 packets of 144 samples from 2016-03-08T15:45:05.051.999. Part 105/147

Processed Tue Apr 19 03:26:50 2016 by ELM ver.2012-10-06 from 001__elm20160308_154504__dat00.bin

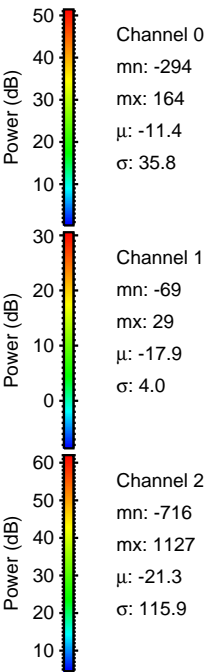
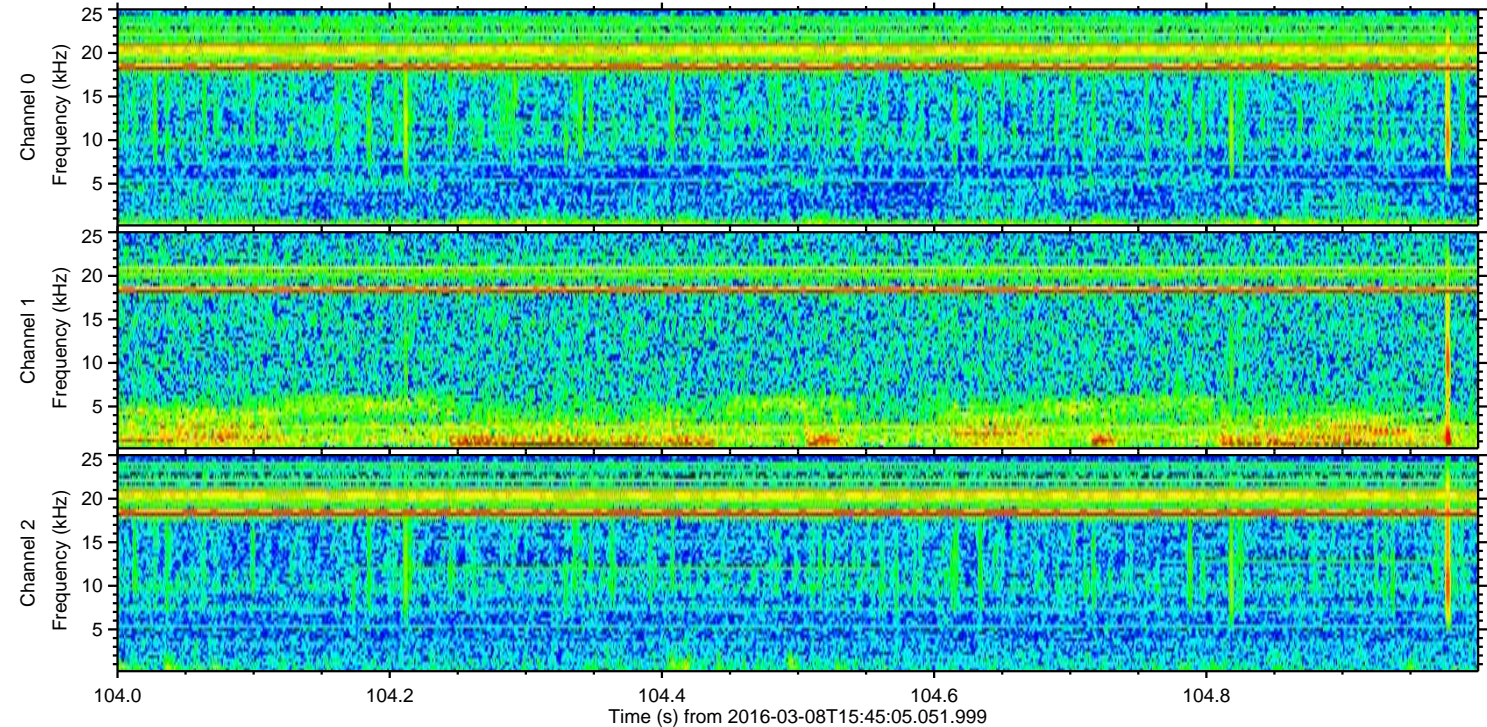
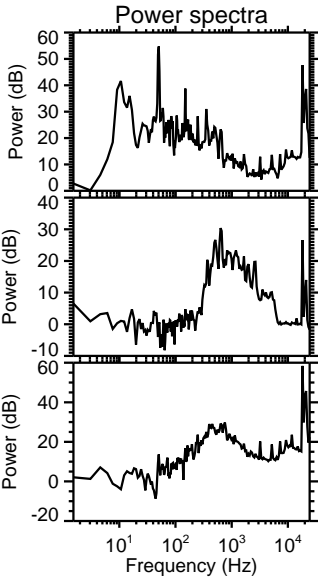
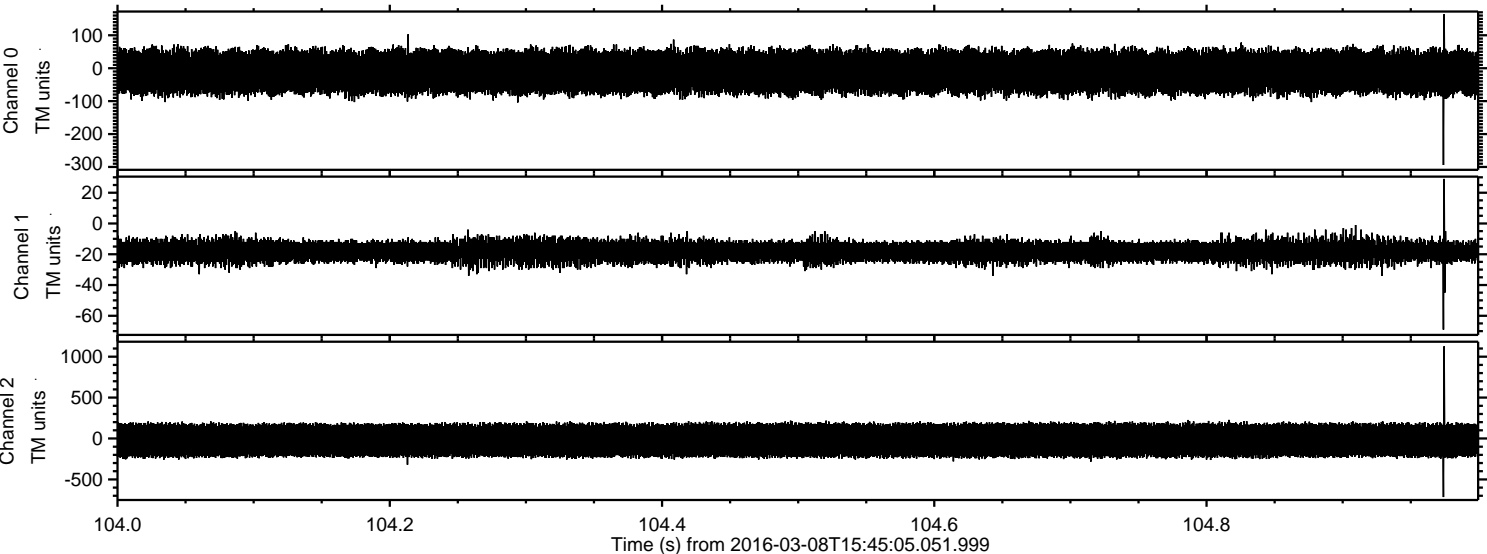

Processed Tue Apr 19 03:26:51 2016 by ELM ver.2012-10-06 from 001__elm20160308_154504__dat00.bin

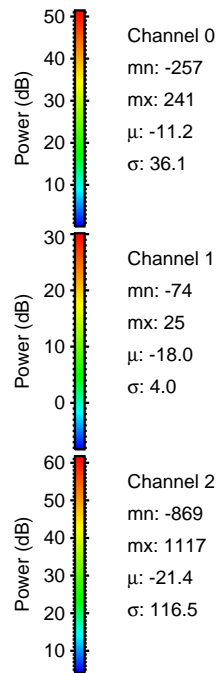
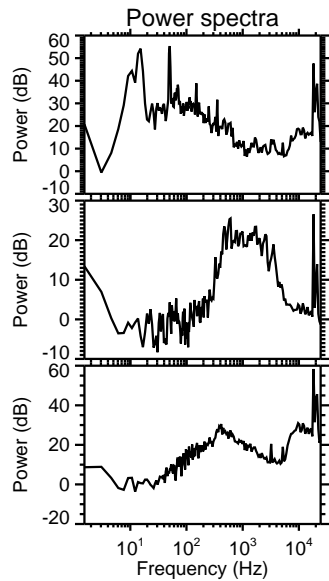
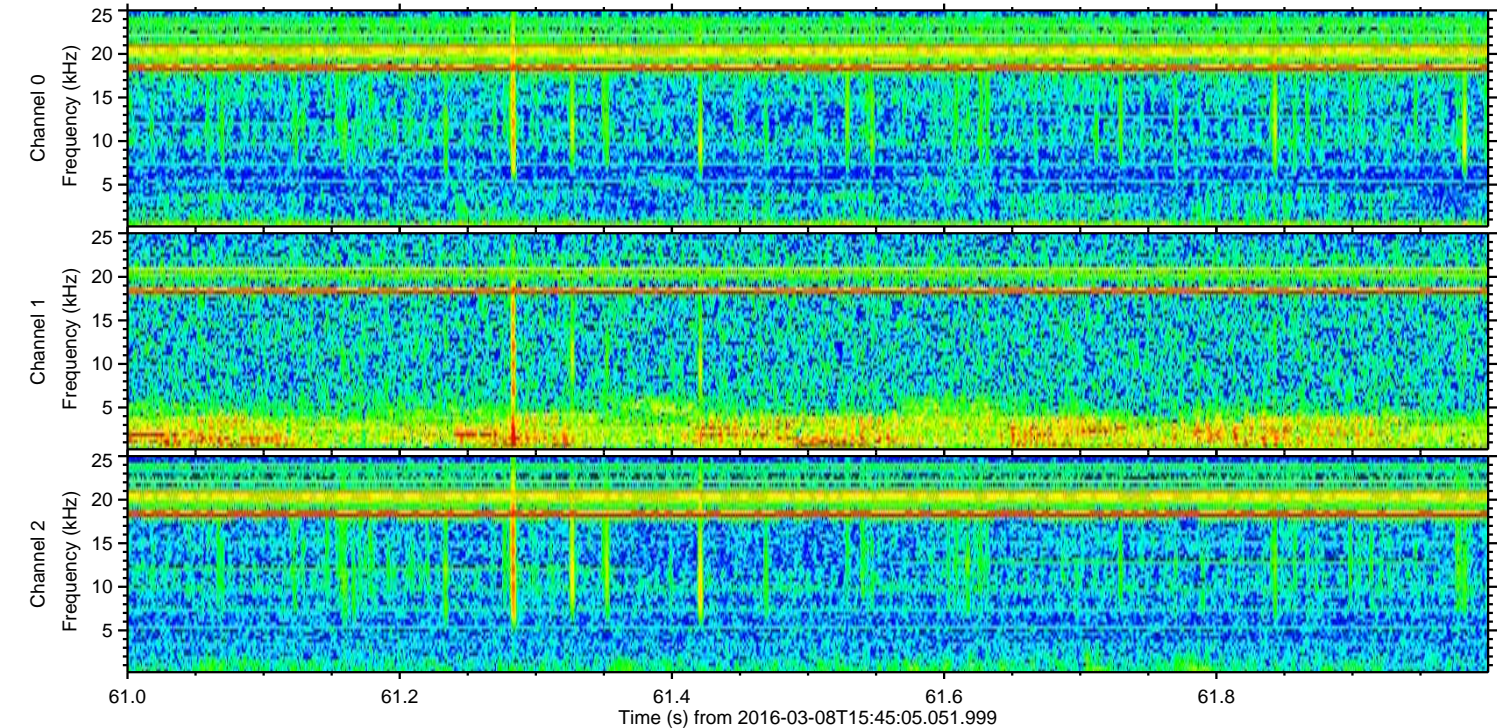
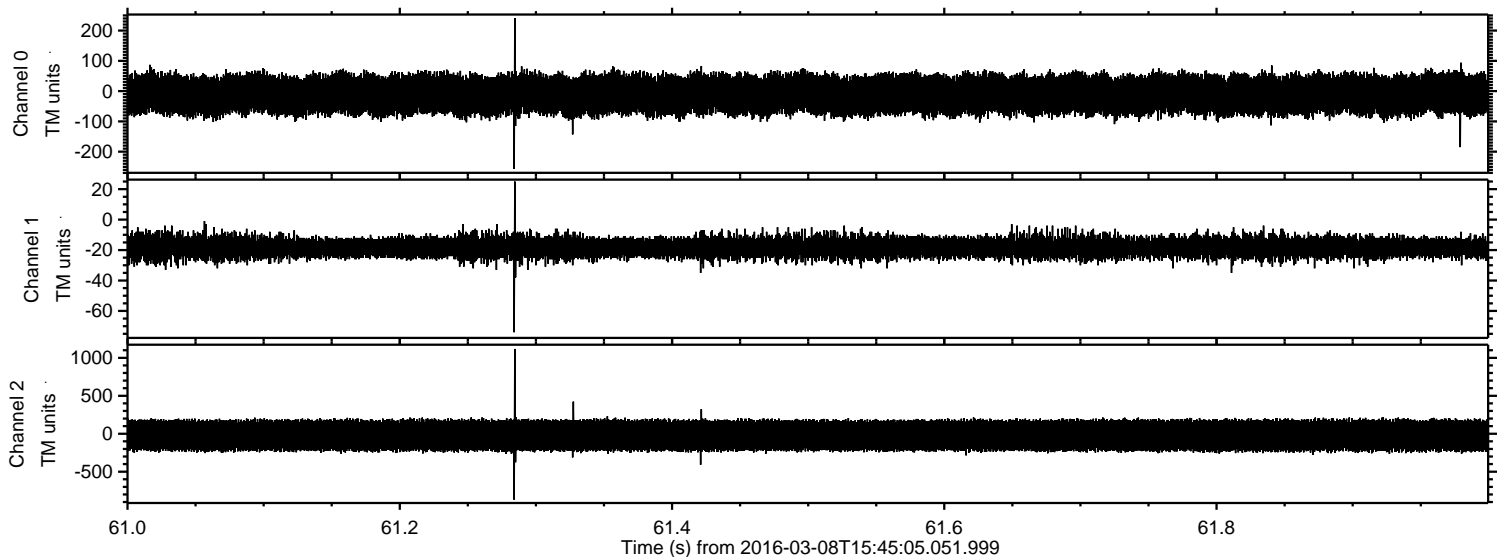

Processed Tue Apr 19 03:26:52 2016 by ELM ver.2012-10-06 from 001__elm20160308_154504__dat00.bin

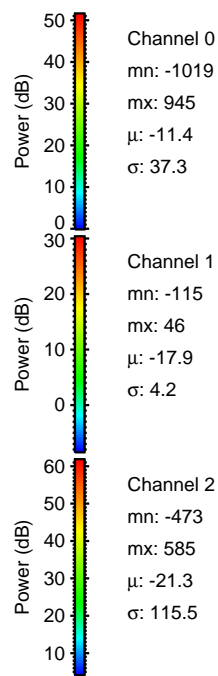
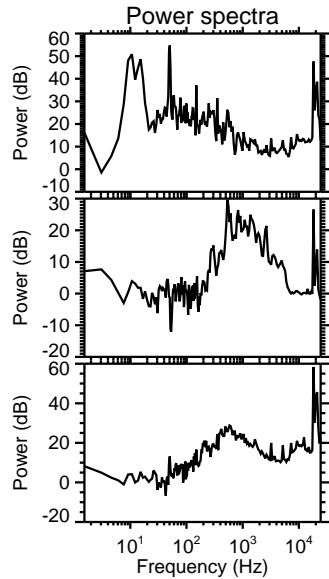
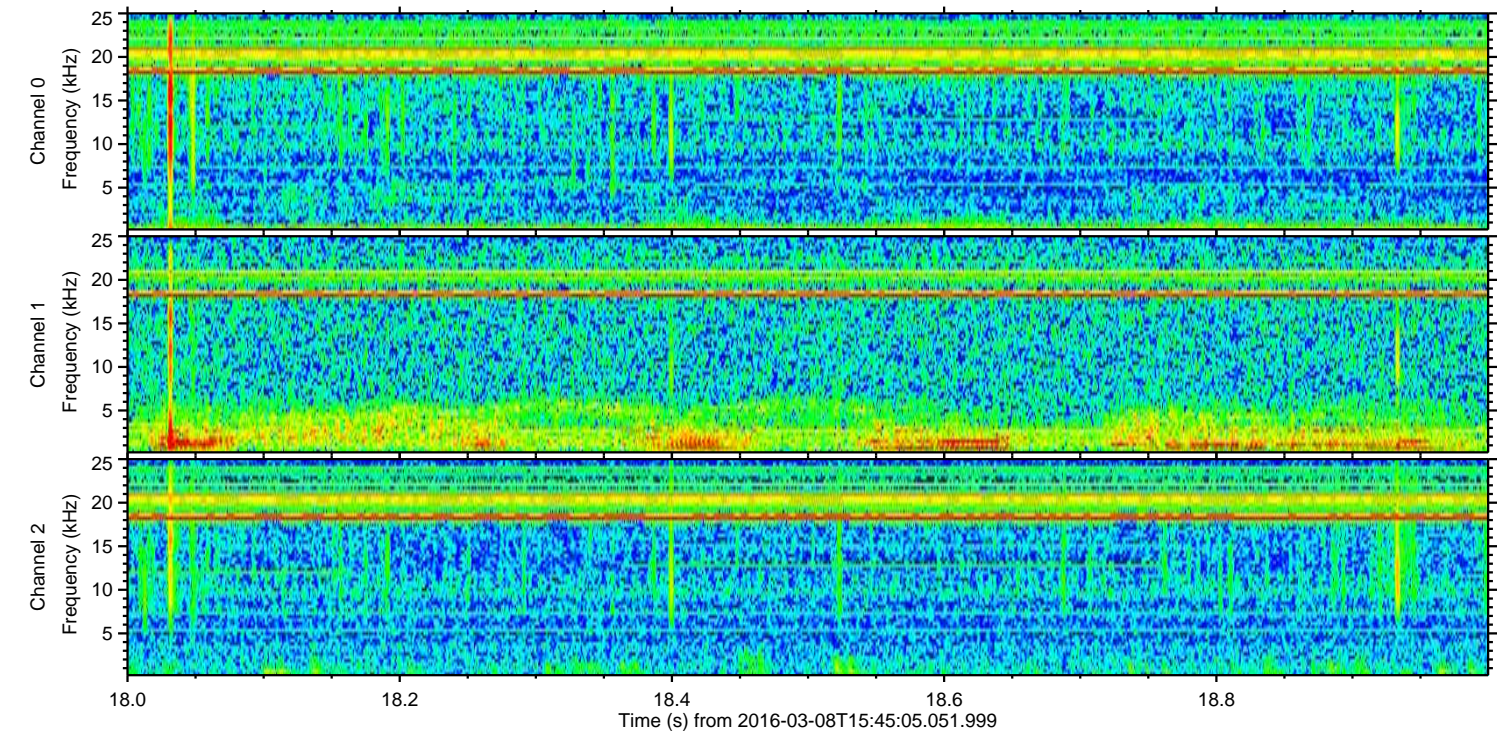
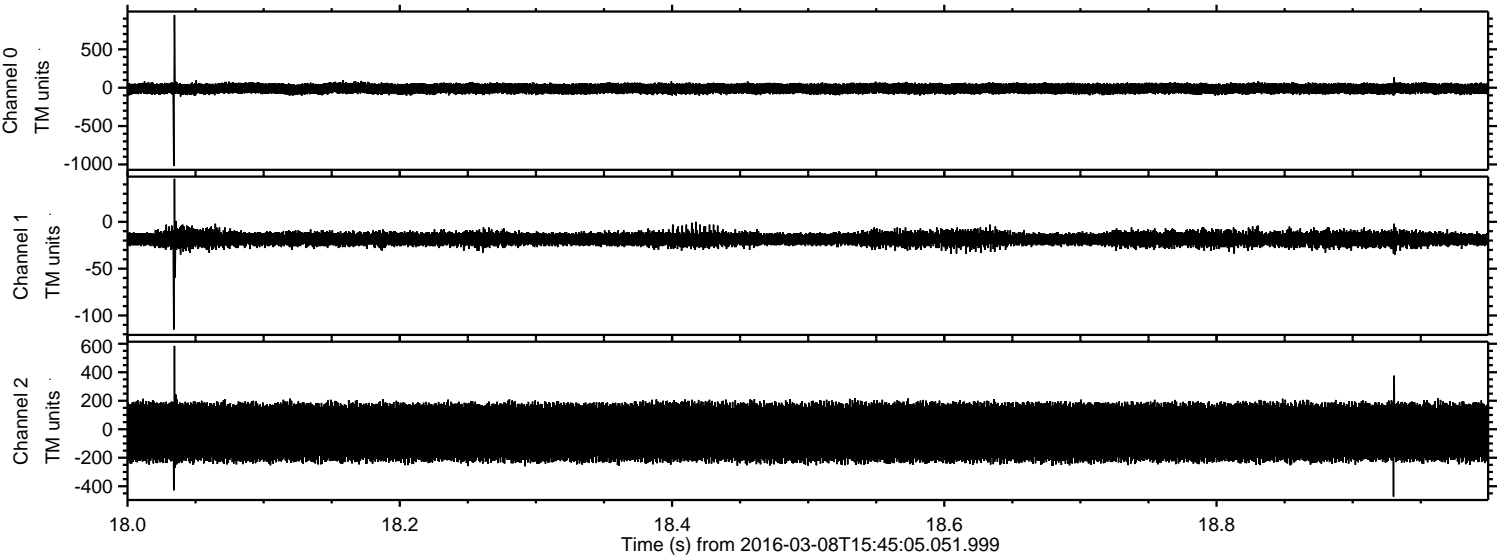

Processed Tue Apr 19 03:26:53 2016 by ELM ver.2012-10-06 from 001__elm20160308_154504__dat00.bin

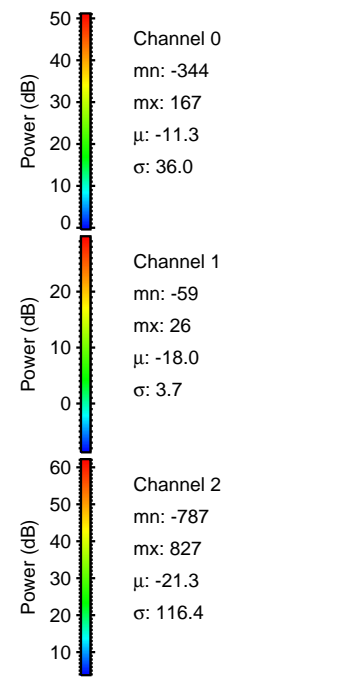
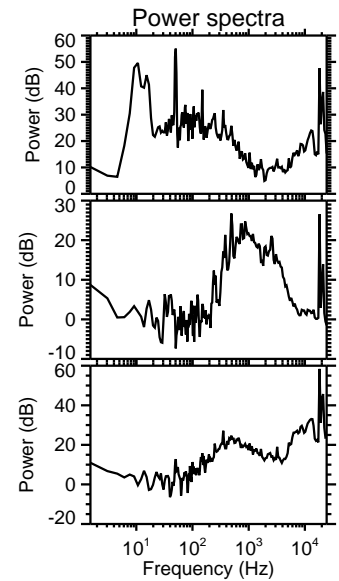
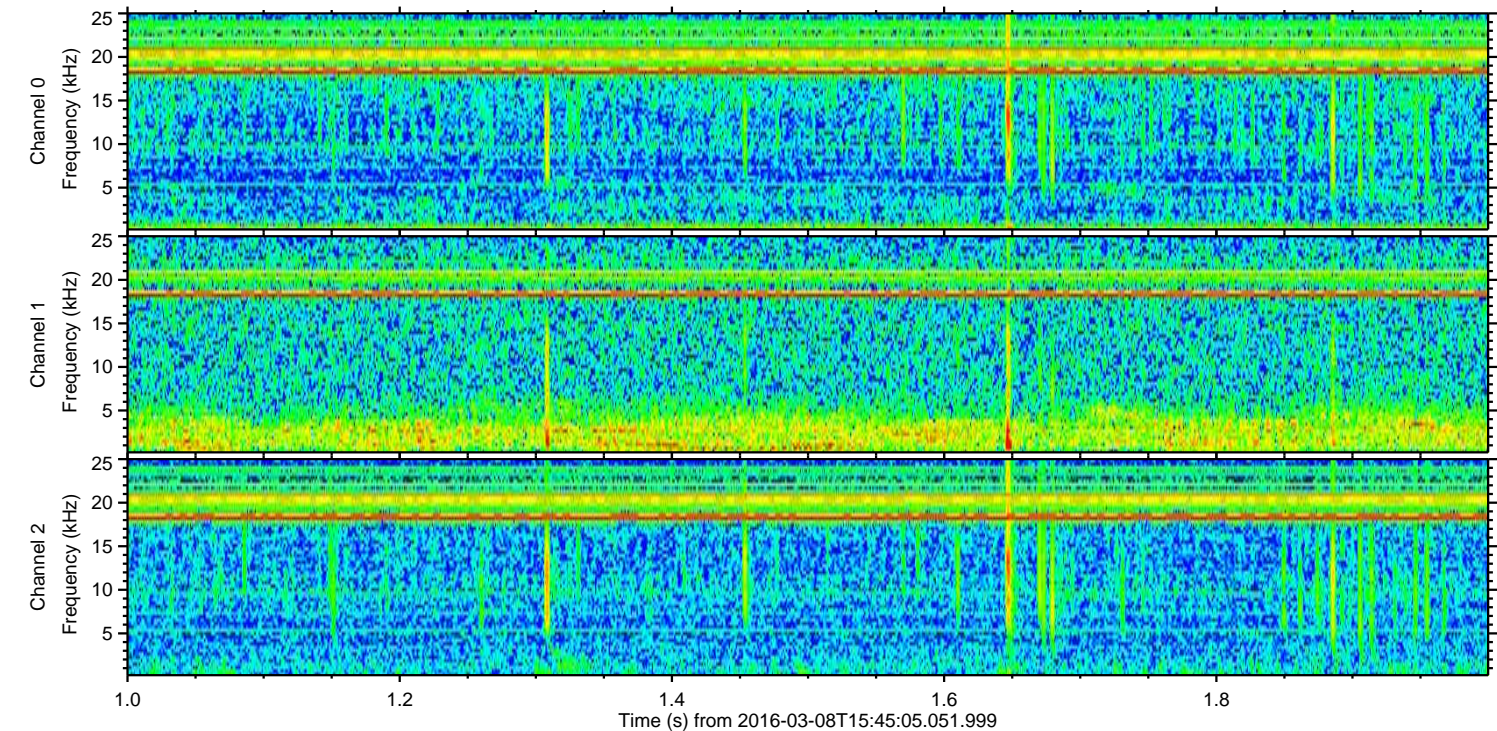
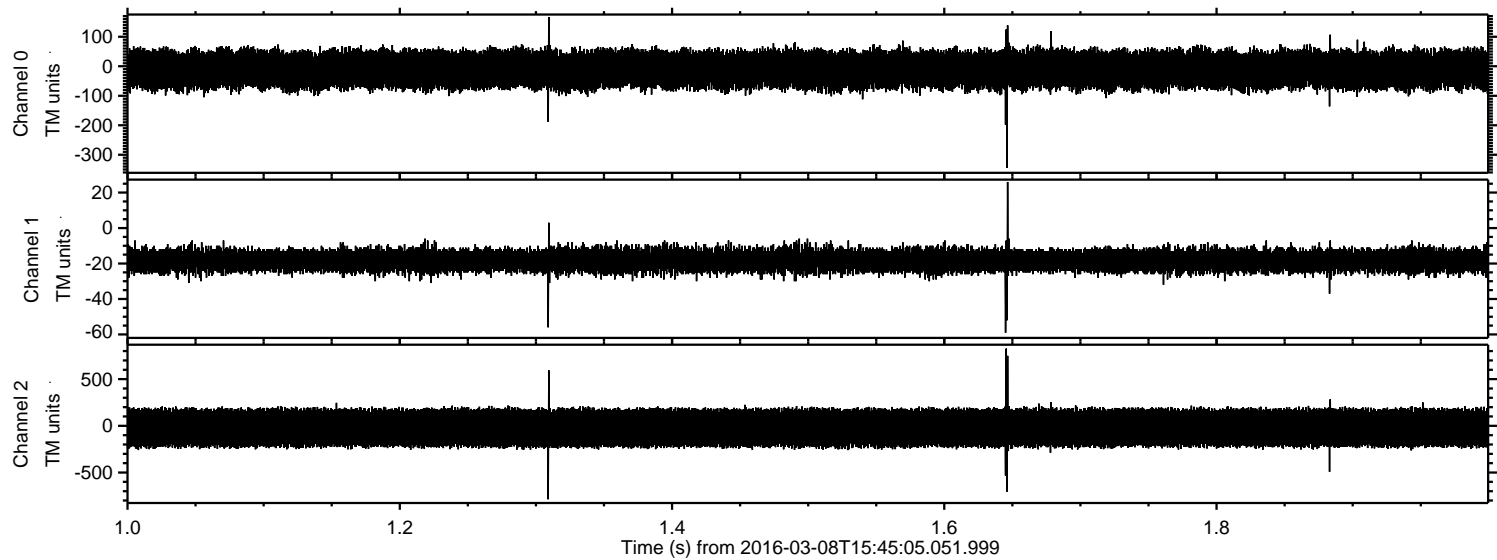

Processed Tue Apr 19 03:26:54 2016 by ELM ver.2012-10-06 from 001__elm20160308_154504__dat00.bin

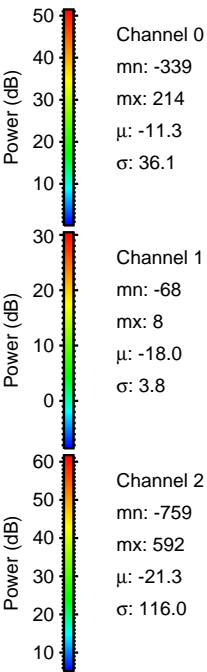
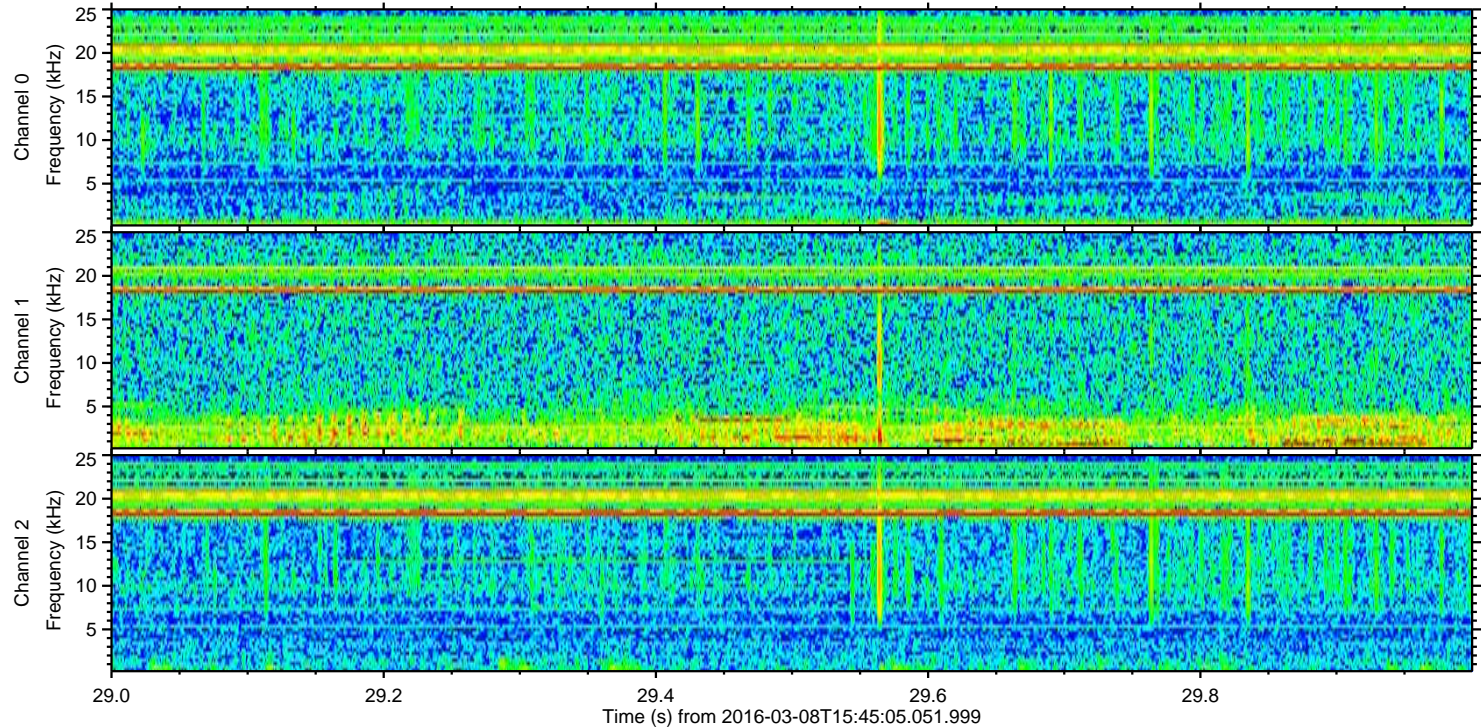
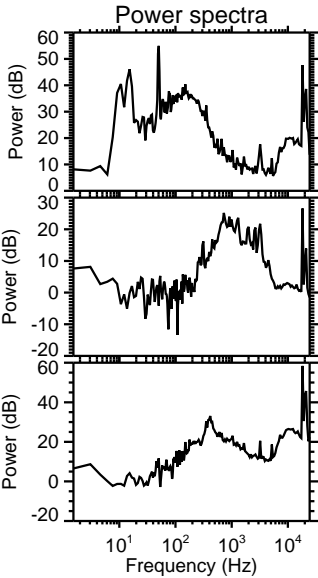
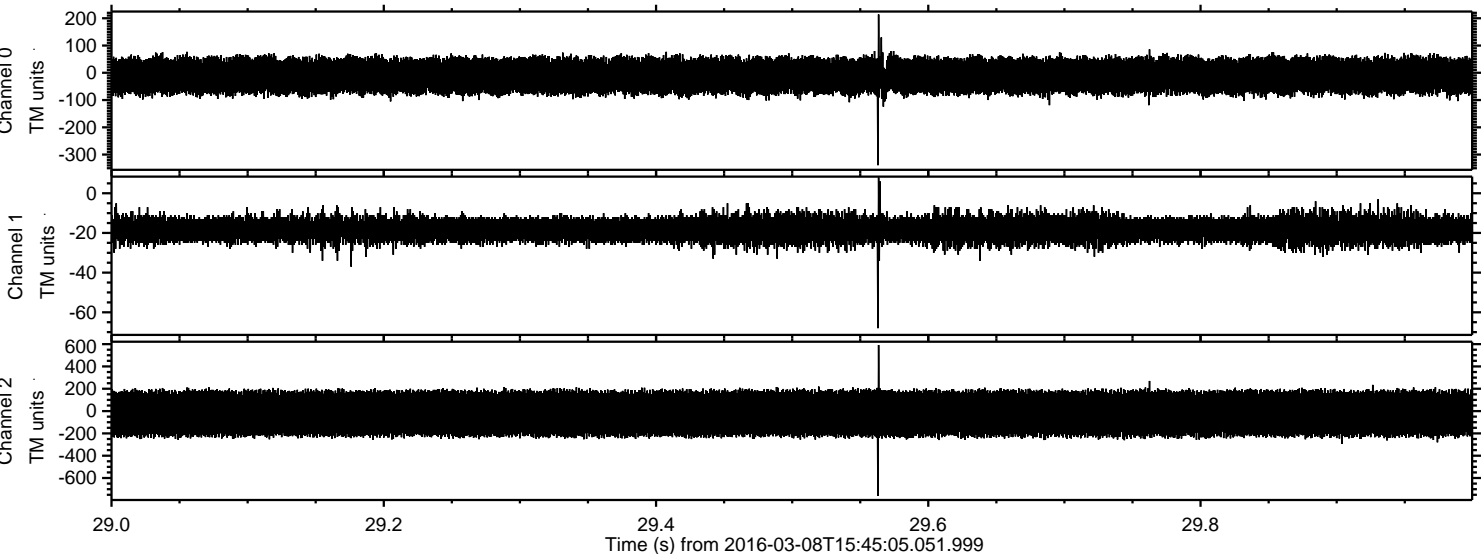

Processed Tue Apr 19 03:26:55 2016 by ELM ver.2012-10-06 from 001__elm20160308_154504__dat00.bin

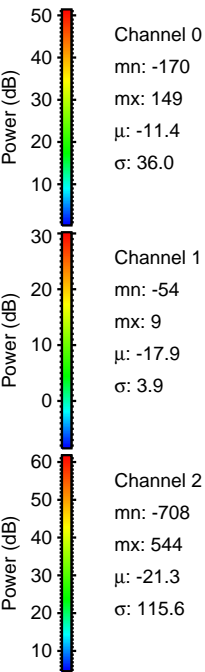
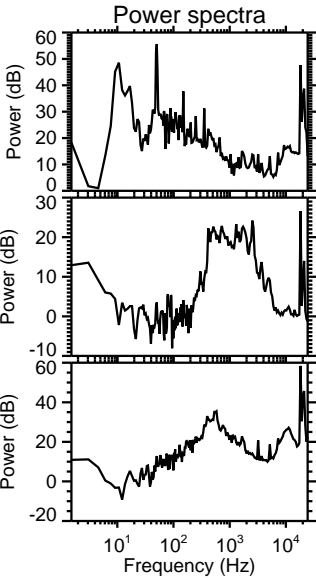
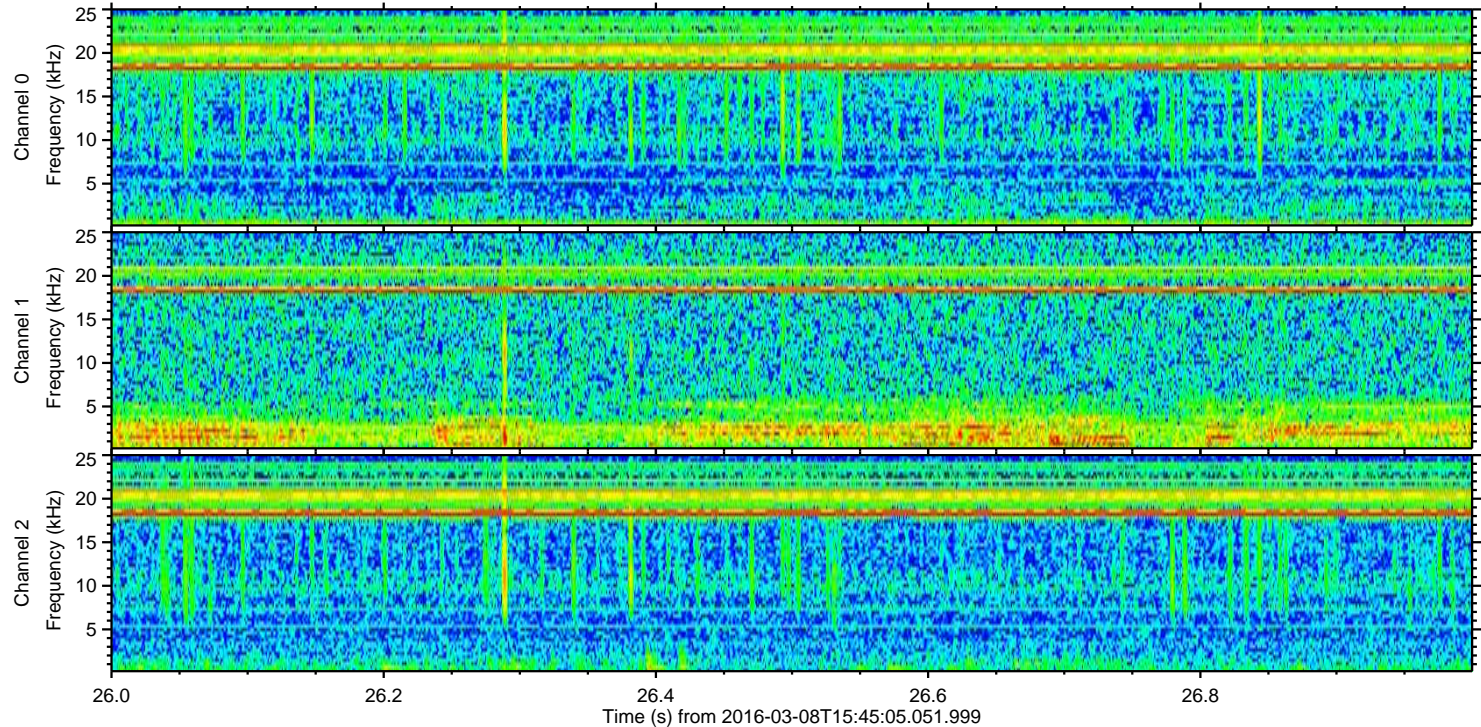
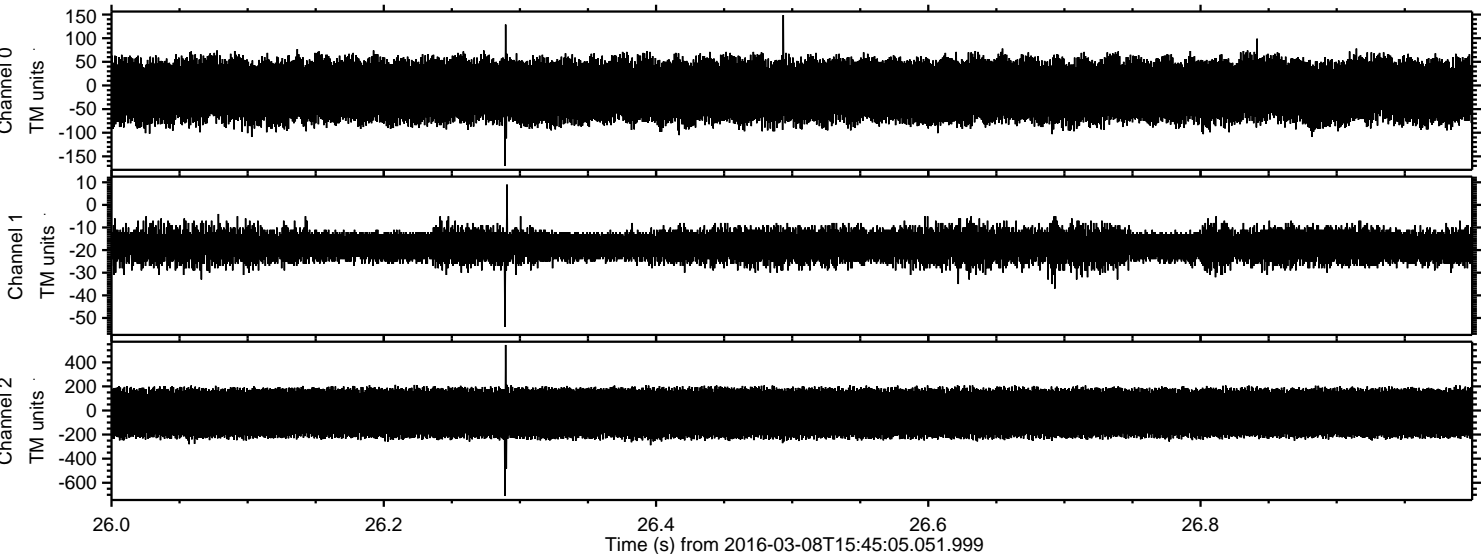

ELMAVAN 3D WAVEFORMS (Measured data sampled at 50 kHz) 51000 packets of 144 samples from 2016-03-08T15:45:05.051.999. Part 123/147

Processed Tue Apr 19 03:26:56 2016 by ELM ver.2012-10-06 from 001__elm20160308_154504__dat00.bin

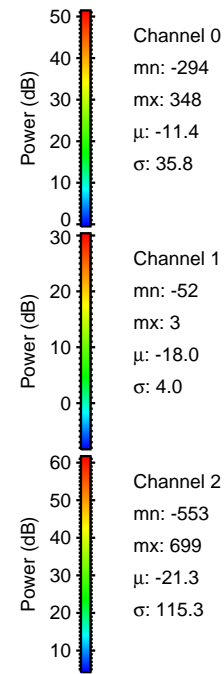
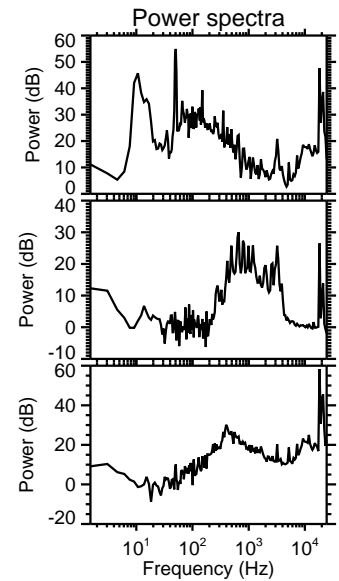
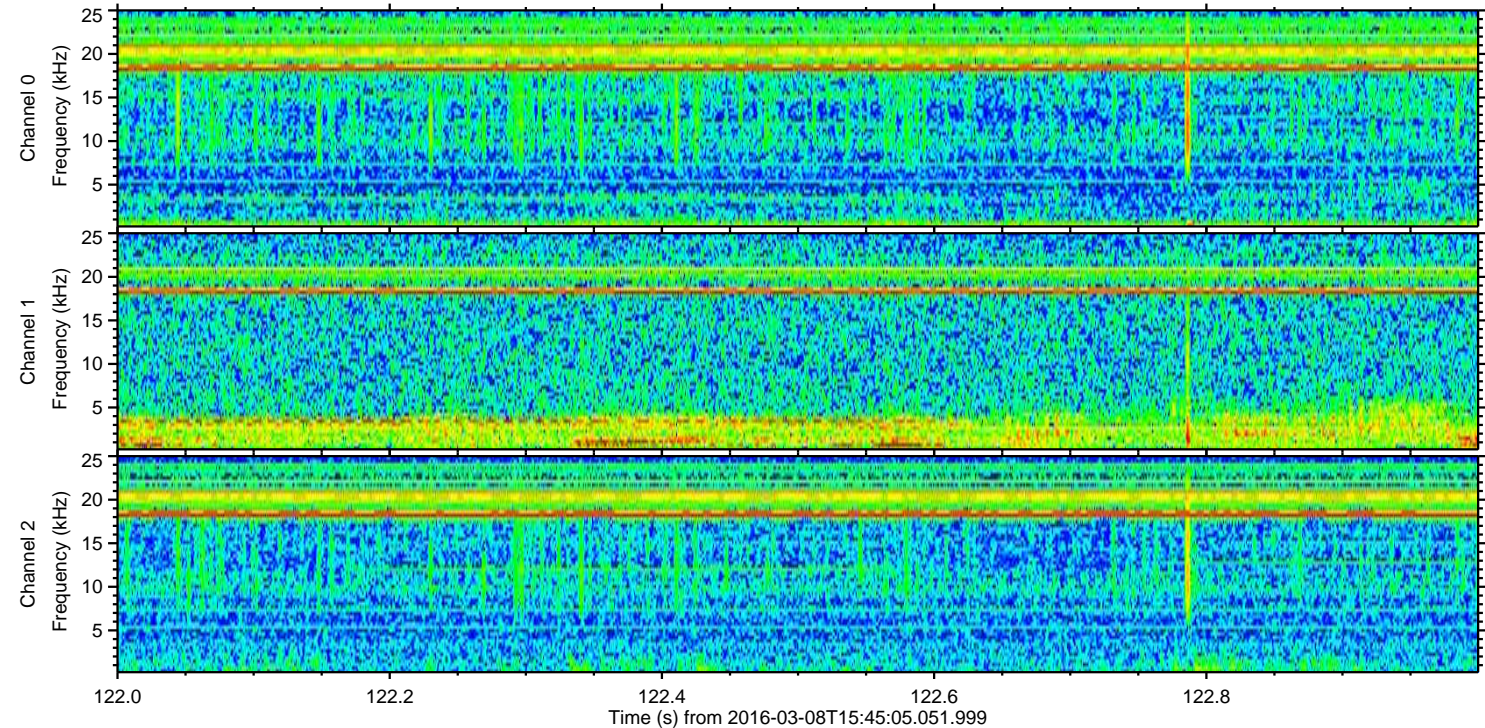
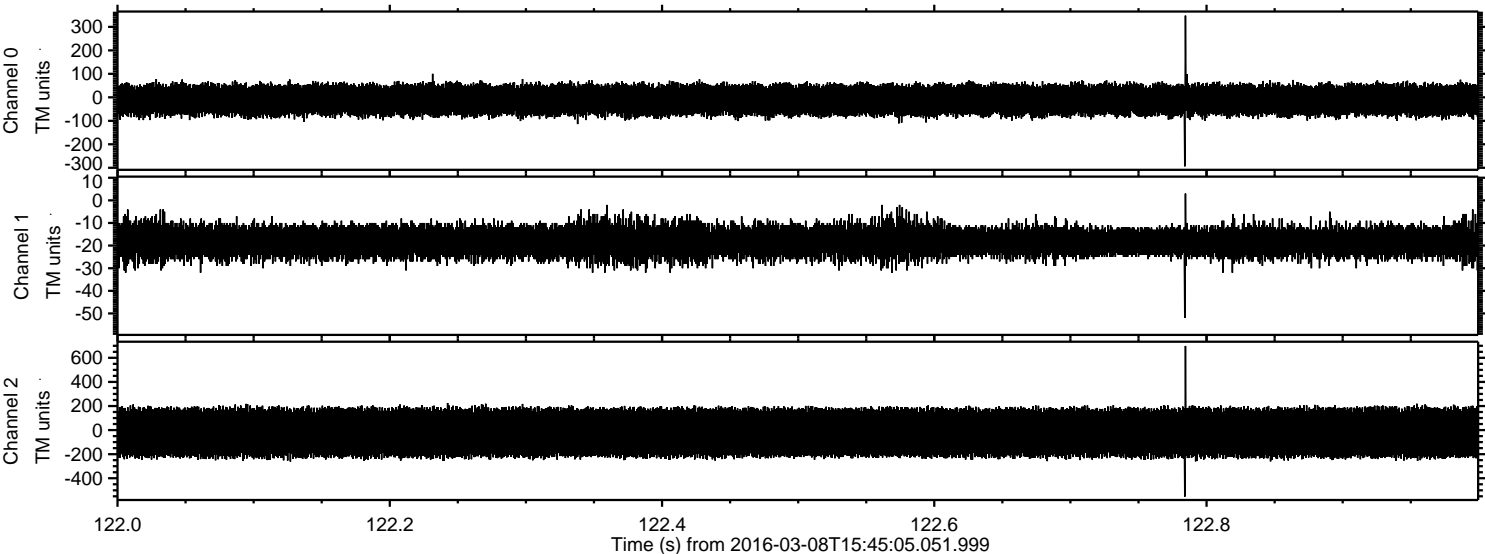

Channel 0
mn: -294
mx: 348
 μ : -11.4
 σ : 35.8

Channel 1
mn: -52
mx: 3
 μ : -18.0
 σ : 4.0

Channel 2
mn: -553
mx: 699
 μ : -21.3
 σ : 115.3

