

ELMAVAN 3D WAVEFORMS (Measured data sampled at 50 kHz) 51000 packets of 144 samples from 2016-03-08T13:29:59.023.999.

Processed Tue Apr 19 02:58:55 2016 by ELM ver.2012-10-06 from 001__elm20160308_132958__dat00.bin

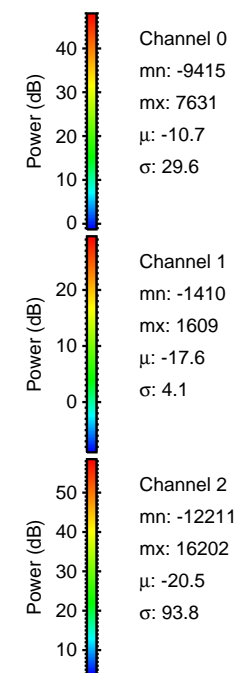
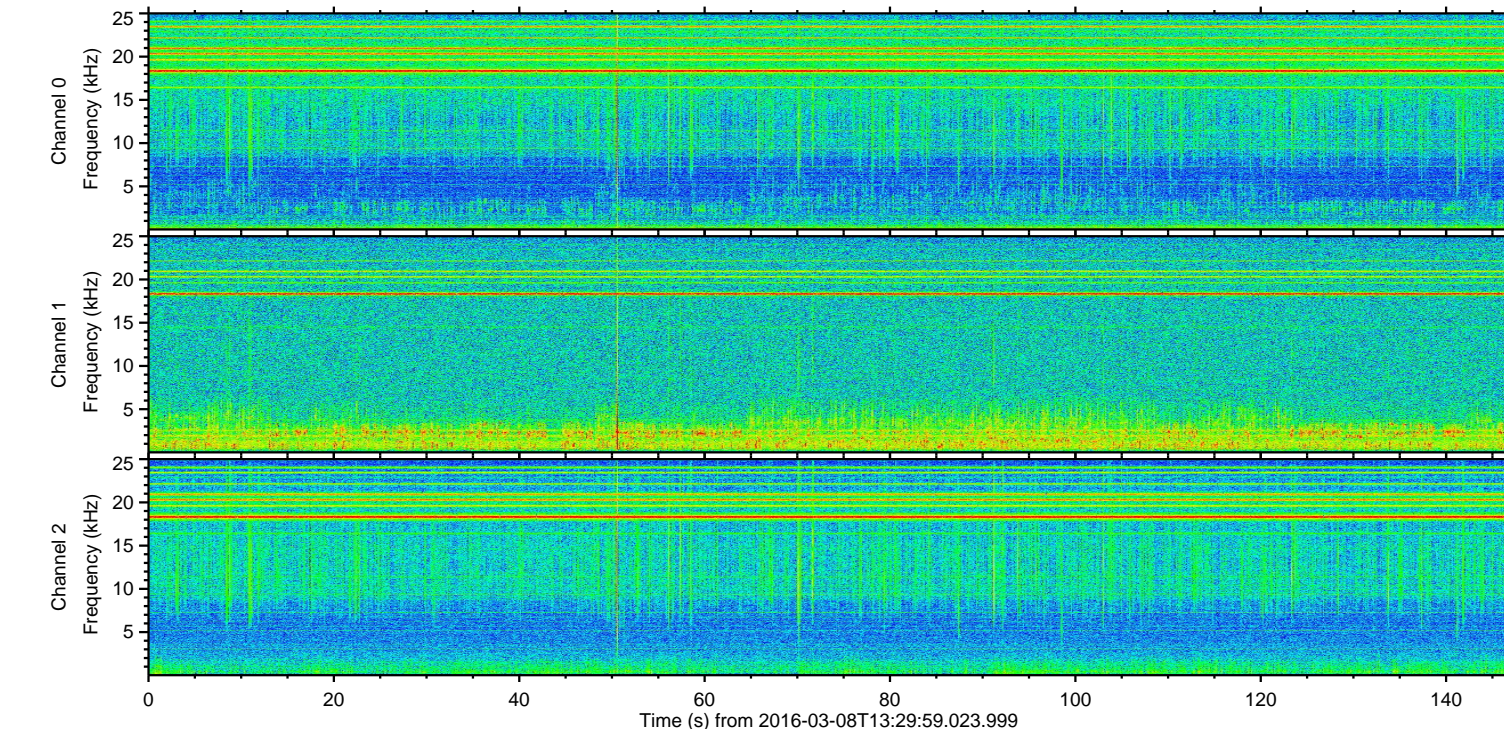
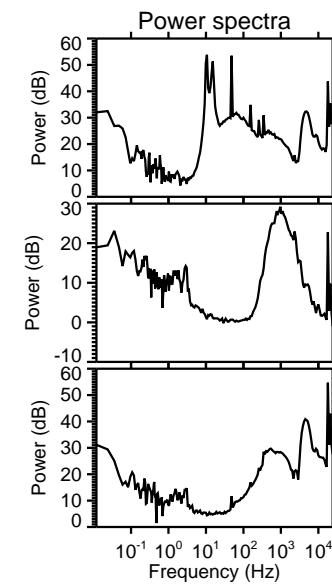
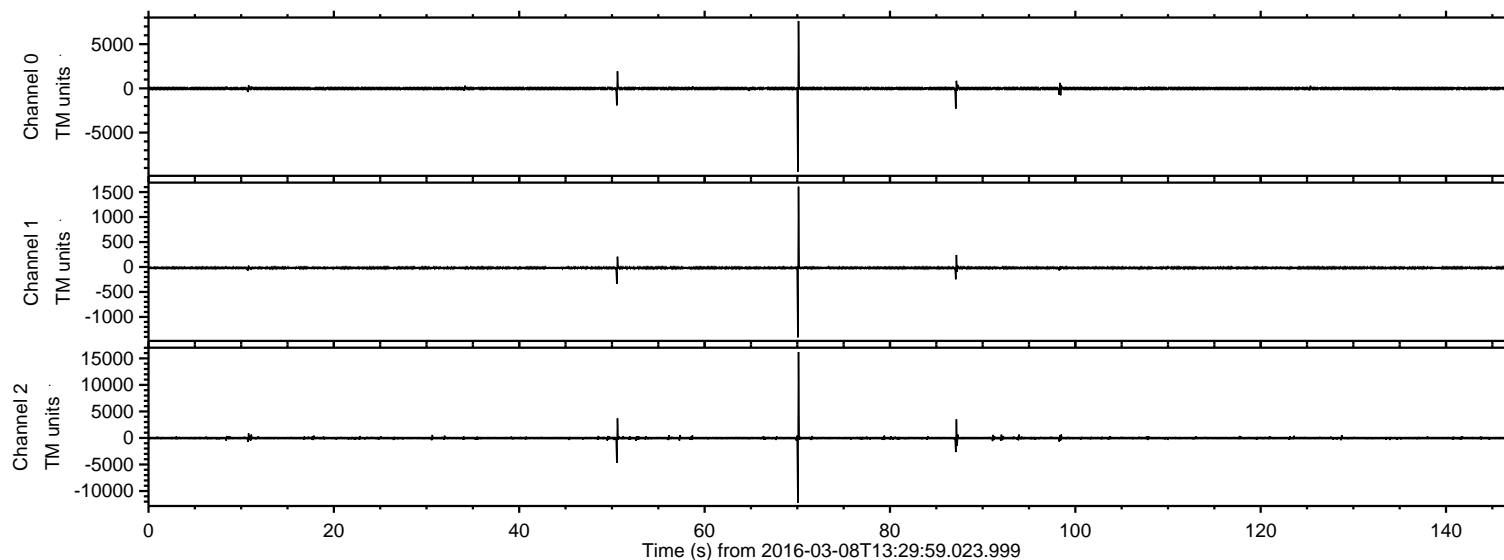

Channel 0
mn: -9415
mx: 7631
 μ : -10.7
 σ : 29.6

Channel 1
mn: -1410
mx: 1609
 μ : -17.6
 σ : 4.1

Channel 2
mn: -12211
mx: 16202
 μ : -20.5
 σ : 93.8

Processed Tue Apr 19 02:59:07 2016 by ELM ver.2012-10-06 from 001__elm20160308_132958__dat00.bin

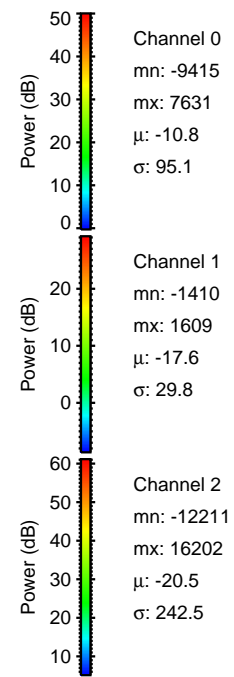
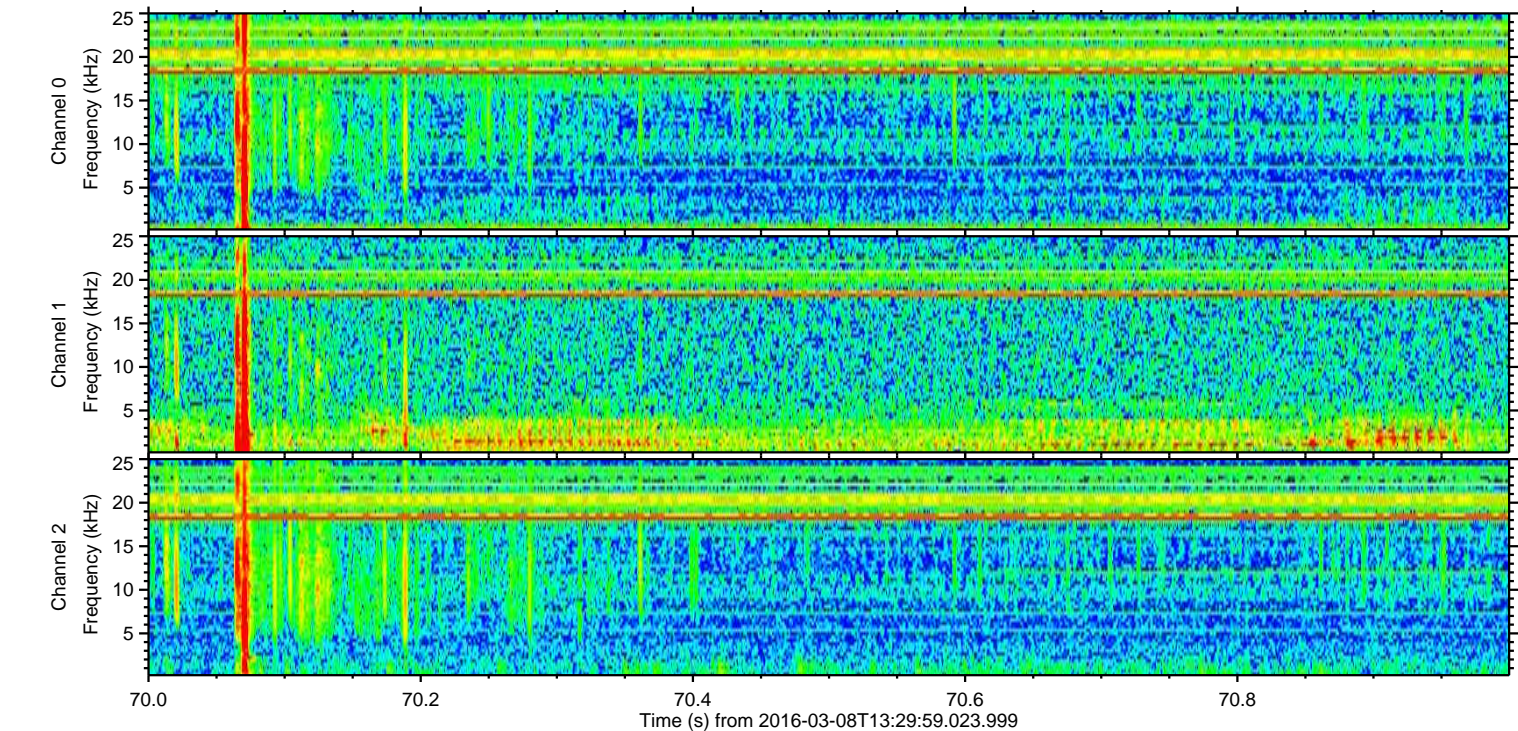
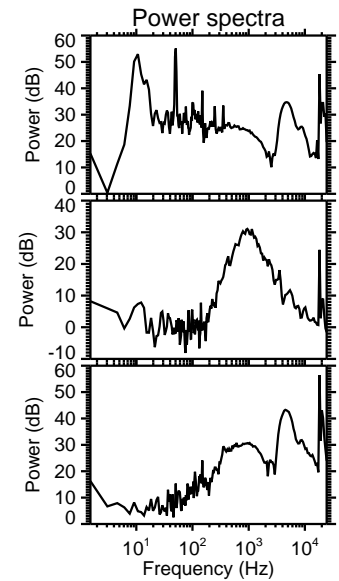
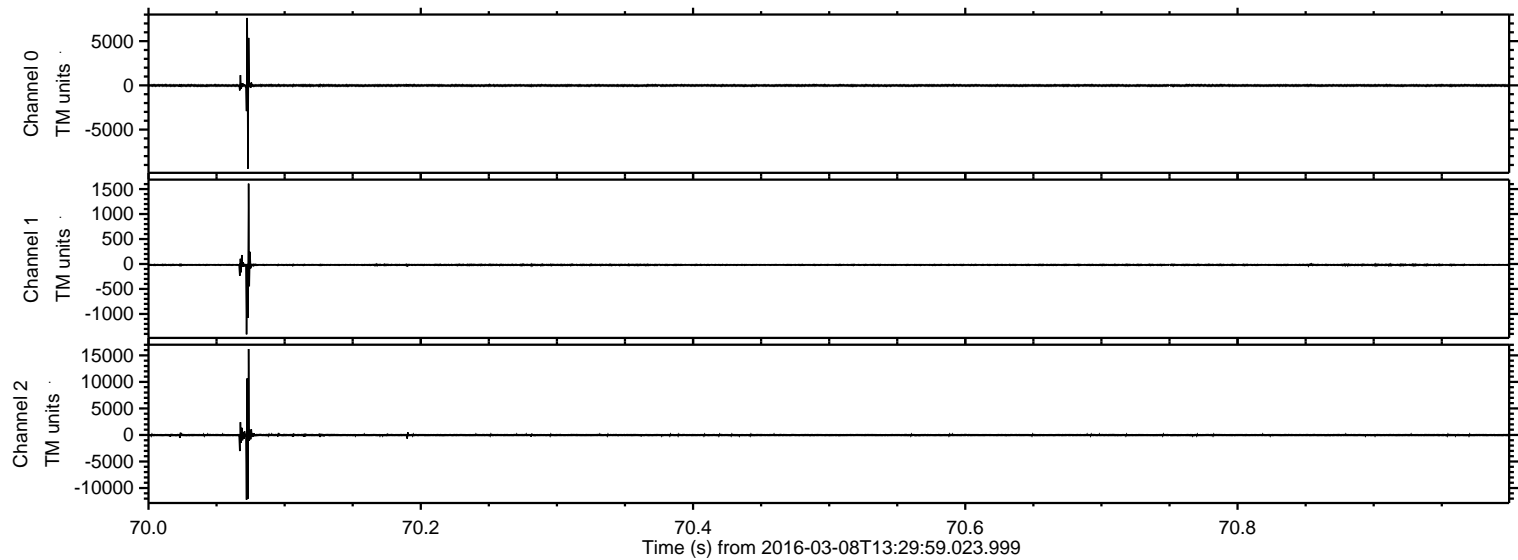

Processed Tue Apr 19 02:59:08 2016 by ELM ver.2012-10-06 from 001__elm20160308_132958__dat00.bin

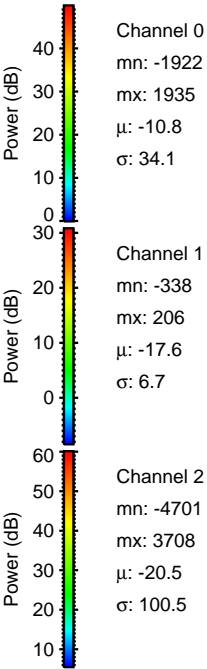
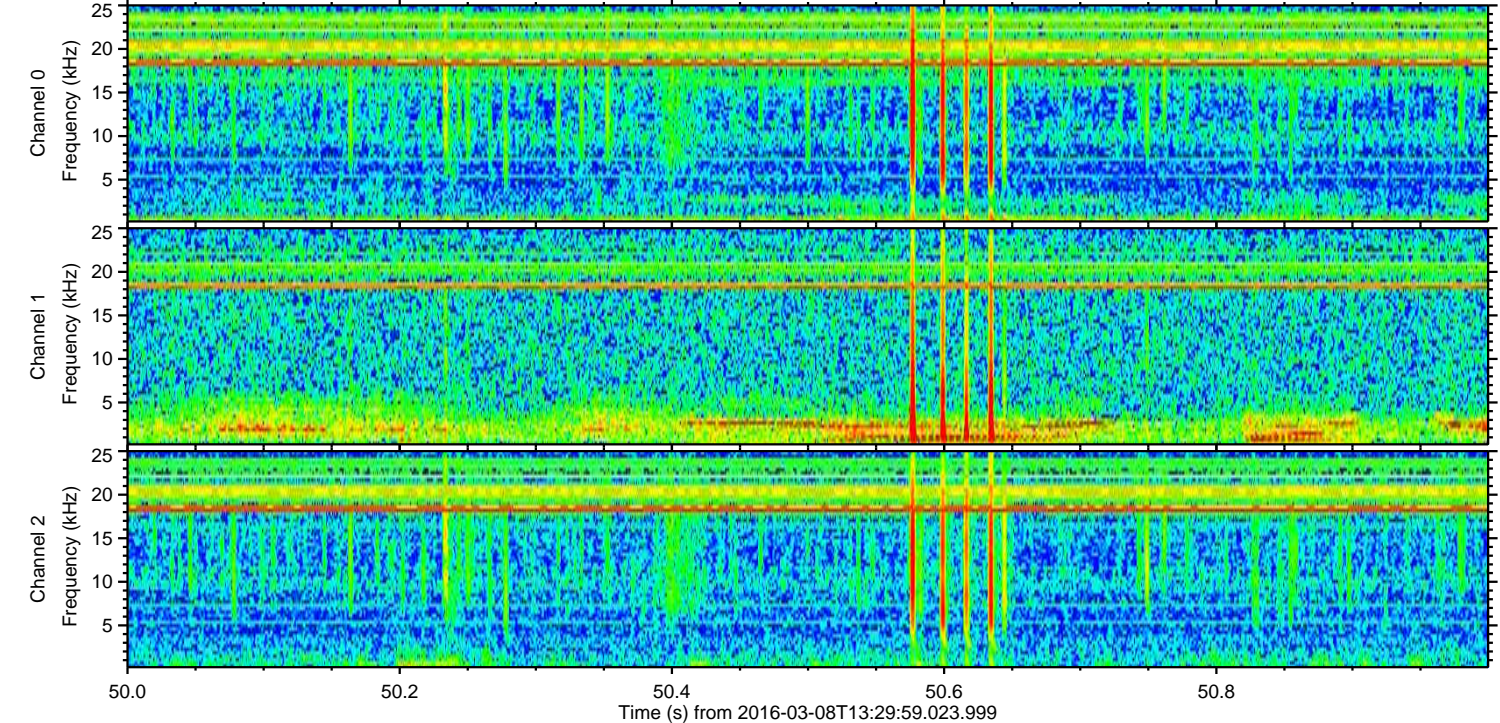
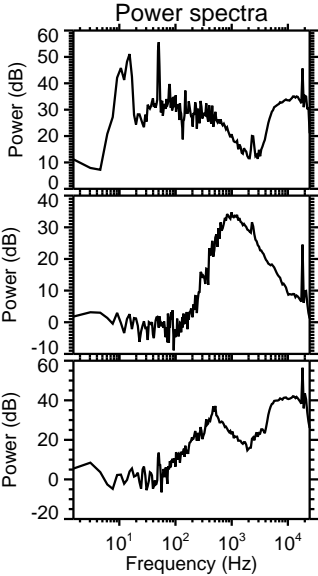
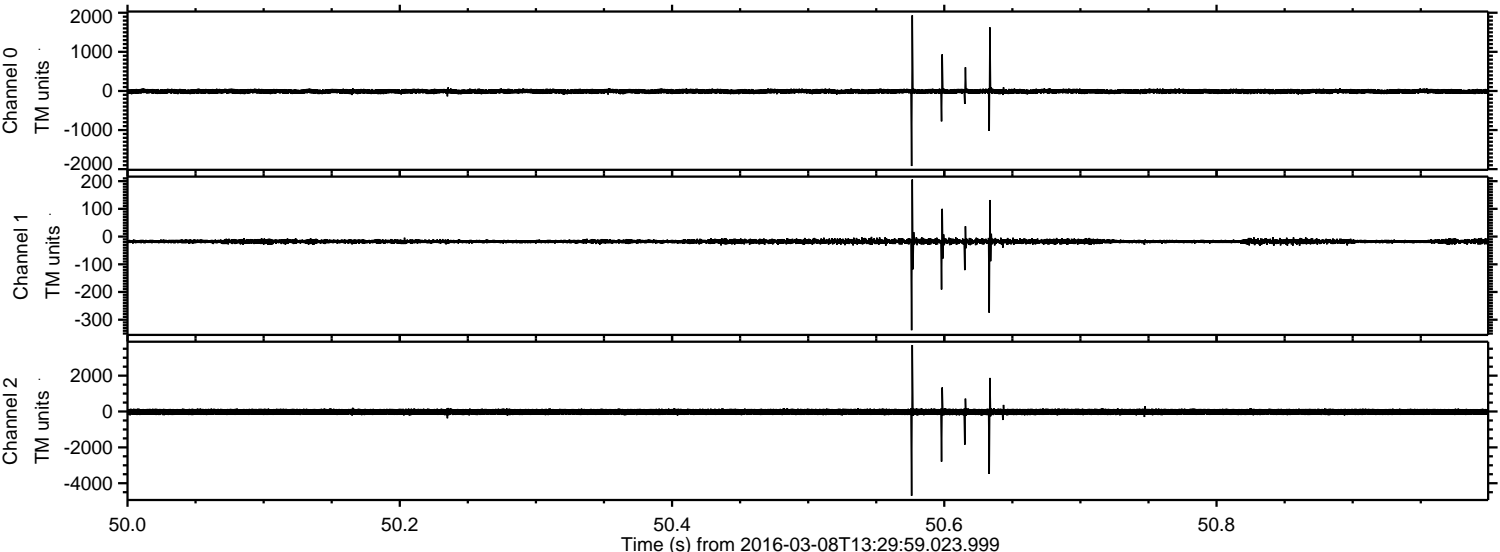

Processed Tue Apr 19 02:59:09 2016 by ELM ver.2012-10-06 from 001__elm20160308_132958__dat00.bin

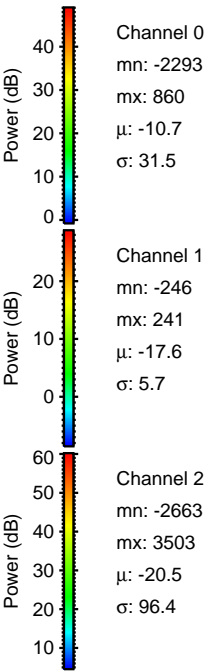
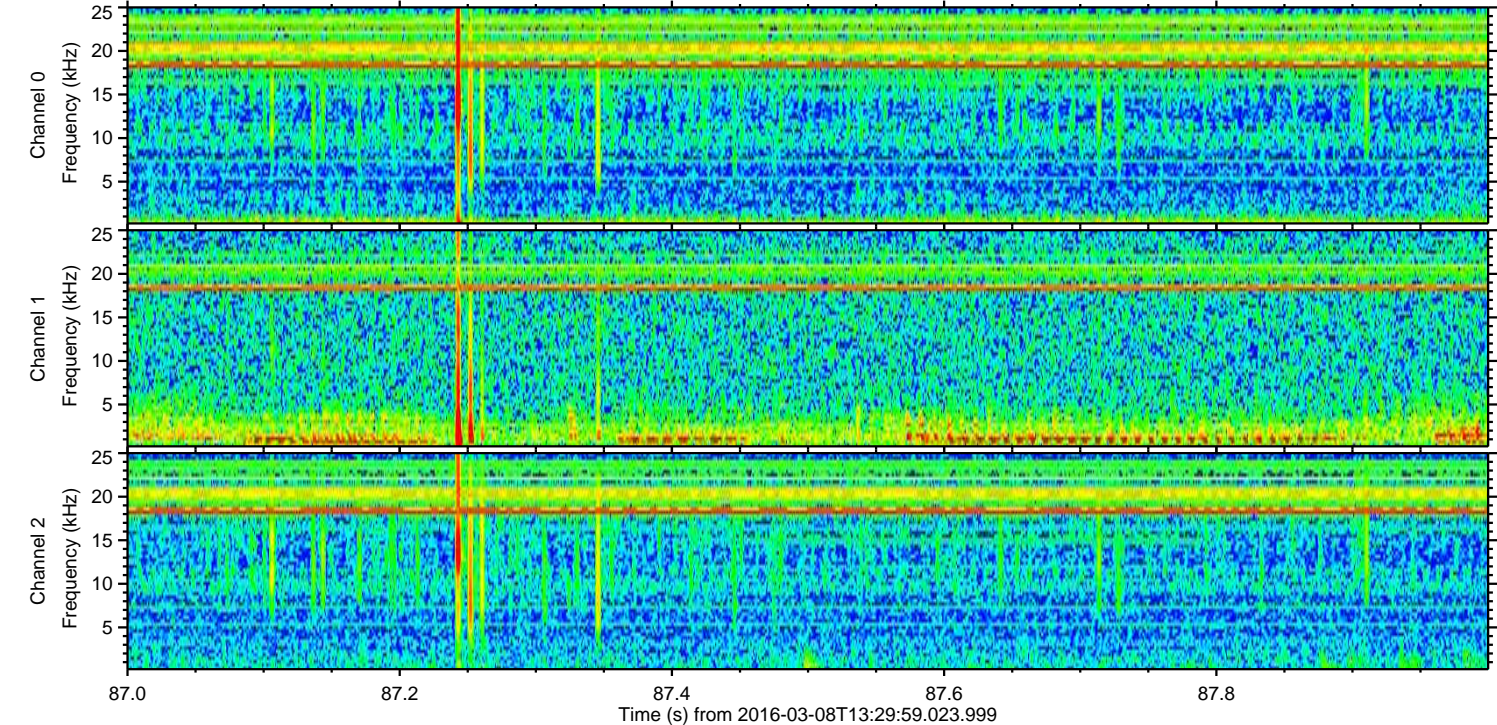
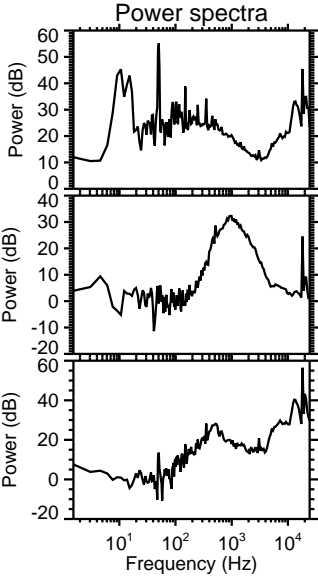
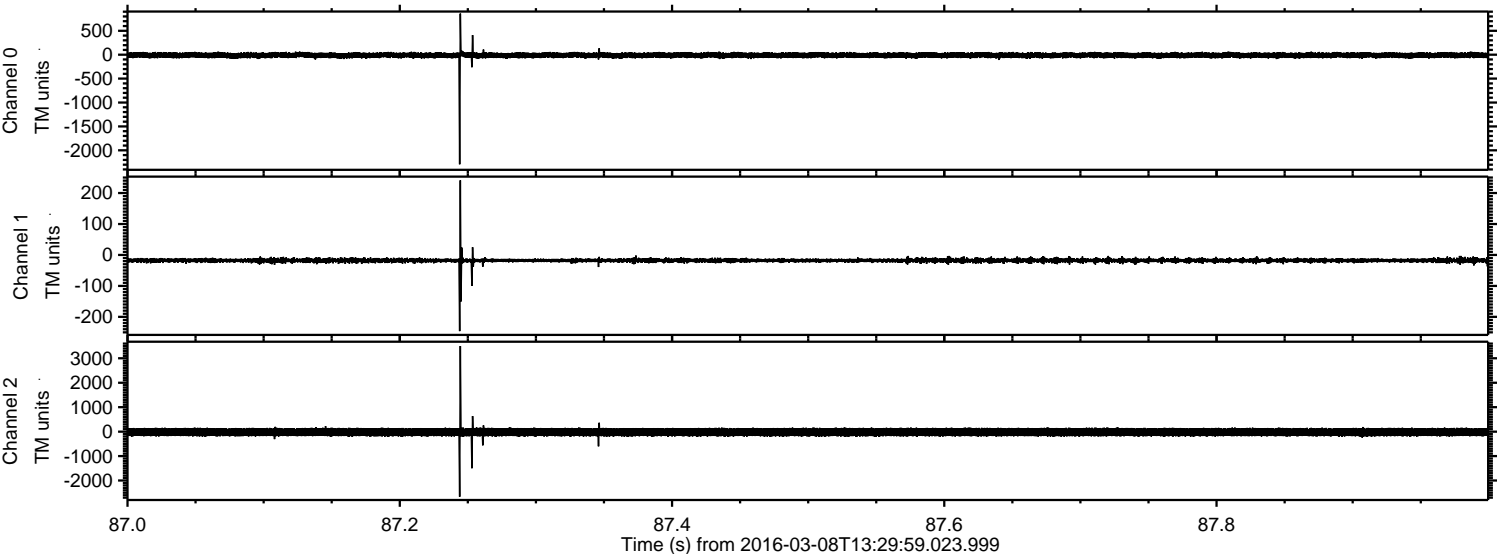

Processed Tue Apr 19 02:59:10 2016 by ELM ver.2012-10-06 from 001__elm20160308_132958__dat00.bin

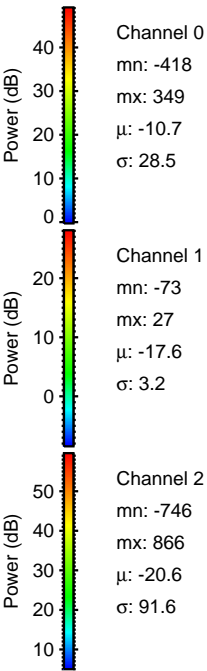
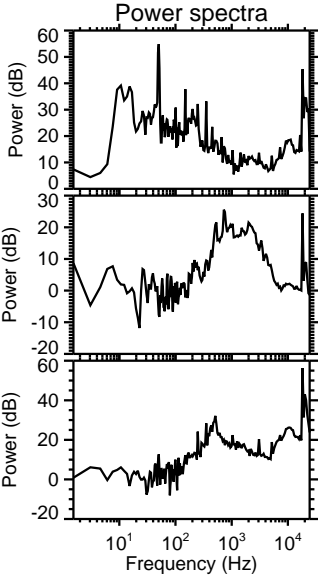
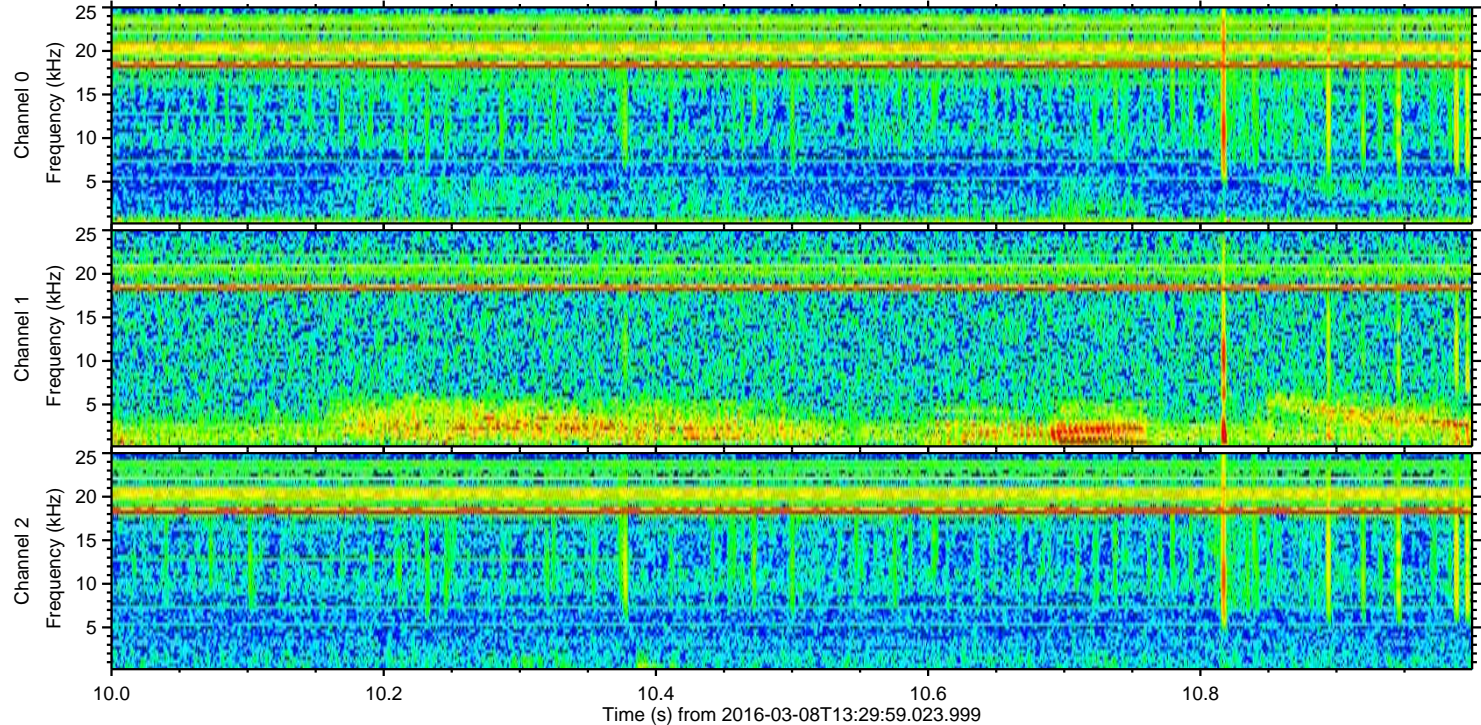
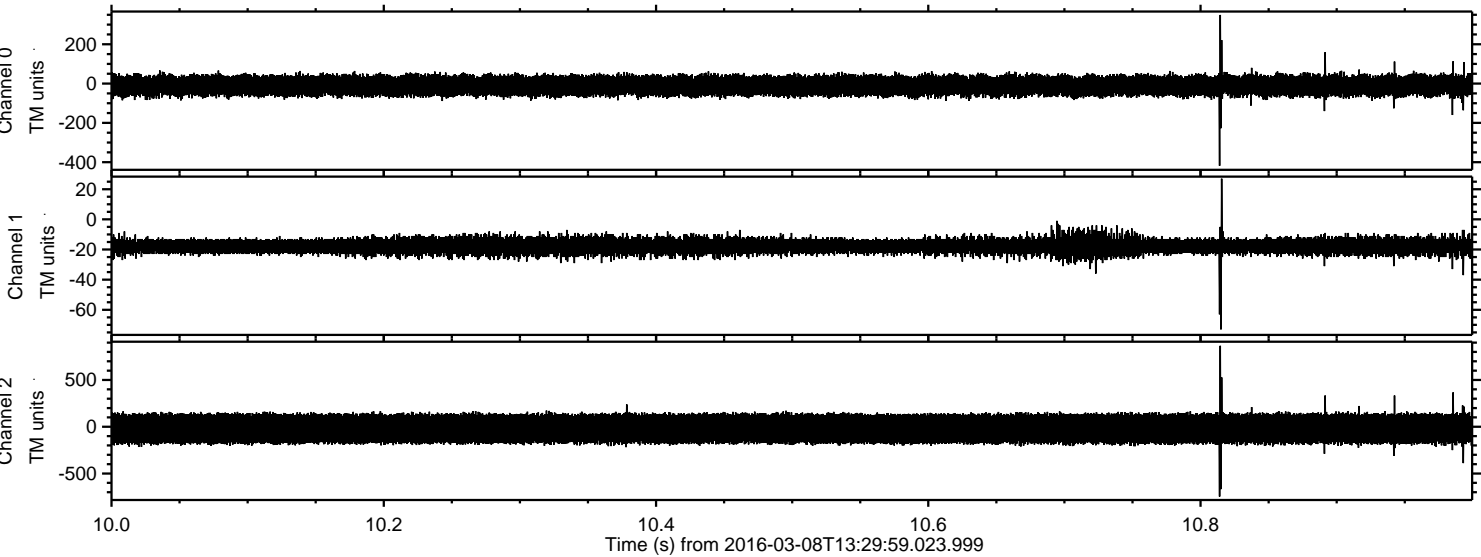

Processed Tue Apr 19 02:59:11 2016 by ELM ver.2012-10-06 from 001__elm20160308_132958__dat00.bin

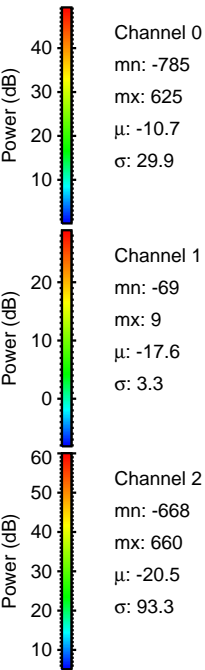
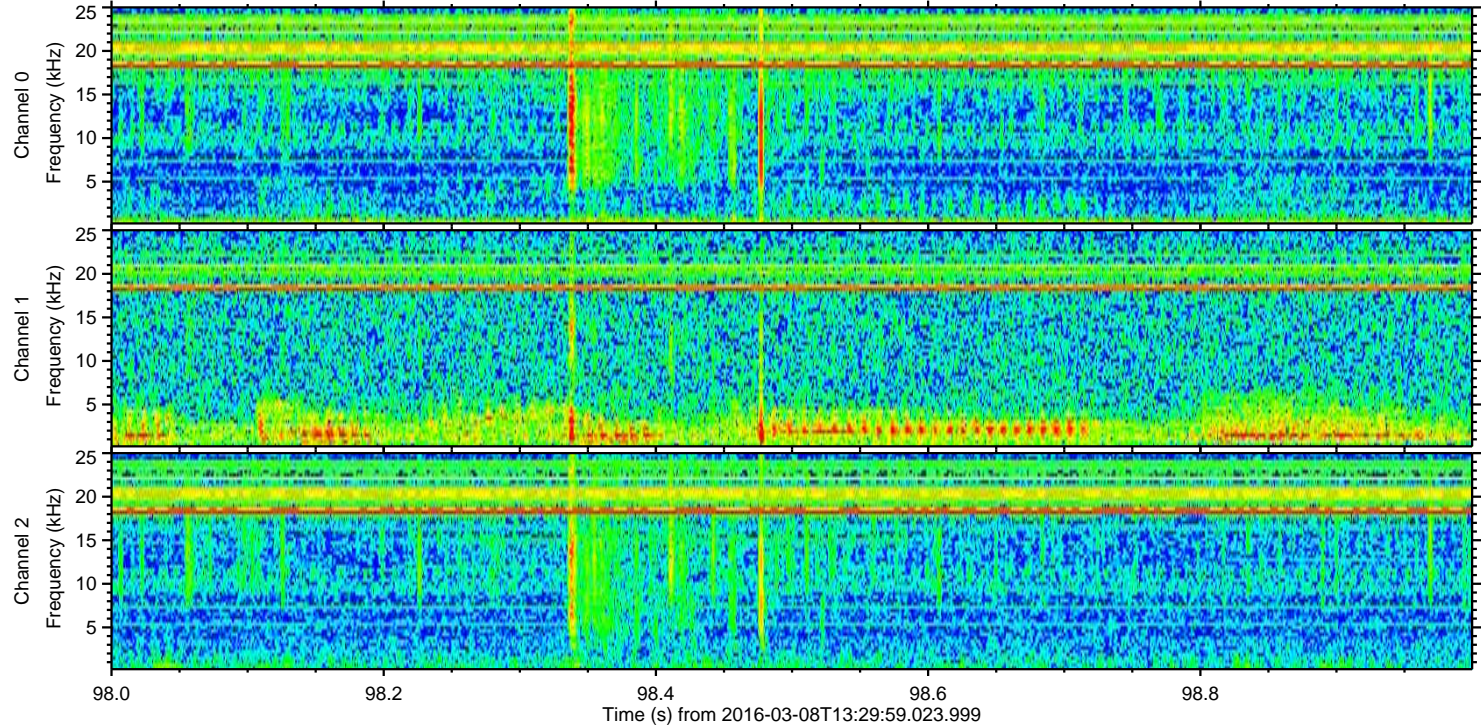
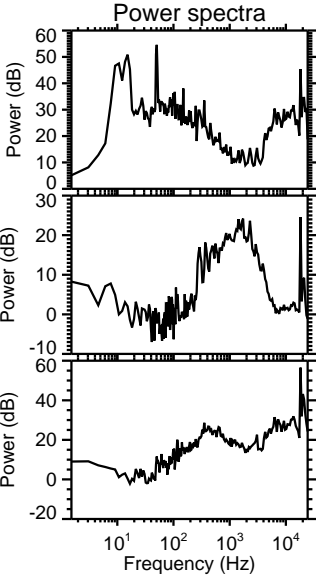
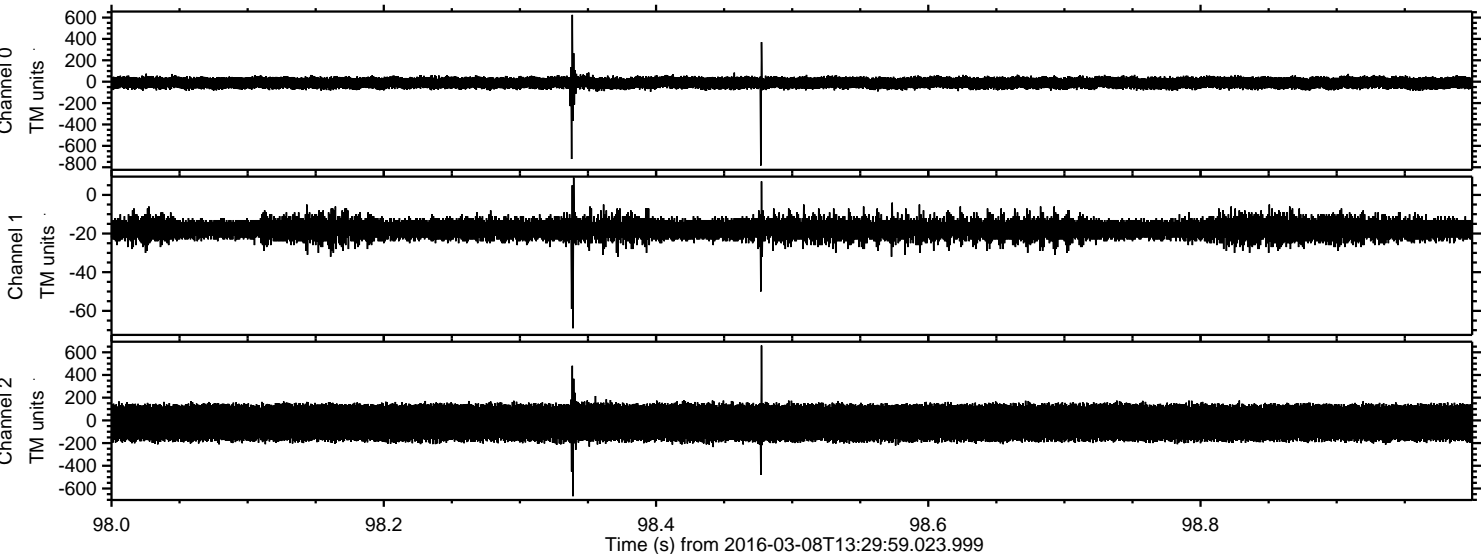

Processed Tue Apr 19 02:59:12 2016 by ELM ver.2012-10-06 from 001__elm20160308_132958__dat00.bin

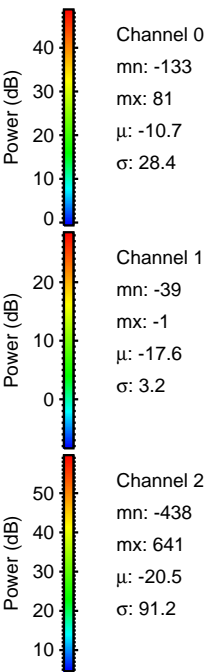
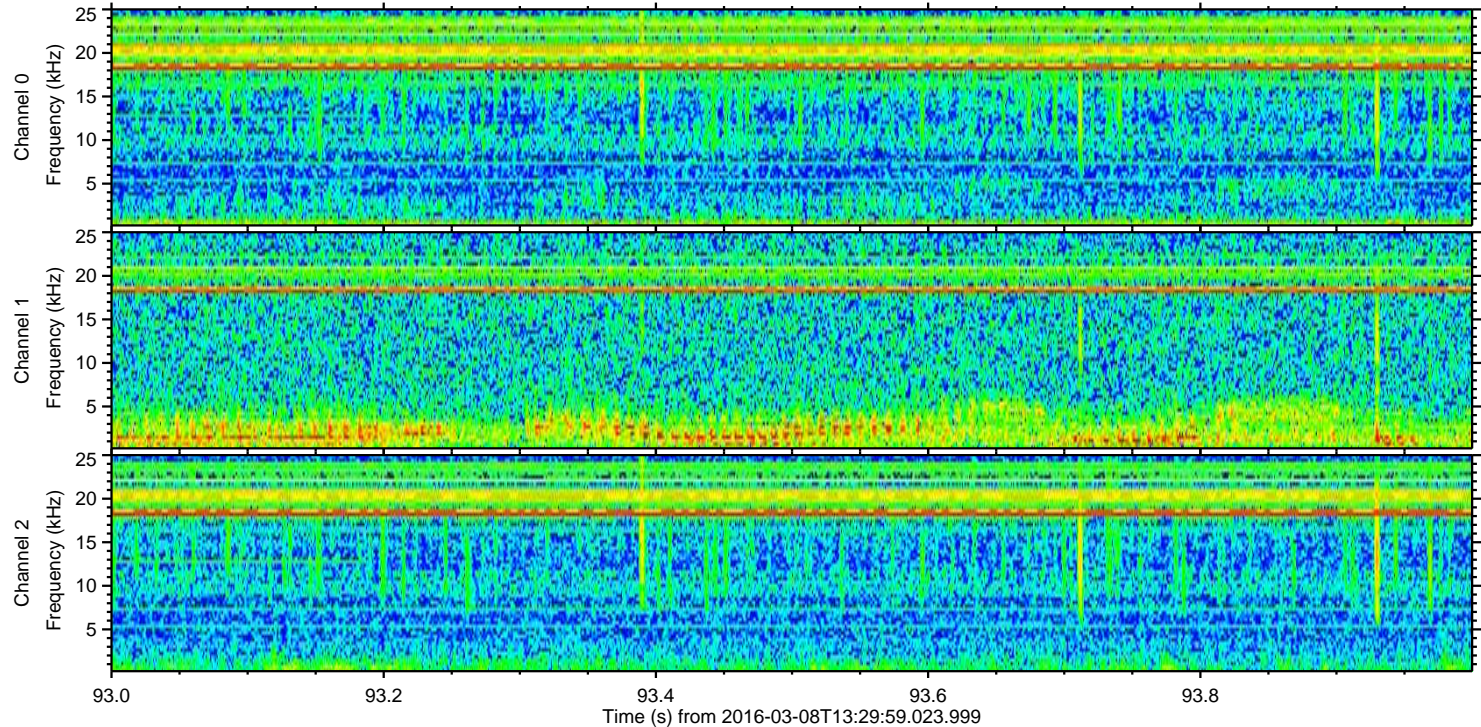
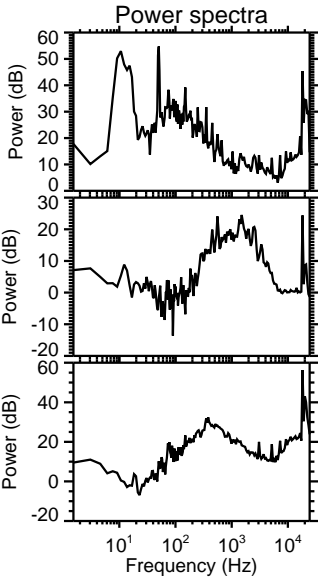
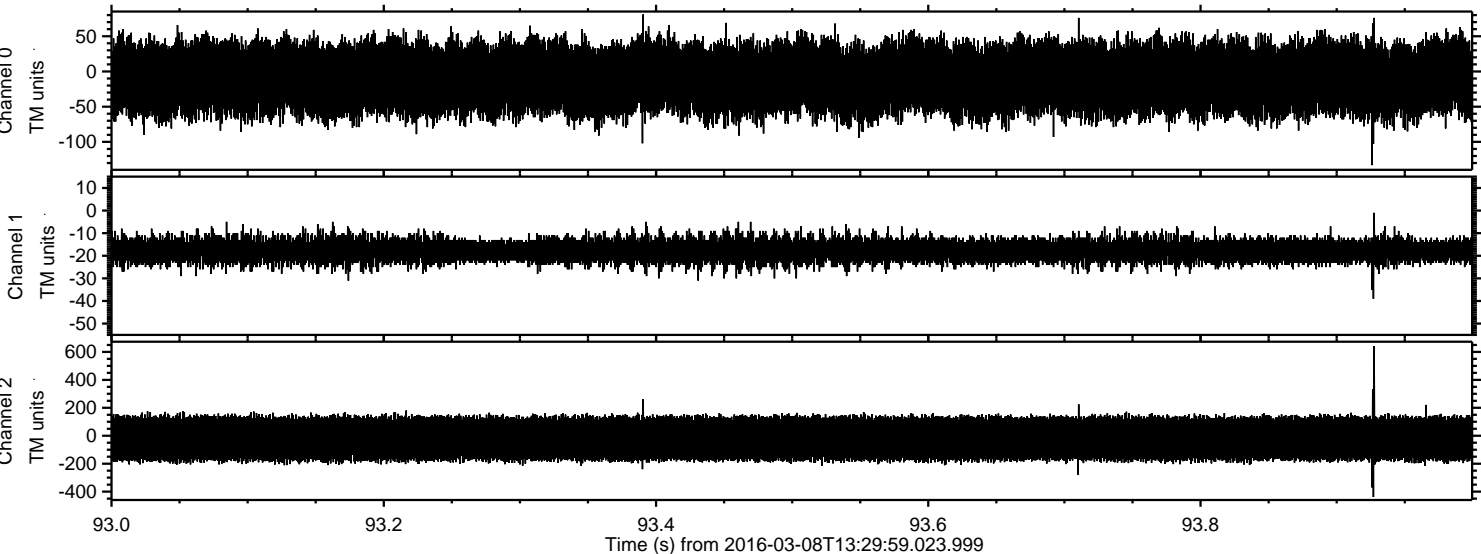

Processed Tue Apr 19 02:59:13 2016 by ELM ver.2012-10-06 from 001__elm20160308_132958__dat00.bin

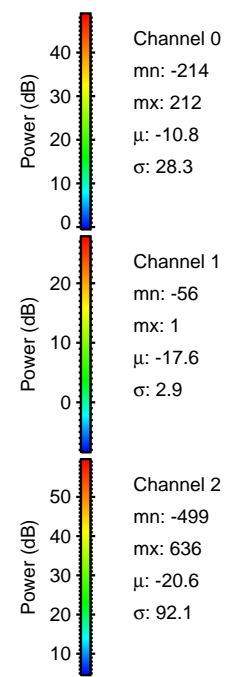
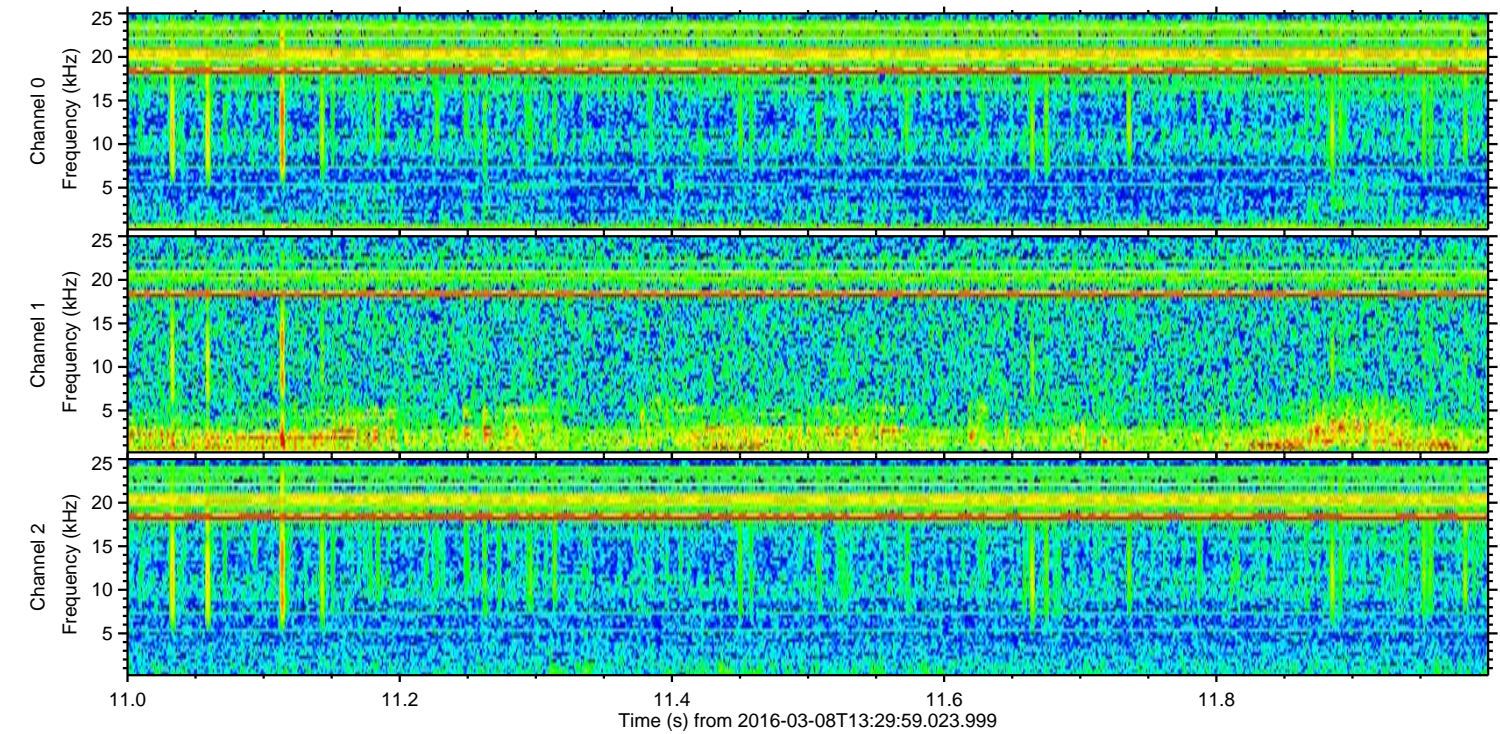
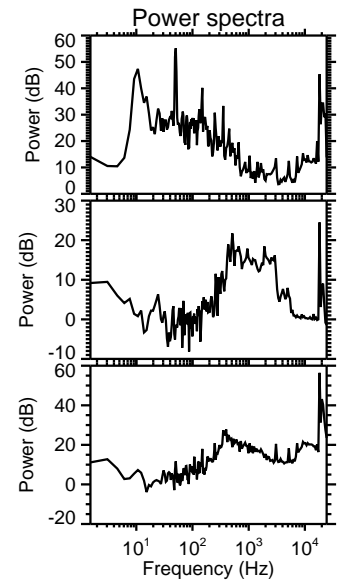
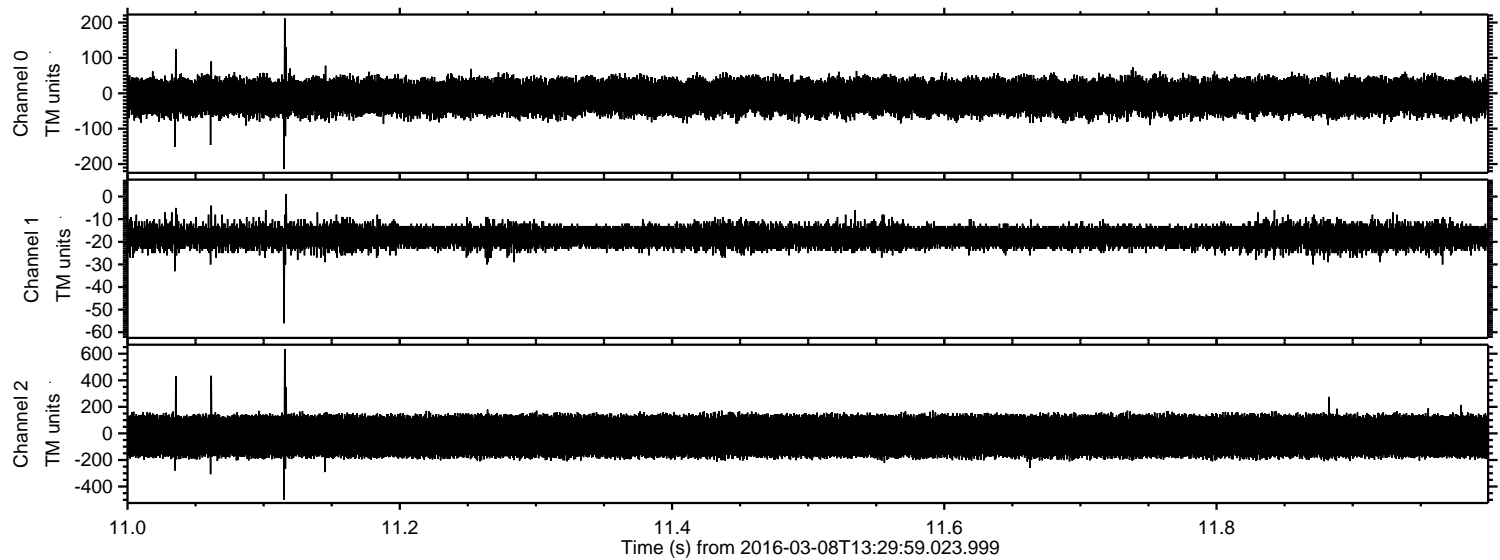

Processed Tue Apr 19 02:59:14 2016 by ELM ver.2012-10-06 from 001__elm20160308_132958__dat00.bin

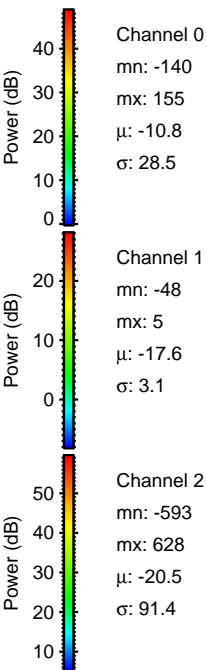
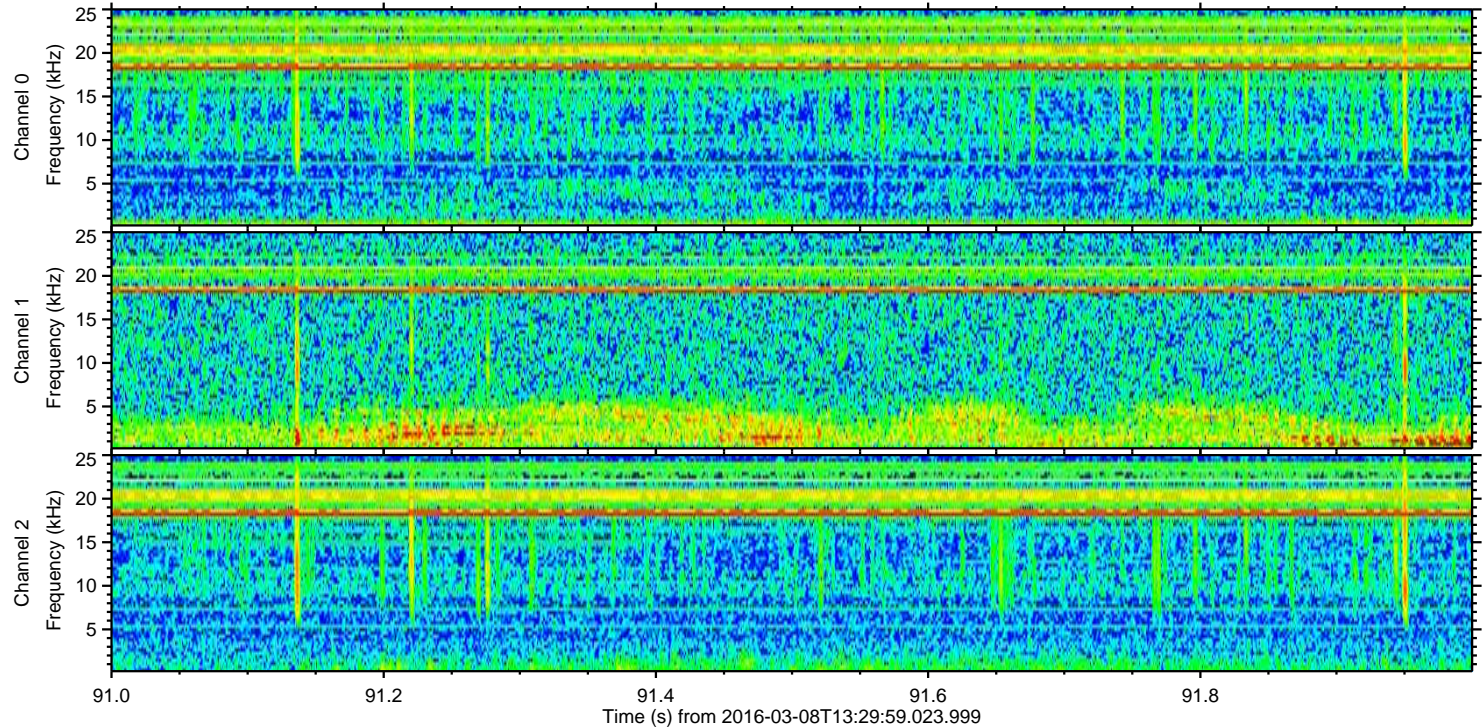
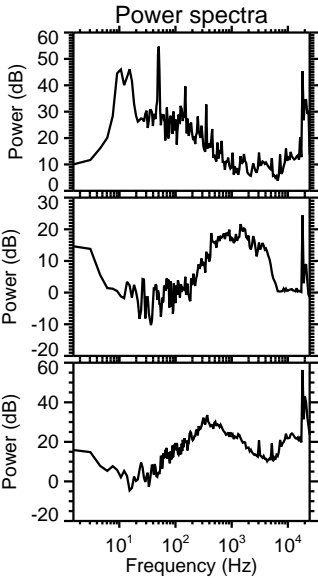
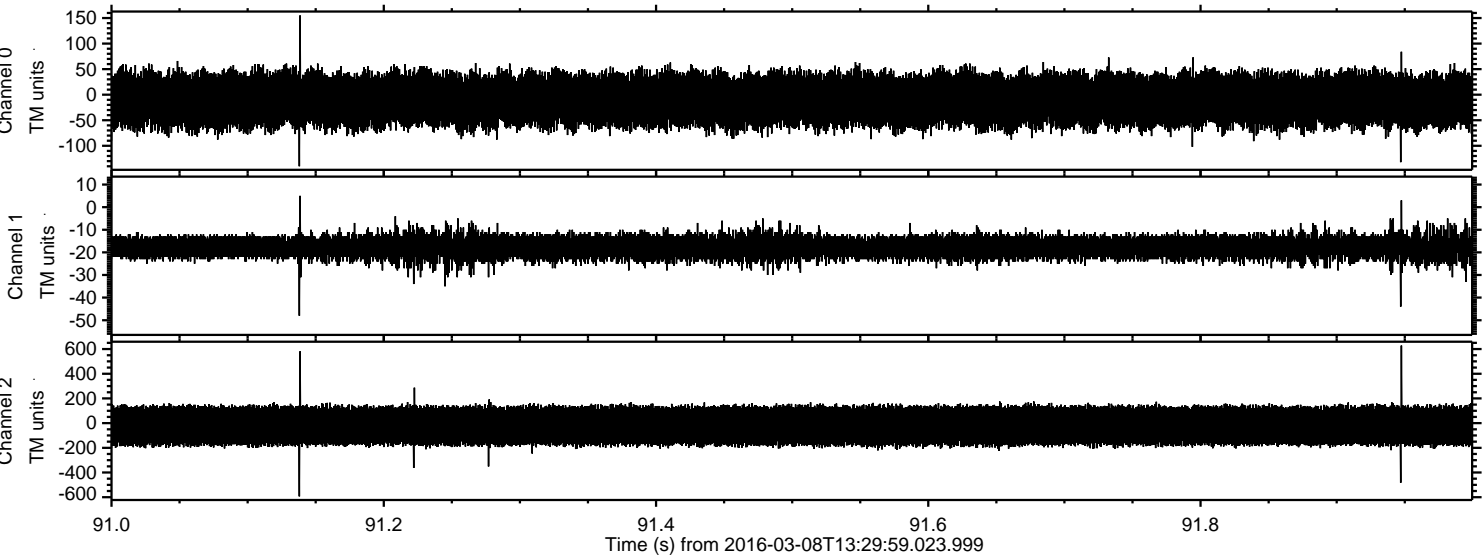

Processed Tue Apr 19 02:59:15 2016 by ELM ver.2012-10-06 from 001__elm20160308_132958__dat00.bin

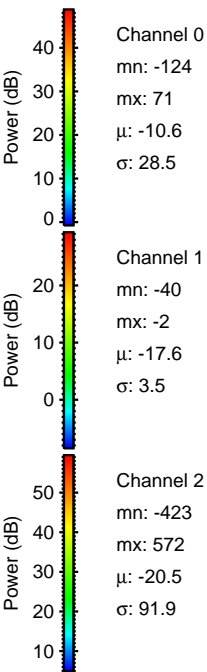
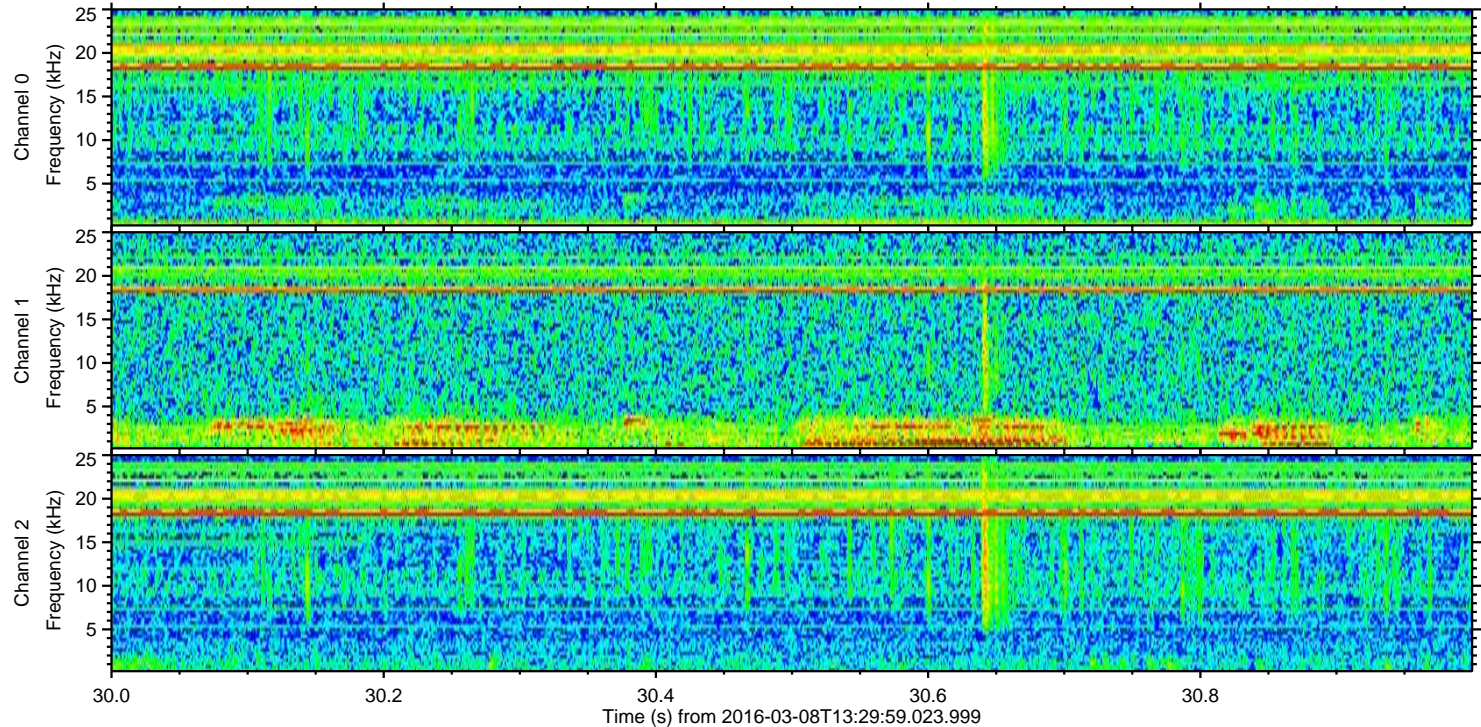
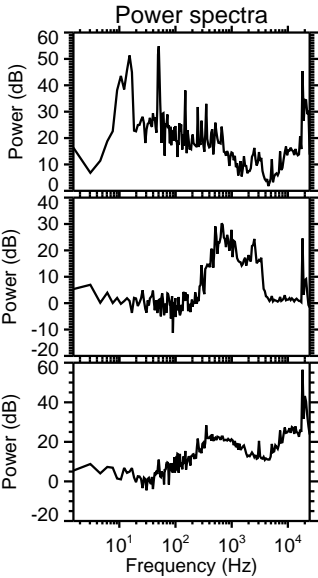
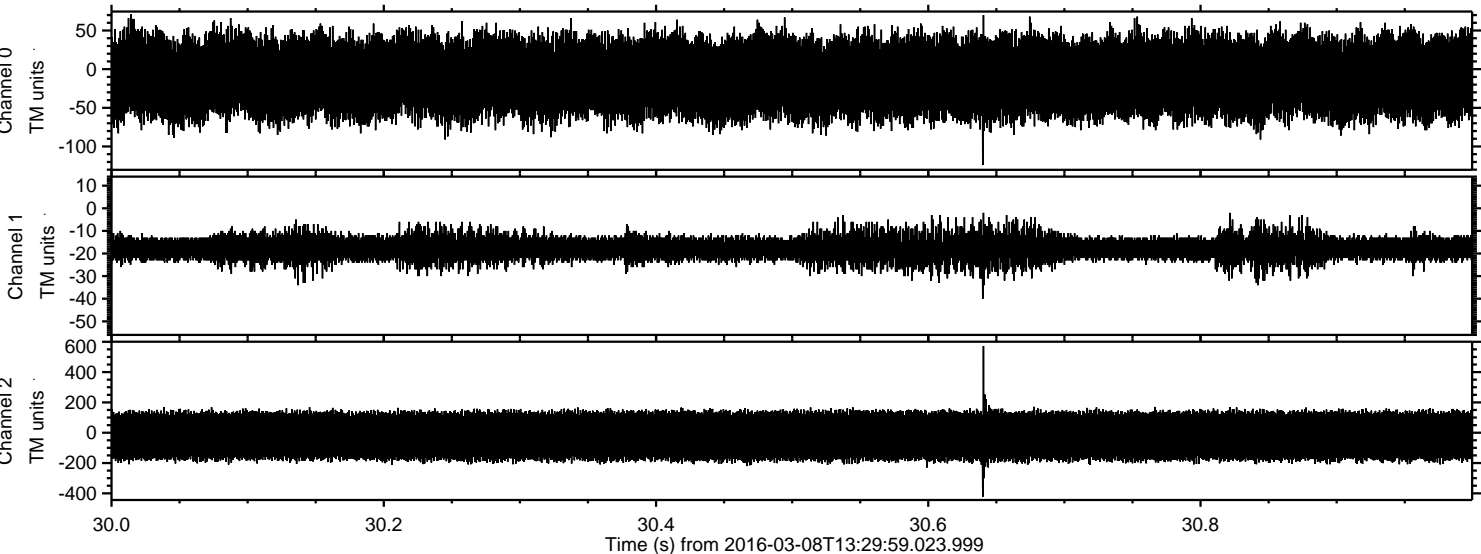

Processed Tue Apr 19 02:59:16 2016 by ELM ver.2012-10-06 from 001__elm20160308_132958__dat00.bin

