

ELMAVAN 3D WAVEFORMS (Measured data sampled at 50 kHz) 51000 packets of 144 samples from 2016-03-08T13:14:58.333.999.

Processed Tue Apr 19 02:55:50 2016 by ELM ver.2012-10-06 from 001__elm20160308_131457__dat00.bin

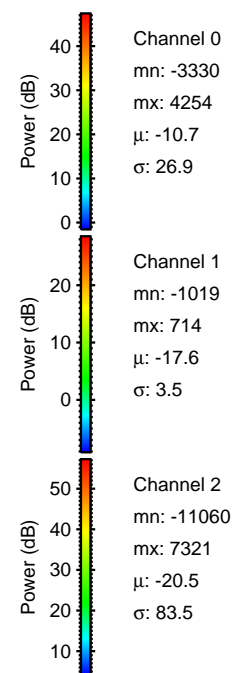

Processed Tue Apr 19 02:56:02 2016 by ELM ver.2012-10-06 from 001__elm20160308_131457__dat00.bin

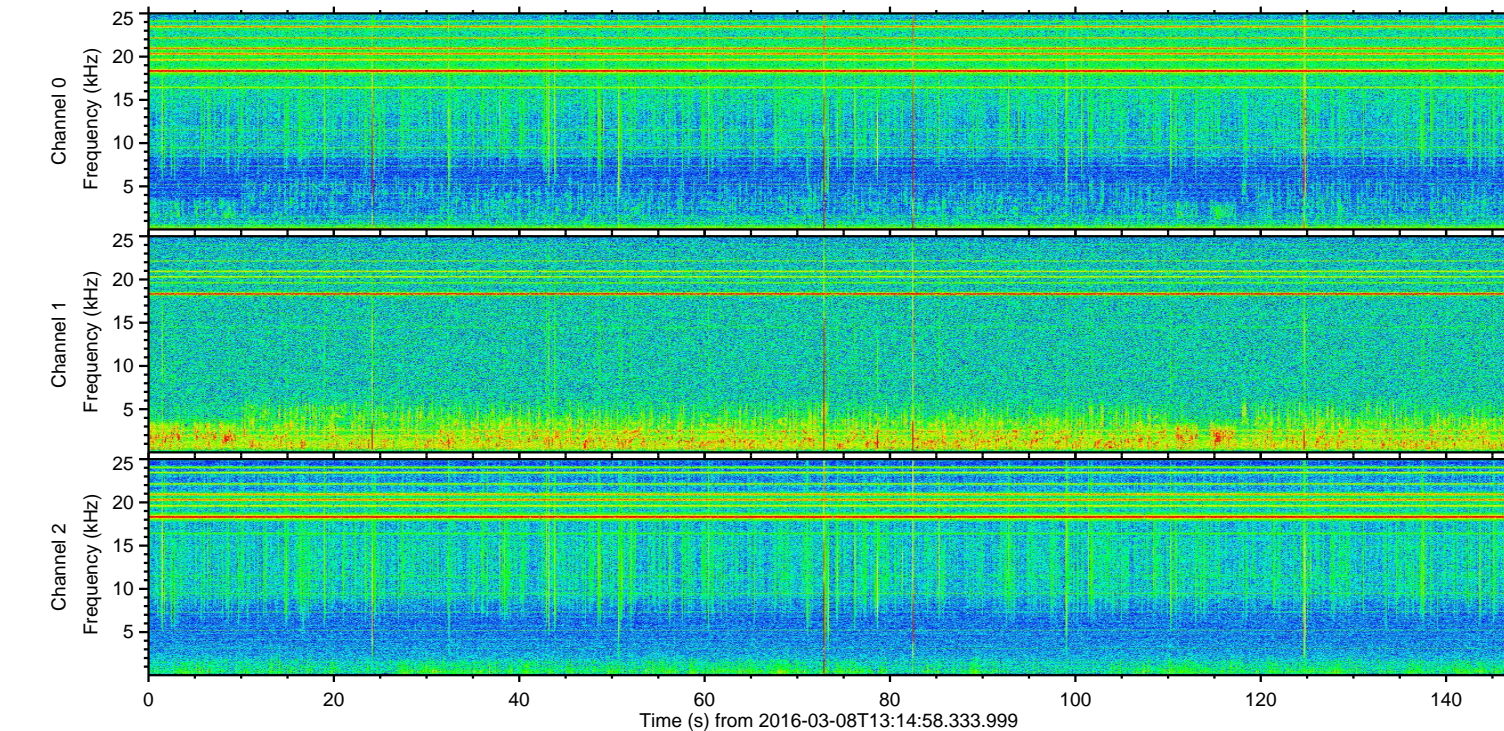
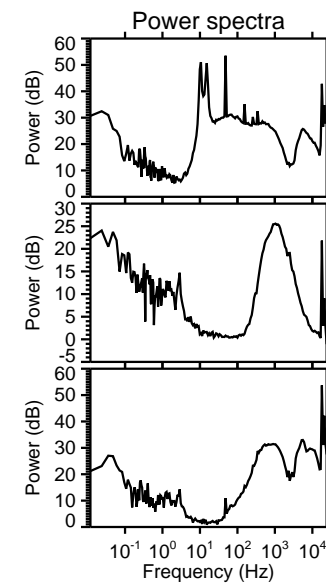
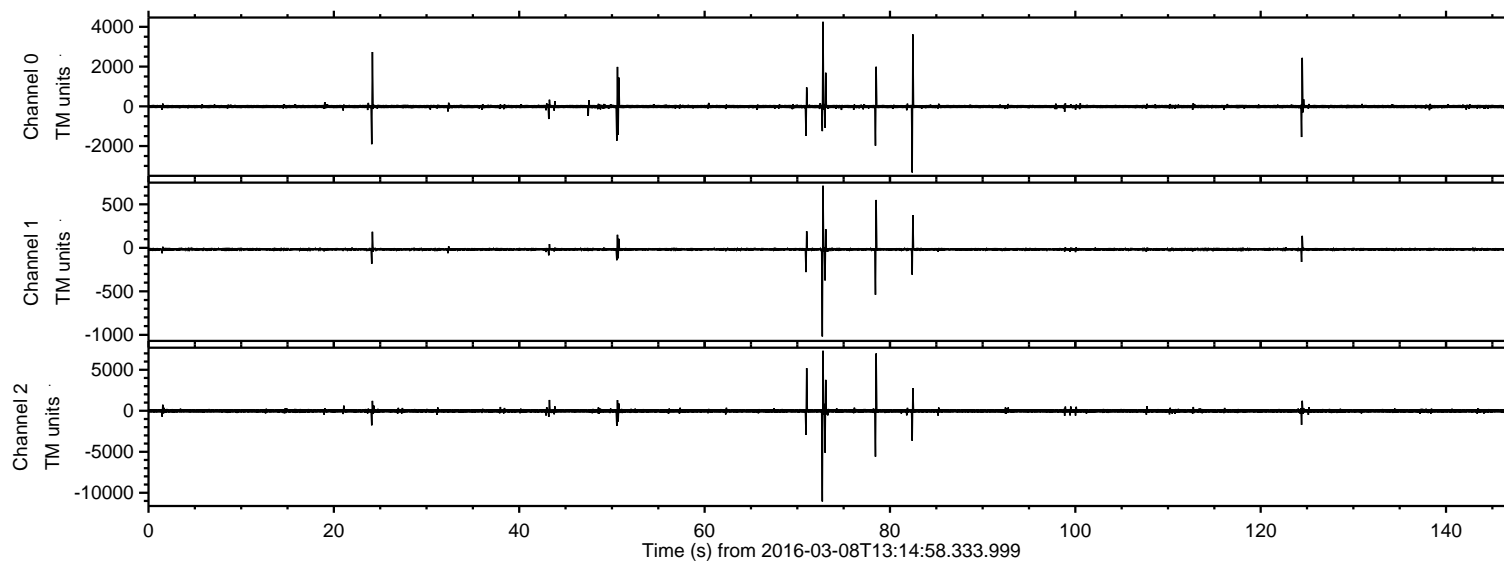
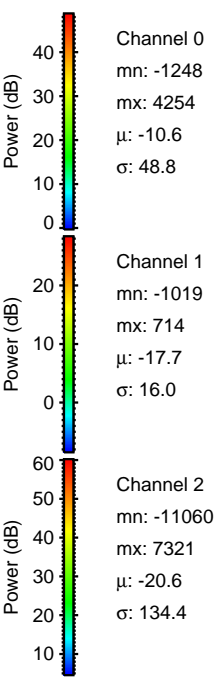
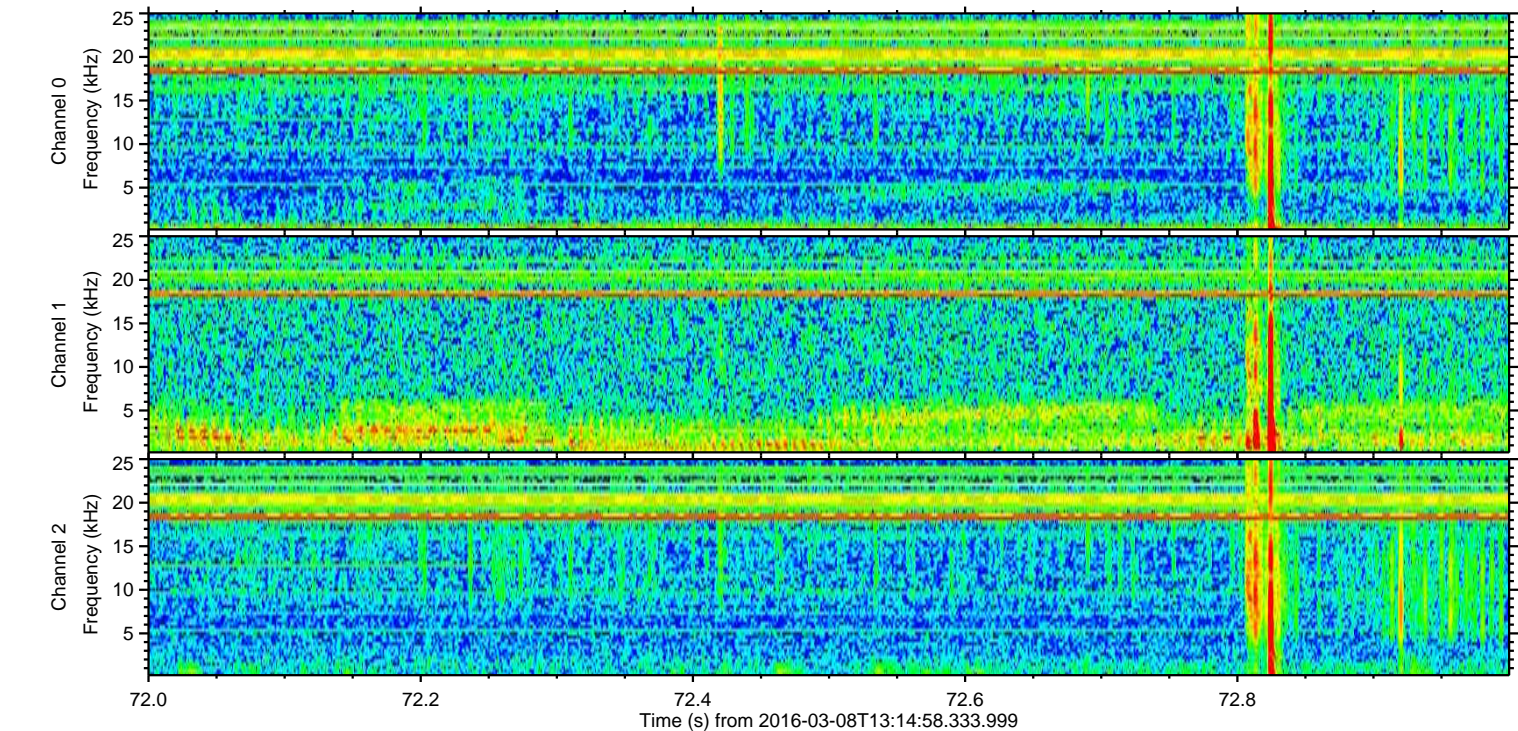
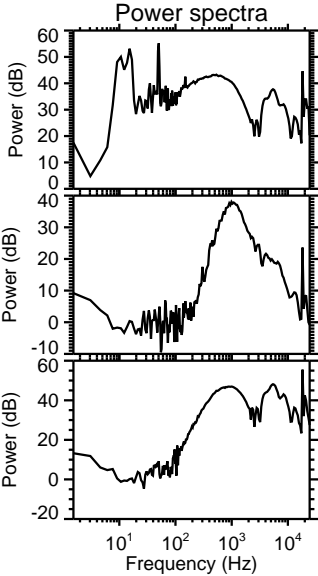
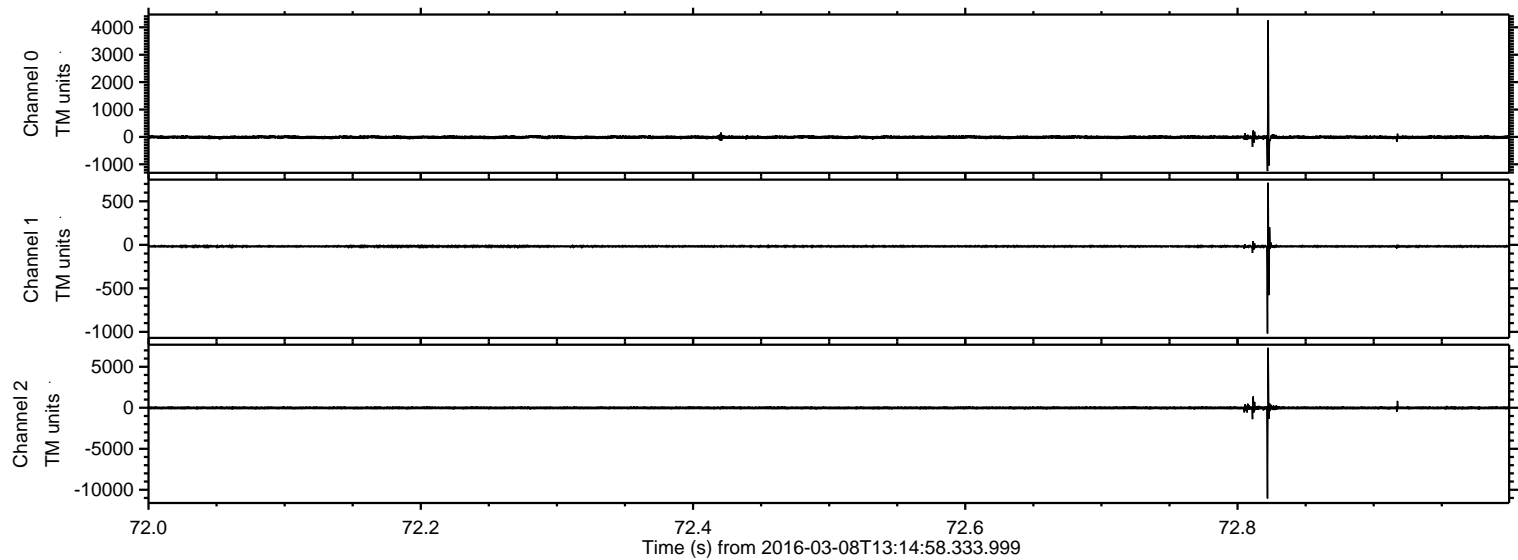

Processed Tue Apr 19 02:56:03 2016 by ELM ver.2012-10-06 from 001__elm20160308_131457__dat00.bin

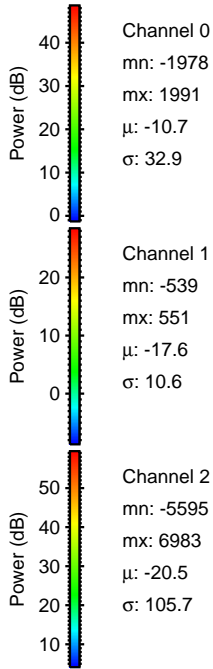
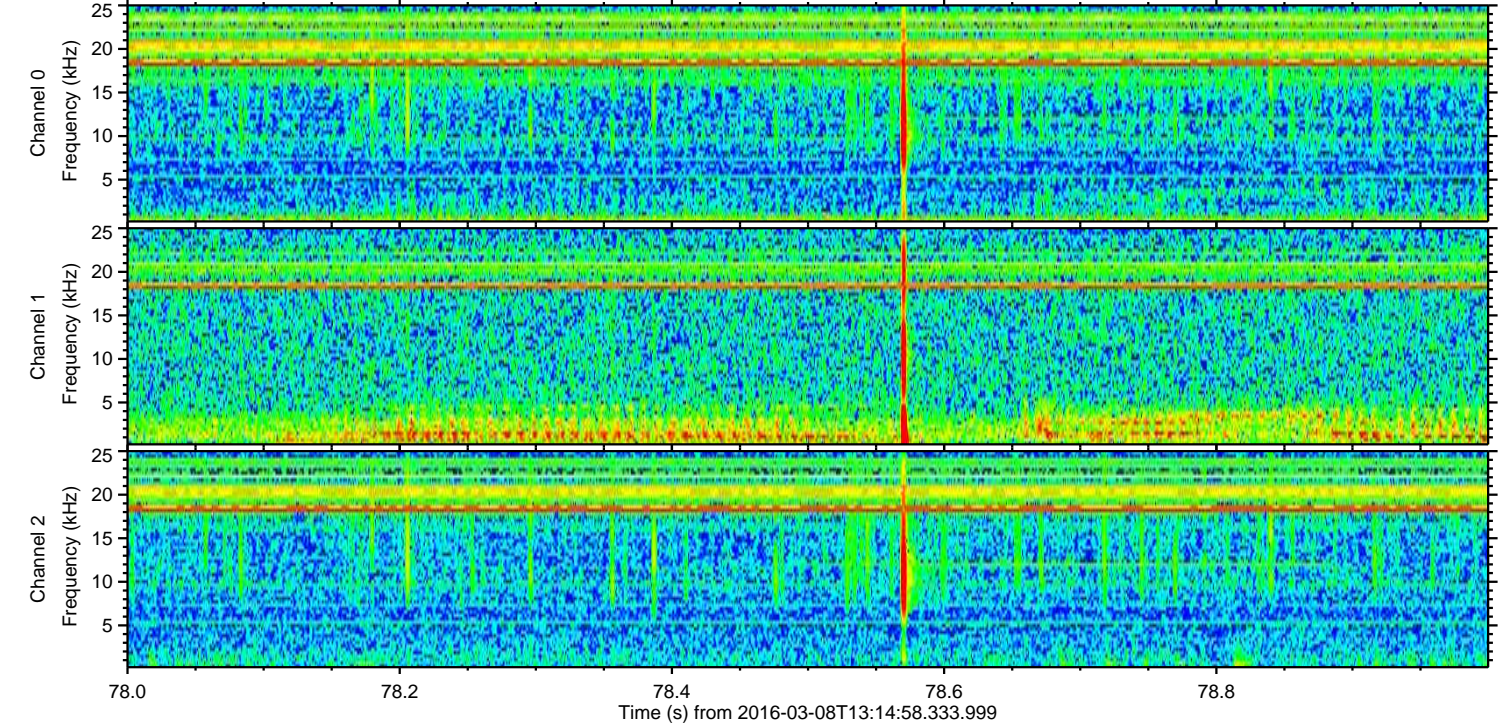
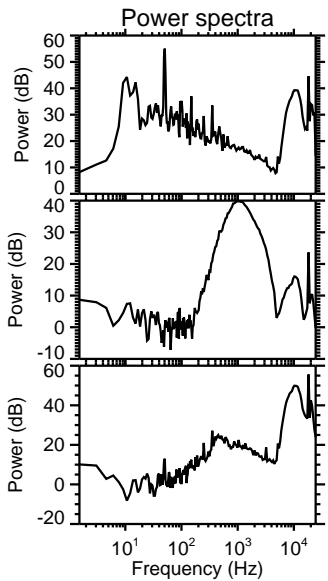
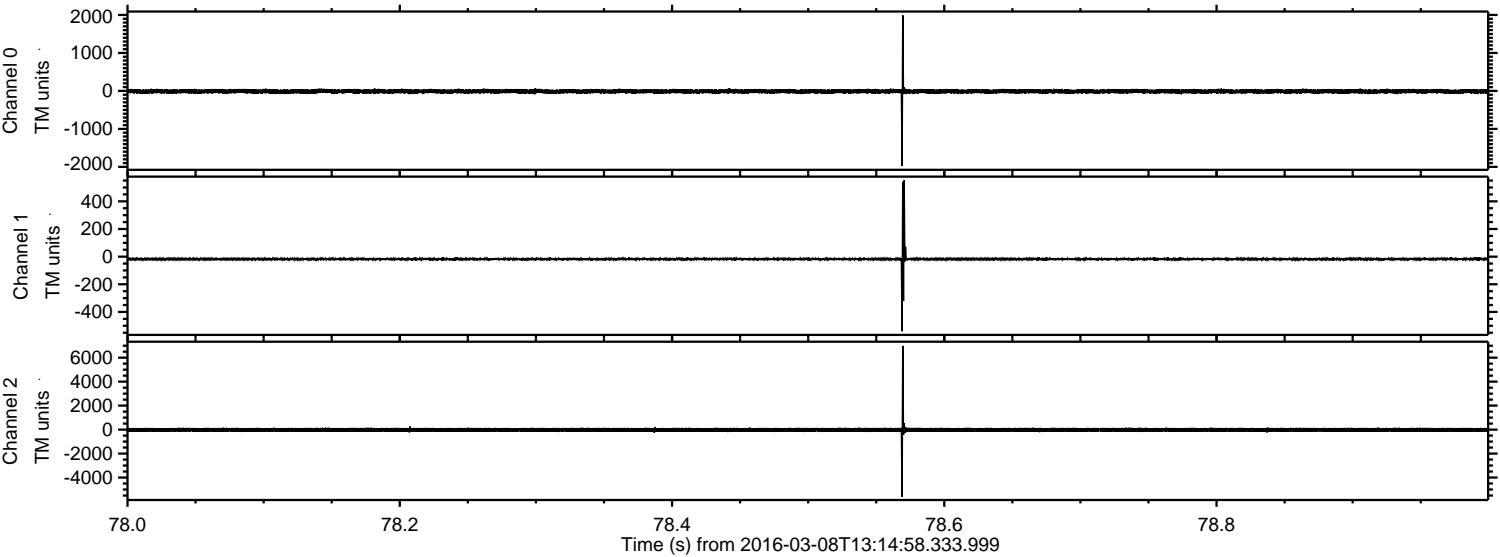

Processed Tue Apr 19 02:56:04 2016 by ELM ver.2012-10-06 from 001__elm20160308_131457__dat00.bin

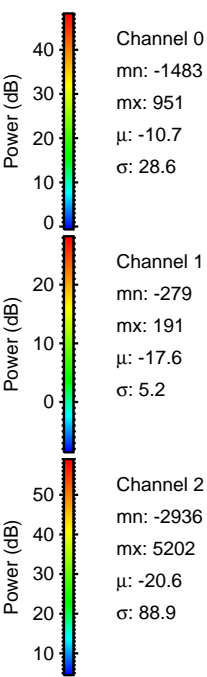
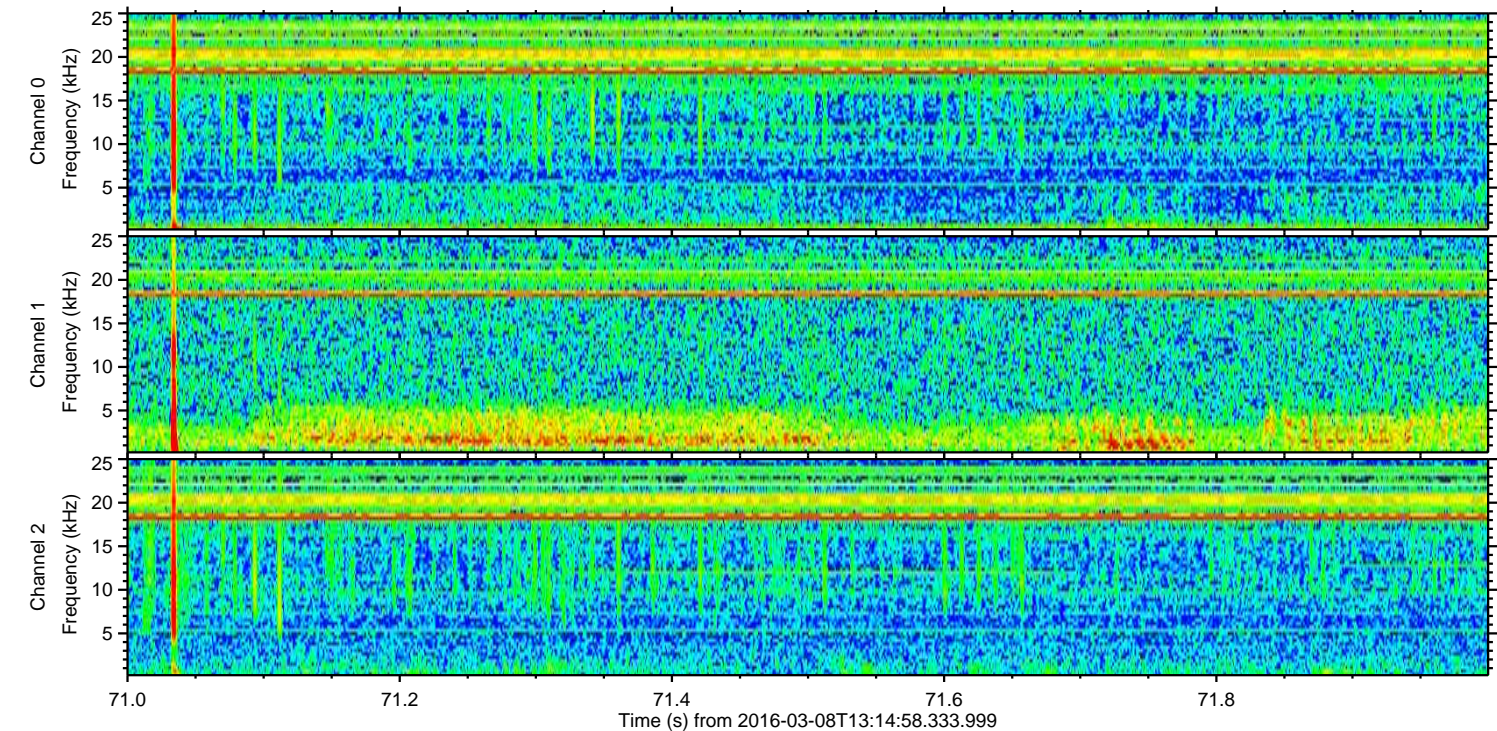
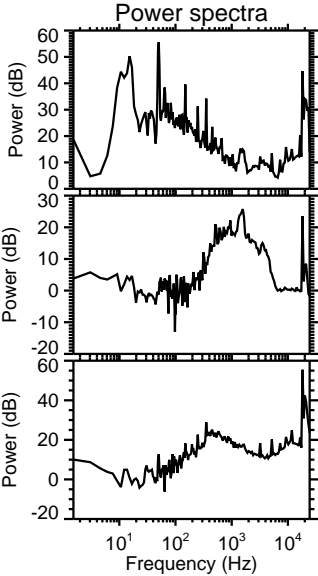
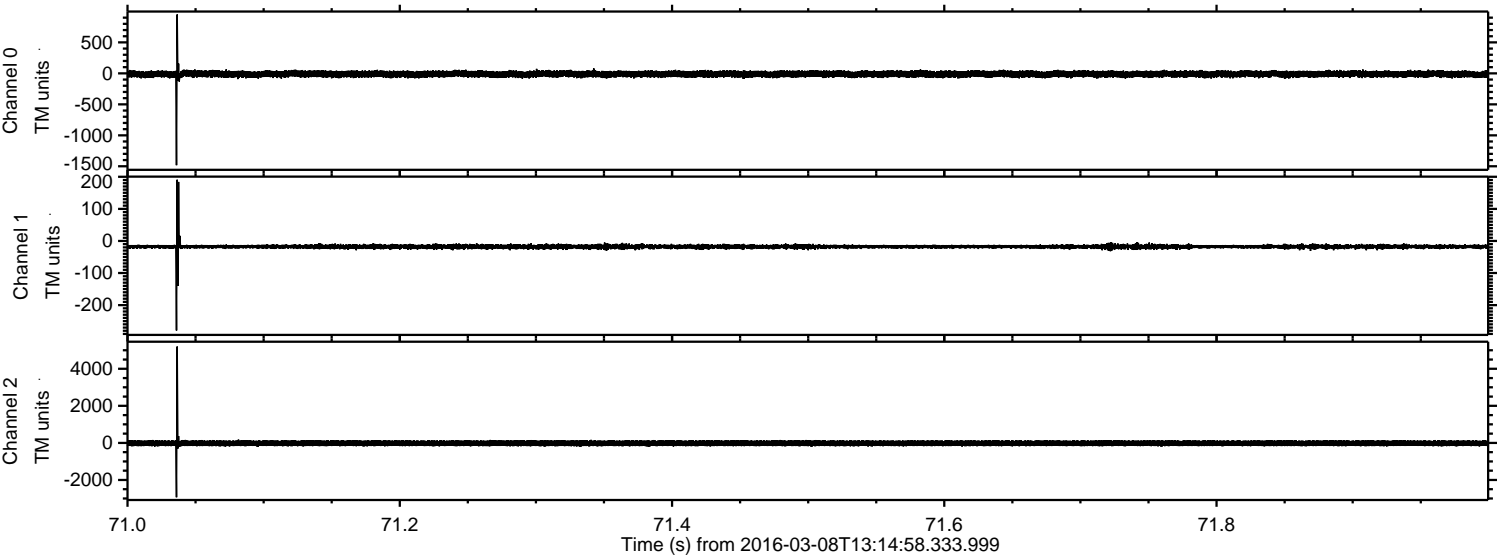

Processed Tue Apr 19 02:56:05 2016 by ELM ver.2012-10-06 from 001__elm20160308_131457__dat00.bin

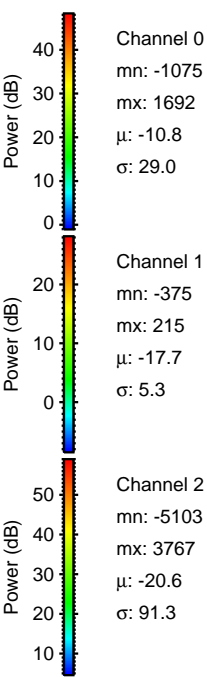
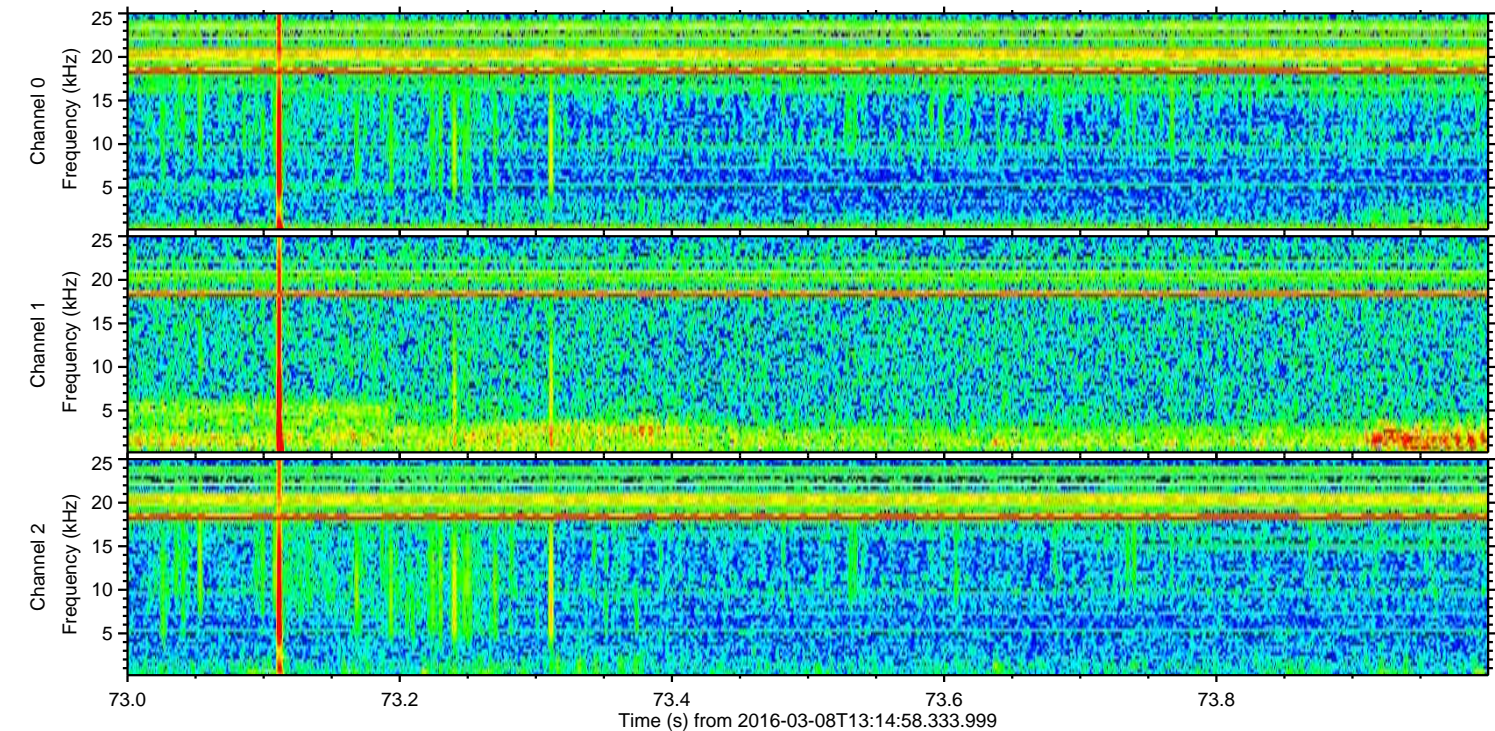
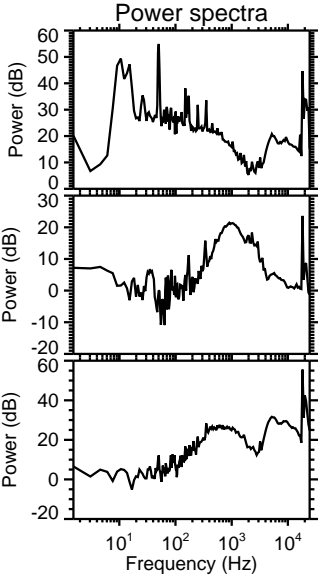
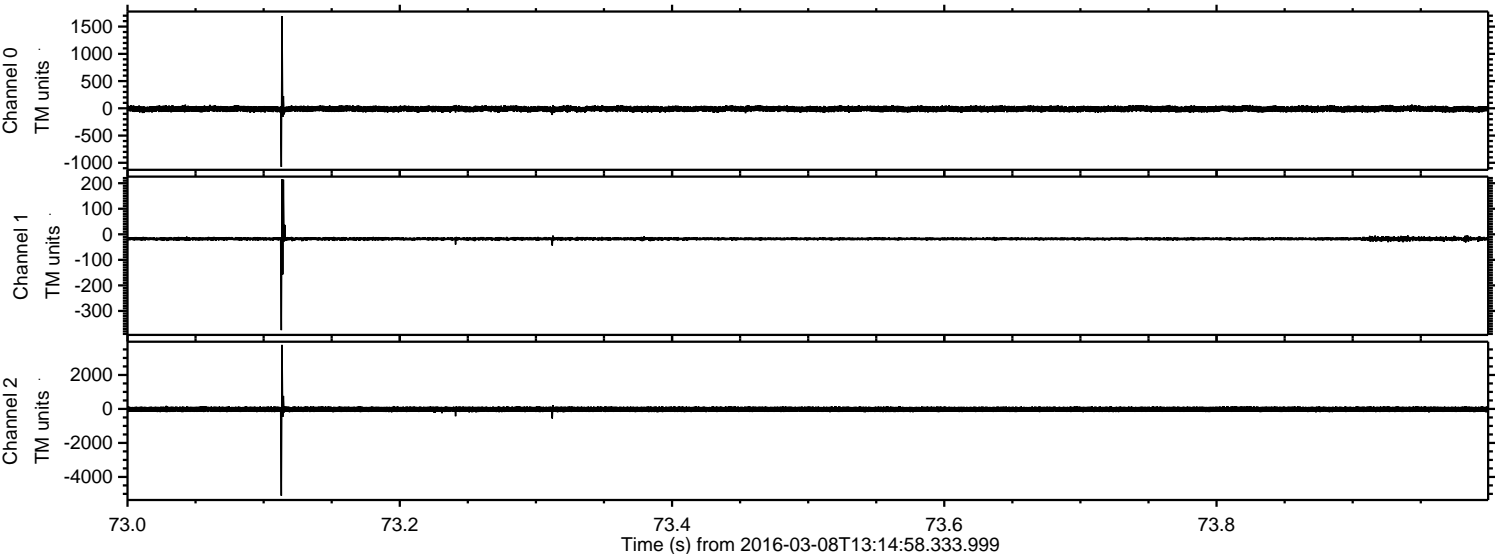

Processed Tue Apr 19 02:56:06 2016 by ELM ver.2012-10-06 from 001__elm20160308_131457__dat00.bin

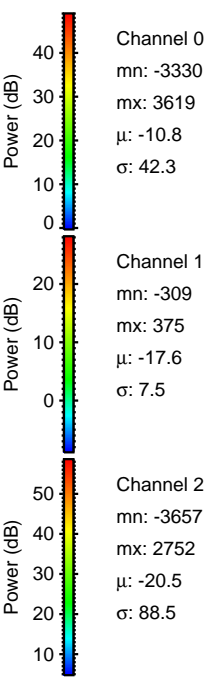
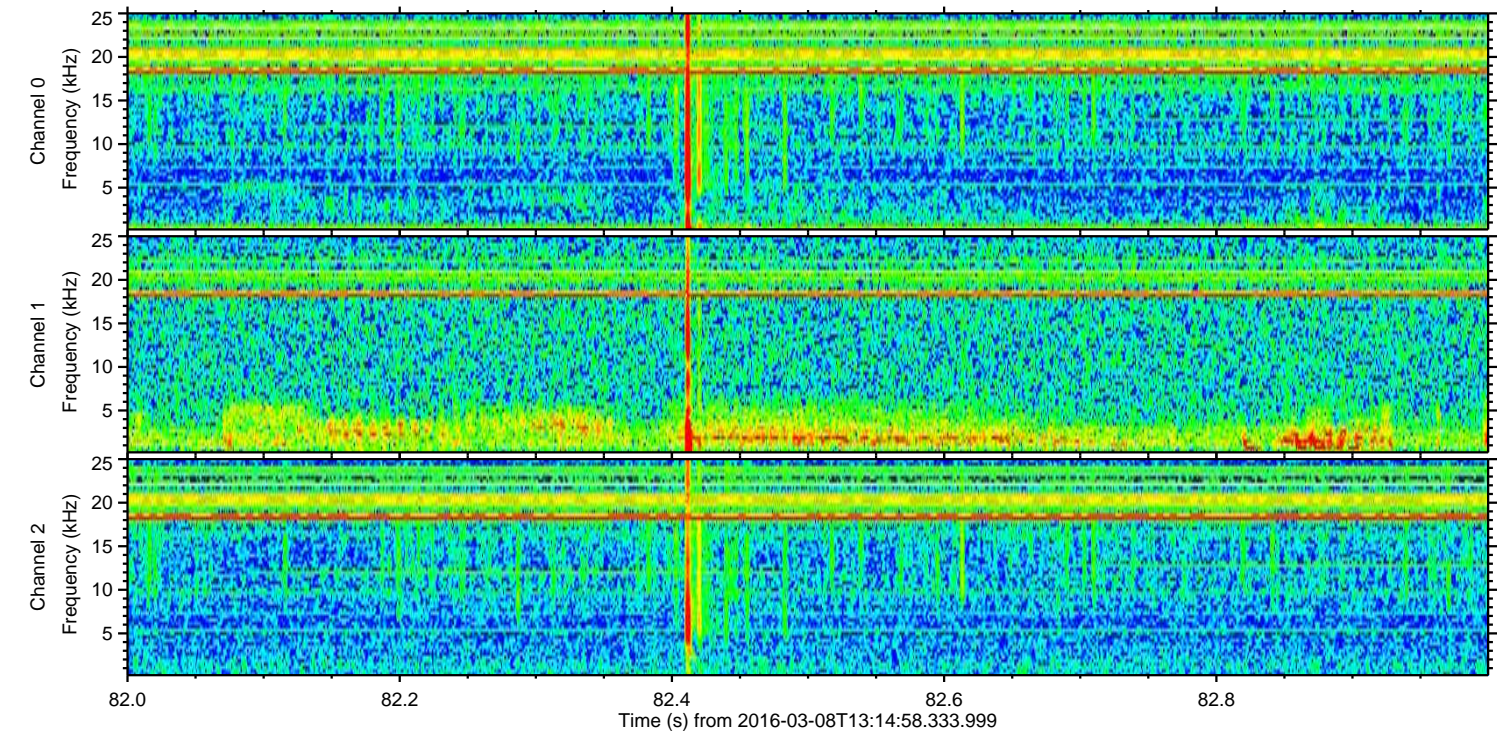
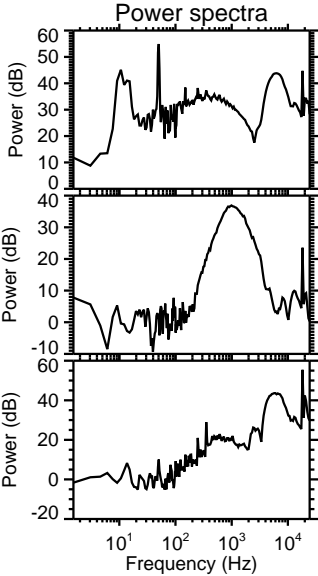
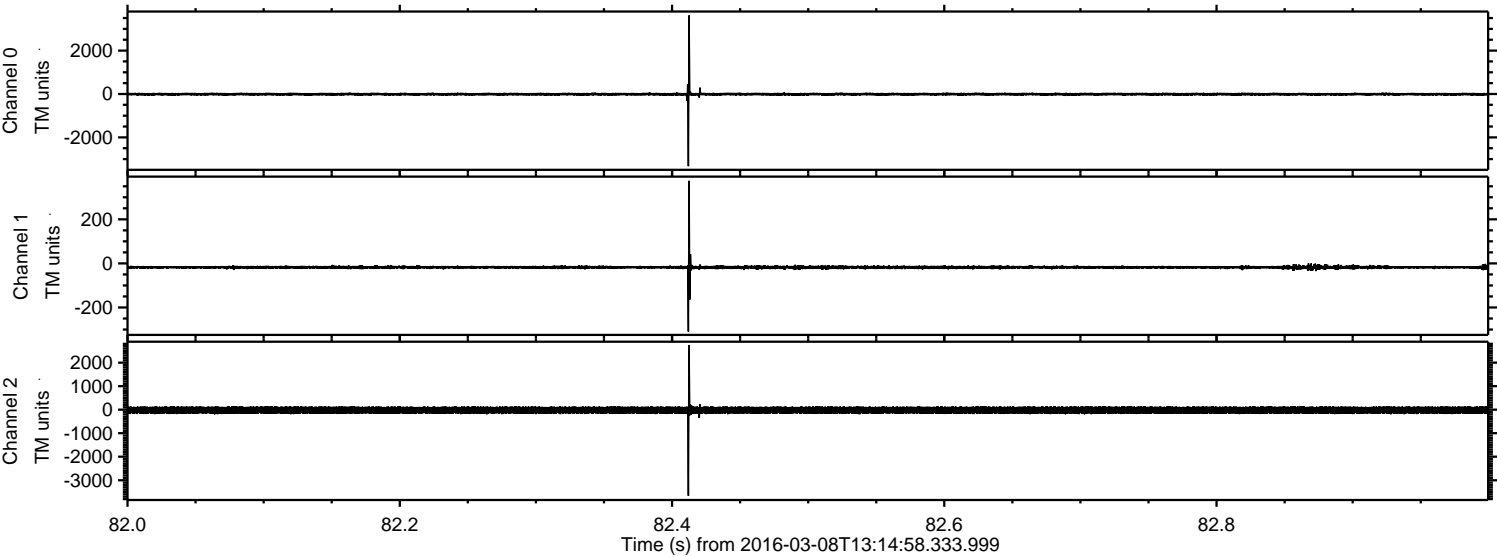

ELMAVAN 3D WAVEFORMS (Measured data sampled at 50 kHz) 51000 packets of 144 samples from 2016-03-08T13:14:58.333.999. Part 25/147

Processed Tue Apr 19 02:56:07 2016 by ELM ver.2012-10-06 from 001__elm20160308_131457__dat00.bin

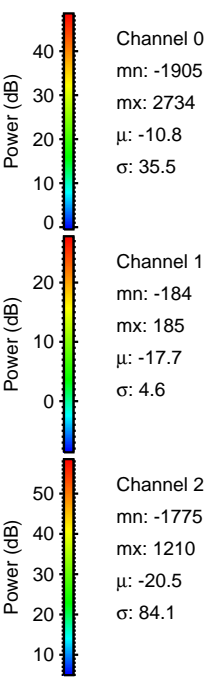
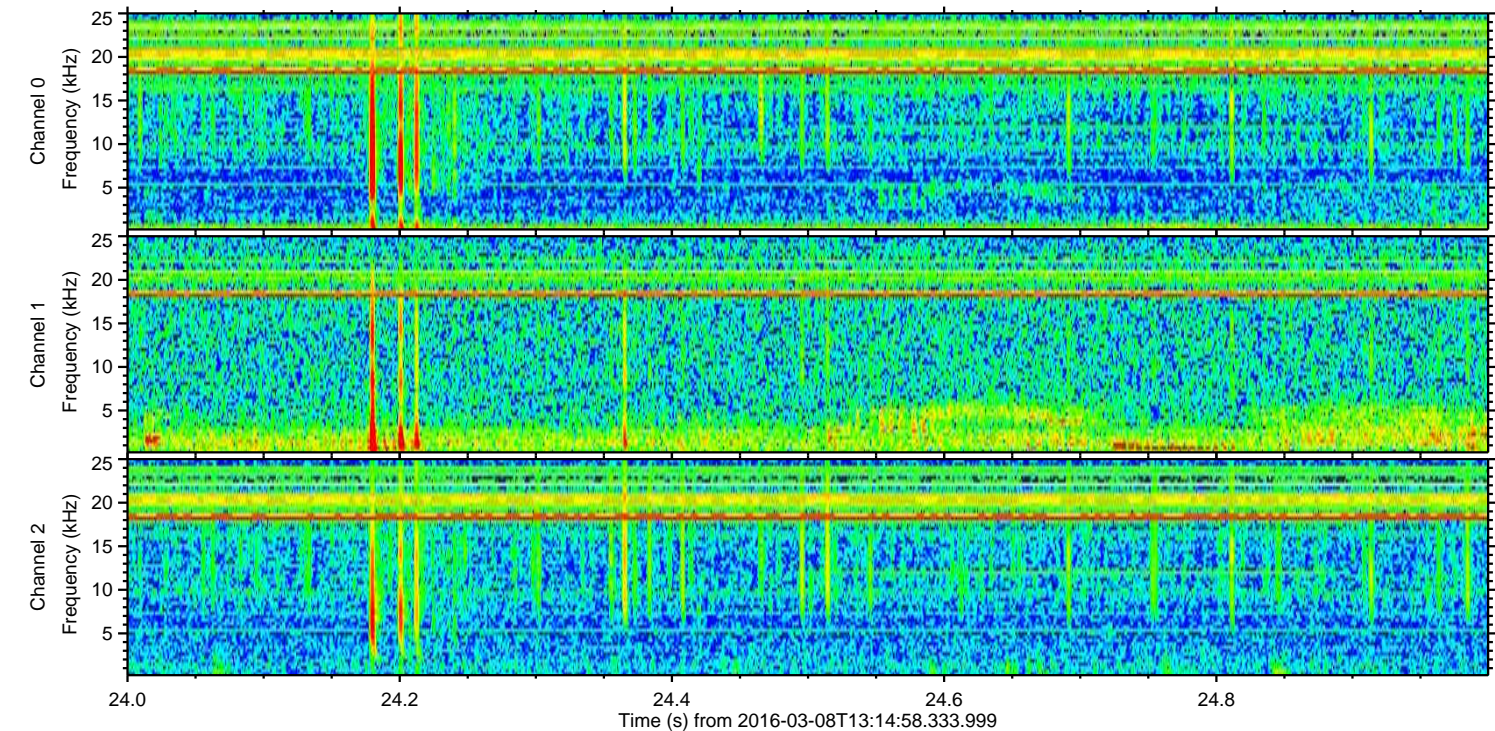
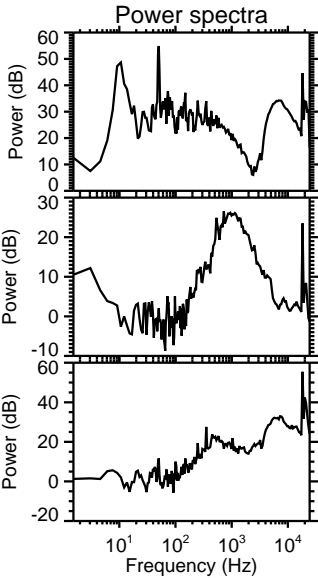
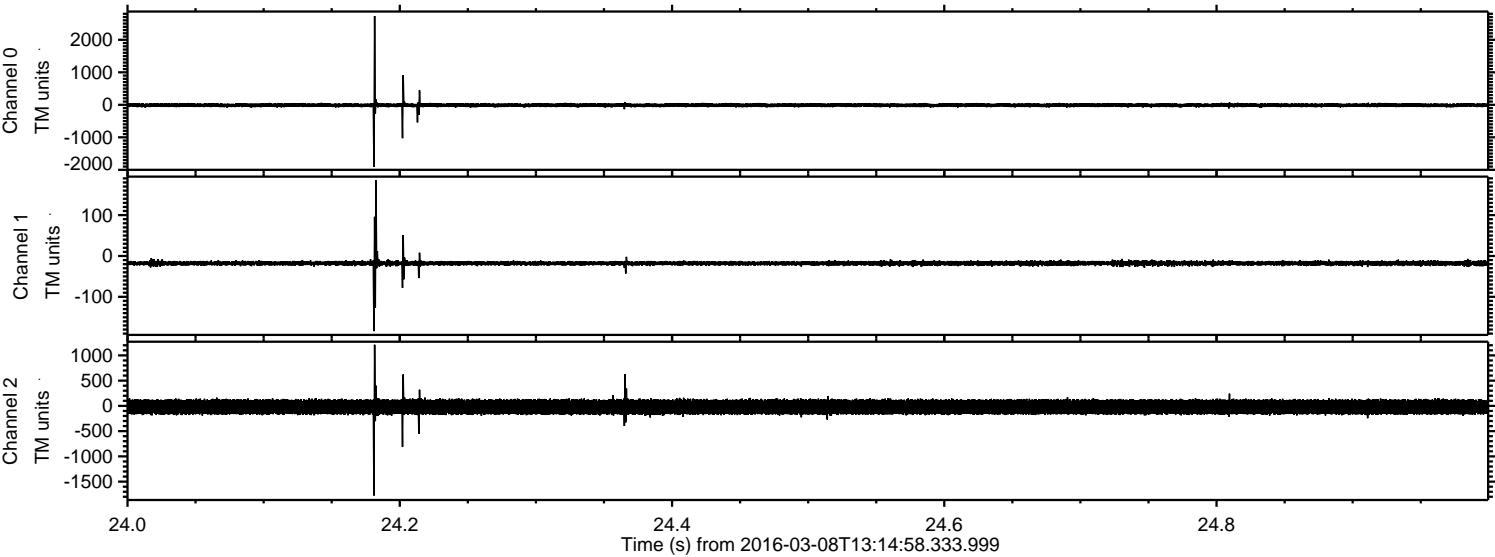

ELMAVAN 3D WAVEFORMS (Measured data sampled at 50 kHz) 51000 packets of 144 samples from 2016-03-08T13:14:58.333.999. Part 125/147

Processed Tue Apr 19 02:56:08 2016 by ELM ver.2012-10-06 from 001__elm20160308_131457__dat00.bin

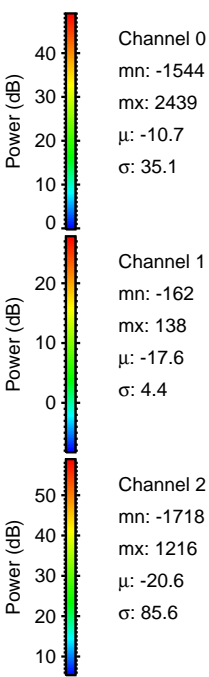
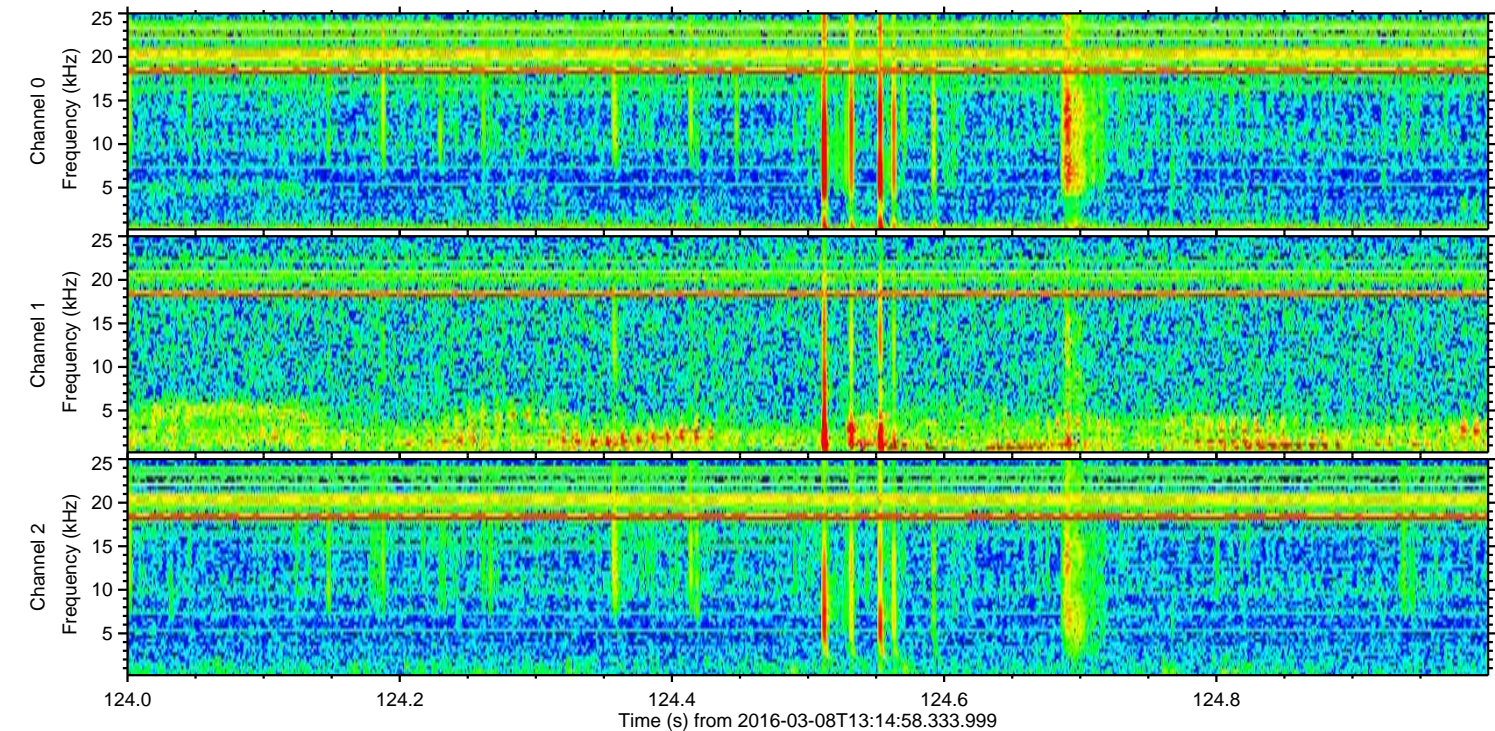
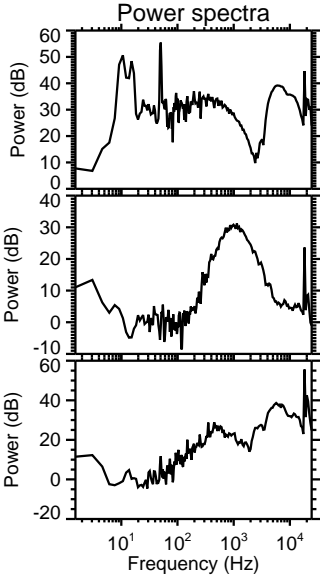
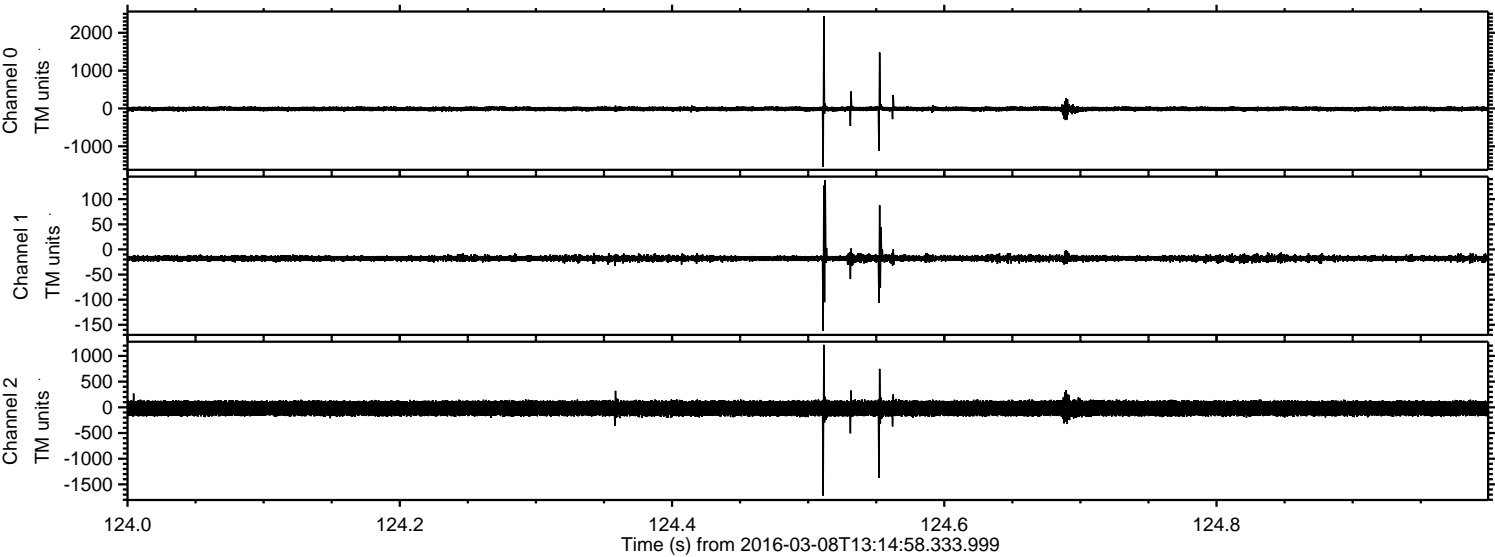

Processed Tue Apr 19 02:56:09 2016 by ELM ver.2012-10-06 from 001__elm20160308_131457__dat00.bin

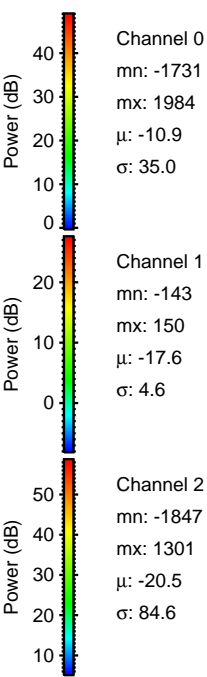
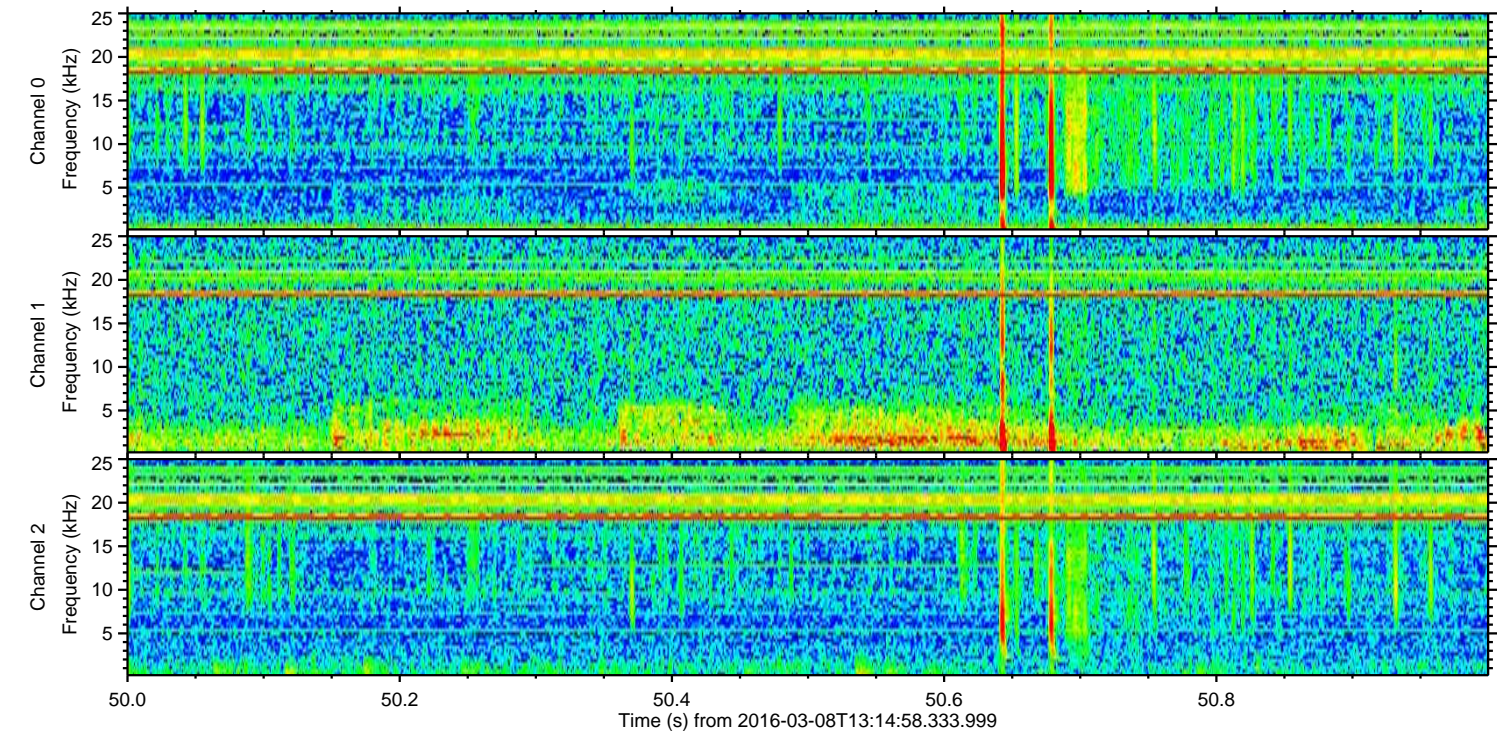
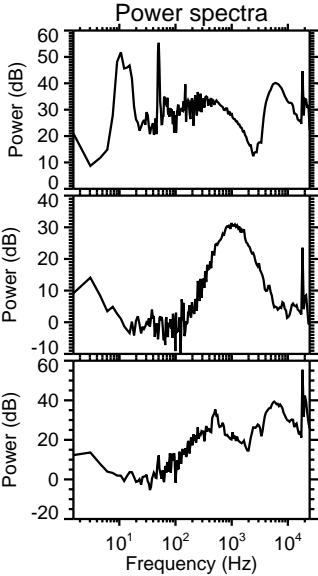
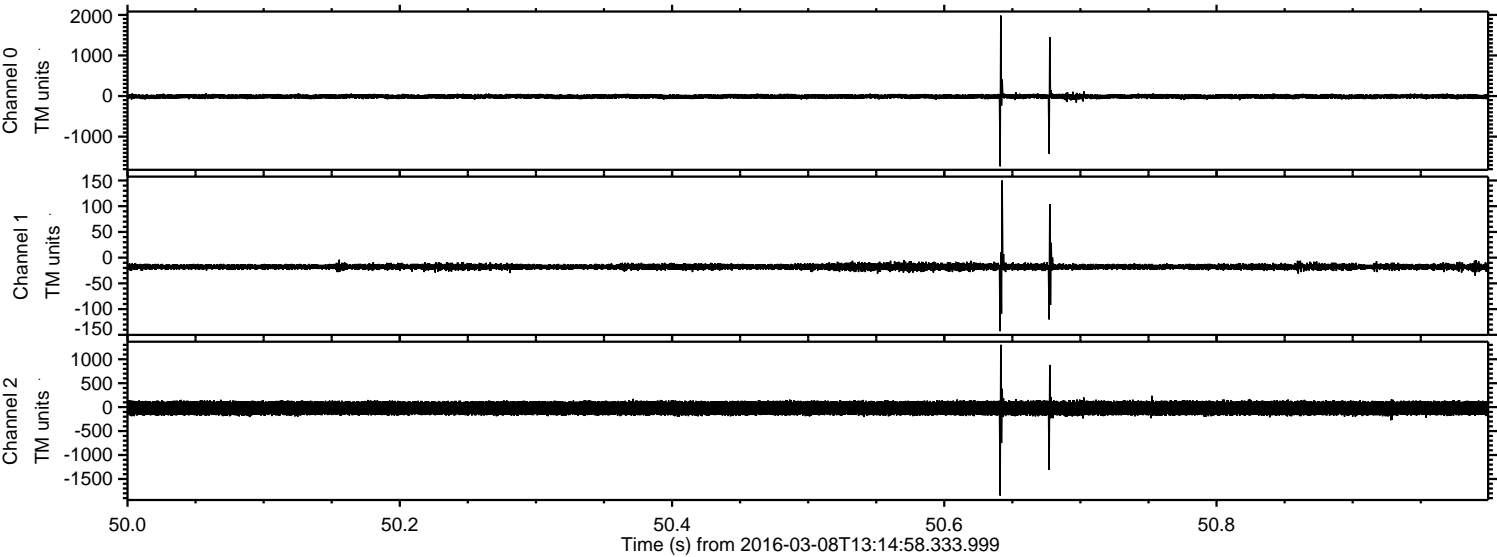

Processed Tue Apr 19 02:56:10 2016 by ELM ver.2012-10-06 from 001__elm20160308_131457__dat00.bin

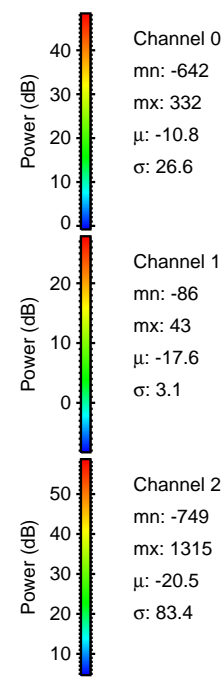
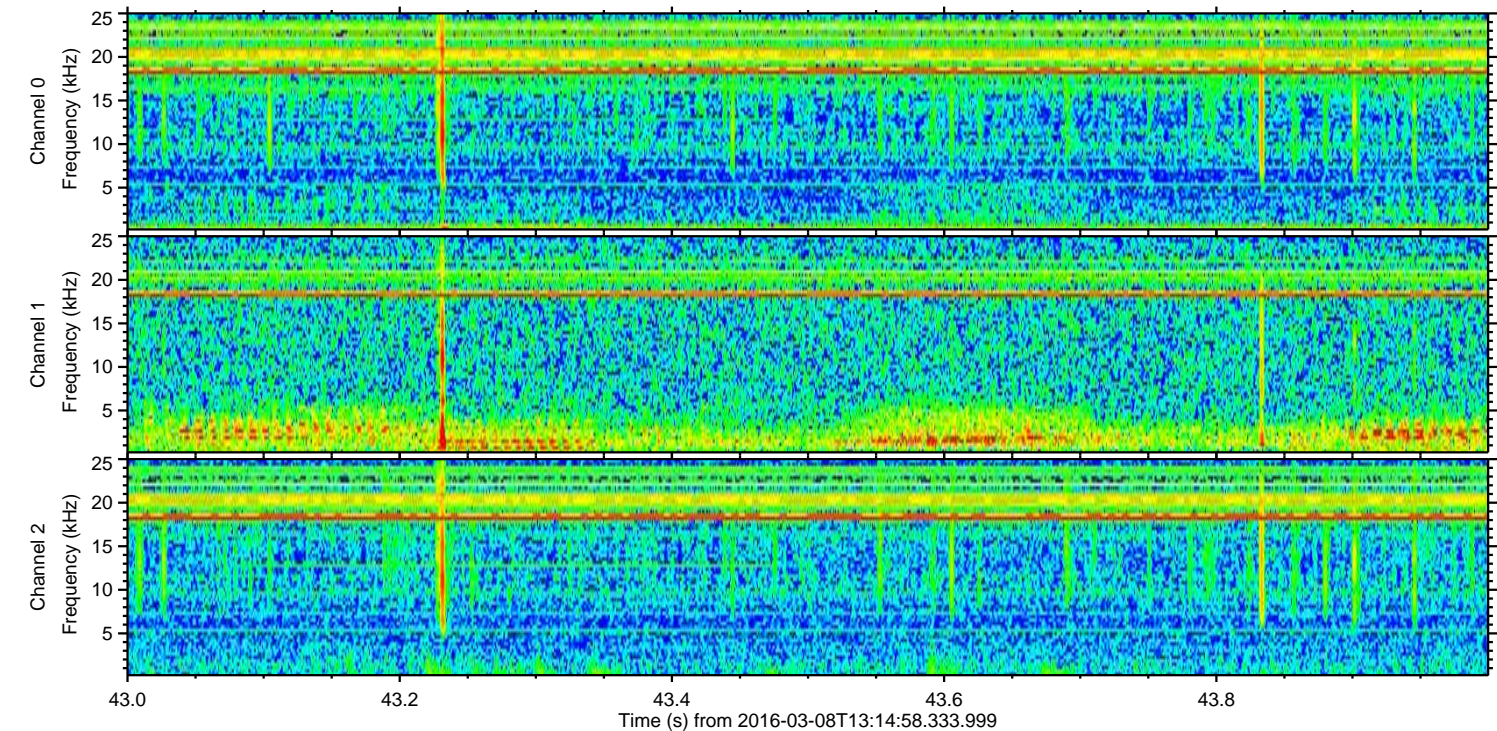
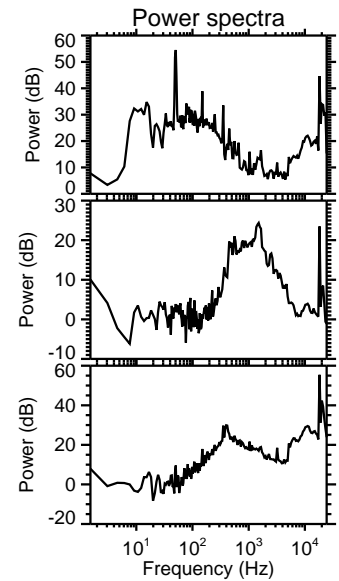
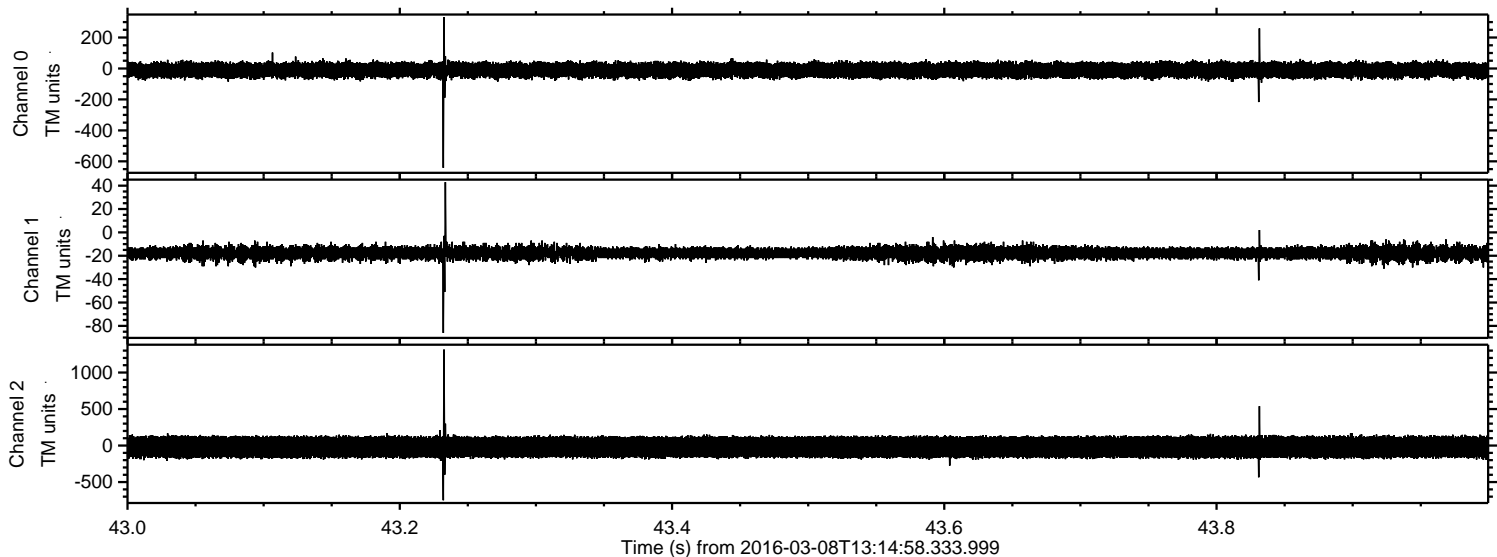

Channel 0
mn: -642
mx: 332
 μ : -10.8
 σ : 26.6

Channel 1
mn: -86
mx: 43
 μ : -17.6
 σ : 3.1

Channel 2
mn: -749
mx: 1315
 μ : -20.5
 σ : 83.4

Processed Tue Apr 19 02:56:11 2016 by ELM ver.2012-10-06 from 001__elm20160308_131457__dat00.bin

